25 TAXI and Ambulance Service
Anywhere at Anytime.
Stand Royal Hotel, 3rd Ave. and 6th St.
MATT VIDECK, Prop.

The Daily News

PRINCE RUPERT
Northern and Central British Columbia's Newspaper

BOSTON GRILL
Large Upstair Dining Hall, with newly laid dancing floor for hire. Suitable for dances, banquets and wedding parties.
For rates, apply to Boston Grill, Third Ave.
Phone 457.

Legislative Library, Parliament Buildings, Victoria

VOL. XIV., NO. 297. PRINCE RUPERT, B.C., THURSDAY, DECEMBER 18, 1924. Yesterday's Circulation 1729. Street Sales 418. PRICE FIVE CENTS.

MANY CONTRACTORS VYING FOR BIG JOB

MERCURY READING ALBERTA LAST NIGHT LOWEST IN TWENTY-FOUR YEARS

C. N. R. Steamer Prince Rupert Will Be Holiday Ship Tomorrow

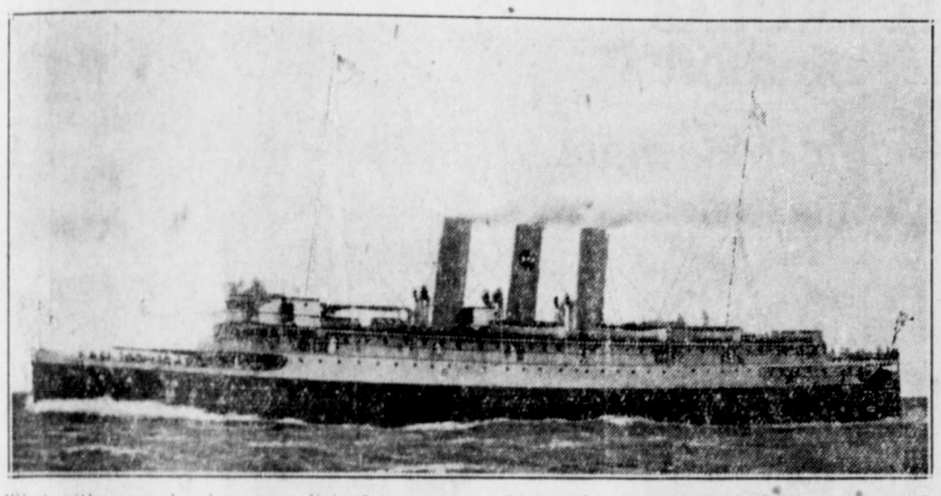

What with many local persons going south on the steamer Prince Rupert, Capt. Harry Nekleu, tomorrow afternoon at 4 o'clock to spend the vacation in the south, this popular coast liner will have a capacity list of passengers and already the process of "doubling up" the rooms at the local city ticket office has commenced. The vessel will pull out, it is expected, with a bumper list of passengers which will tax all the accommodation available. Besides the local people, a number of persons from Anyox and Stewart will be aboard.

Among those locally who have bought tickets for the vessel are Miss K. Jensen of Burns Lake; O. Phillipson of Hazelton; Miss Dorothy E. Kidd, William Smail, Hugh McEachern, Miss C. McKenzie, Miss A. A. Pierce, G. Cerveny, T. A. Bryant, George Derrington, F. Bagshaw, J. H. Halpin, A. C. Hutchinson, Joe Wong, A. E. Ralph, Mrs. Alex. Munro, F. E. Robertson, Miss I. Bourassa, S. Polson, Capt. F. T. Saunders, Mr. and Mrs. V. F. Dunn, S. D. Johnstone, W. J. O'Malley, D. Taylor, Arthur R. Lane, Peter Wold, C. Parkvold and Mrs. and Mrs. Iverson.

MANY ATTEND LABOR BANQUET

Number of Speeches at Successful Affair in St. Regis Cafe Last Night

A large and enthusiastic attendance, several splendid addresses by leading citizens and a fine musical program featured the second annual banquet of the Prince Rupert Trades and Labor Council which took place last night in the St. Regis banquet hall. Ald. S. D. Macdonald, president of the council, was in the chair and there were about 180 persons present, the seating capacity of the hall being taxed to its limit with some of those present having to stand.

The proceedings opened with the singing of "O Canada" and, after full justice had been done to the banquet spread, President Macdonald made his opening address. He referred to the recent death of Samuel Gompers, the Labor chief of America. He had been one of the greatest leaders of labor in the world and his long term of office as president of the American Federation of Labor had seen great progress made in the way of advancement and organization of the workers. His death would be regretted the world over and not only by the laboring classes because he had been moderate and sane in his methods. Mr. Macdonald then referred to the general condition of labor in the city and stated that there had been a great advancement even in the last year. The large at-

(continued on page eight)

PROTECT THE FORESTS

Give Nature a chance and the Forests reproduce themselves with unceasing regularity.

BLUE BLOOD IN NEW CABINET

Few Self-Made Men in Government of Stanley Baldwin at London

LONDON, Dec. 18.—Self-made men have ceased to have any say in the British cabinet. The old order has been brought back by Stanley Baldwin, the new premier, and brought back strong. All but two of the 19 men in his cabinet are college bred, and these two attended public schools, which are peculiarly private institutions in the country, frequented largely by the sons of people of means or culture or both. The new Conservative cabinet is rich in names long associated with positions of prominence in British life.

The ex-miners and ex-engine drivers have gone back to their labors at the head of trade unions and other organizations outside of Whitehall. If they sit in parliament, they occupy the opposition benches. The front bench is filled again with the type of men who for centuries have governed Great Britain, men whose birth the gods smiled upon, whose climb in life was made less arduous by the environment of ease and wealth, pomp and circumstance, that England gives in such generous portion to her privileged few.

PORTUGUESE TO VISIT RUPERT

Flyers Will Follow Route Mapped For MacLaren During Coming Summer

Another aviation expedition is to come through Prince Rupert if all plans mature. A despatch from Lisbon says: Considerable progress is being made with plans for an air flight across Europe, northern Africa, Asia and America, which Commander Sacadura Cabrai and Admiral Coutinho are proposing to start in March. The two aviators have bought five airplanes in Holland for the flight. The proposed route is through Algiers, Malta, Crete, Aleppo and Basrah; thereafter it follows the course mapped out for MacLaren, the English flyer, ending at St. John's, Newfoundland. This represents a total distance of 17,650 miles. It is not proposed to cross the Atlantic.

The technical details of the flight will be arranged by Admiral Coutinho, who will await the arrival of the first airplane at Shanghai and will accompany it by way of Prince Rupert to Vancouver.

Salvation Army Will Give Dinner to Unemployed

There are in Prince Rupert some unemployed people who have nowhere to go at Christmas and the Salvation Army is arranging to give them a Christmas dinner in their hall that day.

The dinner will be served between 12 and 2 and it will be followed by a two hour entertainment.

The Daily News will be glad to receive subscriptions toward this fund or the money may be sent direct to the Salvation Army. Contributions will be acknowledged in this paper.

STRESEMANN UNABLE TO FORM CABINET

Middle Parties Including Nationalists Refuse to Participate in German Government

BERLIN, Dec. 18. — Foreign Minister Stresemann has notified President Ebert that he is unable to form a ministry, the middle parties refusing to participate in the government. The middle parties referred to include the Nationalists.

LOOKING TO STEWART FOR SMELTING ORES

Plant at Ladysmith to Open in Spring it is Announced and Will Handle Portland Canal Output

VICTORIA, Dec. 18. — Ladysmith smelter is to make a bid for Portland Canal ores. At present the ores from that camp must go either to Anyox or to Tacoma for treatment. As some of them need special kinds of treatment, it is expected to meet the requirements on Vancouver Island and keep the money in the province.

The smelter at Ladysmith has been closed for a number of years but the new owners, the Vancouver Smelters Ltd., is preparing to handle everything that is offered, including silver, lead and zinc. The recent developments at Stewart, where a number of mines will be shipping immediately, makes the provision of smelter facilities in the province necessary.

QUEBEC MEN ARE HONORED BY POPE

Chief Justice Anglin, Hon. Rudolph Lemieux and Hon. Philippe Pelletier Invested by Pontiff

OTTAWA, Dec. 18.—The Pope has created Chief Justice Anglin, Hon. Rudolph Lemieux and Hon. Philippe Pelletier, knights of the pontifical order of St. Gregory.

'QUAKE IN VANCOUVER

Dishes Were Rattled in Fairview Section but no Material Damage is Done

VANCOUVER, Dec. 18. — A slight earth tremor was felt in the Fairview section of the city on Tuesday. It rattled dishes, etc., but did not material damage.

KRUPPS WANT MONEY

Seeking Loan of $15,000,000 in United States, New York Reports

NEW YORK, Dec. 18. — The Krupps, owners of Krupps' ironworks of Essen, are seeking a loan from the United States of $15,000,000.

CONFERENCE ON PACIFIC

U.S. Congressman Would Have Matter of Defence From Japs Discussed

WASHINGTON, Dec. 18.—A resolution will be introduced by Congressman Britten of Illinois empowering President Coolidge to call a conference of the white races bordering on the Pacific Ocean. The proposed conference would be either in Canada, Honolulu or Australia. The defence of whites against Japanese aggression would be the main topic to be discussed.

ELKS' CABARET DATE CHANGED

Affair in Honor of Musical Comedy and Minstrel Troupes will be Saturday Instead of Friday

The complimentary cabaret entertainment that the Elks have been planning to put on in their home for members of "The Beauty Shop" show, the minstrel troupe, ladies of the Royal Purple and members generally will take place on Saturday night of this week instead of Friday as originally planned. The change has been made in view of the fact that Mr. and Mrs. C. H. Lewis, who supervised the putting on of "The Beauty Shop" will not arrive here from the north until Saturday morning on the Princess Mary.

W. H. Manuel, C.N.R. travelling auditor, left on last night's train for Jasper.

Anywhere From Forty to One Hundred Tenders May be Put in for Grain Elevator Here

Anywhere from forty to one hundred bids will be received by the Department of Trade and Commerce for the construction of the terminal grain elevator at Prince Rupert it is expected. Tenders must be in by January 2.

Within the past ten days, many representatives of contracting firms have visited the city to look over the ground. Many other concerns, it is expected, will submit their tenders without sending representatives here. There will probably be bids from all over the Dominion and most of the big contracting firms on this coast will tender.

Representatives of three Vancouver contracting firms arrived in the city on the steamer Prince Rupert yesterday and are today looking over the ground with a view to submitting tenders. They are: William Smail, chief engineer for the Northern Construction Co.; J. H. Halpin and F. Bagshaw of the Pacific Construction Co., and W. O. Marble of Hodgson, King and Marble, engineers and contractors. They will return on the steamer tomorrow.

Mr. Halpin is not paying his first visit to Prince Rupert for he was here during railway construction days and had contracts for G.T.P. bridges, including that at Zanardi Rapids. The Pacific Construction Co., with which he is now associated, built the Spillers' elevator at Vancouver and made a time record on the job.

ALBERTA HAS RECORD COLD

EDMONTON, Dec. 18. A despatch from Red Deer reports the temperature 64 below zero. Schools of that city are closed until the weather moderates.

The government bureau at Canrose registered 54 below zero last night. This is the lowest that has been recorded in the province in 24 years.

TROUBLES IN SPAIN ENDING

Spaniard Refuses to Obey Military Edict of Own Country

PARIS, Dec. 18. — General Rivera, Spanish dictator, declared that the Spanish retreat in Morocco is finished and the last of the pacification will be completed within a month.

Vincente Blasco Ibanza, Spanish authority, announces he will disregard the Madeira edict summoning him to appear before the military judge in the Spanish capital.

FORTY FIVE MILES OF SOLID ICE ON RIVER ST. LAWRENCE

QUEBEC, Dec. 18.—Ice on the St. Lawrence River extends solidly for the distance of 45 miles between Three Rivers and Contrecoeur and the usual winter roads are being constructed between the north and south shores.

APPEAL REJECTED

OTTAWA, Dec. 18.— The appeal of the Manitoba government from the finding of the railway commission in regard to an agreement with the Canadian Northern Railway has been rejected by the Supreme Court.

Advertise in the Daily News.

SALVAGED ORE SHIPPED SOUTH

Steamer Robert H. Merrick Loaded 250 Tons from Kennecott Wreck at Keno Inlet

Two hundred and fifty tons of ore which was salvaged by Capt. Nels Nelson of the local gasboat Wanderer from the wreck of the motorship Kennecott at Keno Inlet on the west coast of Graham Island was shipped on the steamer Robert H. Merrick, Capt. Gillan, to Tacoma at the end of last week. The Robert H. Merrick, arrived at Keno Inlet on Saturday and, after loading the ore proceeded to Lagoon Bay and loaded 6,500 cases of salmon which will be delivered at Vancouver. The vessel sailed from Lagoon Bay on Tuesday.

Capt. Nelson expects that he may salvage still more ore from the Kennecott.

Algie Hunter of the local customs staff spent a week at Keno Inlet in connection with the shipping of the ore and returned here yesterday on the Wanderer.

TRADE WITH DOMINIONS

Premier Baldwin Announces in Commons That Steps Are Being Taken to Develop Imperial Commerce

LONDON, Dec. 18.— Premier Stanley Baldwin outlined in the House of Commons today a program for the consideration of the Imperial economic committee to increase the share of overseas' Dominions in Great Britain's commerce.

The Premier stated that a new bill safeguarding industries will consider subsidizing shipments from the Dominions of fruit and meat to Great Britain.

REGARDING WAR DEBTS

No Immediate Action Expected in France—U.S. to Compromise With Germany

PARIS, Dec. 18.— Opinions in official circles indicate that France will not in the near future make any definite proposal to the United States regarding the French war debt.

It is understood that the United States has submitted a compromise plan for the collection of her war debts from Germany in view of the British opposition to the first plans.

THE DAILY NEWS

PRINCE RUPERT - BRITISH COLUMBIA

Published Every Afternoon, except Sunday, the Prince Rupert Daily News, Limited, Third Avenue.
H. F. PULLEN, Managing Editor.

SUBSCRIPTION RATES:

Transient Display Advertising....$1.40 per inch per insertion
Transient Advertising on Front Page.....$2.80 per inch
Local Readers, per insertion.....25c per line
Classified Advertising, per insertion.....2c per word
Legal Notices, each insertion.....45c per agate line

Contract Rates on Application.

Advertising and Circulation Telephone - 98
Editor and Reporters Telephone - - - 86

Member of Audit Bureau of Circulations.

DAILY EDITION Thursday, Dec. 18, 1924.

Keeping Faith In North Country.

Prince Rupert people seeing only what is here and not having as much contact with the outside world as is desirable are apt to sometimes lose faith in their own district. They cannot see the opportunities which offer here.

It is a mistake to lose faith in either ourselves or the place in which we live. Those who left did right if they felt that they were not satisfied with the outlook. It is much better to go than to stay at home and grumble.

Almost every day some evidence is seen of the future possibilities of Northern British Columbia. Everywhere there are developments, and it is only by developing the country that Prince Rupert can permanently succeed. What we want is to be the centre of a thriving district. If we help build up the country around us, we at the same time help build up our own fortunes. The city prospers as the country around it prospers.

Curious Paper Comes To Hand.

A little four sheet paper published in New Zealand known as "The Jacobite" comes to the editorial desk. It keeps alive the memory of the House of Stuart in connection with its claims to the throne of Britain. It is published quarterly and at any rate serves to amuse those who have little sympathy with the claims of the Stuarts and keeps alive in those of the faith the memory of those who fought and lost.

Any claims based on the right to rule other than the will of the people can be ruled out of court. They may linger but they will not last long. This is an age of democracy and there is no chosen of the Lord except among the common people. We all claim the right to rule or at any rate to do our bit toward it through the medium of the ballot box. To some this method is slow but in the end it will be sure.

Do Not Forget Old Friends.

In this country we are constantly making new friends and the tendency is to discard the old just as we would a worn out suit of clothes. Changes come rapidly and with the changes new associations grow up and the old are cut off. The result is that the old friends, who often are the true ones, are sent to the discard.

And yet it is of the old and true friends the poets have sung. It is the tried and true friends that really count in this life. Pause long before deciding to lop off the old and take on the new until quite sure that the change is for the better.

Blizzard In South Makes People Shiver.

While there has been a cold spell here and some of the water pipes have been frozen we have not had a blizzard such as has been reported from the south. There the cold was just as intense as here and it was accompanied by a high wind. The result was disastrous to communication. It must have been a very bad spell to have cut us off from Vancouver for several days.

Invisible Line Dividing People.

Hon. George P. Graham, minister of railways, in addressing life insurance presidents at New York recently is reported to have said:

"Governments have seen fit to conceive imaginary lines, and it depends on which side of that line you stand whether you say, "Hurrah to the Stars and Stripes," or bow to the Union Jack. Our sires are the same people; our ideals identical; and the objects for which we live, move and have our being do not differ on either side of this imaginary line. Some people lament because there was ever any division, but men who have studied the question more closely have arrived at the conclusion that it was better for the world that the elder King George was a blunderer. Great Britain has sufficient territory, and her boundaries are so far-flung that to keep in touch, she must be able to handle all conditions of men. Occasionally some dear soul on this side of the line will suggest that it would be well if Canada became part of Uncle Sam's territory. Forget it! This Great Eagle of yours has his claws full, and his wings are extended to the limit to cover his own territory. Canadian people are happy under their present system, for under it they have complete management of their own affairs and have all the guidance, help and protection of the British Empire.

"The things we have in common so far transcend the few things on which we might disagree, that the people of these two countries lying side by side can keep themselves overwhelmingly busy in endeavoring to develop the former and forget the latter."

The Finest Gift of All!

But remember

Every talking machine is not a VICTROLA Why buy a substitute you *hope* will do as well. Genuine VICTROLAS cost no more

Look for the trade mark

"HIS MASTER'S VOICE"

"His Master's Voice" Victrola "theatre of the home" gives you the utmost in quality and in value. Every home can have a Victrola for prices range from $37.50 to $615.00.

Every model, regardless of price, provides unmatched living performance.

Model illustrated—No. 80, price $135.00.

"His Master's Voice" Victrola

Victor Talking Machine Company of Canada Limited

GERMAN GIRLS GO ON STAGE

All Sorts and Conditions of People Look to Theatrical Careers

BERLIN, Dec. 18—The daughter of a German admiral prominent in the world war, daughters of school principals, physicians, lawyers, and musical conductors, and wives of thoroughly respectable bookkeepers and office employes figure among the chorus girls of the musical comedies and revues now running in Berlin. They bear evidence to the fact that the day is past when the chorus girl was looked upon as a person of doubtful morals on whom adventurous cavaliers could lavish their attentions.

Are Protected

So marked has become the change that German ushers who are caught answering questions as to the home addresses of chorus girls ,or who accept the mission of carrying notes or floral offerings from theatre-going men to members of the chorus, are dismissed without further ado.

Advertisements for positions in the chorus nowadays bring out a large number of responses from the educated middle class. Economic distress compels many young women who would formerly have remained at home waiting for a husband, to engage in some calling. To some girls the idea of spending their lives behind a typewriter does not appeal. If they have a good figure and are graceful in their movements, they see no reason why they should not make capital out of these attributes and accomplishments.

Like Them Educated

Given a graceful figure and agility, Berlin theatre directors find that the girl of education usually advances much more quickly than does the girl whose only qualification is good looks. Many young women who were driven to the stage chorus for purely economic reasons have developed into first-class stars who now would not think of giving up their profession.

SNEEZE GAS TO KEEP STOWAWAYS FROM SHIP

MANILA, Dec. 18.— Manila's fame up and down the China coast as a good port for beachcombers, where stowing away on army transports has been easy, is passing away.

Sneeze gas, furnished by the chemical warfare service of the Philippine department of the United States army, is forced into the hold of every transport for a period of 24 hours just before departure, thus making the hold uninhabitable. Not a single stowaway was found on the transport Thomas when it touched at China on its last trip. In previous trips the discovery of 15 or 20 was not uncommon.

SPECIAL CHRISTMAS SAILING BY G.T.P.

In order to suit the convenience of as many as possible, the Grand Trunk Pacific Steamship Company are arranging to hold the S.S. "Prince Rupert" sailing from Prince Rupert, Friday, December 19th, until 4.00 p.m. This boat will arrive in Vancouver early Sunday morning, December 21st, in sufficient time to make connections with the Victoria and Seattle boat.

A full passenger list is expected for this sailing, and it is suggested you call at or phone our City Ticket Office, 528 Third Ave. Phone 260—as early as possible for reservations.

CANCELLATION OF RESERVE.

NOTICE IS HEREBY GIVEN that the reserve covering Lot 4435, Cassiar District, is cancelled.

G. R. NADEN,
Deputy Minister of Lands.
Lands Department,
Victoria, B.C.,
16th December, 1924.

Everywhere!

BRIER

½ lb. 80¢

also in packages 15¢ & 20¢

The Tobacco with a heart

MACDONALD'S MONTREAL

134

SPECIAL LIQUEUR . $4.75 Per Bottle
A. H. M., 20 YEARS . $5.25 Per Bottle

This Advertisement is not inserted by the Alberta Liquor Control Board or by the Government of the Province of Alberta.

This advertisement is not published or displayed by the Liquor Control Board or by the Government of British Columbia.

Here Are A Few Gifts

Sterling Silver Cigarette Cases, **$7.50, $11.00, $14.00, to $22.00** in new patterns.

Ladies' Powder Compacts, **85c, $1.00, $1.25 to $2.75.**

Silver Plated Butter Dish, glass lined, with knife, **$1.50 to $3.75.**

Half Doz. Nice Tumblers, **$1.50.**

Silver Pyrex Lined Casserole, **$7.50, $10.00 to $16.00.**

Girls' Diamond Rings, **$20.00, $27.50, $38.00, $45.00, up.**

Men's Solid Gold Cuff Links, **$6.00, $8.00, $12.00, $15.00.**

Girls' small Fountain Pens, **$2.00.**

Come in and look around.

BULGER & CAMERON
LIMITED
GREEN WATCHES

WARWICK DE LUXE STATIONERY

"A PERFECT PAPER FOR PARTICULAR PEOPLE"

The Gift with the Universal appeal—small boxes for the Children and beautiful boxes for Mother, Father and Sister. Beautiful boxes, excellent paper, and prices very moderate—Eastern Prices.

JUST THE KIND YOU WANT FOR A GIFT

50c to $5.00.

DOLLS TOYS GAMES

THE SHOP OF BIG VALUES

McRae Bros. Ltd

STEVE KING

SHIPMENT JUST ARRIVED

YOUR MEN FOLK WILL APPRECIATE

"WOLSEY" UNDERWEAR, SOX & SLIP-OVER VESTS

PRICES VERY REASONABLE

Phone Green 85

Local and Personal

Hayners, Undertakers, Phone 351

B.C. Undertakers. Phone 41.

Beautiful English China with "Supreme" coffee coupons. tf

All millinery greatly reduced at Miss Beabean's until Xmas only. 298

For your Christmas gifts see our window. Mrs. J. Field, Second Ave. tf

Bishop E. M. Bunoz was a passenger leaving on last night's train for Endako.

For the cold weather! Denatured alcohol, hood and radiator covers. Parker's Garage. 297

Once more we can supply the famous Edson coal in any quantities. Phone 58. Prince Rupert Feed Co. tf

Ed. Jenner of the C.N.R. dock staff is expected to arrive home this afternoon from a visit to England.

Scandinavian Dance, Metropole Hall, Friday, December 19, at 9 p.m. Refreshments. Gentlemen $1.00. Ladies free. Everybody welcome. 298

$150.00 in prizes. Guess how long the candle will burn. Contest closes December 20 when candle will be lit. Deposit your coupons now. Elks' Christmas Cheer. tf

Miss A. A. Pierce, commercial teacher at the King Edward High School, sails tomorrow afternoon on the Prince Rupert to spend the Christmas vacation in the south.

Miss Dorothy Kidd of the local school teaching staff is sailing tomorrow afternoon on the Prince Rupert for Vancouver where she will spend the Christmas vacation.

Many school teachers both from this city and inferior points will be among the passengers going south on the Prince Rupert tomorrow afternoon. Most of them will return on the Cardena, arriving here on Sunday, January 4.

Elks' Christmas Cheer Candle will burn in St. Regis Cafe window. Mayor Newton will light it on December 20 at 12 o'clock noon. All coupons must be deposited before that time. $150 in prizes. Get your coupons from any Elk. 298

I am asked to vacate immediately to make way for new developments on the waterfront. Selling out complete stock; dimension and double dressed lumber, doors, windows, mouldings, glass, shingles, veneers, etc. Shockley's Planing Mills, Cow Bay. tf

Another cup please? — It's "SUPREME" Coffee.

You'll like our coal! Consumers Coal Co. Phone 7. tf

Baptist Sunday School Entertainment, Friday night at 8 p.m. Everybody welcome.

Arthur R. Lane of Port Essington is sailing tomorrow afternoon on the Prince Rupert for the south.

Holly, mistletoe, potted plants fancy baskets, ferns, palms, Christmas trees and cut flowers. Glennie's. tf

W. D. Vance returned home on the Prince Rupert yesterday afternoon after a business trip to prairie and southern cities.

Douglas Stork who has been visiting in England and the European continent is expected to arrive home this afternoon.

Harry Thrupp of the C.N.R. office staff who has been visiting in the Old Country is expected to arrive home this afternoon.

A Ford car would be a gift that would give the whole family pleasure the year round. See the latest models. S. E. Parker Ltd. 297

Judge F. McB. Young left on last night's train for Smithers to preside over a sesion of the County Court which started there today.

With every $12.50 cash purchase Friday and Saturday we will give one box Japanese oranges free.—F. W. MOERSCH, Grocer. 298

After an absence of several months visiting his old home in Scotland, G. S. Russell returned to the city on the Prince Rupert yesterday afternoon.

St. Andrew's Society will hold a whist drive on Friday evening, December 19 at 8.30 in their rooms, Second Avenue. Admission 50c. 297

T. J. Shenton, inspector of mines, returned on the Prince Rupert yesterday afternoon from a trip down the coast on departmental business.

A. E. Ralph, tie inspector for the Canadian National Railways, is sailing tomorrow afternoon on the Prince Rupert for Vancouver where he will spend the Christmas vacation.

Boxing.—Brick Skinner, Kid Fraser, Battling Gurvich and others, followed by Smiking concert, Armory, 1st North B.C. Regiment, Thursday, December 18, 8 p.m. Admission 75c, including refreshments. 297

J. R. Morgan who has begn in charge of the logging camp operated at Surf Inlet by J. R. Morgan Co. has gone direct from there to Vancouver following the closing of his camp. His daughter, Miss Catherine Morgan, is seriously ill in Vancouver and Mrs. Morgan and Mrs. Palmbom are with her.

Little Miss Elizabeth McLeod, daughter of Mr. and Mrs. Jarvis McLeod of this city, appears in a group picture of Miss Mary Isdale's Highland Dancers which was published in last Monday's Vancouver Province. This talented group of dancers, which comprises nearly 50 young people, took part in a Vancouver Province Santa Claus entertainment which was staged in Lester Court last night. Little Miss McLeod, who shows considerable talent along these lines, has been seen before many Vancouver audiences this winter.

HOTEL ARRIVALS

Prince Rupert

J. P. Bradford, W. O. Marble, William Smail, J. H. Halpin and F. Bagshaw, Vancouver; A. C. Hutchinson, Montreal.

Central

J. Dohl, Tacoma; R. T. Brown, Vancouver; A. Alfredson, tug Alcedo.

CANADIAN PACIFIC

Special Christmas Sailing from Prince Rupert to Vancouver, Victoria and Seattle.

S.S. PRINCESS MARY

Saturday, December 20 at 4 p.m. 298

BOAT ARRIVALS

Having to buck a stiff north wind all the way up the coast and being delayed unloading freight at Ocean Falls, C.N.R. steamer Prince Rupert, Capt. Harry Nedden, arrived in port from the south at 4:45 last night. The vessel is making her calls at Stewart and Anyox today and will return here tomorrow morning, sailing for the south at 1 o'clock tomorrow afternoon.

The Prince Rupert brought the following passengers yesterday:

For Prince Rupert — T. J. Shenton, M. Rozon, W. D. Vance, E. Asborne (Burns Lake), Mr. and Mrs. B. Shannon, J. P. Bradford, R. T. Brown, Miss G. Curtis (Burns Lake), Mrs. McManus and daughter, Mrs. E. L. Corke, Dr. Sidney Talbot, John Dohl, F. W. Dalby, M. A. Kraitz, F. E. Moody, S. A. Davies, J. M. Johnstone, Mrs. R. Duff, W. J. Godwin, Mrs. D. W. Morrissey, W. O. Marble, William Smail, A. C. Hutchinson, J. Mould (Smithers), Constable Thiis (Smithers), F. Bagshaw, J. H. Halpin, George S. Russell, George Walsh and M. Devine.

For Stewart—Mrs. M. Boyd, Mr. Miller, Mr. Barnett, Miss Carl and Mr. and Mrs. J. Prout.

For Anyox — Mr. and Mrs. Lawrence and child and W. L. Stark.

WHY NOT SURPRISE THE FOLKS AT XMAS?

Union Steamship Co.'s Xmas Sailings are as follows:—S.S. "Venture," leaving Prince Rupert Saturday 10 a.m., arriving Vancouver, Monday, 8 a.m. S.S. "Cardena" (the last steamer leaving here before Xmas), sailing Tuesday, 5 p.m., arriving Vancouver Christmas morning at 10 a.m. 301

$5,000,000 FOR FIREWORKS

LONDON, Eng.—Guy Fawkes, the man who attempted to blow up the Houses of Parliament, was heartily condemned when his plot was discovered, but he has since grown into something of a patron saint for English small boys and makers of fireworks. Estimates of the value of fireworks consumed in celebrating his special day, November 5, this year ran as high as $5,000,000.

Mrs. D. W. Morrissey, who has been on a trip south, returned to the city on the Prince Rupert yesterday afternoon.

Dr. Martel's Female Pills

Have assisted nature thousands cases last half century, correcting cause, building up and strengthening organs, relieving DELAYED, and PAINFUL MENSTRUATION, NERVOUSNESS, BACKACHE, DIZZINESS, etc. nodangerous drugs. Sold only in Sealed Hinge Cover TIN BOX with our signature. Druggists everywhere, or direct by mail, plain package $2.00 Knickerbocker Remedy Co., 71 E. Front St., Toronto, Can. Circular mailed on request.

Canadian National Railways

Prince Rupert

DRYDOCK AND SHIPYARD

Operating G. T. P. 20,000 Ton Floating Dry Dock
Engineers, Machinists, Boilermakers, Blacksmiths, Pattern makers, Founders, Woodworkers, Etc.

ELECTRIC AND ACETYLENE WELDING.

Our plant is equipped to handle all kinds of
MARINE AND COMMERCIAL WORK.
PHONES 43 and 38F

"Rupert Fish"

Fresh Frozen—All varieties.

Fresh Fish—All varieties in season.

Smoked Fish—Our well known "Rupert Brands."

Finnan Haddie—"Thistle Brand" Nova Scotians.

Canned Salmon—Pinks, Skeena Sockeye, etc.

Salt Fish—Herring, Salmon, Black Cod, Grey Cod

Shell Fish—Crabs, Shrimps, Clams.

Canadian Fish & Cold Storage Co., Ltd.
Prince Rupert. B.C.

House Furnishings For Christmas

SPECIALS IN OUR RUG DEPARTMENT

Wilton Squares—Beautiful patterns to choose from, **20 per cent off.**

Axminster Squares—..... **$18.00 to $57.60**
These prices hold until Christmas.

Bedroom and Hearth Runners selling at **20 per cent discount.**

SPECIALS IN OUR BEDDING DEPARTMENT

"Hudson Bay" Blankets—White, Grey, Brown, Red or Green — **$10.25 to $15.00 Pair.**

A Clearing of Grey Blankets at $7.00 Pair.

Barrie's Home Furnishings

PHONE 123 3RD AVE. AND 1ST ST.

YOUR CHRISTMAS LIST IS FULL OF PROBLEMS

What to give, where to buy, and how to make your allowance cover your list. Step in today or phone for a copy of—

-GIFTS-

This beautifully illustrated book, filled with welcome suggestions, will solve every perplexing problem and point the way to satisfaction with economy.

"IT'S FREE—You'll be glad to have it."

ORMES LIMITED

The Pioneer Druggists — The Rexall Store

Third Ave. & Sixth St. **Phones 82 and 200**

FOR
Christmas

LADIES' PURE SILK ENGLISH HOSE

In all the popular colors. Always acceptable for Xmas

MODERATELY PRICED

BIG REDUCTION ON BEAUTIFUL FUR TRIMMED AND PLAIN COATS.

LADIES' DRESSES

Smartly tailored, in all the latest materials at greatly reduced prices.

See Our Specially Priced Christmas Offerings before Purchasing.

"BENT'S"

Third Avenue

BROCADED

Satin de Chine

Magnificently beautiful Oriental designs for Kimonas, Suit or Coat Linings.

36 inches wide.

Per Yard—

$2.50

West of England Store

SMITH BLOCK.

DRY

Birch Wood

FOR SMALL HEATERS,

50c Per Sack

HydeTransfer

139 Second Avenue.

Phone 580. Night or Day.

WE BUY BOTTLES.

Dr. E. S. TAIT

DENTIST

Helgerson Block,
PRINCE RUPERT, B. C.
Office Hours, 9 to 6.
Phone 686.
Open Evenings Only For Special Appointments.

St. Regis Cafe

Prince Rupert's Leading Restaurant.

A Bakery Unsurpassed

Third Avenue.

LINDSAY'S
Cartage and Storage

Phone 68.

Cartage, Warehousing, and Distributing. Team or Motor Service.

Coal, Sand and Gravel

We Specialize in Piano and Furniture Moving.

BRINGING UP FATHER

By George McManus

SPORT NEWS

BASEBALL BOXING WHIST — OF THE DAY — HERE AND EVERYWHERE — FOOTBALL BILLIARDS HUNTING

SONS OF CANADA LEAD IN WHIST

In a postponed game of the Fraternal Whist League, the Oddfellows last night defeated the Elks by a score of 6 to 3. This leaves the Sons of Canada in first place with a narrow margin of leadership.

The league standing to date is as follows:

	W.	L.	Pts.
Sons of Canada	6	2	6
Elks	6	3	6
St. Andrew's	5	3	5
Sons of England	4	4	4
K. of C.	4	4	4
Oddfellows	4	4	4
Loyal Orange Lodge	4	5	4
G. W. V. A.	3	5	3
Moose	3	5	3
K. of P.	2	6	2

Sport Chat

By virtue of the defeat of the Great War Veterans by the Grotto and the clean sweep of the St. Andrew's team over the Calties, the senior Scottish team in the second division billiard league has displaced the Veterans from second place in the standing of the teams and it now looks as if it will be the next aggregation to menace the hold of the Billiard Parlor on first place. Of course, the Billiard Parlor has a good lead at present and it is not likely to drop it before the first half of the schedule is over. The Grotto meets the Canadian Fish & Cold Storage Co. team in tonight's fixture and if the tobacconists make any kind of showing the Vets will be due for another drop to fourth place in the standing.

With tonight's games, the first half of the schedule of the men's section of the Fraternal Whist League will come to a close. The opening of the second half will find several teams bunched near the top and still in the running for championship honors. The Sons of Canada and Elks have been sharing the leadership most of the first half and are still tied in that position but the St. Andrew's team is only one game behind and then come the Sons of England, Knights of Columbus I.O.O.F. and Orange Lodge but two games from the top. Tonight's games will be as follows: Oddfellows vs. Sons of Canada; Knights of Pythias vs. Great War Veterans' Association; St. Andrew's vs. Sons of England; Knights of Columbus vs. Moose.

An interesting week-end of basketball is in store for the fans. On account of the special games between local and Anyox High School teams and the Senior all-star players in the Auditorium tomorrow night, the regular scheduled league games will take place in the Elks' Home tonight. The Colts will take another crack at the Sons of Canada in the Senior League. They have the chance of jumping into second place with the Canucks. In the Intermediate League, the Colts will play the Regiment. The former team has the opportunity of tying up the standing with the Grotto as fas as number of wins are concerned but will still be in second place for they have one more defeat against them than the Tobacconists. The third game of the evening will be a Junior League affair between the Colts and Tiny Tims.

The score made Tuesday night by J. F. Ritchie, Junior, was 34 out of a possible 35. The perfect score is yet to be made and those attending the ranges are anxious to do it.

SENSATIONAL CATCHER IS CHARLES HARTNETT

Attained Record for All-round Skill in League Ball Games

NEW YORK, Dec. 18. — Few persons who have picked 1924 All-Star National League teams, or "All" combinations from both leagues, have left off Charles Leo Hartnett, sensational young catcher of the Chicago Cubs.

Hartnett, who is only 24, attained fame this year with a fine record of all-around skill. He batted over .300, slugged out 17 two-baggers and 16 home runs. His speed of foot, an unusual asset for a backstop, was shown by his theft of ten bases.

When Grover Alexander, one of the greatest pitchers of all time, started his sensational come-back early last season, he chose Hartnett as his regular receiving mate. The young catcher was given much credit for his handling of the veteran until Alex suffered an injury that forced him to the bench. Incidentally, Hartnett and Alexander were buddies with the A.E.F. in France.

TO HAVE SPORT PALACE

MUNICH, Germany.—One of the largest sporting places in Germany is to be built here on a tract formerly occupied by a munitions works. The place will have a seating capacity of 15,700 with room for 5,000 standees.

The proposed palace also will be used for conventions and political meetings, but sporting events will have preference of dates.

BILLIARD AVERAGES

First Division

	Games.	Tu.	Av.
A. A. Easson (B.P.)	4	1000	250
Col. McMordie (V.)	4	1000	250
Sgt. Jebson (V.)	4	1000	250
W. J. Nelson (G.)	2	485	243
F. Stephens (B.P.)	4	967	242
G. McIlmoyle (B.P.)	4	958	240
B. Jelich (B.P.)	4	945	238
Alex. Volume (V.)	2	462	231
G. P. Tinker (V.)	3	679	226
E. Pearce (G.)	4	886	222
C. Balagno (B.P.)	4	872	218
J. Walsh (V.)	3	655	218
B. Morgan (G.)	4	865	216
F. Pyle (V.)	4	860	215
G. Blythe (G.)	2	411	206
D. Brown (G.)	4	817	204
G. Waugh (G.)	4	788	197

Second Division

Babe Forlin (B.P.)	4	600	150
J. Beesley (G.)	4	600	150
D. Howe (B.P.)	3	450	150
F. Zieman (B.P.)	2	300	150
A. Donald (B.P.)	2	300	150
W. J. Nelson (G.)	2	300	150
H. Wearmouth (V.)	1	150	150
I. Weir (G.)	1	150	150
J. Hillman (G.)	1	150	150
J. Brown (S.A.)	4	585	146
F. Aldridge (B.P.)	3	430	143
J. May (C.S.)	4	572	143
Dr. West (V.)	4	573	143
E. Fenelon (V.)	4	566	142
G. Blythe (G.)	4	558	140
M. MacLachlan (S.A.)	4	553	138
J. Andrews (S.A.)	5	692	138
T. L. Youngman (V.)	4	547	137
M. Andrews (S.A.)	4	545	136
G. Mallet (B.P.)	2	267	134
J. Allan (S.A.)	5	536	134
S. Macdonald (S.A.)	4	530	133
S. Suga (G.)	4	533	133
D. McAuley (C.)	5	658	132
I. Maclean (C.)	3	391	130
G. P. Tinker (V.)	3	391	130
S. Darton (C.S.)	4	503	126
W. Murray (G.)	2	250	125
W. Mitchell (B.P.)	4	494	124
T. Kelsey (C.S.)	2	247	124
D. McLean (C.)	5	613	123
M. Lamb (C.)	5	604	121
H. Parr (C.S.)	3	352	117
I. Bulger (C.S.)	3	351	117
S. L. Warrior (V.)	4	455	114
A. Bales (C.S.)	4	421	105
M. Stephens (G.)	2	210	105
W. Willisecroft (C.)	4	381	95
I. McDougall (G.)	1	89	89
W. Anderson (C.)	1	82	82
W. H. Jarman (G.)	1	69	69

CHURCH BECOMES THEATRE

BERLIN, Dec. 18.—One of the old churches of Berlin has been changed into a theatre despite the protests of a number of worshippers of former years. The church had been closed for some time because of an insufficient congregation. It has been agreed that nothing but plays of the highest literary excellence are to be presented.

TIPPING RESUMED

BERLIN, Dec. 18.—With the stabilizing of Germany's finances the practice of tipping street and bus conductors has returned. It is customary among many passengers paying fare of 15 to 20 pfennigs to give the conductor a tip of five pfennigs which he is supposed to divide with the motorman.

The street car and bus men receive $25 to $30 a month, according to length of service.

USING CART WHEELS

WASHINGTON, Dec. 16.—The scheme of the United States government to boost the use of silver dollars as more economical than paper currency, has caused Secretary of the Treasury Dewey to keep them in his desk. Always he keeps ten "cart wheels" on hand and he pays for his luncheon with a United States doubloon.

A JUNCTION HE COULDN'T LOCATE

"Where did the car hit him?" the coroner asked.

"At the junction of the dorsal and cervical vertrebrae," replied the medical witness.

The burly foreman rose from his seat. "Man and boy, I've lived in these parts for fifty years," he protested, "and I never heard o' the place."

STILL SENSELESS

"I'm well aware, fellow-citizens," said the soap-box orator, "that the views I advocate are not popular. Not ten days ago I was struck in the head by a brick and knocked senseless."

"Why didn't yo' uwait until yer get yer sense back before yer started talkin' again?" inquired a voice from the rear of the crowd.

A GOOD MAN FROM DUBLIN

Master—Jane, you must get rid of the cobwebs. I've just taken a big one off the bedpost and put it in the fire.

Maid — But, sir, that was madam's ball dress.

Until you've made cheese dishes with Kraft Cheese you've no idea of how appetizing and satisfying such nourishing food can be. Send coupon for Kraft Booklet with scores of tempting recipes.

Daily News Classified Ads.

2 CENTS PER WORD IN ADVANCE. No Advertisement Taken for Less than 50c

BOARD AND ROOM

WANTED. — Gentleman wants board and room with private family. Write stating terms and particulars to Box 222, Daily News. tf

BOARD and Room at the Inlander centrally located, one half block from Post Office, 830 Second Aven. Phone 137. tf

AUCTIONEERS

IT will pay you to consult us when you desire to sell or purchase furniture, or any article. PRINCE RUPERT EXCHANGE, Auctioneers.

AUCTION SALE

AUCTION SALE. — An Auction Sale will be held at 725 Fraser Street on December 18 at 2.30 p.m. consisting of armchairs chairs, dresser, beds, carpets, couch, Gongoleum rug, heater, wringer, Victrola, tools, etc. PHILPOTT-EVITT & Co., Ltd., Auctioneers. 296

DRY WOOD

CEDAR, HEMLOCK OR FIR Cut and split to any size.
$6.50 per Load
A. ISAACSON,
Seal Cove, Woodyard.
Phone Black 461.

FURNITURE.

New and Secondhand Furniture Store. We Buy, Sell and Exchange New and Secondhand Goods.
GEO. PAPADOPULIS.
839 Third Ave. Phone 846

NOTICE

Advertisers are reminded that copy for advertisements should be in the Daily News office before 4 p.m. today to ensure insertion in tomorrow's issue. tf

FOR SALE

FOR SALE—Gasboat "Sadie;" length 33 feet; beam 8 feet; 3 foot draft. For further particulars apply to undersigned. Sealed tenders for purchase of this boat will be received until December 24th inst. — Norman A. Watt, Official Administrator, Prince Rupert, B.C.

FOR SALE OR RENT. — Mrs. Harry Lipsett's residence 435 Fourth Avenue. Apply, Lipsett, Cunningham, Second Ave. and McBride. tf

FOR SALE. — Climax heater in first class condition. Phone Blue 702. 298

FOR SALE. — Old country piano, $120.00. Box 223 Daily News Office.

DRESSMAKING

MRS. HAMILTON, experienced dressmaker, Federal block.—Dressmaking, alterations, suits and coats. First class work. Reasonable prices. Phone Black 416. tf

CHIROPRACTOR

R. E. EYOLFSON
Graduate of the National College of Chiropractic, Chicago,
No. 1 Stephen's Block
Hours, 10 to 12; 2 to 5; 7 to 8
Saturday afternoons and Sundays by appointment
Phone Blue 85

TAXI

Taxi 67 Phone
(Call George, Paul or Gust)
Prompt Service and Comfort
Day or Nig't
Stand:
ROSS BROS. POOL ROOM
Meeker Block,
Across from Empress Hotel

LOST

LOST.—On Fourth or Fifth Ave. between McBride and Hays Cove Circle, four feet brass pipe with valve. Finder please return to Smith & Mallett. Phone 174. 291

LOST.—Fountain pen between McBride Street and old Government Buildings on Second Avenue. Finder please return to Daily News Office. Reward. 298

LOST.—Bunch of Keys between City Hall, Post Office and Fifth Avenue. Reward. Return to Daily News.

WANTED

FOR Plumbing and Heating, Phone Blue 518. tf

TO RENT

FOR RENT—Three large housekeeping rooms, furnished complete. 218 Second Avenue. tf

FOR RENT.—Furnished housekeeping suite, 419 Sixth Ave. East. Phone Blue 278. tf

FOR RENT.—Modern house, five rooms and bath. Apply Munro Bros. tf

TO RENT.—Three roomed suite, and rooms. Federal block. Steam heated. David H. Hays & Co. tf

FOR RENT. — Furnished five roomed modern flat from January 2. Inquire 654 Fourth Avenue East or phone Black 214. 297

FOR RENT. — Singer Sewing Machines. Phone Blue 389. tf

WANTED. — To purchase two second hand armchairs in good condition. Cash for a snap. Write Box 221 Daily News. tf

CHRISTMAS SUGGESTIONS

Shop discriminately, obtaining the highest values, yet escaping unwarranted prices. Carry this list to the Government Liquor Stores and accept no substitutes.

BOOTH'S LONDON DRY GINS—
House of Lords, 26 2-3 oz. Bottles, $3.75.
High and Dry, 24 oz. Bottles, $3.50.

BLANKENHEYM & NOLETS KEY BRAND HOLLAND GINS—
Red Imperial Quarts, $4.25; Green Reputed Quart, $2.50; Violet 40 oz. Bottle, $1.35.

DENIS MOUNIE GOLD LEAF COGNAC, 12 Years Old—
Quarts, $3.75; Pints, $2.00.

ESCHENAUER CLARETS AND SAUTERNS—
St. Julian, Medoc and Margaux Clarets, Quarts, 90c; Pints, 45c.
Haut Sauternes, Quarts, $1.35; Pints, 70c.
Graves Superieur, Quarts, 85c.

GONZALEZ BYASS SHERRY AND PORTS—
Fine Old, $1.00; Light Golden, $1.50.
Red Label, $1.90; Blue Label, $2.00.
One Eagle Port, $1.50; Three Eagle Port, $2.00.

HEERING'S CHERRY BRANDY—$4.75 per bottle.

LEMON HART RUM—
Royal Navy Jamaica, 30 O.P., Reputed Quart, $4.00; Imperial Quarts, $6.00.
Demerara, 35 O.P., 16 oz. Bottle, $2.50; Reputed Quarts, $4.00; Imperial Quarts, $6.00.
Demerara, Proof, 16 oz. Bottle, $2.00; Reputed Qts., $3.00; Imperial Quarts, $4.50.

NUYENS LIQUEURS—
Curacao Rouge, $4.75 per Bottle.
Creme de Menthe, $4.00 per Bottle.

MITCHELL'S HEATHERDEW SCOTCH WHISKEY—
Reputed Quarts, $3.75; Imperial Quarts, $5.50.

MITCHELL'S FINE OLD IRISH WHISKEY—
Reputed Quarts, $4.00; Imperial Quarts, $6.00.

This advertisement is not published or displayed by the Liquor Control Board or by the Government of British Columbia.

A time honored friend of yours

Famous for its rich quality. Bottled in bond—under Federal Government Supervision

$3.25 A BOTTLE

Old Kentucky

BOURBON WHISKEY

This advertisement is not published or displayed by the Liquor Control Board or by the Government of British Columbia

GIVE HER A

SAVAGE

WRINGERLESS WASHER & DRYER

If she slaves over the back-breaking wash board, or old style wringer washer, end her washday drudgery for all time with the gift of the Wringerless Savage.

Cash Price $185.00; also sold on terms.

KAIEN HARDWARE CO.

UNION STEAMSHIP COMPANY OF B.C., LTD.

Sailings from Prince Rupert

For VANCOUVER, VICTORIA, Swanson Bay, and Alert Bay, Tuesday, 5 P.M.

For VANCOUVER, VICTORIA, Alert Bay, and Swanson Bay, Saturday, 10 A.M.

For ANYOX, ALICE ARM, STEWART, Sunday, 8 P.M.

For ANYOX, PORT SIMPSON and Naas River Canneries, Friday A.M.

823 2nd Avenue. J. Barnsley, Agent. Prince Rupert, B.C.

GET DAMAGES FOR INJURIES

City of Edmonton has to Pay Because Street Car Injured Passers by

EDMONTON, Dec. 18.—Judgment was given for the plaintiffs, Mr. and Mrs. William Brill, by Mr. Justice Ives in the supreme court in an action against the city to recover damages for injuries sustained by Mrs. Brill through being knocked down by a street car at the junction of 107th Avenue and 106th street, on March 4 of this year.

His lordship awarded $1,000 to Mr. Brill, which will include special damages of $800, and $2,000 to Mrs. Brill with costs. Negligence on the part of the city was found and his lordship declared that it could not be said that there was contributory negligence. Overcrowding of the street car interfered with the motorman's duties and if the people asked for that sort of thing they must pay for it, he stated.

One of the principal witnesses for the city during the afternoon, Z. Nadeau, declared that the woman passed directly in front of the car and so close to it that the motorman could not see her. After the woman had been hit he sid: "Lady, you took an awful chance running in front of that car."

Drs. Braithwaite and Conroy told of examining the woman just before the action with other doctors and a lawyer. Dr. Braithwaite said the state of nervousness would probably wear off after the trial and Dr. Conroy said that he saw very little wrong with her, apart from having signs of a fractured rib which had knitted.

POPE SENDS AID TO PHILIPINO SUFFERERS

MANILA, Dec. 18.—Pope Pius XI. has cabled 130,000 lire to the Roman Catholic diocese here to be used for the benefit of those who suffered from the recent typhoon in Northern Luzon, especially in the Cagayan valley.

The typhoon which occurred during the first week in October blew down thousands of small nipa houses along the Cagayan river and the floods destroyed a large part of the crops in the valley. Approximately 50 natives were drowned.

Another Carload Arrives

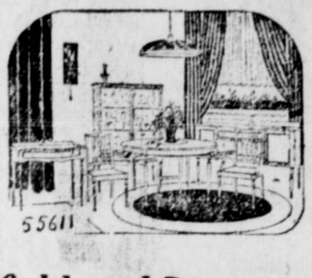

Chesterfield and Divanette Suites

3-PIECE CHESTERFIELD SUITE, covered in Tapestry. Special $225.00

3-PIECE CHESTERFIELD SUITE, covered in Combination Mohair, $250.00 and $275.00.

There are only three of these Sets.

UPHOLSTERED DIVANETTE SUITES just arrived in the latest designs (three pieces.)

China Department

SPECIAL FOR THREE DAYS — 20 Per Cent off on all High Grade China

Carpet Squares

WILTON AND AXMINSTER RUGS—Special Discount until Christmas

SPECIAL! — SIMMONS WALNUT STEEL BEDS AT HOLIDAY VALUES

TWO-TONE GREY WICKER CHESTERFIELD SUITE, With Table to match. Special Cash Price, $250.00.

To see our Handsome DINING ROOM SETS is well worth your while

Toy Department

MECHANICAL and FRICTON TOYS

SLEIGHS

WAGONS

KIDDIE KARS

AUTOMOBILES and SCOOTERS

BOOKS

GAMES

DOLLS

SEWING SETS

GEORGE D. TITE

Phone 20. THE HOME FURNISHER P.O. BOX 1647

WE ARE OPEN EVENINGS UNTIL CHRISTMAS

The Gin for You is H. & U.

THE juniper berry, which forms the basis for all good Gin, is extremely valuable in its medicinal qualities. The finest juniper berries the world grows are used to distil Hills & Underwood London Dry Gin, *the standard of purity for over 160 years.*

$3.25 PER BOTTLE

HILLS & UNDERWOOD

LONDON DRY GIN

"The Gin You will ask for again"

This advertisement is not published or displayed by the Liquor Control Board or by the Government of British Columbia.

DOES EVERY MEAL CAUSE YOU DISTRESS?

IF IT DOES YOU SHOULD TAKE BURDOCK BLOOD BITTERS

Mr. M. P. Eldridge, Beaver Harbor, N.B., writes:—"I was troubled with my stomach for some time, and everything I ate seemed to distress me. I tried many different medicines, but without any results. Finally I was advised to try B.B.B., and after having taken several bottles I was completely relieved of my trouble. I can now eat anything I wish, thanks to B.B.B."

Burdock Blood Bitters puts the stomach into perfect shape by promoting proper digestion; and during the past 46 years it has been on the market has made a reputation, second to none, for relieving all stomach troubles.

Put up only by The T. Milburn Co., Limited, Toronto, Ont.

The Man in the Moon SAYS:—

WHO'S going on a skate?

IF these cold spells come very often Prince Rupert will have to build a new type of house. Possibly one in which hot air is utilized might fill the bill.

IT makes the cold weather here seem warmer, when we think that it is worse in the south.

A COBBLER does not usually sell shoes but many of the shoes, seen in his shop have been half-soled.

BOBBED hair may grow more popular or grow long.

ONE of the local shieks says the eyes should be closed when kissing. Personally I do not think it makes any difference. If there is a thrill, neither party to the transaction will remember anything about the eyes.

THERE may be no fish coming in, but the bit of money that is left is just as slippery as newly caught halibut.

CHRISTMAS GIFTS For Men AT THOR. JOHNSON'S Genuine Clearance Sale

"The Society Brand Store"

SECOND AVENUE

MORE HORSES THAN EVER ARE USED BY PEOPLE OF CANADA

WINNIPEG, Dec. 18. — Any fears that the horse would be supplanted by the automobile and tracfor in Canada are unfounded, it is indicated in a report of the department of agriculture, which shows the horse population of the dominion has increased 100,000 in the last year. The number was placed at 3,516,233, compared with 3,415,233 horses last year. The principal increase was in western Canada.

The increase was attributed to a revival of interest in breeding draft horses, the demand for horses for farming due to increases in agricultural production, and the greater use of horses for lumbering activities, city transportation and in other fields where horse-power compares favorably with traction power.

Ten Years Ago in Prince Rupert

Fish culturists have discovered that halibut have ears and that, by means of them, the age of the fish can be determined.

Last night the St. Andrew's Hall saw the new city band in all its glory at its initial dance which was a splendid success. Some eighty couples were in attendance.

Neil MacKay has been appointed salesman at the City Market.

Advertise in the Daily News

INDIAN WOMEN FORM BETTERMENT LEAGUE

ODANAH, Wis., Dec. 18. — Their own clubhouse and a crusade to clean up the town, are the first two ventures of the first branch of the League of Women Voters ever organized among Indian women here. The senior league, made up of 59 members, has an auxiliary for Indian girls. It meets once each week when the girls are given a physical culture drill after their lessons.

"The senior league is not only the first Indian unit to be formed in the country, but it also has the distinction of being the first organization of any kind, as far as known, to be formed among Indian women in the country," said Mrs. O. J. Little of Stone Lake, Wis., the organizer of the group.

LAMENTS LACK NAVAL FORCE

Army and Navy Veterans Point to What They Consider Need of Day

VICTORIA, Dec. 18. — Canada has no naval force worthy of the name, a diminutive air service with antiquated and worn-out equipment and a military service cramped for lack of money, was the opinion expressed in a resolution passed by the Victoria Unit of the Army and Navy Veterans in Canada. The military forces of Canada are scarcely capable of maintaining order within the country, the strongly worded resolution stated, and Canada as a result is placed in a humiliating position. The resolution reads:

The Resolution

"That the Victoria Unit of the Army and Navy Veterans' Association view with alarm the yearly reductions in the appropriations for the Military, Naval and Air Forces of Canada, resulting in reductions in personnel, training, equipment and accumulation of war like stores with a consequent distinct loss of efficiency.

"This Unit is of the opinion that at the present moment Canada has no naval force worthy of the name, a diminutive air service with antiquated and worn-out equipment and a military service cramped and starved for lack of money and existing largely on paper without any of such equipment such as tanks, pack artillery, bombs, armoured cars, offensive gas, gas defence or mechanicalized transport.

"That the military forces of Canada are scarcely capable of maintaining order within the country in the event of an emergency and are wholly incapable of defending the country or of playing any part at all in the defence of the Empire as a whole or aiding any part thereof.

War Expansion

"That as a result Canada occupies a humiliating position in that it relies for its defence upon the British people and their armed forces and upon those other portions of the Empire which are seriously attempting to solve the question of defence by providing adequate supplies of money and taking appropriate measures for the training and organization of their people and their resources.

"That this Unit urges upon the Government a review of the whole situation and the taking of prompt and vigorous measures to secure adequate forces in the three arms of the service with proper and modern equipment, and to make provision for training in peace and provision for expansion in war. That such a course would be honorable and acceptable to the people of Canada, and consistent with our pretentions to nationhood and those obligations which arise therefrom.

"That a copy of this resolution be sent to the Dominion Executive with a request that same be presented to the Prime Minister of Canada."

Don't Count Your Dinner Before It Is DIGESTED

Beecham's Pills not only prevent bad results, but enable you to get full benefits from the "best food you ever ate."

Food is certain to cause distress until you improve digestive action and sweeten the stomach. You can do this quickly and surely by taking Beecham's Pills. Their natural action stimulates the flow of gastric juice, increases activity of liver and bowels and improves digestion. Take Beecham's Pills with confidence, for 80 years' experience prove they are *good for the stomach.*

Sold Everywhere in Canada

BEECHAM'S PILLS

LEGISLATIVE ELKS BANQUET TOGETHER

VICTORIA, Dec. 18. — There was a foregathering of the members of the Elks order who sit in the Legislature. They came from all parties and there was complete harmony among them. Those legislators who are also Elks and who sat down together to the turkey dinner at the lodge rooms here included A. S. Cochrane, M.P., of Vernon; J. R. Golley, Kamloops; Alex. D. Paterson, New Westminster; Cyrus Peck, Islands; E. Dodsley, Barrow, Chilliwack; Bert Kergin, Atlin; J. W. Jones, South Okanagan; R. J. Burde, Port Alberni; W. A. McKenzie, Similkameen; J. A. Catherwood, Mission City; and Thomas Uphill, Fernie. Addresses were delivered on the aims and objects of the order, with particular reference to relief work.

NOTHING IN QUANTITIES

"Did you interview the eminent statesman?"

"Yes."

"What did he have to say?"

"Nothing."

"I know that. But how many columns of it?" — Everybody's Magazine.

LOWER RATE TO SHIP CATTLE

Alberta Minister Discusses Possibility of Supplying Orient With Meat

CALGARY, Dec. 18. — If the trade in Canadian cattle with the Orient is to be developed there will have to be some satisfactory reduction in freight, H. A. Craig, deputy minister of agriculture, told the delegates attending the Western Canada Livestock Union in the course of an address on Friday morning. Mr. Craig referred in an entertaining manner to his recent visit to Japan with the first trial shipment of Canadian beef cattle.

Notwithstanding the fact that stormy weather was encountered on the trip across the Pacific, and that the animals had been placed in the forecastle part of the steamer, they arrived in first class condition and with the exception of two had made actual gains in weight.

Meat Consumption

Mr. Craig said that the total consumption of meat in Japan in 1922, according to the latest statistics from the national government was some 230,000,000 pounds, 175,000,000 pounds of which was beef, 353,000 head of cattle being slaughtered. They had consumed about 80,000,000 pounds of beef in 1918, so that the consumption had practically doubled in four years. This year, for the first time, the Japanese government was giving beef to the army and navy. The total population of Japan was 60,000,000 at the present time and was increasing at the rate of about 600,000 a year so that a very small percentage of the people were meat consumers.

STILL SOME THRESHING IN ALBERTA TO BE DONE

EDMONTON, Dec. 18. — Although Alberta weather is bitterly cold just now there is still some threshing to be done in the province. A few farmers have been unable to get outfits to handle their grain and it is still in the stack.

Late threshed grain is proving to be in fairly good condition, better in many cases than that handled during wet autumn weather.

BIG BLACK WOLVES INVADE ONTARIO

PORT ARTHUR, Ont., Dec. 18. —The Ouimet township correspondent of the News-Chronicle writes that several huge black wolves have been seen there the past few days. They are much bigger than the ordinary timber wolf and the belief is expressed that they are black Siberian wolves which, unlike the Canadian species, are ferocious at all times and will attack without warning.

WINNERS RETIRE

LONDON, Dec. 18. — H. M. Abrahams and Eric Liddell, the winners of the 100 metres and 400 metres races at the Olympic Games in Paris this year, have definitely retired from the track, according to authoritive sporting sources.

Abrahams' work at the bar prevents him from doing the necessary training for sprint work and Liddell has decided to go out to China next spring to teach in a missionary school, it is said.

WORKERS VISIT RUSSIA

MOSCOW, Russia. — Members of the British Trade Union delegation to Russia were enthusiastically received by Soviet authorities upon their arrival. The committee is making an investigation of the condition of Russian trade unionism with a view of establishing international unity of workingmen's organizations.

MAIL SCHEDULE

For the East—
Mondays, Wednesdays and Saturdays, closes at 4 p.m.

From the East—
Tuesdays, Thursdays and Sundays, at 4 p.m.

To Vancouver—
Tuesdays—
Mail closes at 4:15 P.M
Saturdays ..... A.M.
Saturdays via train .... 4 P.M.
Fridays, ... 8:15 A.M
C.P.R. December 19.

From Vancouver—
Sundays ..... P.M
Tuesdays via train due 4 P.M.
Wednesdays ..... 3 P.M
Thursdays ..... P.M
C.P.R. December 15 and 29.

To Anyox, Alice Arm, Stewart and Premier—
Wednesdays ..... 10:15 P.M
Sundays ..... 7 P.M.

From Anyox, Alice Arm, Stewart and Premier—
Tuesdays ..... P.M
Fridays ..... 6 A.M.

To Port Simpson and Naas River Points—
Thursdays ..... P.M

From Port Simpson and Naas River Points—
Saturdays ..... A.M

To Alaska Points—
December 15 and 29.

From Alaska Points—
December 19.

To Queen Charlotte Island Points
December 13 and 27, ... 7 P.M.

From Queen Charlotte Island Points—
December 11 and 25.

BOX COLLECTION

	P.M.	P.M
Graham & Aflin Aves.	2.15	8.15
1st Ave. & Eighth St.	2.20	8.20
6th Ave. & Fulton St.	2.25	8.25
8th Ave. & Thompson st.	2.30	8.30
11th Ave. & Sherbrooke Ave.	2.35	8.35
11ht Ave. & Conrad St.	2.40	8.45
6th Ave. & Hays Cove Ave.	2.45	8.45
6th Ave. & Hays Cove Circle	2.50	8.50
8th Ave. & Cotton St.	2.55	8.55
5th Ave. & McBride St.	3.00	9.00
Pro. Gov. Bldgs.	3.5	9.5
Prov. Gov. Wharf	3.10	9.10
G.T.P. Wharf	3.15	9.15
2nd Ave. & 2nd St.	3.20	9.20
3rd Ave. & Fulton St.	3.25	9.25
3rd Ave. & 6th St.	3.28	9.28

MINERAL ACT.
HAWK MINERAL CLAIM

Situate in the Skeena Mining Division of the Range 5, Coast District. Where located, South of Falls Creek, Kitsumkalum Lake, and adjoining the Whistler on the East end of it. Lawful holders, W. Treston and D. Wilson; No. of Holders' Free Miners' Certificate, Treston 67010C, Wilson 67004C.

Take Notice that we, W. Treston, F.M.C. No. 67010C, and David Wilson, F.M.C., No. 67004C, intend at the end of sixty days from the date hereof to apply to the Mining Recorder for a Certificate of Improvements for the purpose of obtaining a Crown Grant of the above claim and furthermore take notice that Action under Sec. 85 of the Mineral Act must be commenced before the issuance of such certificate of Improvements.

Dated this 30th day of Nov., 1924.

W. F. TRESTON, and
DAVID WILSON, Owners.
E. T. Kenny, Agent.

TIMBER SALE X 6838.

Sealed Tenders will be received by the Minister of Lands, at Victoria, not later than noon on the 5th day of February, 1925, for the purchase of Licence X 6838, to cut 5,250,000 feet of Spruce, Cedar and Hemlock, on an area adjoining Lot 1936, Selwyn Inlet, Queen Charlotte Islands Land District.

Two (2) years will be allowed for removal of timber.

Further particulars of the Chief Forester, Victoria, B.C., or District Forester, Prince Rupert, B.C.

TIMBER SALE X 6830.

Sealed Tenders will be received by the Minister of Lands, at Victoria, not later than noon on the 5th day of January, 1925, for the purchase of Licence X 6830, to cut 2,515,000 feet of Spruce, Cedar and Hemlock, on an area situated on Sewell Inlet, Queen Charlotte Islands Distr.ct.

Two (2) years will be allowed for removal of timber.

Further particulars of the Chief Forester, Victoria, B.C., or District Forester, Prince Rupert, B.C.

COSTS OF NAVY ARE COMPARED

Canada Pays Only 29 Cents a Head of Population Whereas Britain Pays $6.72

MONTREAL, Dec. 18.— A nation calling itself independent within the Empire with exports of a billion and a quarter on the high seas might do well to think of the protection of those long sea lanes, said Major-General F. L. Lessard, speaking to the Navy League at a gathering of business men.

General Lessard pointed out that expert opinion of late had been to the effect that in the event of a war scare the mobilization of the British navy would mean that trade routes could not be guarded.

The general made it clear that he did not advocate going from one extreme to the other, but the figures of per capita expenditure told their own story, they being $6.72 in the Britain, $2.04 in Australia, $1.14 in New Zealand, and 29 cents in Canada.

CURTAIL SERVICES ON THE PRAIRIES

EDMONTON, Dec. 18.— There is a possibility of a curtailment of railway service on the Canadian National Railway between Edmonton and Calgary.

W. A. Brown, general superintendent, Edmonton, when asked as the likelihood of a curtailment of service, stated that the subject had been under discussion, and was at present being considered by the management.

SYNOPSIS OF LAND ACT AMENDMENTS

PRE-EMPTIONS

Vacant, unreserved, surveyed Crown lands may be pre-empted by British subjects over 18 years of age, and by aliens on declaring intention to become British subjects, conditional upon residence, occupation, and improvement for agricultural purposes.

Full information concerning regulations regarding pre-emptions is given in Bulletin No. 1, Land Series, "How to Pre-empt Land," copies of which can be obtained free of charge by addressing the Department of Lands, Victoria, B.C., or to any Government Agent.

Records will be granted covering only land suitable for agricultural purposes, and which is not timberland, i.e., carrying over 8,000 board feet per acre west of the Coast Range and 5,000 feet per acre east of that Range.

Applications for pre-emptions are to be addressed to the Land Commissioner of the Land Recording Division, in which the land applied for is situated, and are made on printed forms, copies of which can be obtained from the Land Commissioner.

Pre-emptions must be occupied for five years and improvements made to value of $10 per acre, including clearing and cultivating at least five acres, before a Crown Grant can be received.

For more detailed information see the Bulletin "How to Pre-empt Land."

PURCHASE

Applications are received for purchase of vacant and unreserved Crown lands, not being timberland, for agricultural purposes; minimum price for first-class (arable) land is $5 per acre, and second-class (grazing) land $2.50 per acre. Further information regarding purchase or lease of Crown lands is given in Bulletin No. 10, Land Series, "Purchase and Lease of Crown Lands."

Mill, factory, or industrial sites on timber land, not exceeding 40 acres, may be purchased or leased, the conditions including payment of stumpage.

HOMESITE LEASES

Unsurveyed areas, not exceeding 20 acres, may be leased as homesites, conditional upon a dwelling being erected in the first year, title being obtainable after residence and improvement conditions are fulfilled and land has been surveyed.

LEASES

For grazing and industrial purposes areas not exceeding 640 acres may be leased by one person or a company.

GRAZING

Under the Grazing Act the Province is divided into grazing districts and the range administered under a Grazing Commissioner. Annual grazing permits are issued based on numbers ranged, priority being given to established owners. Stock-owners may form associations for range management. Free, or partly free, permits are available for settlers, campers and travellers, up to ten head.

HE SURE FELT MEAN BUT MENDED HIS WAYS

Said a well known local man the other day: "Well, Sir, the meanest feeling I ever had come over me was last Christmas morning. I had passed up the Christmas card idea entirely and of course was deluged with all sorts of lovely Christmas greetings from relatives and old friends. And there, I hadn't sent out a single one. I thought then if everyone had been like myself a lot of real joy would have been lost. I determined to see that nothing of the sort occurs this Christmas. I am going to dispense sunshine on the "glad morn" as well as receive it." Your private greeting card can be selected at Rose, Cowan & Latta's, Fourth St., from our wide range at moderate cost, and cards will be printed on day of order. Phone 234.

AMERICANS RESTORE LIBRARY OF LOUVAIN

LOUVAIN, Belgium, Dec. 18.— Thanks to American munificence the restoration of the library of Louvain University, destroyed in the war, is making excellent progress. One wing of the new library building has just been completed.

So far 245,000 books and 40,000 papers have been given by benefactors in the United States, Great Britain, Japan, Holland and elsewhere. The Japanese contribution constitues one of the most important Japanese book collection in Europe.

JOKE BOOK BRINGS $4,500

LONDON, Eng. — The book sales season has opened in London with several rare editions offered at auction. The chief of these was a copy of the third folio of Shakespeare's plays which made a record price of $8,000. A copy of "Humor's Antique Faces," a collection of epigrams bearing the date 1605 and of which only one other copy is known to exist, brought $4,500.

METAL EXPORTS DECLINE

NUREMBERG, Dec. 18.— The metal ware exports of Germany recently have amounted to only about 40 per cent of the pre-war figures, according to announcement of the German Metal Ware Manufacturers' Association. The decline, it is said, is due to the protective measures adopted by many countries which formerly consumed considerable quantities of German goods.

Advertise in the Daily News

"The Family Shoe Store"

JUST ARRIVED

1,000 PAIRS MEN'S, WOMEN'S, MISSES' AND CHILDREN'S SLIPPERS

A BEAUTIFUL SELECTION

"Let it be Slippers for Christmas Gifts."

Sole Agents for JAEGER SLIPPERS

IN PROBATE.
IN THE SUPREME COURT OF BRITISH COLUMBIA.

In the Matter of the Administration Act, and
In the Matter of the Estate of Richard William Milson, Deceased, Intestate.

TAKE NOTICE that by order of His Honor F. McB. Young, made the 19th day of December, A.D. 1924, I was appointed Administrator of the estate of Richard William Milson, deceased, and all parties having claims against the said estate are hereby required to furnish same, properly verified, to me on or before the 19th day of January, A.D. 1925, and all parties indebted to the estate are required to pay the amount of their indebtedness to me forthwith.

NORMAN A. WATT,
Official Administrator,
Prince Rupert, B.C.

Dated the 16th day of December, 1924

NOTICE OF CANCELLATION OF RESERVE

NOTICE IS HEREBY GIVEN, that the reserve covering Lots 6526 to 6529, inclusive, Range 5, Coast District, is cancelled.

GEO. R. NADEN,
Deputy Minister of Lands.

Department of Lands,
Victoria, B.C.,
November 19th, 1924

THE DEPARTMENT OF TRADE AND COMMERCE CANADA

Tenders for Foundations and Timber Dock for Grain Elevator at Prince Rupert, B.C.

SEALED Tenders for the construction of concrete foundations for a grain elevator, with creosoted pile and timber dock and creosoted pile foundation for sacked grain warehouse, will be received at Ottawa until noon of Friday, January 2nd, 1925.

Tenders should be sent in an opaque sealed envelope marked "Tenders for Prince Rupert Elevator Foundations" and addressed to "The Deputy Minister, Department of Trade & Commerce, Ottawa."

A lump sum tender for the work is desired.

An accepted bank cheque for Ten Thousand Dollars ($10,000.00) made payable to the Minister of Trade & Commerce, must accompany each tender, which sum will be forfeited if the party tendering declines to enter into a contract for the work on the terms stated in his tender. The cheque of unsuccessful tenderers will be returned. The cheque of the successful tenderer will be retained as security for the due fulfillment of the contract to be entered into, or cheque may be replaced with equivalent par value of bonds of the Dominion of Canada.

Plans, specifications, and all necessary information regarding the proposed work may be obtained from C. D. Howe & Company, Consulting Engineers, Whalen Building, Port Arthur, Ontario. Deposit of Fifty Dollars ($50.00) is required for plans and specifications, deposit to be returned on return of plans and specifications in good condition.

The lowest or any tender will not necessarily be accepted.

By order,
F. C. T. O'HARA,
Deputy Minister.

Ottawa, November 27th, 1924.

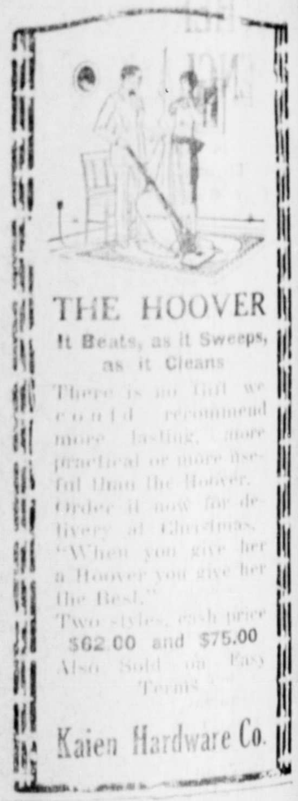

LAND ACT.
Cassiar Land District.
District of Prince Rupert.

(Recording district of Prince Rupert, and situate in Atlin Lake, about one half mile due west of Atlin Docksite.

TAKE NOTICE that Paul L. Eggert, of Atlin, in the Province of British Columbia, occupation jeweler, intends to apply for permission to purchase the following described lands:

Commencing at a post planted at the south point of the small island known as second Island in Atlin Lake, situated at about one half mile west and around above; thence northwest and around this island following the shore line to the place of commencement, and containing two acres, more or less.

Dated 3rd 1924

LAND ACT
Queen Charlotte Island Land District
District of Prince Rupert

Take Notice that I, samuel Simpson, of Masset, B.C., aviation fisherman, intends to apply for permission to lease the following described lands, commencing at a post planted near the southeast corner of Masset Island and thence 40 chains to low water mark; thence following low water mark in a northwesterly direction a distance of 80 chains (1 mile); thence westerly 80 chains; thence southerly 80 chains (1 mile) to point of commencement and containing 15 acres more or less.

SAMUEL SIMPSON, Applicant
Peter Keay, Agent.

95th September, 1924

Our Christmas Bargains

FOR THE MAN

SILK SHIRTS
PYJAMAS
TIES IN LARGE VARIETY
SUSPENDER SETS
SILK MUFFLERS
FANCY HOSE
INITIAL HANDKERCHIEFS
CUFF LINKS
SWEATERS
COLLAR CASES
ARMBANDS
CLUB BAGS
SUIT CASES

FOR THE BOY

GOLF HOSE
SWEATERS
CAPS
BELTS
GLOVES, "GAUNTLET"
HANDKERCHIEFS
SHIRTS

FOR THE GIRL

WOOLLEN GLOVES
BEADED BAGS
RIBBON NOVELTIES
DRESS SPRAYS
BRACELETS
NEEDLE CASES
CREPE-DE-CHINE HANDKERCHIEFS
SILK VANITY BAG WITH PUFF

FOR WIVES AND SWEETHEARTS

DAINTY SILK UNDERWEAR
BOXED HANDKERCHIEFS
UMBRELLAS IN LARGE VARIETY
KID OR SILK GLOVES
TEA APRONS
BOUDOIR CAPS
FANCY TOWELS IN BOXES
HAND MADE LACE D'OLYS
EMB. PILLOW SLIPS
RUNNERS AND SCARFS
FANCY GARTERS
SWEATERS
HANDBAGS
BEADED AND SILK WAISTS

NOTE—Jap Orange Special is now withdrawn. No more Jap Oranges at 65c.

Christmas Shopping Store Hours

This Store will be open until 10 p.m. next week, on Monday, Tuesday and Wednesday Evenings.

Double Holiday Next Week

Friday, Dec. 26, in addition to Christmas Day, will be observed as a holiday. This store will be closed two full days next week.

FOR GRANDMA

WOOL HUG-ME-TIGHTS
BEDROOM SLIPPERS
KIMONAS
LARGE WOOL SCARFS
FANCY APRONS
WOOLLEN GLOVES

FOR THE BABY

WOOLLEN BOOTEES
HAND KNIT JACKETS
RIBBON SETS
CELLULOID NOVELTIES
BUGGY ROBES
SHAWLS
BONNETS AND TOQUES
SILK DRESSES
WOOL DOLLS

UNIVERSAL TRADING COMPANY

DEER HERDS OF ENGLAND OLD

One Date is Back to Time of Queen Elizabeth and Another Four Hundred Years

LONDON, Dec. 18. — Family history and family trees are by no means confined to the English aristocracy; there are several herds of deer in Great Britain whose records go back more than four hundred years. The 1924 register of the Deer Herd Book Society of Great Britain, the social register of the animals, just published, gives a complete list of the ages and distinguishing marks of the herds.

The herd at Deen Park, Peterborough, which went into residence more than 400 years ago, is the topnotch in the unmixed blue blood of English herds. Among other deer ranking above the proletariat is the 300-year old herd of Lord Clifford, which has not mixed with other blood since 1672, and the herd of Lord Cobham, which has maintained its exclusiveness since 1785.

Thirteenth Century

Sir Robert Harvey of Langley Park owns a herd of mixed deer which have been bred there since Queen Elizabeth used the park as a royal hunting ground. A thirteenth century mixed herd is owned by Lord Hastings, and the Dukes of Norfolk have maintained a herd on their estate in Norfolk for about 700 years.

Altogether there are about 140 privately owned herds in Great Britain, including three belonging to King George, but which do not rank with their royal master in the matter of pedigree. On some of the large estates of the Midlands as many as 400 deer are kept.

INDIGESTION
relieved in two minutes with
JC-TO

PRINCESS MAKES EMERALDS POPULAR

Fashion's Latest Fad in Great Britain Follows Use of Stone by Mary

LONDON, Dec. 18.—Sapphires and emeralds have become the most popular jewels, apart from the ever-fashionable diamonds and pearls, among the English women, according to West End jewelers, while for some unaccountable reason there is little call for rubies, and amber and jade have lost much of their popularity of a few years ago. Flexible platinum bracelets, studded with diamonds, emeralds, sapphires and rubies, are fashion's latest jewelry fad.

Princess Mary is said to have been responsible for the sudden popularity of emeralds. Her engagement ring was a particularly beautiful emerald, and created an immediate and pressing demand for the stones. Then it was discovered that sapphires combined strikingly with the green jewels, and they also jumped into favor.

One feature of the new fads, according to jewelers, is the passing of the choker necklace of pearls or large metal or colored beads. Ropes of pearls, however, are as popular as ever

AMERICAN STOCKINGS BEING SOLD IN EUROPE

ZURICH, Switzerland, Dec. 18.—The American feminine stocking is the most popular hosiery in many parts of Europe this season because of its full fashioned effect, found usually only in the most expensive wear. Many of the American goods reaching the continent are of artificial silk and sell from 90 cents to $1.50 a pair, the women contending that the American stocking, even at this cheap price, outwear European hosiery by many weeks.

CUT PROFITS CANNON MAKERS

League of Nations Traffic Commission is Dealing With Matter

LONDON, Dec. 18.—War or no war, the munitions business in Europe is good. During the years which followed the close of the late international cannon makers' picnic until 1923, the exports of material of war from one European country into another, not including warships, airplanes or similar equipment, has overstepped the alarming total of $250,000,000. And the world has been almost pacific during this time.

The traffic commission of the League of Nations, which has rummaged out these figures, has set about to cut the dividends of the martial manufacturers by introducing a convention, which has been distributed to all nations, for the establishment of an international control of arms. The British government is understood to be fully in accord with the project, and its delegate to the next meeting of the commission to be held at Geneva next May will be instructed to support the document.

MANY SPORTSMEN IN NEWEST PARLIAMENT

LONDON, Dec. 18.—The membership of the new House of Commons is much like that of the mid-Victorian period in the matter of sportsmen. One of the London daily sporting papers, throughout the recent campaign, carried a list of 180 candidates whom it claimed to be real sportsmen, and with the election of 150 of these men it remarks that "the electors are again showing a strong tendency to send good sportsmen to Westminster as they did in the days of the late Queen."

HEART WAS WEAK NERVES ALL GONE

Mrs. J. H. Hallenbeck, 117½ Welland Avenue, St. Catharines, Ont., writes:—"I was in a gas explosion; it left me with a weak heart, and my nerves were all gone. I suffered everything; couldn't sleep, or endure any excitement, and when left alone I felt as if I could scream. I took dizzy spells, often falling and bruising myself. My mother read about your Milburn's Heart and Nerve Pills, and bought me a box, but having taken so many different kinds of medicine it just seemed that I did not have any confidence in any of them. I took one box of H. & N. Pills, and felt so much better I continued with them until I had used five boxes, and after I had taken them I did not need any more. I cannot praise, or recommend, Milburn's Heart and Nerve Pills too highly after all they have done for me."

Put up only by The T. Milburn Co., Limited, Toronto, Ont.

MANY CLAIMS TO VALUABLE LEGACY

Correct Use of Famous Title has Encouraged Pretenders

About the year 1880 the pioneer prospectors of British Columbia discovered a remarkable coal. After many trials and tests it was positively established that this coal represented the acme of economy, efficiency and comfort.

To this fuel they gave the new famous name of "Nanaimo-Wellington," representing all that was best in coal.

No sooner was it found that the public insisted on getting this Wonder Fuel than other coals were put on the market under very similar names. So much so that the public were at a loss to say which was the genuine and which the imitation. Of course it was easy after a trial—a single sack will prove it—more lasting and more powerful heat from a few shovelfuls, hardly any ash, no clinker or rock, all these points stand out when you make a practical test in furnace, fireplace, heater or cook-stove.

This famous Nanaimo-Wellington coal is sold only by Albert & McCaffery to whom all orders should be phoned direct. Prompt delivery service given by their own teams and trucks. Their phone numbers are 116 and 564. tf

HOT WATER BOTTLES FOR $1.25

Here is a well made Hot Water Bottle that will wear well and give every satisfaction, selling at a very low price. Will make an acceptable gift.

We also have them at **$1.50, $2.25, $2.75,** and **$5.00 each.**

CRYSTALIZED APPLES

SOMETHING NEW.

Made from Okanagan Fruit in British Columbia. Put up in one pound boxes.

75c each

CHOCOLATES

Ganong's, Moir's, Page & Shaw's and Willards. A box or a basket of Chocolates makes a real nice Christmas Gift. They contain from one to five pounds of Assorted Chocolates and are priced from **75c to $10.00 each.**

ORMES LIMITED

THE REXALL STORE

PHONES 82 and 200. **THIRD AVENUE & SIXTH STREET.**

TOKIO REGAINING PEOPLE

TOKIO, Japan.—Tokia has resumed her place as the fifth city of the world, according to a police census taken recently. After the earthquake of September 1921, Tokio lost a quarter of her population and dropped behind Berlin. The police enumeration show that the city now has 1,917,000 inhabitants, a gain of 390,000 from the figures just after the earthquake, but 260,000 less than before the disaster.

WINTER

CANADIAN NATIONAL RAILWAYS

STEAMSHIP SERVICE

S.S. PRINCE RUPERT sails from Prince Rupert **FOR VANCOUVER, VICTORIA, SEATTLE,** intermediate points each Friday 9.00 a.m.

For STEWART and ANYOX ..... Wednesday, 11.00 p.m.

S.S. PRINCE JOHN for Vancouver via **QUEEN CHARLOTTE ISLANDS,** Dec. 23, Jan. 10, 24.

PASSENGER TRAINS LEAVE PRINCE RUPERT

MONDAY, WEDNESDAY, SATURDAY, 5.00 p.m. for Prince George, **EDMONTON, WINNIPEG,** all points Eastern Canada, United States.

AGENCY ALL OCEAN STEAMSHIP LINES.

City Ticket Office, 528 Third Ave., Prince Rupert. Phone 260.

Can A Child Shop?

AND GET VALUE FOR ITS MONEY?

WE SAY YES!

Our Stock is all marked in plain figures to meet the keenest competition in Canada. We buy for cash and take every possible discount—our customers reap the benefit.

We have many useful gifts in:

JEWELLERY	NECKLETS	POCKET BOOKS
DIAMONDS	BRASSWARE	STERLING SILVER
BRACELETS	SUIT CASES	
IVORY	CLOCKS	SILVER PLATE
HANDBAGS	BROOCHES	CUT GLASS
WATCHES	CHINA	FOUNTAIN PENS
RINGS	PENCILS	PIPES
SMOKING SETS	CIGAR AND CIGARETTE CASES, Etc.	

Ladies', Men's, Misses' and Children's Umbrellas in colors. Novelties too numerous to mention.

A SENSATIONAL VALUE IN PEARLS

Shoppers up until 12 Noon will be Given a Special Discount

Max Heilbroner

JEWELER. DIAMOND SPECIALIST.

WESTHOLME THEATRE

Tonight Only, 7 and 9 p.m.

'Conductor 1492'

A volley of folly on a trolley. A high laugh voltage comedy-drama with Johnny Hines at the switch. The happiest, jolliest, slam-bangiest adventure into hilarious comedy ever transposed to the screen; a picture with a guarantee for an evening of unadulterated fun. Monkeyshine, escapade, carloads of fun.

Strong cast: Johnny Hines, Doris May, Robert Cain, Dan Mason, Byron Sage, Ruth Renick and others.

COMEDY—STAN LAUREL IN "NEAR DUBLIN."

TOPICS OF THE DAY.

Admission 35c and 10c.

Attention

This is the place to get your Groceries and save from 20 to 25 per cent on your grocery bill.

Sugar, per 100 lb. sack $8.50
Milk, per case $5.50
Flour, per 49 lb. sack $2.65
Potatoes, per sack .. $2.50

The market on the two latter items is advancing very strongly so order early and be sure of your stock before the advance.

If you are puzzled about what to give them for Christmas just visit us and the problem is solved.

We have a complete stock of Toys and many Gift Suggestions in Drygoods at the most reasonable prices in town.

A large variety of Christmas Candies and Nuts.

Phone 18 or 84.

ECONOMY STORE

LIVE TURKEYS, GEESE AND CHICKEN ARRIVING

Atkins' Famous Poultry Dressing, per lb. ... 25c

Lowest Prices and Choicest Birds if you place your order early.

MEAT ORDERS filled at our Usual Low Prices. Choice Sausage Hamburger and Headcheese

See our Window for Prices.

All Christmas Supplies at Reduced Prices.

Table Raisins, 5 lbs. for $1.00
Table Figs, 5 lbs. for $1.00
Mixed Nuts, 4 lbs. for $1.00
Jap Oranges 90c

Shop Early.

Phone Blue 428

Farmers Market

Orders of $3.00 delivered

SERVICE NOT SERVITUDE

Has it ever occurred to you that the multitude of "Household Helps" offered for sale are of themselves lifeless and incapable of service unless controlled and directed by the already overburdened housewife.

Laundry service alone is alive, vital, imposing no new obligations, and asking nothing but your friendly disposition, to change servitude into service.

May we call?

Phone 8

CANADIAN STEAM LAUNDRY
DYE CLEANING PRESSING
WE KNOW HOW
PHONE 8 BOX 392
PRINCE RUPERT

THOR. JOHNSON'S GENUINE SALE

WATCH FOR BARGAINS IN MEN'S WEAR.

LADIES!

A new line of SILK EVENING DRESSES Will Shortly Arrive

Wait Until You See My Prices

MRS. GRAHLMAN

Second Ave.

SCHOOL CONCERT WAS REPEATED SUCCESSFULLY

The school concert which was repeated last night in the auditorium of the Booth School and which was put on jointly by the Booth and Borden Street schools, was even better last night than on the opening, the children becoming more familiar with their parts and with the conditions under which they had to perform.

The attendance was large and the results are most gratifying to all concerned.

Yesterday the name of Cathie Eastman from the list of those taking part was omitted. She was the gipsy in "The Lost Child," and a very sweet little gipsy she made.

GAS BOAT ABANDONED LOADED WITH HERRING

Says the Juneau Empie—The gas boat New England, a 60-foot craft, was abandoned by its crew near Cape St. Elias on November 29, according to broadcasted warning sent out by the Sitka radio station. Vessels are asked to keep a lookout for the drifting craft and report it if seen.

The New England is said to have dropped its propeller during a blow it is believed, and its crew, unable to repair the damage took to small boats. While the Sitka advices made no report of the crew, local customs officials believe it reached Sitka in safety and reported the accident. The New England is loaded with salt herring and was enroute to Seattle at the time of the accident.

The vessel is operated out of Seattle, according to customs records. The ownership is not registered here.

SUCCESSFUL LOGGING SEASON AT SURF INLET

SURF INLET, Dec. 18.—The J. R. Morgan Company has just completed a very successful logging season here, having shipped six and a half million feet of logs to Ocean Falls and having somewhere about the same amount ready to ship to the same place in the spring.

IS MADE PATRIARCH

CONSTANTINOPLE, Dec. 18—Most Rev. Constantinos, Metropolitan of Derkos, has been elected ecumenical patriarch of the Greek Catholic Church.

NOW IN.

FRESH KILLED TURKEYS

45c Lb.

We will have Turkeys, Chickens and Fowl in plenty from now on.

Order any time.

FLORIDA GRAPE FRUIT

now at its best. Prices will not be lower.
Special this week, 3 for 35c
Per doz. $1.30

Rupert Table Supply

P.O. DRAWER 1712, PRINCE RUPERT, B.C.

3 Phones, 210, 211, 212

WE ARE OFFERING AT A DISCOUNT OF 25%

12 ONLY

HIGH GRADE WINTER COATS

It will pay you to get one of these

'DEMERS'

"The House of Quality."

FORMER FORESTRY OFFICIAL HERE IS GIVEN BIG POST

Fred D. Mulholland, who was assistant district forester here up till a couple of years ago, has made a rapid advance in the forestry service since leaving this city for the south and announcement is now made of his appointment to the position of assistant forester for the province with headquarters at Victoria.

Recently Mr. Mulholland has been stationed at Vancouver where he was in charge of forest management and timber sales for the coast district. Under his new office, Mr. Mulholland will have supervision of the forests and their management throughout the entire province. He will take over the new duties at the first of the year.

BIG EXTENSIONS AT POWELL RIVER

Contract Is Let for New Grinding Mill and Extensive Fill —Total Cost One Million Dollars

A program of development and extension of the paper plant at Powell River which will involve expenditure of something in the neighborhood of $4,000,000 has been approved by the directors of the Powell River Co. A contract was awarded last week to Armstrong, Morrison & Co. of Vancouver for the construction of a new grinding mill, an extensive fill at the mouth of Powell River and other projects totalling a cost of $1,000,000. This company recently completed a new ocean dock and warehouse at Powell River and also had the work of raising the storage dam approximately eight feet.

MAY WITHDRAW RIGHT INDIANS TO SEALING

WASHINGTON, Dec. 18. — In the annual report of the Coast Guard Service, the opinion is expressed that sealing privileges extended by law to the native Alaskan Indians may be properly withdrawn. This is the report of Rear Admiral Billard deduced from reports of officers of the Coast Guard cutters who state that the natives no longer use the seals for clothing and food but for trafficking commercially.

IS RECOVERING

A successful operation was performed yesterday afternoon on W. T. Muse who received injuries to his head in a logging accident at Warke Canal on Monday. He has now regained consciousness and seems to be on the road to recovery although it will be some time before he will be around, his hip also being broken.

Four new members joined the Rotary Club today: Wallace C. Orchard, C.P.R. steamship agent; Hank Little, manager of the Union Bank; John Dore, district superintendent of Government Telegraphs, and Norman Watt, Provincial Government agent.

F. E. Robertson, manager of the local branch of the Royal Bank, is sailing tomorrow afternoon on the Prince Rupert for Vancouver where he will spend the Christmas vacation.

The westbound train is not due tonight until 12.30. The delay is not on this division and there is no information as to what is keeping her late.

Hugh McEachern, the well-known local contractor, sails on the Prince Rupert tomorrow afternoon to spend a vacation in the south.

It Grows Hair

or Your Money Back

Thousands of women are growing new hair and putting an end to scalp ailments with the new Van Ess method of treatment. Van Ess Liquid Scalp Massage makes it easy to give the scalp proper care and to have a head of abundant and glorious hair. The rubber nipples on the patent applicator feed the treatment directly to the hair roots and at the same time gently massage the scalp. Ask us about our money back 10-day treatment plan. We give you a positive guarantee.

MANY ATTEND LABOR BANQUET

(continued from page one)

tendance present at the banquet testified to the enthusiasm and interest that was being taken in the affairs of the Trades and Labor Council.

Mayor Newton

The first speaker of the evening was Mayor Newton who referred to labor conditions in the city, the Old Country and the world. The mayor said that he had always been and was still in sympathy with the labor movement. As it advanced so would the city. The workers were entitled to better conditions for themselves and their families. Referring to Old Country conditions, Mayor Newton expressed his opinion that the Labor Government, though short-lived, had made good.

Opening his remarks in a humorous vein and referring to his recent trip to the Old Country, Fred Stork, M.P., spoke of the participation of labor in politics. The way of politics was a slippery path. He, himself, for many years had held his ticket in the sheet metal workers' union. Mr. Stork appealed to the workers to use their efforts towards keeping traps out of the salmon fisheries of the district. Traps had been largely responsible for the ruin of the Fraser River salmon fisheries.

Archdeacon Rix

Archdeacon Rix said he was greatly in sympathy with the labor movement and, in spite of adverse feeling that might at times arise, he felt that the churches as a whole were in sympathy with the movement. Referring to labor members on the local city council, Archdeacon Rix declared that he had followed their activities with interest and had found that the stands taken by them in almost all cases, in his opinion, had been based on common sense.

Rev. Dr. H. R. Grant stated that he had always felt for the laboring man and his family in his efforts for better conditions. He himself had had his turn as a laborer and for six years had worked in logging and lumbering camps thus raising the funds to put himself through college and into the ministry. He urged that labor take up and support the question of obtaining old age pensions. In his opinion, a man on reaching the age of 60 or 65 was entitled to a competence for the rest of his days without being submitted to the necessity of going to the poor house or Old Man's home.

Principal Brady

Principal Brady, in his usual witty and eloquent manner, stressed the labor point of view which was based on lines of humanity, brotherly love and unity. He urged that all laboring men exercise the privilege of the franchise. A man who did not take sufficient interest in the affairs of his city and country to cast a ballot at an election was a detriment.

Consul Wakefield, opening in a humorous veing and turning into a more serious aspect, also urged the use of the franchise and declared that any so-called class could obtain its emancipation through the power of the ballot.

Union Representatives

Various representatives of the sub-unions were called upon to speak briefly. They were as follows: Halibut Fishermen's Union, J. H. Meagher; plumbers, William Brown; carmen, Frank Derry; electrical workers, Jock Little; sheet metal workers, Alex. Hudema; engineers, James Black; carpenters, Charles Taylor.

Contributing to the evening's program were W. Murray, Meth Davies, Bob James, George Waddell, F. Fortune and E. Sabourin with songs. Easson's orchestra was present and supplied much appreciated selections. Miss St. Cyr was accompanist.

The committee in charge of the banquet consisted of James Coombs, Harvey Fraser, J. J. Gillis, Frank Derry and S. D. Macdonald.

PRINCE RUPERT TIDES

Thursday, December 18			
High	6:29	a.m.	17.9 ft.
	18:18	p.m.	17.0 "
Low	12:30	p.m.	9.4 "
Friday, December 19			
High	7:33	a.m.	18.2 "
	19:36	p.m.	16.6 "
Low	0:41	a.m.	6.8 "
	13:35	p.m.	8.8 "

STORE WILL BE OPEN FRIDAY EVENING TILL 10 P.M.

Holeproof Hosiery

GIVE IT THIS CHRISTMAS— YOU'LL MAKE NO MISTAKE

Whether you're choosing a gift for wife, sweetheart, sister, mother—choose Holeproof. You can't go wrong. Every woman has a weakness for beautiful hosiery. And most women prefer Holeproof—for its durability as well as its beauty. It outwears other hosiery and outlasts most other gifts. Yet its daintiness makes it appropriate for Christmas giving.

Agents for Holeproof Hosiery

Jabour Bros. Ltd.

Cor. 3rd Ave. and 7th St. Phone 645

COLD WEATHER SUGGESTS A CHRISTMAS GIFT, SURE TO BE APPRECIATED BY THE LADIES.

COSY BLANKET DRESSING GOWNS

What could you give her which would bring more lasting satisfaction than a handsome Dressing Gown?

We have them in Good Velour in various colors; in handsome Beacon-Cloth Blanketing made up in various designs from $7.50

Also Jaeger Pure Wool English Gowns from $22.50

Some sizes for Misses, from $3.50

All very reasonably priced.

H. S. Wallace Co.

3rd Ave. and Fulton St. Phone 9

Flats for Rent in Wallace Block—Apply Store.

CANADIAN PACIFIC RAILWAY

B.C. Coast Services

Sailings from Prince Rupert

PRINCESS ALICE — PRINCESS MARY

For Vancouver, Victoria, and Seattle— Nov. 7, 21; Dec. 5, 19

For Ketchikan, Wrangell, Juneau, Skagway— Nov. 3, 17; Dec. 1, 15, 29

S.S. PRINCESS BEATRICE.

For Butedale, Swanson Bay, East Bella Bella, Ocean Falls, Namu, Alert Bay, Campbell River, and Vancouver, every Saturday, 11 a.m.

Agency for all Steamship Lines

Full information from

W. C. ORCHARD, General Agent

Corner of 4th Street and 3rd Avenue, Prince Rupert, B.C.

GET IT AT!

LINZEY & DAVIES

HIGH CLASS -GROCERS

PHONE 586

EVERYTHING IN CHRISTMAS NOVELTIES

Advertise in "The Daily News"