25 TAXI and Ambulance Service
Anywhere at Anytime.
Stand Royal Hotel, 3rd Ave. and 6th St.
MATT VIDECK, Prop.

The Daily News

PRINCE RUPERT
Northern and Central British Columbia's Newspaper

The Latest in Restaurants.
BOSTON GRILL
Third Avenue.
Best of Food—Good Service.
Private Boxes for Party Use.
"Take Her to The Boston."

Legislative Library, Parliament Buildings, Mar.31/24

VOL. XIV., NO. 155. PRINCE RUPERT, B.C., THURSDAY, JULY 3, 1924. Yesterday's Circulation, 1841 Street Sales, 523 PRICE FIVE CENTS.

DEMOCRATIC CONVENTION STILL AT IMPASSE

CONSERVATIVE MEMBER PROPOSES AMENDMENT TO ACT OF CONSTITUTION

BEER BY GLASS IS FAVORED IN SOME DISTRICTS

Thirteen Ridings Voted for Measure — Two Tied — Changes are Expected

VICTORIA, July 3. — Official election figures issued by the provincial secretary's department yesterday indicate that at least thirteen ridings voted in favor of beer by the glass at the recent plebiscite. They were Alberni, Atlin, Cariboo, Columbia, Esquimalt, Fernie, Fort George, The Islands, Nanaimo, Omineca, Prince Rupert, Fernie, Rossland-Trail, Skeena and Yale. The vote in Burnaby and Creston was a tie. The absentee vote, it is expected, will alter the result in some of the constituencies.

ADMIRAL FIELD MAKES DENIAL

Corrects Impression Taken as Result of His Speech in Victoria

VICTORIA, July 3. — Vice-Admiral Sir Freredick Field denied catagorically having stated in Victoria that Canada should equip four cruisers, two for Atlantic service and two for Pacific service. He had merely stated a case to show the value of naval protection on the trade routes, giving his opinion that two cruisers on the Pacific coast would be valuable in time of war to link up wth other British cruisers. Vice-Admiral Field said he was not here to dictate to Canada or to give gratuitous advice.

NEW LINERS FOR JAPANESE

Two Passenger and Freight Vessels Under Construction for N.Y.K.

VICTORIA, July 3.—Two passenger and freight liners are being built in the Orient for the Nippon Yusen Kaisha, it was learned on the arrival of the Yokohama Maru, Captain S. Akiyoshi, from the Orient. These two liners make four now under construction for the N.Y.K., two Diesel engine freighters at Glasgow and two reciprocating-engined liners in Japan.

Chicago discharged here amounted to 153 tons including a large shipment of porcelain. The Seattle cargo amounted to 1,107 tons, including 678 bales of silk and 3,278 mats of rice, in addition to 470 bags of mail. This trip the Yokohama Maru will not call at Vancouver.

INDIANS HALF BLIND AND STARVING STATES EDMONTON FUR TRADER

EDMONTON, July 3. — Angus Sherwood, fur trader, substantiates the report that the Siccani Indians of Northern British Columbia are half blind and are existing in a state of semi-starvation due to disease. "It is a disgrace to the nation," he says.

Advertise in the Daily News.

The latest photograph of Miss Helen Wills, women's tennis champion of the U.S., who it is expected will be Miss Susanne Lenglen's opponent at Wimbledon.

Fifty-Second Ballot Reached at New York and End not in Sight

NEW YORK, July 3.—With all records for prolonged balloting save one in convention history when the 1860 convention nominated Douglas by taking 57 ballots beaten, the Democratic convention at noon today was still deadlocked as tightly as ever. Fifty-two ballots had been taken and there was no indication of how soon a break would come.

The fifty-second vote stood as follows:

McAdoo	412½
Smith	320½
Davis, West Virginia	59
Underwood	39½
Cox	54
Glass	23
Ralston	93
Robinson	42
Ritchie	16½
Walsh	12
Soulsbury	6
Owen	4
Governor Brian	6
Battle	12

McAdoo lost considerable ground since yesterday while Smith stood about the same. There is an opinion that the two main contenders may have to give way to one of the other candidates possibly John W. Davis.

The convention adjourned last night until this morning after 42 ballots had been taken.

UNITED STATES CANADA OFFICE

Will Establish Connection in Canada to Develop Foreign Trade

OTTAWA, July 3.—With headquarters here, the United States is to establish a foreign trade office in Canada within a short time and has selected two officials to introduce the new service among United States manufacturers.

BIRTH

A daughter was born at the Prince Rupert General Hospital on June 2 to Mr. and Mrs. Charles P. Balagno, 336 Fifth Avenue West.

Visitors at the Rotary Club luncheon today were Dr. L. W. Kergin and W. A. Paterson.

BRITISH FLYER IS AT SHANGHAI

SHANGHAI, July 3. — Stuart MacLaren, British round the world flyer, arrived here this morning from Foochow. The next hop will be across the China Sea to Kogoshima, South Japan.

PRMANENT AIRDROME IN EDMONTON PLANNED

Orders Issued by City Commissioners that Report be Made Upon Suitable Site

EDMONTON, July 3.—Subsequent to a request to the city commissioners for a permanent airdrome in the city, orders have been issued for S. B. Ferris, superintendent of the city land department, to report upon a site suitable for such a purpose.

The request in question suggested that part of the present land used by the Edmonton and Grande Prairie Aircraft Company on Portage Avenue might be used and invited the commissioners and Mr. Ferris to accompany Mr. Adair, head of the company, and Captain May on an inspection of the site.

Major Blatchford has expressed himself as strongly in favor of a permanent landing ground. A recent accident which occurred to an airplane piloted by Capt. May at Grande Prairie, shows the need for proper landing facilities it is pointed out, by the mayor, who knows from personal experience that a good level field is a necessity when landing or taking off.

POSITION OF GOVERNMENT

Conservative Paper Says They Will be Able to Carry on With Small Majority

Although final results from some ridings are not yet in, and while the absentee votes have to be taken into consideration, it is clear that the government at Victoria with the assistance of the independent Liberals and the Labor group can carry on, says the Nelson News.

The Conservatives are still leading in Fort George, and if this seat is finally placed in the Conservative column it will give ths party a total of 18 votes. To this may be added four Provinvincials, making a total of 22 votes in the legislature.

The Liberals have 20, with two independent Liberals, Haynes and Burde, who will both support the government; one independent who is also likely to support the government, and three Labor members who can be depended upon to be decidedly opposed to voting against the government and defeating it, because if they did so it would mean another election, and they are naturally not anxious again to have to face their constituents.

26 Against 22

This gives the government 26 votes, against the 22 of the Conservatives. Deduct one for speaker, and the government has a majority of three. This, it is true, is barely a working majority, and it would not make for a strong and virile government for the reason that one or two members could at any time hold a gun at the head of the cabinet and force it to agree to measures which might not be in the general interest of British Columbia.

But with such a majority the government might carry on, and the absentee vote is hardly likely to hurt the party in power.

May Make Gains

Mr. Oliver might pick up another seat or two in the final count. Two more seats would give the government 28 against 20 of an opposition, a pretty safe majority.

GETTING READY FOR GRAIN CROP

Canadian National Railways Will Have Much New Equipment This Year

WINNIPEG, July 3.—Work on the new equipment for the handling of the 1924 grain crop and for general business on the Canadian National Railways is gradually approaching completion and it is confidently expected that this rolling stock will be on hand for the heavy harvest movement of this fall, according to advices reaching here from G. E. Smart, chief of car equipment of the Canadian National system. Already 456 pieces of new equipment have been delivered, this including the major portion of passenger equipment and a considerable amount of the working equipment ordered for the system.

The Canadian Car and Foundry Co. at Montreal has delivered 10 first class steel coaches, 10 steel second class coaches and 136 50-ton ballast cars. The National Steel Car Company of Hamilton has completed construction of 21 steel baggage cars and 140

(Continued on page 6)

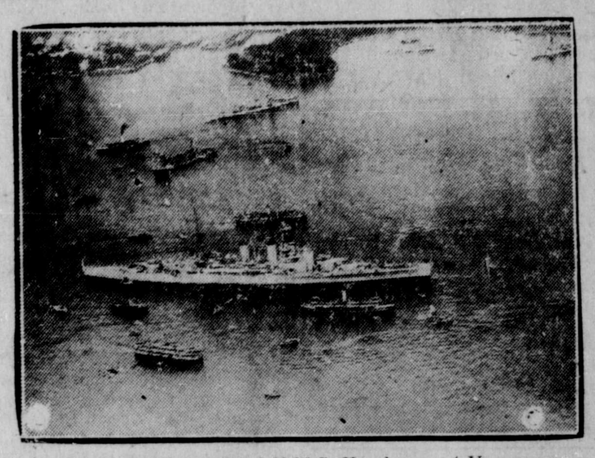

An aerial photograph of H.M.S. Hood now at Vancouver.

Right to Amend Constitution May be Asked by Canada from British Imperial Government

OTTAWA, July 3—William F. McLean, Conservative member for South York, proposes to move a resolution in the House of Commons requesting the British parliament to make such amendments to the British North America Act as to give Canada the right to amend her own constitution. The constitutional amendment under Mr. McLean's proposal can only be brought about by an absolute majority vote of each house of the Dominion parliament. Australia already possesses the right to amend her own constitution.

J. H. HILDITCH LAID TO REST

Obsequies in St. Andrew's Anglican Church Today Largely Attended

An impressive funeral service was held this afternoon at 2.30 in the Anglican Church, Archdeacon G. A. Rix officiating, when relatives and a large number of friends congregated to pay their last tribute of esteem and respect to the late John H. Hilditch. In a fitting address, Archdeacon Rix referred to the loss the community had sustained in the death of so respected a citizen. Appropriate hymns were sung to the accompaniment of Charles Balagno at the organ.

Interment took place at Fairview Cemetery and a large number of mourners followed the cortege to the grave.

The pall bearers were Jack McKechnie, John Verick, Percy Tinker, R. W. Cameron, Police Chief W. H. Vickers and Joe Howe.

The following sent floral tributes:

Chief and Mrs. W. H. Vickers, Dr. and Mrs. J .P. Cade, Mrs. J. H. Hilditch, Mrs. Bertha Myhill-Jones, Harry McLeod, Mrs. Beth Macdonald, Dr. and Mrs. S. J. Evans, Mrs. Goldbloom, Mr. and Mrs. Ben Self, Mr. and Mrs. H. Lipsett, Mr. and Mrs. Joe Howe, Mr. and Mrs. Joe Scott, Mr. and Mrs. Geo. Munro, Mr. and Mrs. Fred Miggins, Mr. and Mrs. R. E. Benson, Mr. and Mrs. Harris Kerr, Mr. and Mrs. Alf. Christiansen, Mr. and Mrs. Geo. D. Tite, Old Wanderers' Club, Mr. and Mrs. Harold McEwen, Mr. and Mrs. A. H. Silversides, Mr. and Mrs. G. F. Richmond, Mr. and Mrs. John Manson, Mr. and Mrs. George B. White, Dr. and Mrs. C. A. Eggert, Mr. and Mrs. A. Akerberg, Mr. and Mrs. O. H. Johnson, Mr. and Mrs. H. M. Daggett, Mr. and Mrs. H. D. Johnson, Mr. and Mrs. J. H. Pillsbury, Mrs. F. D. Magar, Mr. and Mrs. Jarvis McLeod, Mr. and Mrs. F. Dibb, Mr. and Mrs. W. E. Fisher, Mr. and Mrs. Thomas McClymont,

(continued on page 3)

FISH ARRIVALS

Seven Schooners Marketed 104,000 Pounds of Halibut This Morning

Seven halibut schooners marketed catches totalling 104,000 pounds at the local Fish Exchange today. Three American boats sold 72,000 pounds at 12c and 6c and four Canadian boats disposed of 33,000 pounds at prices ranging from 11.6c and to 12.4c for first class fish and 6c and 7c for second class.

Arrivals and sales for the day were as follows:

American

Skandia, 50,000 lbs., and Valid, 8,000 lbs., to the Canadian Fish & Cold Storage Co. at 12c and 6c.

Augusta, 14,000 lbs., at 12c and 6c, to the Booth Fisheries Canadian Co.

Canadian

Dundas, 4,500 lbs., at 11.6c and 6c, and Muirneag, 9,500 lbs., at 12.4c and 7c, to the Atlin Fisheries.

H. and R., 8,000 lbs., at 11.7c and 6c, to the Canadian Fish & Cold Storage Co.

Fannie F., 10,000 lbs., at 12.1c and 7c, to the Royal Fish Co.

STEVENS MAY BE NEW TORY LEADER

Ottawa Has Rumor to This Effect Leading Paper Declares

OTTAWA, July 3.—The Ottawa Citizen says the rumor is revived that Hon. H. H. Stevens will resign from the House of Commons to take the provincial Conservative leadership in British Columbia.

UNITED STATES FLYERS PROGRESS

Arrived at Umballa, India, Today from Allahabad—Heat is Intense

WASHINGTON, July 3. — The United States round the world flyers arrived at Umballa, India, today from Allahabad. The aviators were exhausted on account of the intense heat.

GREAT PAGEANT BEING PLANNED

Ambitious Demonstration Will be Staged Next Month in Connection with Empire Exhibition

NEW YORK, July 3. — Capt. Williams of the Empire Exhibition staff, who has arrived here, states that the government is planning to stage a pageant on a scale never before equalled in the world. It will be held from July 21 to August 31 and will endeavor to show the accomplishments of the people of the British Empire. Alfred Noyes, poet, Mrs. Margot Asquith, Ishbel Macdonald and Lady Irene Curzon are among those who will take part.

REDISTRIBUTION BILL COMING IN

Tuesday or Wednesday is Time Now Set at Ottawa for This Measure

OTTAWA, July 3.—It is announced that the redistribution bill will be brought into the House on Tuesday or Wednesday of next week. The schedules for the western provinces have already been published. There will be twelve new ridings west of the Great Lakes. In British Columbia, North Vancouver will be made into a new constituency. Manitoba will have two new seats, Saskatchewan five and Alberta, four.

CANADA LOSES SOCCER GAME

All Star Victoria Team Won Match Yesterday by 2 to 1

MELBOURNE, July 3. — Canada's soccer team was defeated yesterday by a team composed of the best players in the state of Victoria by a score of two to one. The defence of the Canadians was brilliant but the forwards were weak. An all-Australian team will play the visitors on Saturday.

AIR MAIL ARRIVES AT SAN FRANCISCO

First Flight from New York is Accomplished in 34 Hours and Forty Minutes

SAN FRANCISCO, July 3. — The first westbound night flying air mail arrived from New York last evening. The time was 34 hours and 40 minutes.

LUMBERMAN DIES

OTTAWA, July 3. — Daniel Sprague, a prominent lumberman formerly of Winnipeg, is dead here at the age of 76.

LEAGUE BASEBALL

American League

Boston 0, Washington 5.
Chicago 1, Detroit 2.
St. Louis 6, Cleveland 4.
New York 8-10, Philadelphia, 9-1.

National League

Philadelphia 3, Boston 1.
Brooklyn 4, New York 1.
Cincinnati 5, Chicago 7.
Pittsburg 3, St. Louis 2.

The Preferred Salad Oil

Delicious Mayonnaise — made in 3 minutes with *Mazola* and at much less cost than expensive olive oil!

And for frying and shortening *Mazola* takes the place of all other cooking fats. A trial will convince you.

Write for EDWARDSBURG Recipe Book

THE CANADA STARCH CO., Limited
MONTREAL

For Salads Shortening and Frying MAZOLA

THE DAILY NEWS
PRINCE RUPERT - BRITISH COLUMBIA.

Published Every Afternoon, except Sunday, the Prince Rupert Daily News, Limited, Third Avenue.
H. F. PULLEN, Managing Editor.

SUBSCRIPTION RATES:

City Delivery, by mail or carrier, per month $1.00
By mail to all parts of the British Empire and the United States, in advance, per year $6.00
To all other countries, in advance, per year $7.50

Transient Display Advertising....$1.40 per inch per insertion
Transient Advertising on Front Page.....$2.80 per inch
Local Readers, per insertion.....25c per line
Classified Advertising, per insertion.....2c per word
Legal Notices, each insertion.....15c per agate line

Advertising and Circulation Telephone - 98
Editor and Reporters Telephone - - - 86
Member of Audit Bureau of Circulations.

DAILY EDITION Thursday, July 3, 1924.

ALBERTA PAPER ON ELECTIONS

Regrets Defeat of Oliver but sees Hope of Government Carrying On.

Discussing the British Columbia political situation, the Edmonton Bulletin says:

British Columbia is in for a period of minority government. While the returns from the general elections are not complete, it is clear that the Oliver ministry cannot hold a majority of the seats in the new Legislature against a combination of opposing groups. There is no suggestion that the ministers will resign, and the prospect is that they will carry on, along such lines as their antagonists may permit. If the government has to seek support outside its own party, the opposition members are split into three factions. That they could unite to form a ministry is doubtful, should the present one be upset. In that, perhaps, lies the hope that the province may avoid a repetition of its political history in the years previous to the accession of Mr. McBride with a dominant majority in the Legislature. In those days the people of British Columbia hardly knew at sundown who would be premier the following morning. It was largely due to popular disgust with political uncertainty and with the kaliedoscopic changes in law and administration which resulted, that Mr. McBride obtained an overwhelming majority in the Legislature and was able to retain almost unlimited power. Whether it is to be chaos or compromise depends upon which the opposition groups choose to make it.

Deserved Better

The Oliver government deserved better treatment. It has been aggressive and progressive. The outstanding quality of the premier is his readiness to say what he thinks and fight for his opinions. The public never had any doubts as to where he stood upon any question, nor of the sterling honesty of the convictions he proclaimed. But his government inherited a load of responsibilities by no means light. The province is heavily in debt, thanks largely to the former era of "group" government, and taxes are high. The latter was probably the fact that told heavily against the ministers at the polls. The tax-collector is not popular these days, whether or not he is responsible for the magnitude of the bill he has to present.

Alberta Interested

Alberta is directly interested in the results in the neighboring province on two counts. Premier Oliver has been opposed to the restoration of the Crow's Nest Pass freight rate agreement. He has been opposed to the construction of the Brule-Grande Prairie railway. Cheaper rates from the east to prairie points does not better the prospect that Alberta will do more of its importing through Vancouver. And the Brule line would defeat the hope that the E.D. and B.C. may be extended through the mountains to Fort George and the Pacific & Great Eastern unloaded onto the Dominion or the C.P.R. On both issues Mr. Oliver has been characteristically active. If the rebuff he has received will weaken his influence in regard to these questions it is all the less understandable why the people of British Columbia administered it.

Turned Down Beer

There will be interest in this province, too, in noting that the voters turned down a proposal to permit beer to be sold by the glass in licensed places. British Columbia was the first of the "dry" provinces to return to the legalized sale of liquor. But its people have definitely refused to go as far in that direction as Alberta has gone.

Hills & Underwood
London Dry Gin
A mature gin—known since 1762 for its unvarying high quality.
$3.25 per bottle

This advertisement is not published or displayed by the Liquor Control Board or by the Government of British Columbia.

770,000 MILES OF SHINGLES

B.C.'s ANNUAL OUTPUT WOULD GIRDLE THE EARTH THIRTY TIMES

The Red Cedar Shingle-Roof Excells All Other in Desirable Qualities

The manufacture of red cedar shingles is a branch of the Forest Industries of British Columbia of outstanding importance.

There are 95 shingle mills in this province and in 1923 these plants manufactured 2,500,000,000 shingles to approximate value of $10,000,000.

If laid end to end this yearly cut of shingles would reach over 770,000 miles, or more than 30 times around the earth!

Approximately 1,000 feet of lumber is required to make 8,000 shingles.

B.C.'s annual shingle cut would also provide roofs for 125,000 modern residences.

Red cedar grows to the best advantage in British Columbia, which possesses 60 per cent o. the world's supply of this wonderful timber. In 1923 the red cedar cut was 573,000,000 ft. Considerably more than half of this amount was used in the manufacture of shingles.

The B.C. shingle industry has an annual payroll of $3,000,000 and employs about 2,600 men, irrespective of those engaged in logging the red cedar for shingle manufacture.

The British Columbia edge grain shingle makes the most artistic and least expensive roofing there is. Recent independent official fire tests have also established its remarkable freedom from fire risks.

A red cedar roof well laid with proper zinc-coated or pure iron nails, will last half a century. In her red cedar shingle industry British Columbia possesses a wonderful industrial inheritance.

This series of articles communicated by the Timber Industries Council of British Columbia.

CORRESPONDENT WITH NAVAL SQUADRON WAS VISITOR TO THE CITY

On his way to Vancouver to rejoin H.M.S. Hood after having paid a visit to Jasper Park, Scott O'Connor, correspondent for the London Daily Telegraph and various British and colonial periodicals who is making the trip around the world with the special service squadron which is now on the Pacific coast, was in the city for a short time yesterday afternoon. He arrived from the East by train just in time to board the steamer Princess Louise for the south.

Mr. O'Connor, who is making his tour at the express invitation of the Admiralty, was highly pleased with his trip to the Rocky Mountains and expressed the hope that he may later return and spend six months in British Columbia. Rejoining the Hood at Vancouver, he will go with the squadron to San Francisco and will leave it there proceeding to Quebec where he will again join it after it has passed through the Panama Canal and reached the Atlantic seaboard.

STEWART

Miss McConkey, who has been teaching school here for the past year, has resigned and gone to Vancouver.

Official dedication of the cenotaph erected recently by the International Service Club took place on Sunday. Rev. Arthur W. Ashley was in charge of the service and was assisted by Father Allard and Rev. F. E. Reddick of Hyder. Both Canadian and United States government officials were present.

A contract has been let for the driving of 100 feet of tunnel on the Ibex group which was recently bonded by Pat Daly and associates to the Day interests.

Paul Morgish was instantly killed by a flying cable on the Premier tram line last week. He is survived by a widow and young son in Jugo-Slavia and a cousin in Alice Arm.

Development work is being resumed on the L. L. property on Glacier Creek J. Frank Breeze manager, is in charge.

While in Hyder recently, B. Guggenheim of New York foreclosed on the Alaska Premier mine to which he had advanced about $20,000.

The Man in the Moon SAYS:--

IT was a nasty joke the weather man played on Prince Rupert. The only really bad day in many weeks was the national holiday.

CONVICTIONS are what every person should have but not the court room variety.

EVERY person is an expert on what the other fellow should do.

THE modern gallant is one who holds the match for the girl to light her cigarette.

MOST people who carry canes these days have a lame excuse for doing so.

A GIRL usually has two good reasons for wearing hiking clothes. No explanation needed.

I LOVE her on the water
I loved her in the car,
And then the old Ford hit the curb
And caused a terrible jar.

Ten Years Ago in Prince Rupert

July 3, 1914.

A large number of citizens were present when a Pioneer's Association was organized last night. Officers elected were as follows: President, David H. Hays; vice-president, William Manson, M.P.P.; secretary, Arthur Cuthburt; executive committee, William Manson, M.P.P., D. W. Morrissey, A. J. Galland and John Dybhavn; membership committee, F. W. Hart, W. R. Morrison and Arthur Cuthburt.

William Tomlinson, who has been spending several weeks in the district gathering mineral exhibits for the Panama-Pacific Exposition, left for the south this morning. He was enthused over the prospects of the district and predicts that Prince Rupert will become a big mining centre.

City building permits for the month of June totalled $31,915 as compared with $10,250 in June 1913, $19,300 in June 1912 and $29,925 in June 1911.

VANDERHOOF

Residents of Omineca district are expecting that Hon. A. M. Manson will become premier of British Columbia if Hon. John Oliver drops out of the legislature.

The wedding of Miss Lois Johnson and Harold Averill took place here last week and the honeymoon is being spent on a motor trip to Washington state.

Mrs. R. M. Patterson has returned home after spending a lengthy holiday on the prairies.

Mrs. R. C. Abbott and son have arrived from the coast to join Mr. Abbott.

A. A. Hutchinson, station agent returned this week from his holidays and W. A. Cober, who has been relieving him for the past two months, has returned to Smithers.

Mrs. E. A. Mitchell and her two daughters left on Sunday night to spend a two months' vacation in Vancouver.

Mrs. Cecil Hartley and son and Mrs. Rawson, Mrs. Hartley's mother, left this week for England.

NEW HAZELTON

With all returns except those of the absentee vote in, Dr. H. C. Wrinch's majority over F. Dockrill in the recent provincial election for Skeena district stands at 175. The total vote was as follows: Wrinch, 628; Dockrill, 463; Sargent, 206.

There was a program of sports and a ball game on the Hospital grounds on Dominion Day under the auspices of the Athletic Association. There was a dance at the assembly hall at Hazelton in the evening.

Miss Gladys McDonald, who has resigned her position as teacher at the Hazelton school, was presented with a pair of Indian carved bracelets by her pupils on closing day.

The Omineca Herald celebrated its sixteenth anniversary with its issue last week. C. H. Sawle has managed it for thirteen years.

V. F. Dunn left this week with his family for Burns Lake where he will relieve in the telegraph office for two or three months.

Mrs. W. W. Anderson and daughters, who have been in Nanaimo for several months, returned to Hazelton this week.

PLAYER'S NAVY CUT CIGARETTES

The superb quality, purity and excellence of Player's Navy Cut Cigarettes have made them the world's leading brand.

CANADIAN NATIONAL RAILWAYS
STEAMSHIP SERVICE
S.S. Prince Rupert or Prince George

Will sail from **PRINCE RUPERT** for **VANCOUVER, VICTORIA, SEATTLE** and intermediate points each **Monday, Thursday and Saturday at 11.00 p.m.**
FOR ANYOX ..... Wednesday, 10.00 p.m.
FOR STEWART ..... Friday, 10.00 p.m.
QUEEN CHARLOTTE ISLANDS SERVICE.
Effective June 30, 1924.
S.S. PRINCE JOHN for **Masset, Port Clements** and **Buckley Bay,** every Monday, 8.00 p.m.
For Skidegate and all ports south every Wednesday at 8.00 p.m.
PASSENGER TRAIN, DAILY EXCEPT SUNDAY.
Leave Prince Rupert 5.00 p.m. for PRINCE GEORGE, EDMONTON, WINNIPEG, all points Eastern Canada, United States.
AGENCY ALL OCEAN STEAMSHIP LINES.
City Ticket Office, 528 Third Ave., Prince Rupert. Phone 260.

CANADIAN PACIFIC RAILWAY
B.C. Coast Services
Sailings from Prince Rupert
PRINCESS ALICE — PRINCESS LOUISE
For Vancouver, Victoria, and Seattle—
June 14, 21, 25; July 2, 5, 12, 16, 23, 26
For Ketchikan, Wrangell, Juneau, Skagway—
June 9, 16, 20, 27, 30; July 7, 11, 18, 21, 28
S.S. PRINCESS BEATRICE.
For Butedale, Swanson Bay, East Bella Bella, Ocean Falls, Namu, Alert Bay, Campbell River, and Vancouver, every Saturday, 11 a.m.
Agency for all Steamship Lines.
Full information from
W. C. ORCHARD, General Agent.
Corner of 4th Street and 3rd Avenue, Prince Rupert, B.C.

UNION STEAMSHIP COMPANY OF B.C., LTD.
Sailings from Prince Rupert.
For VANCOUVER, VICTORIA, Swanson Bay, and Alert Bay, Tuesday, 5 P.M.
For VANCOUVER, VICTORIA, Alert Bay, and Swanson Bay, Saturday, 10 A.M.
For ANYOX, ALICE ARM, STEWART, Wales Island, Sunday, 8 P.M.
For PORT SIMPSON and Naas River Canneries, Friday A.M.
823 2nd Avenue. J. Barnsley, Agent. Prince Rupert, B.C.

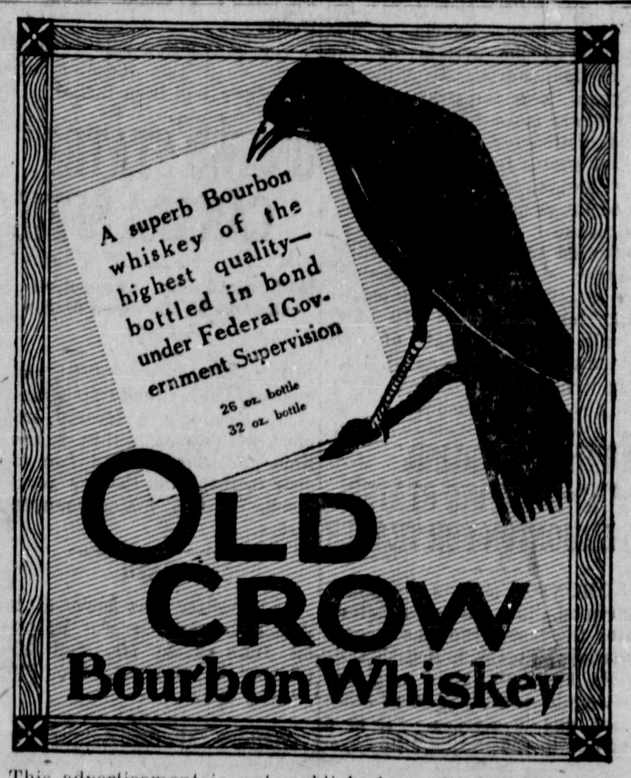

This advertisement is not published or displayed by the Liquor Control Board or by the Government of British Columbia.

BLUE RIBBON TEA

If a vote were taken in Western Canada as to which is the best tea, BLUE RIBBON would win in a walk.

The BLUE RIBBON family comprises half the entire population of Western Canada. It is an enthusiastic family and adds many to its membership every day.

76

BOOKS

ARE GOOD COMPANIONS

Keep them neat and clean in an improved

Sectional Book-case

We sell Den and Library Furniture of the best quality.

Barrie's Home Furnishings

The House of Quality.

3rd Avenue. Phone 123.

Canadian National Railways

Prince Rupert

DRYDOCK AND SHIPYARD

Operating G. T. P. 20,000 Ton Floating Dry Dock

Engineers, Machinists, Boilermakers, Blacksmiths, Pattern makers, Founders, Woodworkers, Etc.

ELECTRIC AND ACETYLENE WELDING.

Our plant is equipped to handle all kinds of MARINE AND COMMERCIAL WORK.

PHONES 43 and 385.

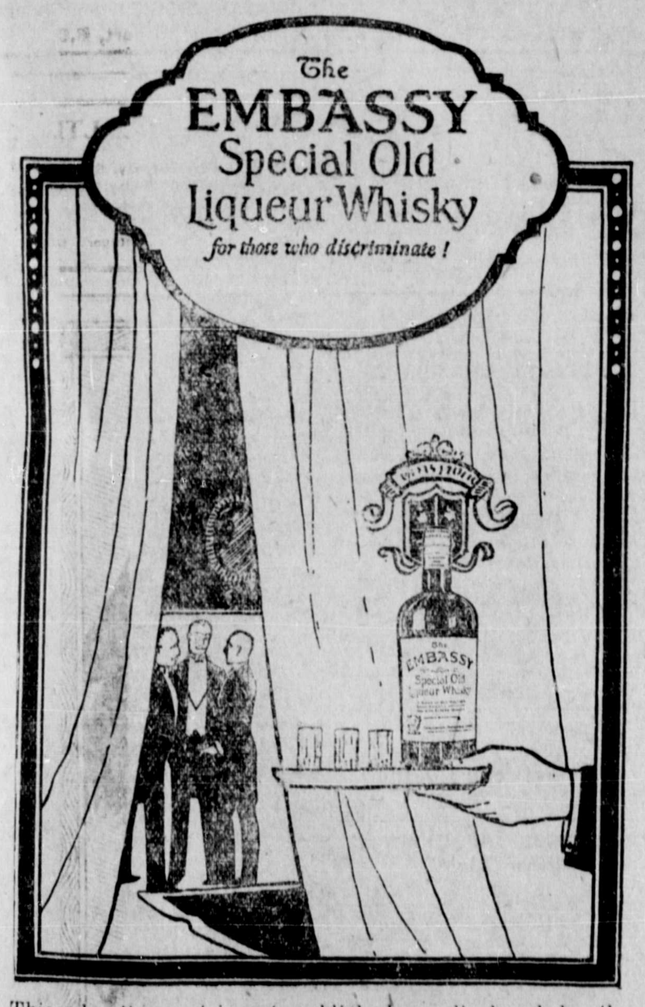

This advertisement is not published or displayed by the Liquor Control Board or by the Government of British Columbia.

Local and Personal

B.C. Undertakers. Phone 41.

Mayners, Undertakers. Phone 351. tf

Prince Rupert Annual Exhibition, September 9 to 13. tf

For quality and preparation, get Hunters' Coal. Phone Green 622 or Blue 515. tf

George McAfee, manager of the Big Bay sawmill at Georgetown, returned from Vancouver on the Prince Rupert yesterday afternoon.

W. S. Harris returned from a business trip to Vancouver on the Prince Rupert yesterday afternoon and proceeded by train to Hazelton.

Mrs. J. H. Kelly and family are sailing tonight on the Prince Rupert for Kelso, Washington, where she will join Mr. Kelly and establish their future home.

S. H. Hoskins of Smithers was elected district deputy grand master for Anyox, Prince Rupert and Smithers at the Masonic Grand Lodge convention in Vancouver last week.

Miss Kathleen Hazlett, formerly of this city and now teaching school at Anyox, will pass through on the steamer Prince Rupert tonight bound for Vancouver on a vacation trip.

Mrs. W. T. Kergin and daughter, Margaret, are expected home Saturday morning by the Princess Beatrice from Toronto where the latter has been attending school for the past year.

The total customs collections for the port of Prince Rupert in the month of June amounted to $20,788.74, a decrease of $36,483.84 from the corresponding month last year when the total collections amounted to $57,272.58.

Mrs. W. Rolls and daughter, Miss Mae Rolls, arrived from Victoria on the Prince Rupert yesterday afternoon and proceeded by the steamer Prince John to Rose Harbor to join Mr. Rolls who is manager of the whaling station.

C.G.M.M. freighter Canadian Volunteer, Capt. John McKernan, completed loading of 300 tons of Duthie mine ore for Selby smelter and sailed at 4 o'clock yesterday afternoon for Ocean Falls where she will discharge coal and complete with paper for California.

Mr. and Mrs. John M. Meldram of Victoria and in the city on their honeymoon trip, having arrived from the south on the Prince Rupert yesterday afternoon. The bride was formerly Miss Pauline Frances Gordon of San Francisco. The wedding took place last Wednesday evening in Victoria.

Win Brainerd, Vice-president of the Canadian Explosive Company, Montreal, accompanied by three directors of the company, arrived on the train last night and left on the steamer Prince Rupert for Anyox on a combined business and pleasure trip. Mr. Brainerd will return south on the boat tonight en route to Vancouver Island on a holiday trip.

FRECKLES

Now Is the Time to Get Rid of These Ugly Spots

There's no longer the slightest need of feeling ashamed of your freckles, as Othine — double strength—is guaranteed to remove these homely spots.

Simply get an ounce of Othine —double strength — from any druggist and apply a little of it night and morning and you should soon see that even the worst freckles have begun to disappear, while the lighter ones have vanished entirely. It is seldom that more than an ounce is needed to completely clear the skin and gain a beautiful complexion.

Be sure to ask for the double strength Othine as this is sold under guarantee of money back if it fails to remove freckles.

Stenhouse, Ltd., 35 St. Francois Xavier St., Montreal, Que.

Remington Quiet-12

Made in Canada

Quiet Speedy Efficient

Quiet, because of its specialized construction, which embodies many exclusive Remington features.

Speedy, because the keys respond rapidly and accurately to the lightest and swiftest touch.

Efficient, because it is the crowning achievement of fifty years of experience in building the Remington—the world's first and still its superlative typewriter.

Such is the Remington Quiet 12. Your typist will prefer it because of its "natural touch." You will prefer it because of the impression of quality it will give to the appearance of your letters.

Mail this Coupon before you forget it.

Remington Typewriter Company of Canada, Limited

Prince Rupert Dealers: McRae Bros.

Please send me particulars regarding the Remington Quiet 12, including plans of purchase. D.32

Name.....

Address.....

H. E. Stiles,

Vice-Pres. and Managing Director

Head Office, Toronto.

McRae Bros.

Prince Rupert, Dealers.

J. Brawn was fined $20 for assault in the city police court this morning.

C. J. Clayton is sailing for Victoria on the Prince Rupert this evening.

Baseball tonight. Ocean Falls vs. Prince Rupert at 6.45. Admission 50c. 155

Mrs. J. C. Gavigan and family left on last night's train for Winnipeg on a vacation trip.

Prince Rupert Exhibition, September 9 to 13. Exhibitors please call at office for prize-books now. tf

Mrs. Curran and daughter left on last night's train for St. Stephen, New Brunswick, on an extended holiday trip.

A meeting of the Women's Canadian Club will be held in the old Masonic Hall on Friday afternoon, July 4 at 3 p.m.

Miss M. Gladwell, Miss St. James, Miss Etanda Marsh, Miss Agnes Donaldson and Miss M. B. McLeod, of the local school teaching staffs, are sailing this evening for Vancouver on holidays.

William Bayne, charged with breaking and entering a fruit store on Sixth Street, was committed for trial by Magistrate McClymont in the city police court this morning. He already stands committed on a charge of stealing a watch.

JAPAN WILL NEED MUCH LUMBER SOON

VICTORIA, July 3. — Renewed movement of timber from this Coast to Japan should commence shortly, according to Chobei Yamamoto, a prominent timber merchant of Tokio, who arrived from the Orient aboard the Africa Maru en route to Seattle and Vancouver on a buying trip.

Permanent building permits were issued in Tokio and suburbs the week of his departure from Japan, and the districts in which permanent buildings will be erected total twenty-four all told. The issuance of these permits were met the first day with many applications and it is expected that the lumber market will strengthen again on this continent as a result. Construction material will be needed in the very near future as soon as the supply on hand is diminished.

All buildings are governed by the rules set forth in the revised regulations drawn up by the civic authorities. They are very strict as regards fireproof and earthquake resistance.

FOREST AND FIELD CLUB COMING HERE

Are at Ottawa Today and Will Then Come West and Visit Stewart

MONTREAL, July 3.—Ottawa is being invaded today by eighty members of the Forest and Field Club of Boston who are making the capital their first stopping point on a trip which will take them over the Canadian National Railways across Canada to Prince Rupert and Vancouver. In addition to Ottawa, Jasper Park and Prince Rupert, they will also make the scenic sea voyage from Prince Rupert as far north as Stewart and down the British Columbia coast to Vancouver. They will spend two days at Jasper Park and while there will engage in a number of hiking trips along the mountan trails.

The party will return home through the United States. C. K. Howard ,general tourist agent of the Canadian National Railways, will accompany the party as far as Winnipeg and from there they will be accompanied by an officer of the western region.

This is the first of a number of transcontinental parties of a similar nature that will be taken across Canada by the Canadian National Railways this year.

J. H. HILDITCH LAID TO REST

(continued from page one)

Mr. and Mrs. D. D. McTavish (Victoria), Mr. and Mrs. Morte Craig, Mr. and Mrs. F. W. Hart, Mr. and Mrs. Stanley Doreen, Mr. and Mrs. Jim Bacon, Mr. and Mrs. George Casey, Mayor S. M. Newton, Ald. and Mrs. S. D. Macdonald, Ald. and Mrs. Frank Clapp, Ald. and Mrs. Theo. Collart, Mr. and Mrs. A. R. Phillips, Mr. and Mrs. H. S. Parker, Mr. and Mrs. G. W. Nickerson, Mr. and Mrs. H. D. McDonald, Mr. and Mrs. J. C. Brady, Mr. and Mrs. D. C. Stuart, Mr. and Mrs. Frank Brochu, Mr. and Mrs. R. W. Cameron, Mr. and Mrs. Fred Rorvik, Mrs. C. M. F. Smith and children, Mr. and Mrs. T. Beattie, Mr. and Mrs. T. E. Morrison, Mr. and Mrs. E. H. Shockley and family, Mr. and Mrs. H. M. Hale, Mr. and Mrs. R. H. Smeeton, Dr. and Mrs. J. A. West, Mr. and Mrs. McKechnie, Mr. and Mrs. Dowther, Mr. and Mrs. Chas. Youngman, Mr. and Mrs. George Scott, Mr. and Mrs. Fred Scadden, Mr. and Mrs. Mussallem, Mr. and Mrs. H. B. Eastman, Miss E. Irwin, Miss Dorothy McKenzie, Miss B. Curtin, Miss G. Curtin, G. H. Arnold, Silversides Bros., T. P. Fisher (Vancouver), H. B. Rochester, J. D. McLeod, Thos. Trotier, Lindsay Cartage Co., Don Graham, Miss Huldah Graham, Mr. and Mrs. J. H. Thompson, Brotherhood of Carpenters, A. C. Little, Mr. and Mrs. A. Thomas, Mr. and Mrs. Max Heilbroner.

Fred G. Dawson was the speaker at the Rotary Club luncheon today taking as his subject "What I expect this town will be in 1934."

Mr. and Mrs. W. Shrubsall are sailing tonight on the Prince Rupert for Vancouver enroute to Boston where they may decide to make their future residence.

SALT LAKES SERVICE

The Launch "23" will leave Swanson's Float on Thursdays, Saturday and Sunday afternoons every half hour from 1 p.m. until 6.30 p.m. and on other weekdays at 2, 4 and 6.45 p.m.

The last boat home each day will leave the Salt Lakes float sharp at 7 p.m.

Sunday and holiday picnic parties specially arranged for.

Launches, rowboats and canoes for sale and hire.

Prince Rupert Boathouse.

OGDEN'S CUT PLUG

NOW PACKED IN *Vacuumized Tins*

ALWAYS THE SAME

80¢ ½ lb. TIN

OGDEN'S LIVERPOOL

YOU WANT THE FINEST CANNED SALMON

"Rupert Brand"

Selected

Skeena Sockeye

For picnics, choose "Rupert Brand" Salmon.
A few tins in the pantry are always handy.
Stock a supply on your boat—that's a good idea.

SOLD EVERYWHERE.

Canadian Fish & Cold Storage Co., Ltd.

Prince Rupert, B.C.

We have made a special purchase of

English Toilet Soaps

made by Midgeley's of Manchester, and we are offering them at very low prices, in all the popular odors.

Large Cakes Toilet	25c each	$1.25	per box of 6
Small Cakes Toilet	10c each	$1.00	per box of 12
Old English Lavender Toilet	40c each	$1.00	per box of 3
Bath Tablets	20c each	$2.00	per box of 12

We shall not be able to buy these soaps at such a low price again and we strongly recommend you to purchase BY THE BOX, in view of the big reductions.

ORMES LIMITED

The Rexall Store. Phones 82 and 200

STRAW HATS

Light Underwear: Boys' Sweaters

Reasonable Prices

STEVE KING

Third Avenae Phone Green 85

NOTHING BETTER

The Autocrat of the Candy World.

PURDY'S CANDY

A Toothsome Delight in a Beautiful Box.

Sole Agents—

PRINCE RUPERT CIGAR STORE

WE CASH CHEQUES.

Money Orders

On Norway, Sweden and Denmark at Current Rates of Exchange.

Make your reservations for that Summer Vacation visit to the Old Land early.

For Tickets, Rates and Information, see us.

Oliver Typewriters.
Cary Safes.
FINE INSURANCE.

Dybhavn & Hanson

Insurance and Steamship Agency.
Prince Rupert, B.C.

DRY

Birch & Cedar Wood

Cut any length.

HydeTransfer

139 Second Avenue.
Phone 580. Night or Day.

WE BUY BOTTLES.

Dr. E. S. TAIT

DENTIST.
Helgerson Block,
PRINCE RUPERT, B. C.
Office Hours, 9 to 6.
Phone 686.
Open Evenings Only For Special Appointments.

M. S. SING

SPECIAL DRY PRESSING
To July 1.
1 Suit 75c

Phone 774.
820 Third Avenue
P.O. Box 88.
Prince Rupert, B.C.

Agent for

Society Brand Clothes

Now showing Spring Patterns and Styles

Thor Johnson
Second Avenue

EDSON COAL

Received few cars of our Famous Edson Coal. From now on we can supply the same in any quantities. Call up 58 for quick delivery.

Prince Rupert Feed Co

LINDSAY'S
Cartage and Storage

Phone 68.
Cartage, Warehousing, and Distributing. Team or Motor Service.
Coal, Sand and Gravel.
We Specialize in Piano and Furniture Moving.

WOODCOCK
Dairies, Ltd.

Pure Fresh Milk and Cream Delivered Daily.
Direct from the farm to the home.
Phone Black 216.
P.O. Box 895.

BRINGING UP FATHER

By George McManus

IMPROVEMENTS AT SALT LAKE

Diving Tower, Dressing Rooms, and Floats Are In Good Shape Now

The swimming club has been doing some excellent work at the Salt Lake where a permanent diving tower, thirty feet high, has been erected on piles with a good stair leading to it and platforms at intervals from which the less bold may dive.

Improvements have been made to the floats and dressing rooms and a platform is built outside the men's dressing room which can be used when there is not room inside.

When the work is complete it will be one of the best bathing pools on the coast and will be a credit to those who have the work in hand as well as to the city of Prince Rupert. Some work is to be done, it is understood, looking to making the place for beginners safer than it is today. The deep part will be fenced off and as many rocks as possible removed.

BASEBALL GAME ENDS WITH ROW

Ocean Falls Japanese Team Walked Off Field Last Night as Protest Against Decision

With the scores standing 10 to 7 in favor of the visitors, the baseball game last night between Prince Rupert and the Ocean Falls Japanese team ended up in a row when the captain of the Jap team called his men off the field in the ninth inning apparently in protest at decisions given by Umpire P. Laporte. The trouble started when Prince Rupert was at bats. The pitcher for the Japs had been showing signs of temper and, as darkness approached, the entire team was evidently attempting to stall while the score was still in their favor. After the game stopped, an agreement was reached to call it a draw and the match tonight will decide the winner of the series.

The game cannot be said to have been a good one though there was a large crowd of fans who saw it through to the end. The Japs, in point of play, had the best of it and their battery performed creditably while the support in the field was on a level. Lidstone pitched the first five innings for Prince Rupert. He allowed scattered hits but it was lack of support in the field and the continuous looseness of Astoria behind the bat that caused the visitors to pile up their score. Just before the game stopped, the local team was showing signs of staging a batting rally in the dark and, if the match had continued, it is possible they might have won.

Had the play not been so slow, the game might have been over before the darkness and confusion arose. The locals will undoubtedly turn out a stronger aggregation tonight than they did last night and things will probably be speeded up as a result. The Lidsone-Astoria battery was replaced in the sixth inning last night by the Fortin-McKeown combination. Not having been warmed up, Fortin was hit quite freely by the Japs although there was a tendency on the part of the locals to tighten up.

The Prince Rupert team was as follows:

A. Mitchell, 2b; Len Sherman, ss; Jack Ratchford, cf; Astoria, c and lf; W. Mitchell, lf; Lambie, rf; Bazzett-Jones, 1b and rf; Lidstone, p; Perry 2b; V. Menzies, 1b; Fortin, p; McKeown, c.

Score by innings:

	1	2	3	4	5	6	7	8	9	
O. F. .	2	1	0	0	4	0	1	1	1	—10
P. R. .	2	0	0	2	0	1	1	0	1*	— 7

*Inning unfinished.

JAPANESE BASEBALL TEAM ENTERTAINED

Dinner Staged in St. Regis Cafe Last Night in Honor of Visitors

The Prince Rupert Japanese Association entertained the members of the visiting Ocean Falls Japanese baseball team at a dinner and social evening in the St. Regis dining hall last night.

Representatives of the Prince Rupert Baseball Association and the teams comprising the local baseball league were also present.

The function opened with the singing of God Save the King. S. Suga, on behalf of the Japanese Association, made a speech of welcome to the visitors which was suitably replied to by Frank Nagano, captain of the Ocean Falls team, who introduced the individual members. A toast to the teams comprising the local baseball league was proposed by S. Suga and replied to by Ray Love, president of the Sons of Canada Association; H. Sabourin, for the Knights of Columbus; Fred Gilhuly, for Gil's baseball team, and W. D. Vance, president of the Prince Rupert Baseball Association. H. Sabourin sang a solo solo and Harry Astoria gave an amusing Swedish dialogue much to the delight of the visitors. A happy evening was brought to a close at midnight by the hosts giving their team battle cry.

Sport Chat

The work of setting up the Gyro Club's playground equipment in McClymont Park was completed last night and, in the course of the next few days, it is expected the city will have its swimming tank ready. Plans are now being made to stage the official opening of the new recreation centre for Prince Rupert youngsters some time about the middle of the month. From then on it is certain that the place will be the most attractive place in town for the kiddies and it will not take long to prove its usefulness. Some special proceedings will undoubtedly be arranged to mark the opening of the grounds.

That Babe Fortin has arrived in the city and will remain for the summer will be good news to baseball fans generally. He came in yesterday afternoon from Ocean Falls and will take a position with Ben Self. This capable southpaw of former days here will do much to strengthen the City League Team to which he may be allotted and his services will certainly be valuable when a Prince Rupert team goes up against outsiders. Pioneer baseball fans of the city will remember Babe who, as a youngster, played ten or so years ago with the Catholic Club. He has been keeping with baseball since then and is said to have developed considerably. Last year, it will be remembered, he played with one of the Anyox teams.

RUPERT BEATEN IN BOTH GAMES

Ocean Falls Lacrosse Players Proved Too Much For Locals

The local lacrosse team was beaten in both games at Ocean Falls. The first resulted in a score of 16 to 7 and the second 10 to 5.

The Prince Rupert boys found themselves up against the real goods in the paper town, the team which they met including a number of men who have travelled in high-class lacrosse company around Vancouver and New Westminster.

The last match was a particularly rough affair. Three Ocean Falls men were ordered off the field and one was laid out. Skinner of Prince Rupert was also sent to the bench.

The local men were hospitably entertained, a visit through t he mill proving very interesting. They were also taken by gas boat to the lake and a dance was staged in their honor on the eve of returning home.

BOAT ARRIVALS

Arrivals from the south on the steamer Prince Rupert yesterday afternon included:

For Prince Rupert—D. McKay, Mr. Kelly, R. S. Woods, J. R. Mitchell, W. Gray, Miss A. K. Anderson, A. Ham, R. B. Skinner, Miss D. Barnes (Hazelton), J. A. Hawley, H. Love (Hazelton), W. Mitchell, D. Balfour, W. Gasley, E. E. Buckell, D. Frizzell, R. Smith, Mr. McPhee, B. A. Latta, Babe Fortin, Ben Self, Miss H. Harrison, Miss E. Harrison, Mrs. W. Rolls and Miss Mae Rolls, Mr. and Mrs. W. S. Fisher and Miss Louie Fisher, Mrs. G. Smith and children, Mrs. R. Menzies, Newton Pullen, Miss E. McLeod, Mrs. R. McCook, G. G. Heighway, Mrs. A. E. Jessup and son (Massett), Miss I. Bourassa, James Hamilton (Haysport), J. Lacosti, J. Johnson, W. S. Harris, George Shaw, F. Fleming, Mr. Heath, Mr. Bailey, Joe Steff, J. Gall, Miss A. Shafer and Miss N. Shafer (Winnipeg), Miss Rogers (Winnipeg), Mr. Howlett, J. A. Swanson, Miss McEwen, Mrs. O. B. Bartells, Miss Bartells, W. S. Bacon (Terrace), R. Frizzell, J. Kelley, Harry Menzies, Miss Stavr, J. H. Jackson, Miss Ruth Rix, D. H. Anderson, Mr. and Mrs. J. Meldrom, George McAfee, Mrs. Steele (Smithers), D. Kuhn, Rev. J. H. Warr, Miss E. Chadwick, E. Seeley, Harry Lipsett, Mrs. L. A. Rousch, Miss A. Rousch, Mr. and Mrs. Mullen, J. S. Rogers, Fred Gilhuly and G. E. Foster.

For Anyox—Mrs. W. Scott, Miss Scott, Mr. and Mrs. Robinson, Miss J. E. Kelly, Mr. Pharr, Mrs. Pamplin, A. McKenzie, Mr. Hereter, Miss E. Davis, Mr. Palmer, H. Pearse, Fred Bell, Mr. Barnett, Mr. McQuarrie, O. B. Phillips, Miss Pearce, Rev. J. Birch, Mrs. and Miss Gaw, C. Warrener, W. Leavitt and A. F. Naugle.

GOOD VALUE

"Is that all the ice I get for ten cents?" she demanded peevishly.

"Don't worry, lady," he replied as patiently as possible, "Some day you might be in a place where you couldn't buy this piece for a million dollars."

Everywhere

BRIER

½ lb. 80¢

The Tobacco with a heart

THE ECONOMY BUY

(ALSO IN PACKAGES 15¢ & 20¢)

59

Daily News Classified Ads.

2 CENTS PER WORD IN ADVANCE. No Advertisement Taken for Less than 50c

WANTED

WANTED.—Tenders wanted for shingling the King Edward School. Tenders close July 5. For particulars apply to W. D. Vance, secretary. 157

WANTED.—Furniture of every description. Highest prices paid. Prince Rupert Exchange. Auctioneers. Phone 652.

EXPERIENCED Waitress wanted. Apply St. Regis Cafe. tf

MAID WANTED.—Apply Central Hotel. 155

BOARD AND ROOM

HILL FARM, TERRACE.—Board and residence for the summer holidays. Not a convalescent home, but where anyone out of sorts will convalesce. Home cooking. Home grown vegetables and fruits in season. Fresh milk and home made butter. Tennis. Splendid accommodation for children, with playing fields, etc. Entire charge of children when desired. To save disappointment make your reservations early. For terms, etc., write Lanfear and French, Hill Farm, Terrace, B.C.

BOARD and Room at the Inlander centrally located, one half block from Post Office, 830 Second Aven., Phone 137. tf

FOUND

FOUND.—At Moose picnic, part of fountain pen. Owner may have same on identifying and paying for this advertisement at Daily news office. tf

FOUND.—Two keys on string. Owner may obtain same on identifying and paying for this advertisement at Daily News Office. tf

FOUND.—An I.O.U. Owner can have same at Daily News office by proving ownership and paying for this advertisement. t.f.

FOUND gold watch chain. Apply Daily News office. tf

FOR SALE

FOR SALE.—Speed boat "Echo." Length 28 feet, beam 5 feet, wind shield, canopy top and curtains, two auto seats with seating capacity for eight or ten persons, powered with 48 h.p. Winton Six engine, Bosch ignition, storage battery. Has Paragon reverse gear, Columbia propeller. C. L. Heindel, Cold Storage. tf

FOR SALE.—Sixteen room rooming house and store; all furnished. Full sized basement with new hot air furnace. Terms arranged. This building is right in front of the Dry Dock, 929 Ambrose Avenue. tf

FOR SALE.—Pleasure launch, 32 foot, 8 h.p. Palmer engine, in first class condition. Also 28 foot trolling boat with new 6 h.p. Yale engine. Make an offer. Must be sold by July 1. N. M. McLean, Cow Bay. tf

FOR SALE.—Cheap. Lots 65 and 66, block 7, section 1 and lots 105 and 106, block 34, Section 8. Apply Bank of Montreal.

FOR SALE.—Fine lot of thrifty pigs, nine weeks, Yorks or Durocks, $7.50 each. Sierra Vista Ranch, Telkwa. 156

FOR SALE—Walter Camp's Daily Dozen, five records, album and charts. Prince $4. Daily News office. tf

FOR SALE. — New and used Machinery, Boats and Engines. Northern Exchange. tf

Royal Cafe for Sale. For full particulars, apply cafe. tf

FOR RENT

TO RENT. — Furnished housekeeping suite. Apply 410 Sixth Ave. East or phone Blue 217.

FOR RENT.—Palmer House for cheap rates and home comforts. Houses for rent also. tf

FOR RENT—Four room, modern, heated apartments. Apply Smith & Mallett, Ltd. tf

ROOM TO RENT with board, for lady. Apply Box 192, Daily News office. 155

THREE ROOMED House to Rent on Summit Avenue. Phone 623. 157

MODERN Four Roomed Flat for rent. Westenhaver Bros.

BEAUTY PARLOR.

Complete up-to-date Beauty Parlor. Bobbing a speciality. Hairdressing, Hair Goods made up, Skin and Scalp Treatments, Violet Ray. Prices Reasonable.

MRS. LOVE,
Room 6, Stephens Bldg., over Denny Allen Co. Phone 36.

MISCELLANEOUS

FOR DRESSMAKING and plain sewing, phone 427.

TAXI

Taxi 67 Phone
(Call George, Paul or Gust)
Prompt Service and Comfort
Day or Night
Stand:
ROSS BROS. POOL ROOM
Meeker Block,
Across from Empress Hotel.

FURNITURE.

New and Secondhand Furniture Store. We Buy, Sell and Exchange New and Secondhand Goods.

GEO. PAPADOPULIS,
839 Third Ave. Phone 646.

Subscribe for the Daily News.

AUCTION SALES.

Goods Bought, Sold or Exchanged.
H. H. HEMMINGS, Auctioneer.
Furniture and Crockery.
Third Ave.
Phones Black 136 and Red 442.

MAIL SCHEDULE

For the East—
Mondays, Wednesdays and Fridays, closes at 3.45 p.m.

From the East—
Mondays, Thursdays and Saturdays, 4 p.m.

To Vancouver—
Mondays, mail closes at 10 P.M.
Tuesdays, Mail closes at 4 P.M.
Thursdays ..... 10 P.M.
Saturdays ..... A.M.
Saturdays ..... 10 P.M.
C.P.R. June 14, 21 and 25.

From Vancouver—
Sundays ..... P. M.
Mondays ..... 3 P.M.
Wednesdays ..... 3 P.M.
Fridays ..... A.M.
Fridays ..... 3 P.M.
C.P.R. June 9, 16, 20, 27 and 30.

To Anyox, Alice Arm—
Wednesdays ..... 9 P.M.
Sundays ..... 7 P.M.

From Anyox, Alice Arm—
Tuesdays ..... P.M.
Thursdays ..... P.M

To Stewart and Premier—
Sundays ..... 7 P.M.
Fridays ..... 9 P.M.

From Stewart and Premier—
Saturdays ..... P.M.
Tuesdays ..... P.M.

To Port Simpson—
Sundays ..... 7 P.M.
Thursdays ..... 10 P.M.

From Port Simpson—
Tuesdays ..... P.M.
Saturdays ..... A.M.

To Alaska Points—
June 9, 16, 20, 27 and 30.

From Alaska Points—
June 14, 21 and 25.

To Queen Charlotte Island Points
June 7 and 21.

From Queen Charlotte Points
June 5 and 19.

To Naas River Points and Port Simpson—
Thursdays ..... 10 P.M.

From Naas River Points—
Saturdays ..... A.M.

BOX COLLECTION

	P.M.	P.M.
Graham & Atlin Aves.	2.15	8.15
1st Ave. & Eighth St.	2.20	8.20
6th Ave. & Fulton St.	2.25	8.25
8th Ave. & Thompson st.	2.30	8.30
11th Ave. & Sherbrooke Ave.	2.35	8.35
11th Ave. & Conrad St.	2.40	8.40
6th Ave. & Hays Cove Ave.	2.45	8.45
6th Ave. & Hays Cove Circle	2.50	8.50
8th Ave. & Cotton St.	2.55	8.55
5th Ave. & McBride St.	3.00	9.00
Pro. Gov. Bldgs.	3.5	9.5
Prov. Gov. Wharf	3.10	9.10
G.T.P. Wharf	3.15	9.15
2nd Ave. & 2nd St.	3.20	9.20
3rd Ave. & Fulton St.	3.25	9.25
3rd Ave. & 6th St.	3.28	9.28

PRINCE RUPERT TIDES

Thursday, July 3.

High	1:47	a.m.	20.7 ft.
	14:41	p.m.	18.6 "
Low	8:22	a.m.	3.3 "
	20:22	p.m.	7.1 "

Friday, July 4.

High	2:21	a.m.	20.7 ft.
	15:14	p.m.	18.6 "
Low	8:58	a.m.	2.4 "
	21:01	p.m.	7.1 "

Saturday, July 5.

High	2:56	a.m.	20.3 ft.
	15:49	p.m.	18.5 "
Low	9:35	a.m.	2.6 "
	21:42	p.m.	7.1 "

You married him for better or worse and made up your mind that you would stick with him through sunshine and storm and help him make both ends meet and darn the hose and look after the children and everything. But you didn't promise to be a washing machine. We've got 'em for sale.

Call and see the New Savage Washer and Dryer. "A Demonstration is a Revelation."

Kaien Hardware Co.
The Handy Andy Store.
Hardware and Sporting Goods
608 3rd Ave. Phone 3

Fresh MILK and Cream
From Quick, B.C.
Any quantity delivered daily.
Prompt Early Morning Delivery.
VALENTIN'S Dairy
Phone 657. McBride Street.

Public School Promotion Lists

BOOTH SCHOOL

From Grade One (Second term) to Grade Two (First term).—Margaret Allan, Edna Bagshaw, Dorothy Burt, Lorna Clark, Vera Cook, Bertie Cross, Edna Dickens, George Dybhavn, Mitchell Gay, Lloyd Greer, Alice Halberg, Marie Hansen, Thelma Hedstrom, Marg. Johnston, Lillian Jones, Henry Lindseth, Arthur MacDonald, Muriel McLean, Jean McLeod, Catherine McMeekin, Helen McNaughton, Kathleen Morris, Freda Mussalem, William Nelson, Irma Neilson, Florence Pierce, Clara Pierce, Mabel Pilling, Pearl Preston, Donald Ryan, Ernest Sagar, Ernest Santerbane, Eliz. Sturgeon, Mary Syrnyk, Willie Williscroft, Julia Wright.

From Grade Two (first term), to Grade Two (second term)—Grace Howe, Eric Jackson, Dorothy Grimble, Jessie Cherry, Wesley Lee.

From Grade Two (second term) to Grade Three (first term)—Donald Collison, Buddy Green, Kilburn Lamb, Stanley Lawrence, Mary McDonald, Joe Muse, Vera Bourne, Nancy Brown, Eileen Bury, Jack Cherry, Helen Clark, Pearl Collier, Lewis Cromp, Evelyn Delgarno, Allen Davies, Ingred Halberg, Trevor Hill, Marg. Mussallem, Tsunejei Makamoto, Marion Ryan, May Sagar, Douglas Smithson, Adelia Thurber Robert Tobey, Jack Waddell, Velma Walters, Douglas Christison, Audrey Tremayne, Margaret Bunn, Willie Elsworth, Grace Ginzgohr, Rhoda Ginzgohr, Rudolph Neilson, Lilian Davies, On trial—Frank Gomez, Walter Hudson, Mary Martin, Allan Kirkendall.

Grade Three (first term) to Grade three (second term).—George Dibb, Catherine Eastman, Myrna Fuller, Aubrey Ivarson, Bobbie Parker, Billie Smith, Paul Stegavig, Alice Strachan, Ben Buchan, Dorothy Elsworth; on trial—Lola Bailey, Eric Christison, Jenny Johnston, Richard Strachan.

Grade Three (first term) to Grade Four.—Allen Hale, Catherine Watson, Margaret Long, Freddie Wesch.

Grade Three to Grade Four—Annie Ashbridge, Margaret Beaumont, Hilda Bond, Grace Bedore, Reg. Balsdon, George Blake, Olive Foss, Elsie Franks, Billy Fuller, James Greer, Kenwood Green, Arthur Hicks, Emmel Hudema, Shinobu Higashi, Tom Johnstone, Randi Jacobson, Edith Kergin, Ian Murray, Chas. Mallett, Margaret Melliar, Jack McRae, Frank Pierce, Alex. Rank, James Ritchie, Jean Ritchie, Clara Stegavig, Hedy Sueshire, Erma Thorne, Willie Toby, Muriel Walker, Elizabeth Wilson, Gordon Williscroft, May Jones, Fred Hudson, Percy Hudson, Winnie Collison, Harold Bunn, Walter Cross, Oscar Fulton, Leo Leho, Vieve Leho, Chas. Long, W. McLean, T. McMeekin, John Murray, Evelyn Phillips, Caroline Smith; on trial—Frank Grimwood, Edwin Johnston, Christina McLeod.

Grade Four to Grade Five — Cyril Bourne, Billy Bremner, Mike Bussanich, Jack Cade, Joyce Collison, Reg. Collison, Audrey Cook, Frank Derry, Henry Dickens, Doris Dingwell, Betty Eastman, Winifred Eby, Ethel Edgar, Phemy Finley, Olive Hicks, Margaret Jackson, Laila Jacobson, Edith Johnstone, Kenneth Lee, John Long, Marno Magneson, Enyd Morris, Garfield McKinley, Annie McLeod, Archie Pilling, James Pyle, Harry Robb, Nora Rudderham, Roy Thomas, Bertil Unger, James Valentine, Evelyn White, Ruth Wilkinson, Oscar Wingham, Katherine Wright, John Morrison; on trial — Mary Casey, Edwin Lindseth, Alex. Walters.

Grade Five to Grade Six. — Joan Arthur, Willie Balsdon, Jane Becker, Harry Blake, Mabel Buchan, Roy Franks, Earl Gordon, Viola Johnston, Clouston Johnston, Peter Crook, Ellen Lawrence, Bruce McLeod, Doris Montgomery, Eliz. Nicholson, Marion Quinn, Ernest Ratchford, Irene Sagar, Edward Smith, Archie Thompson, Bishop Thurber, Allan Vance, Rose Wesch, Jean Wilson, Yee Mah Sat, Willie Donald, Violet Maynard, Phyllis Morris, Colin Meadley; on trial—Willie Bagshaw, Aliee Loughborough.

Grade Six to Grade Seven. — Elsie Finley, Ralph Johnson, Walter Johnson, Mary Hudema, Dorothy Long, Mary Lawrence, Irene Mitchell, Milda Millar, Leslie Murdoch, Neil McLean, Evelyn Pierce, Willie Rank, Margaret Sievert, Muriel Vance, Helen Walker, Willie Bacon, Charles Beaumont, Marjorie Blance, Ida Boddie, Winnifred Bunn, Meri Bussanich, Fred Cameron, Kathleen Duncan, Mabel Iverson, Duncan McLean, Douglas McLeod, Kami Miwa, Hilda Murray, James Muse, Katherine Mussalem, Rena Scherk, Juliett Sorianno, Yvonne Terrien, Edna Unger, John Viereck, Helen McLeod; on trial—Tait Galland, Tom Kelsey, Robert Montgomery, Charles Wright, John Loughborough, Olive Munro, Douglas Scott, Arthur Skattebol, Annie Smith.

Grade Seven to Grade Eight.—Richard Bury, Doris Bunn, Willie Collison, Alan Cross, Stanley Dalby, Agnes Edgar, Hugh Ferguson, Margaret Gilchrist, Willis Hill, Louis Lindseth, Willie Murray, Marjorie Muse, George McLean, Evelyn Rivett, Doris Robinson, Ruth Scherk, Joe Scott, Alfred Skattebol, Margaret Smith, James Stewart, Frances Tremayne, Joan West, Nessie Smithson; on trial—Dan Morrison, Sam Murray, Dan McKenzie, Robert Stalker, Marion Thompson, Annie Boddie, Florence Montgomery.

Promoted to High School.—Lilian Worsfield, Aletta McKinley, Jacob Mussalem, Lloyd Mallett, John Saunders, Sidney Elkins, Bruce Wilson, Bessie Derry, Mary Long, Howard Quinn, Winnifred Thompson, Julia Walters, Laura Stephens, Muriel Brewerton, Percy Bond, Douglas Stewart.

BORDEN STREET SCHOOL

Grade One to Grade Two — Beatrice Berner, Gwen Brady, Alan Cameron, Grace Howe, Harold Fisher, Ruby Green, Jack Gilhuly, Tom Goodland, Pearl Gill, Alberta Hansen, Yoshimitsu Higashi, Togo Hamazaki, Mildred Hunt, Edna Ireland, Lloyd Iverson, Anna Johnson, Ernest Love, Fan Lee, Herbert Morgan, Walter Piper, Spiro Postulo, Arthur Richmond, Peggy Steen, Jeanie Scott, Hector Stewart, Doug. Sutherland, Robert Tassie, Jean Wilson, Vivian Wrathall, Roy Wicks, Annie Wong, Leonard Wesley, Jack Walker, Eileen Yates, Nona Namanaka, Kona Yamanaka, Walter Zeliski.

Grade Two First Term to Grade Two Second Term — Douglas Busswood, Isadore Lipsin, Obert Stenberg, Werner Iverson, Helen Hampton, Mike Munizoba.

Grade Two to Grade Three — Margaret Jackson, Dolly Derry, Billie Kunka, Henry Stewart, Mose Clarke, Thekla Fulton, Henry Lee, Frances Richmond, Margaret Fritz, Kazu Kanaya, Carl Ericson, Clarence Wesley, Frances Yagar, Frank Derry, Robert Walker, Rita Edgar, Douglas Candow, May Wong, Yolano Dominato, Audrey Parkin, Rupert Fong, Rudi Emmelman, Forrester Jackson, Richard Sigmund, Dorothy Richmond, Albert Obata, Esa Morris, Myrtle Rose, Andrew Hardy, Donald Allistone, Ella Sigmund, Oscar Guelpa, Charles Daniels, Earle Brochu, Robert Orme.

Grade Three to Grade Four — Donald Arney, Wizner Bryant, Desmond Brady, Bobby Moxley, Tonio Katsuyama, Roger Obata, Ernest Elliott, Sing Hong, Mee Hong, Marion Sherman, Jim Winslow, Olaf Hansen, Satoshi Kanaya, Arthur Iverson, Angie McDonald, Harold Russell, Mike Gurvich, Mary Gaithon, Roy Fong, Edith Thompson, Doris Rose, Maxine Heilbronner, Kazu Nakamoto, Kate Chenoski, Mary Sigmund, Edna Burns, Jean Burns, Theodore Postulo, Carl Smith, Hisue Hirand, Vera Youngman, Sitsuko Oda, Richard Morgan; on trial—Maurice Leighton, Beverly Jack, Matilda Wick, Peter Fisher.

Grade Four to Grade Five — Irene Boulter, Jack Brady, Bert Cameron, Roy Chenoski, John Ericson, Nick Gurvich, Linnea Hanson, Ruby Krikevsky, Evelyn Large, Barbara Lee, Doris Leek, Anita Lipsin, Violet McCutcheon, Kathleen Morrison, Eleanor Moxley, Rupert Ross, Tom Steen, Charles Stuart, Dorothy Styles, Jack Yagar, George Yorke, Lilian Yterberg, Evelyn Zarelli, Albert Gawthorne, Vera Parry, Eleanor Tite, Claire Williams, Peter Chenoski; on trial—Jack Allistone, Russell Arnott, Nelda Hilditch, Dido Stinech.

Grade Five to Grade Six—Mona Yates, Sarah Walker, Douglas Taylor, Almut Frericks, Margaret Williscroft, Minnie Fox, Roy Wicks, Earl Batt, Americo Dominato, Albert Stiles; on trial — Lee Sha, Florence Thompson.

Grade Six to Grade Seven — Edward Kane, Sheila Stewart, George Minns, Willie Tucker, Palema Cameron, Herbert Fredricks, Elmer Stevens, Audrey Wrathall, Brenda Allen, Willie Fisher, Birdell Jack, Connie Morgan, Ronald Allen, Jack Gawthorn; on trial—Louise Zarelli, Lewis Patmore, Verna Brochu, Evelyn Anderson.

Grade Seven to Grade Eight—Albert Anderson, James Bryant, Bronson Hunt, Robert Irvine, Ingrey Isaacson, Lilian Iverson, Clarence Johnson, Pauline Johnson, Ralph Jorgenson, Tomie Katsuyama, Victoria Krikevsky, Eleanor Patmore, Bernice Ross, Oral Ross, Edward Smith, Ella Steen, Bruce Stevens, Landsay Taylor, Enid Williams, George Currie; on trial—May Thompson, Florence Gawthorn, Cecil Batt, Gordon Parkin, Jack Wrathall, Mildred Lindsay, Dolcina Guelpa, Evelyn Morrison, Nellie Gurvich, Thirza Fox.

Grade Eight to High School — Rosemary Winslow, Dorothy Patmore, Nazomu Higaski, Cecil Hacker, Ernest McLeod, Betty Arney, Laura Frizzell, Minoru Sakamoto, Spiro Gurvich, Catherine Irvine, Phyllis Harvey, May Clark, Harold Macdonald, Robert Kelly.

SEAL COVE SCHOOL

Grade One to Grade Two — Edith Ferguson, Ethel Moorehouse, Jack Meadley, Kazu Nishio, Eleanor Sievert, Cecile Cavenaile, Edna Strand, George Viereck, Rupert Bussanich; on trial, Alice Gomez.

Grade Two to Grade Three — Toni Bussanich, Irma Bussanich, Guido Bussanich, Muriel Coombs, George Ferguson, Robert Peachey, Brian Parsons, Charlotte Soriano, William Watt.

Grade Three to Grade Four — Edith Brewerton, Marc Cavenaile, Aleza Dodd, Margaret Ferguson, Maxwell Dugald, Fred Peachey, Oliver Seppahammer, Amigo Soriano, Lillian Vaccher; on trial — Charnie Anderson, Rene Cavenaile, Henry Skinner, Premo Vaccher.

Grade Four to Grade Five (at Booth School) — Ivy Anderson, Betty Capstick, Albert Dalzell, Vincent Dodd, Peter Ferguson, Nick Krook, Alethea Peachey, Max Sievert, Fred Skinner, Henry Worsfold; on trial—Robert Boddie, Thelma Skinner.

Guide Posts of Business

Riding along an unfamiliar road, you depend upon sign posts to guide you. Whether you're hitting the thank-you-mams in a flivver or soaring along in a costly car, they do their work equally well.

To-day as you spend your money to fill your needs, advertisements are waiting to direct you. They are the guide posts of business. They point the short, straight road to satisfaction in buying. They will serve you well, whether you spend much or little.

Do you stop to read the advertisements? They are published to tell you exactly where to go for what you want. They lead you to values which you would never know were they not there to guide you.

And remember that advertising always points out goods of unquestioned value. When a store or manufacturing concern puts its name on goods and tells you about them, you may be sure that they are worth consideration. It does not pay to advertise unworthy merchandise.

Be guided by the advertisements

Lakelse Lodge

Lakelse Lake, via Terrace, B.C.

Now open for service under management of Mrs. M. Raven. Ideal place to spend your summer holidays. Reasonable rates. Good home cooking. Comfortable rooms. Fishing, Boating, Bathing in Lakelse Lake and Streams.

BATHS AT THE LODGE CONNECTED WITH THE HOT SPRINGS.

Terrace TAXI Motors

Operating Taxi and Launch Service between Terrace and Lodge landing, assuring guests of quick, comfortable trip.

Also operating taxi service to all parts of the valley.

For reservations and rates, apply to
LAKELSE LODGE, OR TERRACE MOTORS, TERRACE, B.C.

Llamatco

3 PLY COTTONWOOD VENEER PANELS

For panelling your rooms it rivals the most costly hardwoods.
Rejuvenate your Home Quickly and Permanently.
Sole Agents—
Albert & McCaffery, Ltd.
Phones 116 and 564.

For the balance of this week
200 Pairs Outing Footwear
with leather soles; for Men, Women and Children At Cost and Less.
For tired and smelly feet, broken down arches, callouses, bunions, corns, get in touch with Dr. Scholl's Agency.
THE FAMILY SHOE STORE

Ask Your Grocer for Electric Bread and Cakes

Dr. Martel's Female Pills
Have assisted nature thousands cases last half century, correcting cause, building up and strengthening organs, relieving DELAYED, and PAINFUL MENSTRUATION, NERVOUSNESS, BACKACHE, DIZZINESS, etc, no dangerous drugs. Sold only in Sealed Hinge-Cover TIN BOX with our signature. Druggists everywhere, or direct by mail, plain package $2.00 Knickerbocker Remedy Co., 71 E. Front St., Toronto, Can. Circular mailed on request.

IN THE COUNTY COURT OF PRINCE RUPERT.

In the Matter of the Estate of Robert J. Wallace, of Atlin, in the County of Prince Rupert, in the Province of British Columbia, Deceased, who died on the 1st day of April, 1923.

NOTICE is hereby given that by an order of His Honour F. McB. Young, Judge of the County Court, dated the 17th day of April, 1924, the undersigned was appointed administrator of the estate of the above-named deceased.

And notice is hereby further given that all persons having claims against the said estate are required to file such claims duly verified under oath, with me on or before the 15th day of August, 1924, after which date I will proceed to distribute the assets of the said estate among the persons entitled thereto having regard only to the claims of which I shall then have notice, and I will not be liable for said assets or any part thereof, to any person of whose claim I shall not then have received notice.

Dated at Atlin, B.C., this 26th day of June, 1924.

C. L. MONROE,
Official Administrator.

LAND ACT.

Notice of Intention to Apply to Lease Land.

In Skeena Land District, Recording District of Coast, and situate on Campania Island.

Take Notice that Clarence E. Bainter and James McNulty, of Prince Rupert, B.C., occupation insurance agent and broker, intend to apply for permission to lease the following described lands: Commencing at a post planted at the head of bay at the east end of Campania Island and about one mile from the south end of the Island; thence following the sinuosities of the shore line at high water line around the Island to the place of commencement, and containing 8,000 acres, more or less.

C. E. BAINTER & JAMES McNULTY,
Name of Applicant.
Per W. E. WILLIAMS, Agent.
Dated April 2nd, 1924.

LAND ACT.

Notice of Intention to Apply to Lease Land.

In Queen Charlotte Islands Land District, Recording District of Skeena, and situate in front of Block 19, D.L. 7, Plan 946, Queen Charlotte Islands.

Take Notice that Hume B. Babington of Massett, occupation cannery manager, intends to apply for permission to lease the following described foreshore: Commencing at a post planted at the southwest corner of Block 19; thence west 33 deg. south about 200 feet to low water mark; thence northerly along low water mark to a point west 33 deg. south of northwest cornerof Block 19; thence easterly to the northwest corner of Block 19; thence southerly along high water mark to post, and containing 3½ acres, more or less.

H. B. BABINGTON,
Name of Applicant.

NOTICE.

IN THE MATTER of an application for the issue of a Provisional Certificate of Title for Lot fourteen (14), Block seventeen (17), Townsite of Delkatla, Map 1032.

Satisfactory proof of the loss of the Certificate of Title covering the above land having been produced to me, it is my intention to issue after the expiration of one month from the first publication hereof, a Provisional Certificate of Title to the above land in the name of Ole Andreas Ormbrak. The original Certificate of Title is dated the 8th July 1913, and is numbered 4012I.

Land Registry Office, Prince Rupert, B.C.,
12th February, 1924.

H. F. MACLEOD,
Registrar of Titles.

WATER NOTICE.

(Diversion and Use)

TAKE NOTICE that Hume B. Babington, whose address is Massett, will apply for a licence to take and use 5,000 gallons of water out of an unnamed pond. The water will be diverted from the pond at a point about 200 feet worth of the north-east corner of block 40a D.L. 7, plan 946, Queen Charlotte Islands, and will be used for industrial purpose upon the land described as block 19 D.L. 7, plan 946, Queen Charlotte Islands. This notice was posted on the ground on the 19th day of May, 1924. A copy of this notice and an application pursuant thereto and to the "Water Act, 1914," will be filed in the office of the Water Recorder at Prince Rupert. Objections to the application may be filed with the said Water Recorder or with the Comptroller of Water Rights, Parliament Buildings, Victoria, B.C., within fifty days after the first appearance of this notice in a local newspaper. The date of the first publication of this notice is May 26th, 1924.

H. B. BABINGTON, Applicant.

Suits

We have too many Summer Suits on hand
will clear at cost
Come and look them over.
"DEMERS"
Phone 27. P.O. Box 327.

Sterling Furnace COAL
Delivered in Bulk.
At $10.00 per ton.
This is a very superior furnace coal. It gives a clean hot fire and is entirely free from soot, clinkers, slack and dirt. Some of the largest heating plants in the city are now using it with entirely satisfactory results.
STERLING STOVE COAL,
Delivered in Sacks.
At $12.50 per ton.
We are also Agents for the Famous
LADYSMITH-WELLINGTON and TELKWA COALS.
Prince Rupert Coal Co.
Main Office: Hotel Central. Phone 15

St. Regis Cafe

Prince Rupert's Leading Restaurant.
A Bakery Unsurpassed
Third Avenue.

WESTHOLME THEATRE

Tonight Only, Thursday, 7 and 9

William S. Hart

— in —

"SINGER JIM McKEE"

The two gun star and his pinto in yet another thriller of the wild and woolly. The story of a miner turned outlaw for the sake of the orphan girl he had promised to protect. Hair-raising thrills. Bill sings in the key of "see." See him make a sixty foot dive in a shallow stream, ride a motorcycle at breakneck speed, dive through plate glass, smash his way through a strong door with bare fists and effect a perilous rope descent from a high roof with bricks crashing around him.

COMEDY CARTOON—"FELIX FILLS A SHORTAGE"
FOX NEWS-GAZETTE. **Admission 35c and 10c.**

NEW POTATOES
6 lbs. for 25c
NEW CARROTS
3 lbs. for 25c
NEW RUTABAGOES
4 lbs. for 25c
TERRACE STRAWBERRIES
2 for 35c

Strawberries for preserving will be arriving shortly. See us for prices.

Rupert Table Supply
Three Phones: 210, 211, 212

Your summer silk dresses should be cleaned by an expert whose knowledge of materials and cleansing processes will allow him to return the garments to you in perfect condition. Here you will get such a service.

Men's silk suits are cleaned and pressed by us in a manner that meets with his approbation.

CANADIAN STEAM LAUNDRY
DYE CLEANING PRESSING
WE KNOW HOW
PHONE 8 BOX 392
PRINCE RUPERT

$1.00

Will buy more here. You can save money on everything you buy at Farmers' Market. Quality guaranteed.

1 tin Empress Strawberry Jam and 3 pkgs. Cornflakes for **$1.00**
1 lb. 65c Bulk Tea and 1 doz. 65c Oranges for **$1.00**
Canteloupes, 6 for .. **$1.00**
Strawberries, 6 for .. **$1.00**
Campbell's Soups, 7 for **$1.00**
Ginger Snaps, 5 lb. for **$1.00**
Picnic Hams, per lb. **17½c**
Bulk Raisins, extra special, 9 lbs. for **$1.00**

Orders over $5.00 Delivered.

Farmers Market

SEALED TENDERS addressed to the undersigned, and endorsed "Tender for wharf extension and repairs, Bella Coola, B.C." will be received at this office **until 12 o'clock noon (daylight saving), Tuesday, July 22, 1924,** for the construction of an extension and repairs to the wharf at Bella Coola, Skeena District, B.C.

Plans and forms of contract can be seen and specification and forms of tender obtained at this Department, at the office of the District Engineer, Old Post Office Building, Victoria, B.C., and at the Post Offices, Vancouver, B.C.; Prince Rupert, B.C.; Namu, B.C., and Bella Coola, B.C.

Tenders will not be considered unless made on printed forms supplied by the Department and in accordance with conditions contained therein.

Each tender must be accompanied by an accepted cheque on a chartered bank, payable to the order of the Minister of Public Works, equal to 10 per cent of the amount of the tender. Bonds of the Dominion of Canada or bonds of the Canadian National Railway Company will also be accepted as security, or bonds and a cheque if required to make up an odd amount.

Note. — Blue prints can be obtained at this Department by depositing an accepted cheque for the sum of $10.00, payable to the order of the Minister of Public Works, which will be returned if the intending bidder submit a regular bid.

By order,
N. DESJARDINS,
Acting Secretary.
Department of Public Works,
Ottawa, June 18, 1924. 153

TENDERS ASKED.

For 643 Acre Timber Tract on South Bank of Skeena River, two miles west of Skeena Crossing; legal description Lot 2388, Group 1, Cassiar District. Stand estimated at 7,000,000 feet, chiefly Spruce, Hemlock and Cedar suitable for poles and ties.

Address—
CHICAGO TITLE & TRUST CO.
Trustee in Bankruptcy, Harry A. Massey & Co.,
69 West Washington St., Chicago, Illinois.

LAND ACT.

Atlin Land District. District of Cassiar.

Take Notice that Reginald Brook, of Atlin, occupation miner, intends to apply for permission to purchase the following described lands: Commencing at a post planted one hundred yards to the east of the mouth of Rupert Creek, one mile east of Golden Gate on Tagish Lake, thence south twenty chains, thence west to shore line, thence along shore line to point of commencement.

REGINALD BROOK.

April 21, 1924.

CANADIAN NATIONAL RAILWAYS

SUMMER EXCURSION TICKETS

Eastern Canada United States

Triangle Tour to JASPER NATIONAL PARK EDMONTON and CALGARY.
One way via Vancouver.

Write or call:
City Ticket Office,
528 Third Ave.,
Prince Rupert
Phone 260.

Clearing Out Stock of

Terrace Potatoes

Your last chance on No. 1 Potatoes
100 lb. sacks **$1.75**
50 lb. sacks **90c**
Order Early.

Fresh Strawberries and Green Stuff at Lowest Prices.
All Heavy Orders Delivered.

ECONOMY STORE
Phone 84. **417 5th East**

VANCOUVER AT ELECTION TIME

Cornelius Vanderbilt Says Streets Badly Lighted and Had to Use Flashlight

In his paper, the Illustrated Daily News of Los Angeles, Cornelius Vanderbilt Jr., editor and publisher, writes an interesting article on Vancouver as follows:

Hands across the sea. Should this not be changed to "Hands across the border?"

More than 100 years of peace with our neighbors of the north. Not one single military post, fort or rifle between us. British Columbians, most of them, really like their American brothers. There is little ill-feeling. They understand us. We understand them. We are friends in every sense of the word.

This is golf tournament week in Vancouver and the city is flooded with Americans. Thirty-two Californians are entered in the Pacific coast championship. Johnny Dreher is here with us. A more popular man does not exist on the links, with the possible exception of Harry Foster, president of the Foster and Kleiser Advertising agency. Our hotel is filled with American voices and golf champions. Every train and boat brings in more of them. Golf and polo vie with each other for the crowds that spend time on the bleachers.

Poor Little P.G.E.

This is also election week. It is a very busy time. One must be well versed in English politics to comprehend it. There are three parties in the running. Most of the trouble seems to have arisen over the poor little P.G.E. railway. One party claims millions have been squandered on this line which travels from nowhere to nowhere. The other group claims this is untrue and that it has just refused a very big big offer from a British syndicate for the use of the line, and the third party calls everyone liars and advises a clean sweep with a new broom.

The streets are filled with bands and parades. Advertisements clutter the cars. Telegraph poles are posted with every conceivable notice. Soap box orators are on every corner. Sandwich men pace the curbstones with weird British signs not at all funny to us Americans.

The mayor of Vancouver is a charming gentleman. He is not a politician by any means. In fact, he says that he does not know himself how he was elected to office.

He is a great booster for a United Pacific coast. He wants law and order and peace and contentment—the brotherhood of man.

Work of Clubs

Then there is the Gyro Club. It is doing exceptionally fine work by raising funds and donating to the city children's playgrounds, where the little ones may go after school hours and keep off the streets. Rotary and Kiwanis clubs at home should follow their beliefs in service.

The streets of Vancouver are very poorly lighted. One does miss the good bright lights of even the most poorly lighted districts of our California metropolises. Here one can scarcely see anything. Headlights on machines are prohibited within the city limits and the police are very strict. Pedestrians must find it harder still to get about. Many of them carry flashlights. Vancouver suffers from much fog at night. In foggy weather and with poor lights the city is worse off than London.

Hates to Leave

Two more days here and then we are off again. They have been so kind to us everywhere that one hates to leave their hospitable arms and return to the sterner things of life, and yet every good thing must come to an end some time in life.

IN PROBATE.
IN THE SUPREME COURT OF BRITISH COLUMBIA.

In the Matter of the Administration Act; and
In the Matter of the Estate of Maranda S. Horne (also known as Maranda Horne), Deceased; and
In the Matter of the Estate of Annie or Anna Wilt (sometimes known as Dianna P. Wilt), Deceased.

TAKE NOTICE that by orders of His Honor F. McB. Young, made this 26th day of June, 1924, I was appointed Administrator of the estate of Maranda S. Horne (also known as Maranda Horne) and also of the estate of Annie or Anna Wilt (sometimes known as Dianna P. Wilt) and all parties having claims against either of the said estate are hereby required to furnish same, properly verified to me, on or before the 27th day of July, A.D. 1924, and all parties indebted to either of the estates are required to pay the amount of their indebtedness to me forthwith.

WALTER GALE,
Acting Official Administrator,
Prince Rupert, B.C.
Dated this 27th day of June, 1924.

IN PROBATE.
IN THE SUPREME COURT OF BRITISH COLUMBIA.

In the Matter of the Administration Act; and
In the Matter of the Estate of Christ Peterson, Deceased; Intestate.

TAKE NOTICE that by order of His Honor F. McB. Young, made this 26th day of June, A.D. 1924, I was appointed Acting Administrator of the Estate of Christ Peterson, deceased, and all parties having claims against the estate are hereby required to furnish same, properly verified to me, on or before 27th day of July, A.D. 1924, and all parties indebted to the estate are required to pay the amount of their indebtedness to me forthwith.

WALTER GALE,
Acting Official Administrator,
Prince Rupert, B.C.
Dated this 27th day of June, 1924.

Optician and Optometrist

If troubled with EYE STRAIN or you need a CHANGE of Glasses we have the very latest consultant on Optometry with 25 years years experience. Satisfaction is positively assured.

DIAMONDS

Loose or Mounted. We give you one year to think it over. If not satisfied return them and get your money back less 10 per cent. Surely there must be value or we could not offer this inducement.

SILVERWARE

A large shipment just arrived. Moderate prices, latest designs.

Max Heilbroner
Diamond Specialist

GETTING READY FOR GRAIN CROP

(continued from page one)

sixty-ton box cars. The Eastern Car Company, New Glasgow, N.S., has delivered 135 fifty-ton general service cars. In addition, the shops of the system at Moncton have completed two large lunch-counter cars designed for the harvest rush to the west. Four more cars of this description are to be completed in time for the harvest rush.

New Passenger Cars

Passenger car equipment to be completed includes six parlor cars, four buffet parlor cars, four compartment cars and 20 first-class steel coaches. This order is being handled by the Canadian Car and Foundry Company. The National Steel Co. of Hamilton has four combination baggage and smokers to complete. The Montreal Company also has 16 mail and express, 30 cabooses, 15 ballast and 400, box cars to deliver.

The National system plans giving rapid movement to the large grain movement which is expected to come from the western provinces this year. The work of assembling cars in the western region has already begun and, from August on, all freight trains moving westward will carry grain cars that are to be stored on sidings and in yards at strategic points to await the harvest. Last year the Canadian National Railways assembled more than 40,000 grain cars in Western Canada to handle the crop and this year's figures will exceed that number.

LARGEST CARGO FROM U.K. TO THIS PROVINCE

VICTORIA, July 3.—To the Canadian Government Merchant Marine steamship Canadian Freighter, Capt. C. B. Bissett, goes the honor of bringing the largest cargo from the United Kingdom for Victoria and Vancouver. The vessel will be here several days discharging one of the largest shipments of liquor to be unloaded here and the largest consignment of steel plates that has ever been brought to Victoria in one shipment.

The vessel made an excellent run from Glasgow, from which port she sailed on May 12.

Over 700 tons of steel plating were brought out from the Old Country by the Canadian Freighter for Yarrow's Limited. The remaining 500 tons of cargo will be discharged at Ogden Point and comprises liquor and general merchandise.

The Canadian Freighter also has a large cargo for Vancouver.

Subcribe for the Daily News.

WIRELESS REPORT

8 a.m.

DIGBY ISLAND.—Clear, calm; barometer, 30.41; temperature, 56; sea smooth.

DEAD TREE POINT.—Cloudy, calm; barometer, 30.27; temperature, 55; sea smooth.

BULL HARBOR.—Clear, northwest wind; barometer, 30.15; temperature 62; sea smooth; 8 p.m. spoke motorship Apex, Bellingham for Ketchikan, 300 miles from Ketchikan; 8 p.m. spoke steamer Cordova 285 miles north of Seattle southbound; 8 p.m. spoke steamer Amur, Anyox for Tacoma, 460 miles from Tacoma; 8 p.m. spoke steamer Admiral Watson in Fitzhugh Sound northbound; 5 a.m. spoke steamer Princess Louise off Ivory Island southbound.

Noon

DIGBY ISLAND.—Clear, calm; barometer, 30:40; temperature, 58; sea smooth; 8 a.m. spoke steamer, Prince John, Sandspit for Skidegate.

DEAD TREE POINT.—Cloudy, calm; barometer, 30.29; temperature 64, sea smooth.

BULL HARBOR.—Clear, fresh; barometer, 30.15; temperature, 74; light chop; 8:30 a.m. spoke steamer Venture in Milbank Sound northbound; 9 a.m. spoke steamer Canadian Volunteer off Cone Island bound for Ocean Falls.

HOTEL ARRIVALS

Prince Rupert

E. R. Bucknell, Vernon; Mr. and Mrs. J. Meldrom, G. G. Heighway, D. H. Anderson, J. P. Bradford, E. E. Davis, B. B. Heath, Vancouver; E. Seely, Seattle; W. S. Harris, Hazelton; Homer Jackson, Edmonton; Mrs. Philip Backus, Hyder; M. T. Johnson, Ketchikan; Mrs. L. Wurko, Terrace; Dr. and Mrs. Hilliard, Winnipeg; Miss Mackay, Smithers; Allan Hancock, Saskatoon, George McAfee, Georgetown; C. M. McIntyre, Anyox; W. H. Blake, Telegraph Creek; J. H. Bailey, Montreal; M. Lawler, city; John Fargo, Stewart.

Central

J. G. Johnton, R. W. MacLeod and W. J. Busswood, city; W. A. Moyer, Vancouver; J. P. Ransom and son.

SYNOPSIS OF LAND ACT AMENDMENTS

PRE-EMPTIONS

Vacant, unreserved, surveyed Crown lands may be pre-empted by British subjects over 18 years of age, and by aliens on declaring intention to become British subjects, conditional upon residence, occupation, and improvement for agricultural purposes.

Full information concerning regulations regarding pre-emptions is given in Bulletin No. 1, Land Series, "How to Pre-empt Land," copies of which can be obtained free of charge by addressing the Department of Lands, Victoria, B.C., or to any Government Agent.

Records will be granted covering only land suitable for agricultural purposes, and which is not timberland, i.e., carrying over 5,000 board feet per acre west of the Coast Range and 8,000 feet per acre east of that Range.

Applications for pre-emptions are to be addressed to the Land Commissioner of the Land Recording Division, in which the land applied for is situated, and are made on printed forms, copies of which can be obtained from the Land Commissioner.

Pre-emptions must be occupied for five years and improvements made to value of $10 per acre, including clearing and cultivating at least five acres, before a Crown Grant can be received.

For more detailed information see the Bulletin "How to Pre-empt Land."

PURCHASE

Applications are received for purchase of vacant and unreserved Crown lands, not being timberland, for agricultural purposes; minimum price of first-class (arable) land is $5 per acre, and second-class (grazing) land $2.50 per acre. Further information regarding purchase or lease of Crown lands is given in Bulletin No. 10, Land Series, "Purchase and Lease of Crown Lands."

Mill, factory, or industrial sites on timber land, not exceeding 40 acres, may be purchased or leased, the conditions including payment of stumpage.

HOMESITE LEASES

Unsurveyed areas, not exceeding 20 acres, may be leased as homesites, conditional upon a dwelling being erected in the first year, title being obtainable after residence and improvement conditions are fulfilled and land has been surveyed.

LEASES

For grazing and industrial purposes areas not exceeding 640 acres may be leased by one person or a company.

GRAZING

Under the Grazing Act the Province is divided into grazing districts and the range administered under a Grazing Commissioner. Annual grazing permits are issued based on numbers ranged, priority being given to established owners. Stock-owners may form associations for range management. Free, or partially free, permits are available for settlers, campers and travellers, up to ten head.

Cash and Carry Specials

for Thursday, Friday, Saturday

THESE SPECIALS WILL BE EFFECTIVE ALL DAY
(No Deliveries) **(No Telephone Orders)**
Until Further Notice this Store will Open at 8.30 a.m. and Close at 5.30 p.m. daily.

Free! "Wake Up" Alarm Clocks

We are not selling alarm clocks. Our Shoe Dept. is giving them away. Here is a premium deal which surpasses anything yet attempted in Rupert. See these clocks in our window. We have 50 of them to give away. They are worth $5.00 each, and the conditions under which we are giving them away will see this deal cleaned up long before Saturday night.

Men's 'Slater' Shoes

With every purchase at regular price, we will give away one of these attractive Alarm Clocks Free. This permium deal of course will end when every clock has been given away. The clocks will be in the window on display until the last one is gone.

"Venus" Shoes for Ladies

Without a doubt the Venus is the finest and most beautiful Ladies' Shoe selling in Canada today. We have all the new shades such as Bamboo, Suede, Beige, Grey and Black.

The premium deal on the alarm clocks will apply on the Venus Shoe till all the clocks are given away.

July Specials---Ladies' Wear

4 Only, Ladies' Suits—Extra Special **$35.00**
This is a big reduction to clear this line out. These are of the very latest cut and beautifully embroidered in new Bobolink Shade.

6 Only, Navy Blue Tricotine Suits
Reg. $35.00. Special **$29.75**

Silk Knit Sleeveless Jacquettes
Reg. $4.95. Special **$4.25**
Colors: Sand, Copen, Rose, White, Orange.

Girls' Wool Capes
8 to 12 years. In Saxe and Camel or Brown and Camel. Special, **$6.50.**

25c **SWIFTS' PREMIUM BACON** Sliced, per lb. **25c.** Limit 2 lbs. to each customer. On Sale in Drygoods Department. **25c**

July Clearance Sale

MEN'S DEPT.

Men's Work Shirts, 95c
In Chambrays and Ducks, Galatens and Drill, all sizes. Reg. $1.75.

Men's Porous Knit Combinations
Athletic style, closed crotch. Broken sizes, 34, 40, 44, 46 only. Reg. $2.25.
Special, **$1.65 Suit.**

Men's Fine Irish Lawn Handkerchiefs
Hemstitched. Reg. 25c value.
Special, **7 for $1.00**

Police Suspenders, 45c
Heavy Elastic Webbing with leather ends.

Men's Cashmere Sox
2 Pair for 95c
Reg. 75c value, all wool. Colors: Brown, Black, Grey and Beaver.

BOYS' DEPT.

Boys' Waists, 95c each
With Sport and Polo Collar. Colors: White, Pongee and Stripe. Sizes 11 to 14.

Boys' Balbriggan Combinations
Short sleeve and knee length. Sizes 22 to 32.
Special at **65c Suit**

Boys' Overalls
With Bib, in Khaki, Blue, Black and Stripe. Sizes 24 to 32. Reg. $1.50.
Special, **$1.15 Pair**

Boys' Khaki Combination Overalls
Special, **$1.95 Pair**

Boys' Bathing Suits
100 per cent Pure Wool. Reg. $3.00.
Special, **$2.45**

1,000 lb. GINGER SNAPS
Special, 2 lbs. for ..... **25c.**
Limit 4 lb. to each customer. On sale in Men's and Boys' Dept.

Universal Trading Co.

Watch for change of Advt. Saturday.