PRINCE RUPERT
Fish, Meat
and
Poultry
Market Phone 671

The Daily News

PRINCE RUPERT
Northern and Central British Columbia's Newspaper

The Latest in Restaurants.
BOSTON GRILL
Third Avenue.
Best of Food—Good Service.
Private Boxes for Party Use.
"Take Her to The Boston."

VOL. XIV., NO. 139. PRINCE RUPERT, B.C., FRIDAY, JUNE 13, 1924. Yesterday's Circulation, 1,809. Street Sales, 483. PRICE FIVE CENTS.

MILLION DOLLAR TRAIN ROBBERY CHICAGO

Legislative Library,
Parliament Buildings,
Mar.31/24

T. D. PATTULLO HAS TO GO TO AID OF H. G. PERRY AT PRINCE GEORGE

Million Dollars Stolen from Train at Chicago

Robbers Boarded it at Crossing and Gun Fight Followed in which one said to be Killed.

CHICAGO, June 13. — Forty pouches of registered mail containing currency and bonds to the amount of over a million dollars were stolen by bandits who held up a train thirty miles north of Chicago last night.

The robbers boarded the train while it was slowing up at a crossing. The train crew offered resistance and in a gun fight one of the bandits was reported killed.

CITY RECEIVES HALF YEARLY LIQUOR CHECK

Share this Time is $8,728 in Addition to Hospital Share

A check has been received by the city treasurer from the provincial government for $8,728.47 representing the city's share of liquor profits for the six months ending March 31 this year. In addition to this the hospital board receives direct something in the neighborhood of $3,740 with deductions. Of the $8,728.47 received by the city thirty-five per cent is earmarked for schools

According to the system of distributing liquor profits in the province as a whole, one half goes to the credit of the provincial consolidated revenue fund. Of the remaining fifty per cent sixty-five per cent goes direct to the municipalities on a per capita basis while the remaining thirty five per cent of the half is paid to hospitals and charities.

Computing on this basis of population, Prince Rupert's total liquor revenue would be $24,938.40 of which the government keeps aalf, the other half comprising the $8,728.47 for the city and the $3,740.76 for the hospitals and charities.

D. C. McRae, president of the hospital board, stated this morning that the hospital had not yet received a check.

SEA LIONS ARE BEING KILLED

Givenchy Officers and Crew Shoot Number Near Rivers Inlet

VANCOUVER, June 13. — 2,500 sea lions have been destroyed by the Dominion government patrol boat Givenchy during the past two weeks north of Vancouver Island. The sea lions prey upon the salmon and other edible fish and annually destroy a large number.

Armed with a machine gun and rifles the crew worked along the productive salmon areas in the vicinity of Virgin Rocks near Rivers Inlet with great success.

LEAGUE BASEBALL

American League

New York 10, Detroit 4.
Boston 4, Cleveland 3.
Philadelphia 3, Chicago 5.
Washington-St. Louis rain.

National League

Chicago 9, Boston 0.
Others rain.

VAUDEVILLE OUTFIT LOSE THEIR YACHT

Pat McCulloch and His Troupe Ordered off Gunhild on Instructions from Vancouver Owner

The Pat McCulloch vaudeville outfit, which staged a show in the Westholme Theatre last night followed by a dance in the Elks' Home, has been ordered off the steam yacht Gunhild on which it made the trip up the coast. A breach of contract not on the part of the troupe itself but by parties who recently made a deal to purchase the boat from its owner, Mr. Hastings of Vancouver, and who subsequently chartered it to the show people caused such action being taken. As a result, the future plans of Pat McCulloch and his party are upset, the disarrangement being further aggravated by the accident which befel Mr. McCulloch last week. The Gunhild is still at the dry dock where she was put up for cleaning and painting.

NURSES ARE GRADUATING

Next Week Will See a Series of Events in Connection With Local Class

The coming week is to be "Graduation Week" in hospital circles. The members of the graduating class of the training school will have a very active week and all eyes will be turned toward the hospital.

The exercises will commence on Sunday evening when the members of the class will attend divine service together at the Anglican Church. On Monday night the lady superintendent and nurses are entertaining a number of friends at a dance in the new nurses' home. On Wednesday evening the graduation ceremony takes place in the old Masonic Hall over the Boston Grill to which the public is invited. Friday, the nurses have arranged a picnic for the graduates and there will be other events during the week.

The training of nurses is one of the functions of every modern hospital and Prince Rupert has been particularly fortunate in the girls that have offered themselves. They will undoubtedly be a credit to the hospital from which they have received their professional education.

VOLCANO NORMAL

HONOLULU, June 13.—For the first time in weeks a fire was visible last night from the pit of the volcano Kileau. This is taken as an indication that the conditions within the crater are returning to normal.

KILLED ABOARD A BATTLESHIP

Quantity of Powder Exploded on Mississippi and 36 Lives Lost

WERE TESTING GUN

SAN PEDRO, Cal., June 13.—Three officers and 33 enlisted men were killed aboard the United States battleship Mississippi when the turret exploded after dropping anchor in the harbor yesterday afternoon.

Four powder bags containing 40 pounds of explosive were inside the turret at the time of the explosion. A fourteen inch rifle that ignited the powder supply was practicing firing at an elevation, the idea being to take advantage of the battleship's roll or list to prove the maximum altitude and efficiency of the gun.

ELEVATOR AT RUPERT IS A SOUND PLAN

James Carruthers Urges Abandon Hudson Bay Route Favor of This

MONTREAL, June 13. — James Carruthers, grain exporter, says the proposal to establish a grain elevator at Prince Rupert is economically sound. It is far better to build this elevator, he says, and abandon the scheme to complete the Hudson Bay railway since Hudson Bay as a grain port will never be realized.

STRIKE IN LONDON SETTLED YESTERDAY

Strikers Were Faced With Threat of Dismissal so Went Back to Work

LONDON, June 13.—The strike in the London power stations, which has crippled the transportation lines ended last night.

DUBLIN, June 13.—Faced with a threat by the employers to dismiss all who remained on strike last night after midnight, workers in the London power stations started work today, ending the walkout which for days crippled electric transportation lines in the city.

IRISHMAN GOES TO WASHINGTON

Timothy A. Middy Appointed Minister to Washington by Irish Free State

DUBLIN, June 13.—Professor Timothy A. Middy of Cork has been appointed Minister Plenipotentiary of the Irish Free State at Washington, it was announced by Desmind Fitzgerald, minister for foreign affairs. His appointment has been expected for some time and action awaited only the approval of the British Government.

C.N.R. steamer Prince Rupert, Capt. D. Donald, is due on time at 3 o'clock this afternoon from Vancouver and way ports. The train from the East is due to arrive on time at 4 o'clock.

Primitive methods of performing household tasks are still retained by West African wives. The scene is in the native village at the British Empire Exposition.

Steamer Victoria Reaches Nome After Three Days Battle With Ice: Bear Had Not Yet Arrived

NOME, June 13. — After a hard three day battle with ice floes almost in sight of here the steamer Victoria arrived yesterday morning bringing in the first food supplies which were running low in this district since spring.

The coast guard cutter Bear last night was still fighting her way through the ice 25 miles southwest of Nome.

MISS BROCHU FELL FROM FLOAT AT LAKE SAVED BY BROTHER

Yesterday afternoon at the Salt Lake Miss Bernice Brochu slipped from the spring board and fell, striking her head. Her brother George, who was standing near, tried to reach her but failing to do so jumped in with his clothes on and pulled her out. She was in a faint when she was laid on the float but soon recovered.

ONLY CANADIAN BOATS BROUGHT IN HALIBUT

Only Four Boats Sold Catches Here Today and They Were All Canadian

The sales were:

Hanaco, 7,500, at 12.60c and 7c to Atlin Fisheries.

Cape Swain, 6,000, at 12.60c and 6.50c to Cold Storage.

Ingred H., 10,000, at 12.50c and 7c to Royal Fish Co.

Shizu, 4,300, at 12.60c and 7c to Cold Storage.

DOUMERGUE PRESIDENT

French National Assembly Choose Presiding Officer of Senate

VERSAILLES, June 13.—Gaston Doumergue, who was president of the Senate, received 515 votes and Paul Painleve, president of the chamber of deputies 309 votes in the vote for president of France. This elects Doumergue, as to elect it is necessary to secure 431 votes.

PROSPECTING COMPANY FORMED AT HAZELTON

VICTORIA, June 13 — Among the incorporations mentioned this week in the B.C. Gazette is that of the Northern Prospecting and Developing Company Limited, a private concern capitalized at $25,000 with head offices at New Hazelton.

A Solid North

Kergin of Atlin, Pattullo of Prince Rupert, Manson of Omineca, Perry of Prince George and Yorston of Cariboo by co-operation and unity of action were able to accomplish a great deal for Northern and Central British Columbia.

In the next House the North will be stronger by two seats, namely Skeena and Mackenzie, while Lillooet, adjoining Cariboo, seems certain to go over to the Liberal column.

These eight seats cover three quarters of the area of British Columbia. By standing together, the representatives of these eight ridings can put up a strong front in the House.

As matters stand, the only way this can be accomplished is by the people electing eight Liberals, which there is every indication they are going to do.

The slogan for the North should be "A Solid North."

CAMPAIGN COMMITTEE.

H. G. Perry Rushed to Hospital With Appendicitis After Tour of Triumph: Pattullo has to go

Hon. T. D. Pattullo last night received word that H. G. Perry, Liberal candidate for Prince George riding, is in the hospital at Edmonton undergoing an operation from appendicitis. With the news came a call to the minister for help in the emergency with the result that Mr. Pattullo, instead of returning here from Terrace on Saturday night, will go through to Prince George and return here on Wednesday.

Mr. Pattullo was loath to leave his own constituency just on the eve of the election, when his presence here might mean much, but he said he was sure the people of Prince Rupert would appreciate the situation and it would make no difference on election day. At anyrate it was his duty to go and he is away. He left early this morning for Porcher Island and other nearby places. He will catch the train tomorrow at Haysport en route to Terrace.

Yesterday Mr. Pattullo visited Georgetown and Port Simpson and he feels assured that he will get strong support from all the small places, where his work is appreciated.

Only yesterday morning Mr. Pattullo received a telegram from Mr. Perry at Spirit river telling of the splendid reception he had had in the Peace River country, which would return him a good majority on the twentieth. He was much encouraged and felt sure of winning the seat. Then he was stricken with appendicitis and had to be rushed to the hospital.

EDMONTON, June 13.—H. G. Perry, M.L.A. of Fort George was stricken with appendicitis here yesterday and was operated upon immediately. He is reported in a satisfactory condition.

ASSIZES CLOSE AT NOON TODAY

Prince Rupert Logging Co. Get Judgment; Smithers Case Dismissed

The spring session of the Supreme Court Assizes here concluded at noon today. Yesterday and today was devoted to the hearing of civil cases.

In the action of Lindland vs. Gazanoff in which an accounting was asked with respect to a Smithers hotel partnership, Mr. Justice Gregory dismissed the claim of the plaintiff for a half interest. His Lordship found, as the defendant admitted, that there was a partnership for nine months but that the plaintiff was not entitled to real property in the hotel. Judgment with respect to costs was reserved. Patmore & Fulton had the case for the plaintiff and the defendant was represented by Milton Gonzales and L. S. McGill.

Judgment of approximately $3,000 was given for the plaintiff in the case of the Prince Rupert Logging Co. vs. Potts et al. S. W. Taylor had the case for the plaintiff and L. S. McGill appeared for the defendants.

An order was given in chambers by His Lordship giving custody of her two year old child to Mrs. Jeanie Pierce. The child is now in charge of the father and has been removed from the city. E. F. Jones appeared for the mother and W. O. Fulton had the father's case.

Mr. Justice Gregory and A. W. Morris, court stenographer, will leave tomorrow night for Prince George where Supreme Court assizes will convene next week.

GENERAL DAWES IS NOMINATED

Will Run on Same Ticket as Coolidge for Vice-President of U.S.

CLEVELAND, June 13.—Brigadier-General Charles G. Dawes of Illinois, the "Hell and Maria" general, was nominated by the Republican national convention last night after Frank G. Lowden, former governor of Illinois, had been nominated and refused to accept it.

MARIETTA, Ohio., June 13.—General Dawes was here attending a college function at his old home when he accepted the vice-presidential nomination.

Charles Gates Dawes was born at Marietta, Ohio, in 1865. He was the executive of the McKinley movement which led to the election of that president. He is a lawyer and financier of note as well as a politician. He took part in the great war and was decorated by the French and Belgians for gallantry in action and for distinguished services. He is an author of some note and is a Mason and an Elk.

IMPROVEMENTS AT SALT LAKE

W. T. Meuse Doing Work of Installing New Floats For Bathers

For the past few days work has been proceeding on the getting out of logs for the new work the swimming club is doing at the Salt Lake. Actual construction work is proceeding today and all should be finished by the middle of next week.

W. T. Muse has the contract for the work and is rushing it through to completion.

The work being done by the swimming club will tie up with that done by the provincial government and will bring the bathing resort more up to date.

U.S. FLYER IS FORCED DOWN

Other Two Arrived at Tourane: New Motor Requested by Smith

HONG KONG, June 13.—Lieut. Smith, commander of the three round the world American planes was forced to land between Hue French in Indo-China and Tourane the port of Annam, according to advices received here. The other two flyers arrived at Tourane Wednesday morning.

Lieut. Smith has asked that a new motor be sent him from Saigon.

You need Mustard

"Mustard taken in moderation undoubtedly aids digestion" says the medical directory. So remember the mustard for the family dinner table.

but it must be Colman's

236

THE DAILY NEWS
PRINCE RUPERT - BRITISH COLUMBIA.

Published Every Afternoon, except Sunday, the Prince Rupert Daily News, Limited, Third Avenue.
H. F. PULLEN, Managing Editor.

SUBSCRIPTION RATES:

City Delivery, by mail or carrier, per month $1.00
By mail to all parts of the British Empire and the United States, in advance, per year $6.00
To all other countries, in advance, per year $7.50

Transient Display Advertising....$1.40 per inch per insertion
Transient Advertising on Front Page.....$2.80 per inch
Local Readers, per insertion.....25c per line
Classified Advertising, per insertion.....2c per word
Legal Notices, each insertion.....15c per agate line
Contract Rates on Application.

Advertising and Circulation Telephone - 98
Editor and Reporters Telephone - - - 86
All advertising should be in The Daily News Office on day preceding publication. All advertising received subject to approval.
Member of Audit Bureau of Circulations.

DAILY EDITION Friday, June 13, 1924.

Serious Thinking Need Of Times.

In these days when candidates for public office are trifling over petty things and making a laughing stock of the constituency, it is time for people who value the good name of Prince Rupert and of the North to think seriously of the matter of voting. Should a candidate of that calibre be sent to Victoria he would be a cause for merriment there and Prince Rupert would suffer. This would be fatal to the future prospects of the city.

A people who live in Prince Rupert are working people. There are very few drones venture to live here. Men and women who go north are men and women who take life seriously. They are among the finest men and women in the world. To them we believe it is safe to leave the reputation of the city.

Big Man Needed To Do Big Things.

A big man is needed just now at Victoria at a time when there will be big things to do. To send a man who deals in all sorts of pettiness would be to expect to be used in a petty manner. The minister of lands is a man who commands the respect of the whole country. He is a man such as many constituencies would like to have to represent them. That is the sort of man to elect at a time like this.

Pattullo Is Fighter For Rights Of North.

Because of his position as a member of the cabinet, Hon. T. D. Pattullo is unable to get up in the House and tear loose like some of the opposition members do. He holds a responsible position. Where he is able to do his work is in the caucus of the party and in the cabinet councils. There he is always listened to with respect and his advice is invariably followed. He is the man we need there again and doubtless the people of Prince Rupert riding will see to it that he is the man chosen.

Is Called Away To Help Another.

Local Liberals will regret that their candidate, Hon. T. D. Pattullo, has to leave the constituency just at a critical time to help H. G. Perry, who is ill in the hospital with appendicitis. Mr. Pattullo is so confident that the people here will elect him that he has left the matter in their hands. He would have gone anyway, he says, as he cannot resist a call of that kind.

The golden brown of Kellogg's turns to rosy hues on kiddies' cheeks.

How children love it—with milk or cream, or topped with fruit.

Kellogg's CORN FLAKES
Oven-fresh always

SITUATION OF THIS PORT IN REGARD DUTIES

Official Statement Secured From United States Consul on Supplying Boats

The following correspondence in regard to the handicaps on local supply houses in regard to fishing boats will prove of interest to the people of Prince Rupert:

E. A. Wakefield, Esq.,
United States Consul,
Prince Rupert, B.C.

Sir:—In the local newspaper, "The Daily News," of May 31st, the writer noticed an item headed "Restrictions are Removed," referring to the 50 per cent duty charged by the United States customs, on purchases of anchors, buoys, hooks and lines used on the trawls to replace those lost on the banks, and to get other supplies, such as food, fuel, bait and ice made at Canadian ports, are now to be allowed "Free Entry" into the United States.

As you are aware, this firm is interested in the outfitting of all fishing vessels at this port. We would appreciate a copy of the United States Treasury Department ruling on the above stated articles.

The latest ruling we have had from the United States Treasury Department was that 50 per cent would be charged on all replacements of a fishing vessel's gear, but the master of the United States fishing vessel could file an application for a refund of the duties and the same would be entertained. This of course does not constitute a "Free Entry" as referred to in the above quoted news item of the 31st May last.

Thanking you in advance for a copy of the Treasury Department ruling, we remain

Yours very truly,
Lipsett-Cunningham & Co. Ltd.
H. P. Lipsett, Manager.

Mr. Wakefield's Reply

Lipsett-Cunningham & Co., Ltd.,
Prince Rupert, B.C.

Gentlemen—This will acknowledge receipt of your letter of the 6th instant, mentioning an article in the "Daily News" of Prince Rupert dated May 31st, in which was printed an item headed "Restrictions are Removed," having reference to the duty of 50 per cent charged under the Tariff Act of 1922 on ship's gear, repairs, etc. and inferring that this duty had been removed and that such gear, repairs, supplies, etc., were to be allowed, as stated in your letter, "Free Entry" into United States. If such a statement appeared in the paper mentioned it was incorrect. The Tariff Act of 1922 has not been changed in any detail concerning the duty assessed on gear, supplies, etc., purchased abroad by American vessels and also on repairs which were made abroad which were not necessarily made in order to insure the safety of ship, with possible cargo and passengers.

A communication received at this office presumably is responsible for the misunderstanding which has been occasioned by the article published by the "Daily News." This communication is as follows:

Treasury Order

"March 20, 1924. Section 466 makes dutiable the articles mentioned in your Despatch 901*, as they are considered fishing vessel equipment. However, any duty assessed on the cost of replacement would be remitted upon production of evidence that anchors and buoys were actually lost on fishing trips, and that they were replaced and paid for by the crew, such losses being considered casualties within the meaning of Section 466."

(Signed) Hughes,

and was supplemented by the following memorandum:—

Another Memorandum

"'Articles referred to in my despatch No. 901:

Buoys, either canvas air filled, or ordinary wooden kegs, used to hold up the end of a line attached to fishing trawl.

Small anchors from 15 pounds to 25 pounds, used on the end of fishing trawls to hold it on the bottom.

Hooks and lines used to make up the trawl";

which was attached to the communication received from the Consul General at Vancouver. As interpreted at this office, this telegram and memorandum refers strictly to articles of gear which may be purchased in a foreign port after having been lost at sea through stress of weather and which could not have been obtained at an American port without inconveniencing the master and crew of the vessels for which the purchase is made.

Further inqury is being made and if information covering the matter is received a further reply to this letter will be sent.

Very respectfully yours,
E. A. WAKEFIELD,
American Consul.

FOR SUNBURN HEAT-RASH BLISTERS BITES CUTS & SORES USE ONLY Zam-Buk

The Man in the Moon SAYS:—

THE latest Liberal rallying cry is:
Pattullo, Pattullo, Rah! Rah! Rah!
Newton, Newton, Rah! Rah! Rah!
Mackay, Mackay, Ha! Ha! Ha!

IS there any pleasure sweeter
Than just lying in the sun
While around are elfin voices
Spreading cheerfulness and fun

WHAT I like about an election is reading the humorous stuff some of the editors publish.

THE Bishop of London says he feels like a boy of sixty six years of age. He must have been playing at politics like some of our local politicians. But that would make him a very young boy.

A SCOTSMAN when asked what brand of tobacco he was smoking, replied that he did not ask him.

YOU may have heard of the girl who when asked if she would sit out the dance replied that she was too tired and would rather dance.

THEY say that a vag. was brought before Magistrate McClymont recently and when His Worship asked what was the charge was told "Fragrancy your Worship."

URGE SUPPRESSION OF DRUG TRAFFIC

School Board Endorses Resolution Sent Them Regarding Big Convention

At the meeting of the school board last night the following resolution was passed:

"Whereas the suppression of the drug traffic can only be accomplished by the united and co-operative action of all nations;

"And whereas Canada, in common with other countries, has a vital interest in the suppression of such traffic as it already constitutes a serious and insidious meance to our national welfare;

"Therefore be it resolved that we humbly petition the Government of Canada to take steps to have direct representation at the opium conference to be held in Europe this fall, and that such representation should include a minister of the Dominion cabinet and also a lay representative. Be it further respectfully submitted that the name of Judge Emily Murphy, authoress and police magistrate of Edmonton should be considered as a lay representative as her close study of and writings on the question, together with her wide experience in court work place her in a position to render valuable service to the conference; and furthermore there could be no more suitable delegate chosen to speak for the people of Canada, particularly the women, with whose viewpoint on this serious problem she is fully cognizant.

TEA AND SALE

Held by Women's Auxiliary of St. Andrew's Church at Home of Mrs. Pillsbury

A successful tea and sale of home cooking was held by the Women's Auxiliary of St. Andrew's Anglican Church at the home of Mrs. J. H. Pillsbury, Fourth Avenue West, yesterday afternoon. Mrs. J. C. McLennan poured and was assisted by Mrs. Reginald Beaumont and Mrs. A. R. Nichols. Mrs. M. M. Stephens and Mrs. A. E. Bazzett-Jones were in charge of the home cooking and Mrs. G. A. Woodland was cashier.

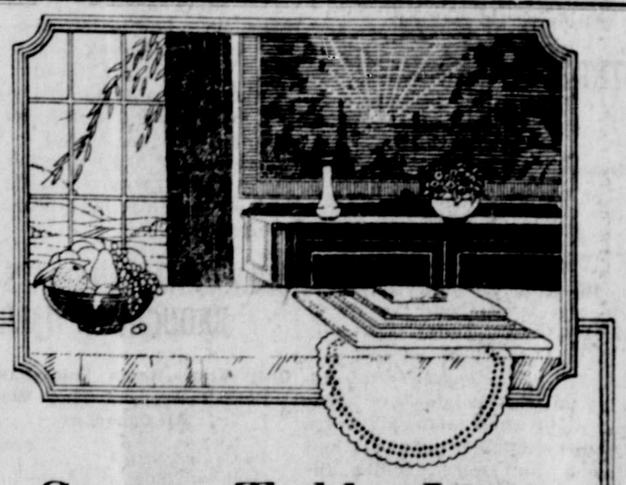

Snowy Table Linen

The pure lather of Sunlight Soap cleanses the clothes naturally, NOT chemically. The $5,000 Guarantee of Purity is stamped on every tablet of Sunlight Soap.

OF all things, table cloths and napkins benefit most from the mild, cleansing Sunlight bath. An ordinary washing wears table linen out even more than table use. How different the Sunlight way! Just soak the clothes, after rubbing lightly with Sunlight Soap, and all dirt is loosened, all grease dissolved—and this without any grinding rub on the wash board. Then you rinse and the dirt just runs away. Result: freshness, purity and snowy cleanliness.

LEVER BROTHERS LIMITED
TORONTO 8917

The Delicious Flavor
drawn from the leaves of
"SALADA"
GREEN TEA
has won it millions of users. Sold by all grocers. Buy a package today.
FREE SAMPLE of GREEN TEA UPON REQUEST. "SALADA," TORONTO

Oliver Government Increases Workmen's Compensation Allowance

John Oliver's Government increased Workmen's Compensation from **55 per cent to 62½ per cent of wage loss.**

John Oliver's Government raised the life pension of a workman's widow from **$20 to $35 per month.**

John Oliver's Government raised the allowance for each child from **$5.00 to $7.50 per month.**

Bowser's Act **provided for only ten children;** the Oliver Government amendment includes all children.

Under the Bowser Act a widow with four children got **$40 per month;** under the Oliver amendment she gets **$65.00 per month.**

VOTE LIBERAL

YOU WANT THE FINEST CANNED SALMON
"Rupert Brand"
Selected
Skeena Sockeye
For picnics, choose "Rupert Brand" Salmon.
A few tins in the pantry are always handy.
Stock a supply on your boat—that's a good idea.
SOLD EVERYWHERE.
Canadian Fish & Cold Storage Co., Ltd.
Prince Rupert, B.C.

CANADIAN NATIONAL RAILWAYS
SUMMER
STEAMSHIP SERVICE
S.S. Prince Rupert or Prince George
Will sail from **PRINCE RUPERT** for **VANCOUVER, VICTORIA, SEATTLE** and intermediate points each **Monday, Thursday and Saturday at 11.00 p.m.**
FOR ANYOX ..... Wednesday, 10.00 p.m.
FOR STEWART ..... Friday, 10.00 p.m.
S.S. PRINCE JOHN for **VANCOUVER** via Queen Charlotte Islands, June 21.
PASSENGER TRAIN, DAILY EXCEPT SUNDAY.
Leave Prince Rupert 5.00 p.m. for PRINCE GEORGE, EDMONTON, WINNIPEG, all points Eastern Canada, United States.
AGENCY ALL OCEAN STEAMSHIP LINES.
City Ticket Office, 528 Third Ave., Prince Rupert. Phone 260.

UNION STEAMSHIP COMPANY OF B.C., LTD.
Sailings from Prince Rupert.
For VANCOUVER, VICTORIA, Swanson Bay, and Alert Bay, Tuesday, 5 P.M.
For VANCOUVER, VICTORIA, Alert Bay, and Swanson Bay, Saturday, 10 A.M.
For ANYOX, ALICE ARM, STEWART, Wales Island, Sunday, 8 P.M.
For PORT SIMPSON and Naas River Canneries, Friday A.M.
523 2nd Avenue. J. Barnsley, Agent. Prince Rupert, B.C.

Advertise in "The Daily News"
THE PAPER THAT GETS QUICK RESULTS

Success Begins With Saving

A Savings Account with the Union Bank of Canada will give you the right start.

By systematic saving you can lay the foundation stone of future success.

Do not wait until you have $25.00 or $50.00. A Savings Account can be opened with $1.00.

UNION BANK OF CANADA

Prince Rupert Branch A. T. Broderick, Manager

BEER--

A B.C. Product

Large sums of money have been expended by trade development agencies in spreading the gospel of buying B.C. products.

B.C.'s Breweries in the past year have paid nearly $700,000 in wages to B.C. workers, not to mention vast sums spent with B.C. farmers for barley and hops.

The passage of the "beer by the glass" plebiscite will reduce the consumption of imported spirits in favor of light, wholesome, cheaper beer made by B.C. workers from materials produced on B.C. farms.

VOTE "YES"

on the Draught

Beer Plebiscite

Beer drinkers are not drunkards. Added facilities for securing draught beer by the glass will discourage the drinking of strong liquor.

MODERATION LEAGUE OF BRITISH COLUMBIA.

Gordon Ross, Sec'y.

What Highways Chief Says About Oliver Government Roads

A. W. Campbell, Chief of Canadian Highways Commissions, writes to Hon. W. H. Sutherland:

"Sections of your roads are among the finest I have seen in Canada or elsewhere.

"I had an opportunity of meeting all your District Engineers and of seeing some of their most difficult work. They appear to be enthusiastically interested in and attached to the work in which they are engaged; and, as far as I could see, the work being undertaken was carefully laid out, carefully and substantially constructed, and full value being received."

British Columbia has 17,000 miles of roads and 8500 miles of trails; placed end to end they would circle the world.

Keep Up the Good Work

VOTE LIBERAL

Local and Personal

B.C. Undertakers. Phone 41.

Mayners, Undertakers. Phone 351. tf

Pattullo's Committee Rooms—Empress Theatre — Phone 135. Open from 2 to 10 p.m. daily. tf

Mrs. C. V. Evitt is spending a holiday visiting with Mr. and Mrs. A. L. Evitt at Glentanna near Smithers.

PAGEANT—"The Striking of Canada's Hour." Fifty in cast. Auditorium, tonight at 8.30. Adults 50c. Children 25c.

Tenders are to be called for the reshingling of the King Edward school, the board decided at its meeting last night. It was not decided whether to remove the old shingles or to put the new ones over the others.

The matter of entertaining visiting teachers here early in August was discussed by the schoolboard last night on the suggestion of Principal Brady. It was decided to ask the co-operation of other public bodies.

During the summer holidays the local school buildings will undergo a good deal of overhaul and repair. The matter was discussed at some length last night and the work will be taken in hand as soon as the classes close.

The new method of writing and other matters pertaining to school work were discussed at the meeting of the school board last night. There seemed to be a difference of opinion among trustees as to the value of the system.

Mrs. H. F. Glassey, honored royal lady of the local lodge, Mrs. Fred Gilhuly and Mrs. Ben Self leave on tonight's train for Winnipeg where they will attend the Dominion Convention of the Ladies of the Royal Purple on June 18 and 19.

Preparatory to the reopening of Westview school next term the secretary of the schoolboard will ask for the names of all those wishing to send pupils there during the coming term. This was decided at the meeting of the school board last night.

The improvement of the school grounds is going on, according to the report of trustee Rochester to the schoolboard last night. A good deal of work has been done at Seal Cove and this is to be completed and work is commencing at Booth school.

A. J. Bishop, until recently secretary of the Great War Veterans' Association, has not left the city but is a patient in the Prince Rupert General Hospital. Information to the effect that Mr. Bishop had left the city was obtained at the G.W.V.A. headquarters yesterday. This he denies.

Clothes sense according to Dainty Dorothy is a combination of style sense and common sense. Dorothy purchases a new gown or suit when she knows she needs it and the price is right. But she never loses sight of the redeeming qualities of a thorough cleansing. She talks to the men occasionally about clothes extravagance and as a result we are doing the steaming and pressing of many male garments worn in this town. If you phone we'll call.

CANADIAN STEAM LAUNDRY

DRYCLEANING PRESSING

WE KNOW HOW

PHONE 8 BOX 392

PRINCE RUPERT

This is the Baking Powder that You can always rely upon.

MADE IN CANADA

SOLD AND RECOMMENDED BY GROCERS EVERYWHERE

Pattullo's Committee Rooms—EMPRESS THEATRE. tf

Football tonight, Acropolis Hill at 6.45. S.O.E. vs. G.W.V.A.

For quality and preparation, get Hunters' Coal. Phone Green 622 or Blue 515. tf

Mrs. J. Viger and Mrs. B. R. Wilson sailed for Victoria on the Prince George last night.

Constable W. J. Service, provincial police, returned to Smithers on last night's train.

Valhalla meeting tonight has been cancelled on account of St. Paul's Lutheran Church Pageant.

J. H. Blake, forestry engineer of Victoria, left the city on the Prince George last night for Ocean Falls.

J. R. Turner, district manager of the J. F. Duthie mining interests, returned to Smithers last night after having spent several days in town.

W. S. Henry and S. A. Eby returned to Smithers last night after having been in the city a couple of days on business in connection with the Assizes.

L. S. Hawkins, Vancouver manager of the Marconi Wireless Co., left for Ocean Falls on the Prince George last night after having spent a couple of days in the city on business.

Mrs. J. Robinson and Mrs. George Hibbard sailed last night for Vancouver on the Prince George. The former is on her way to St. John, N.B. and the latter is going to Philadelphia.

James Weir, charged with an infraction of the city traffic by-law by driving a truck on the wrong side of a silent policeman, was dismissed with a warning in the city police court this morning.

Major P. F. Scharsmidt of Vancouver, who has been in the city for the past few days conducting organization work on behalf of the passage of the beer plebiscite at the forthcoming election, returned to Vancouver on the Prince George last night.

Willam Larmer and Robert Todd, of the government telegraph line north of Hazelton, arrived in the city on last night's train and proceeded to Vancouver on the steamer Prince George. They are on their way to the Old Country to attend the Empire Exhibition.

The schoolboard last night discussed plans submitted by Arthur Cox for the proposed new playshed at Borden St. School. Members of the board seemed to think the building according to the plans would be too expensive and a committee consisting of W. E. Williams and H. G. Rochester was appointed to take the matter up further with the architect with a view to having the plans revised.

J. M. Grosart, J. Macdonald, G. A. Cuddy and J. R. McWilliams, who have been in the city for the past week in connection with a case that Massett Timber Co. was prosecuting at the Supreme Court assizes, returned south on the Prince George last night.

The American halibut schooner Wave, which went ashore and sank in Metlakatla Passage last week, was taken off this morning and brought to the dry dock where an examination of the damage will be made. It is likely repairs will be effected here.

There was a surprise party last night at the home of Mr. and Mrs. L. R. Parry, 632 Sixth Ave. West, when something like thirty people dropped in without notice and spent the evening most enjoyably at dancing, games and singing. Refreshments were served and the party broke up about 1.30.

DIPLOMATIC REASON CANADA HOLDS BACK

Daily Mail Says Another Allied Power was to Claim Equal Rights

LONDON, June 13. — It is a matter of common knowledge in well informed circles, the Daily Mail says, that it was a "special diplomatic reason," which Premier King of Canada alleges weighed with the British Government in withholding Dominion representation at Lausanne Conference. It was the apparent intenton of another allied power to claim the right if Dominion delegates were admitted to the conference, of introducing delegates from this allied power's own colonial empire.

POSTAL CLERKS WILL TAKE A STRIKE VOTE

TORONTO, June 13.—A mass meeting of postal clerks decided early this morning to take a strike vote on the new wage schedule announced this week.

BASEBALL SCHEDULE

June 17.—Gil's vs. Sons of Canada.

June 20.—Knights of Columbus vs. Gils.

June 23.—Sons of Canada vs. Knights of Columbus.

June 26.—Sons of Canada vs. Gil's.

July 4.—Gil's vs. Knights of Columbus.

HOTEL ARRIVALS

Prince Rupert

William J. Sweeney and William Blackstock, Smithers; B. Myers, D. F. Davidson and N. A. Elliott, Vancouver; R. G. Cunningham, Port Essington; Alex. MacQueen, Silver Creek, Nebraska; J. Salthouse and Sam Stralstrom, Francois Lake; Lee Lay, Haysport; Mr. and Mrs. J. F. Cloke and family, Anyox.

Central

W. S. Mitchell, Toronto; J. S. Knowles, W. R. Hudson and W. R. Graham, C.N.R.; M. Lawler, city.

SALT LAKES SERVICE

The Launch "23" will leave Swanson's Float on Thursdays, Saturday and Sunday afternoons every half hour from 1 p.m. until 6.30 p.m. and on other weekdays at 2, 4 and 6.45 p.m.

The last boat home each day will leave the Salt Lakes float sharp at 7 p.m.

Sunday and holiday picnic parties specially arranged for.

Launches, rowboats and canoes for sale and hire.

Prince Rupert Boathouse.

Advertise in the Daily News

TOO LATE TO CLASSIFY

WANTED.—Woman to do housework by the day. Apply L. W. Patmore.

ANNOUNCEMENTS

The Dew-Drop Inn Frolic, Elks' Home, June 14.

ECZEMA You are not experimenting when you use Dr. Chase's Ointment for Eczema and Skin Irritations. It relieves at once and gradually heals the skin. Sample box Dr. Chase's Ointment free if you mention this paper and send 2c. stamp for postage. 60c. a box; all dealers or Edmanson, Bates & Co., Limited, Toronto.

Reports on Canada's Crops

At frequent intervals throughout the season the Bank of Montreal issues reports on the progress of the crops in Canada. These reports, telegraphed to headquarters from the Managers of the Bank's 550 Branches, cover every Province and form a reliable index of crop conditions.

The reports are furnished free. Upon request at any Branch of the Bank your name will be placed on our mailing list.

BANK OF MONTREAL

Total Assets in Excess of $650,000,000.00

Restmore

Walnut Bedroom Suite

Including

CHIFFONIER, DRESSER, DRESSING TABLE and BENCH, ROUND STEEL BED, COMPLETE WITH SPRING, MATTRESS and PILLOWS.

Our Special Price is

$150.00

Barrie's Home Furnishings

The House of Quality.

3rd Avenue. Phone 123.

CANADIAN PACIFIC RAILWAY

B.C. Coast Services

Sailings from Prince Rupert

PRINCESS ALICE — PRINCESS LOUISE

For Vancouver, Victoria, and Seattle—
June 14, 21, 25; July 2, 5, 12, 16, 23, 26

For Ketchikan, Wrangell, Juneau, Skagway—
June 9, 16, 20, 27, 30; July 7, 11, 18, 21, 28

S.S. PRINCESS BEATRICE.

For Butedale, Swanson Bay, East Bella Bella, Ocean Falls, Namu, Alert Bay, Campbell River, and Vancouver, every Saturday, 11 a.m.

Agency for all Steamship Lines.

Full information from

W. C. ORCHARD, General Agent.

Corner of 4th Street and 3rd Avenue, Prince Rupert, B.C.

Hills & Underwood

London Dry Gin

$3.25 per Bottle.

This advertisement is not published or displayed by the Liquor Control Board or by the Government of British Columbia.

Money Orders

On Norway, Sweden and Denmark at Current Rates of Exchange.

Make your reservations for that Summer Vacation visit to the Old Land early.

For Tickets, Rates and Information, see us.

Oliver Typewriters.
Cary Safes.
FIRE INSURANCE.

Dybhavn & Hanson
Insurance and Steamship Agency.
Prince Rupert, B.C.

DRY
Birch & Cedar Wood
Cut any length.

HydeTransfer
139 Second Avenue.
Phone 580. Night or Day.

WE BUY BOTTLES.

Agent for
Society Brand Clothes
Now showing Spring Patterns and Styles
Thor Johnson
Second Avenue

Seeds Seeds
Just arrived, our stock of Garden and Field Seeds, Onion Sets and Fertilizer.

Pratt's Baby Chick Food and Poultry Supplies
Phone 58.
Prince Rupert Feed Co

LINDSAY'S
Cartage and Storage
Phone 68.
Cartage, Warehousing, and Distributing. Team or Motor Service.
Coal, Sand and Gravel.
We Specialize in Piano and Furniture Moving.

WOODCOCK Dairies, Ltd.
Pure Fresh Milk and Cream Delivered Daily.
Direct from the farm to the home.
Phone Black 216.
P.O. Box 895.

M. S. SING
TAILOR, CLEANING AND PRESSING
Phone 774.
820 Third Avenue
Laundry Office
P.O. Box 88.
Prince Rupert, B.C.

Dr. E. S. TAIT
DENTIST.
Helgerson Block, PRINCE RUPERT, B. C.
Office Hours, 9 to 6.
Phone 686.
Open Evenings Only For Special Appointments.

BRINGING UP FATHER

By George McManus

WILL DISCUSS STAFF CHANGES LOCAL SCHOOLS

Schoolboard to Have Special Meeting: Miss McLeod Resigns: Number of Applications

Two weeks from now there will be a special meeting of the schoolboard at which all questions connected with changes in the teaching staff will be discussed. At the meeting last night it was suggested that the position of supervising principal might possibly be abolished and this will be taken up further at that time.

At last night's meeting the resignation of Miss Margaret McLeod from the staff was received. Miss McLeod is going to live in Calgary. Her resignation was received with expressions of regret at losing the services of a faithful teacher who had been with them a long time.

High School Class

The question of a new teacher for the high school was set forward two weeks when Principal Brady will be in a better position to recommend. He said last night they expected to take in 55 new pupils at the opening of the next term but what courses they would take had not yet been ascertained. Another room would have to be fitted up for them probably and another teacher secured.

Secretary Vance reported having received applications from several local young people including Roth Gordon, Lee Gordon and Miss Cross. Miss Rivet, who was formerly here and did good work has also applied and it was intimated would probably be reappointed.

SCHOOL DRILLS ARE DISCUSSED

Teachers at High School Complimented on Excellent Showing Made

S. E. Parker, chairman of the schoolboard, last night at the schoolboard meeting stated that he had watched an inspection of the school cadets by Major Johnson at the High School and had been much impressed with the excellent showing the boys had made. The physical drill and muscular movements he thought were particularly valuable. Much credit was due to the teachers and especially Mr. Woodworth for the work done.

Trustee Casey asked regarding the shooting of the cadets and was told by the principal that as the outdoor life had a wide appeal to young boys here, the object was to teach them to use firearms carefully and also to train the eye. He was opposed to the term "military drill." The drills they gave developed independence, power and the ability to take orders promptly. Anyone who saw the drills would support them in the schools.

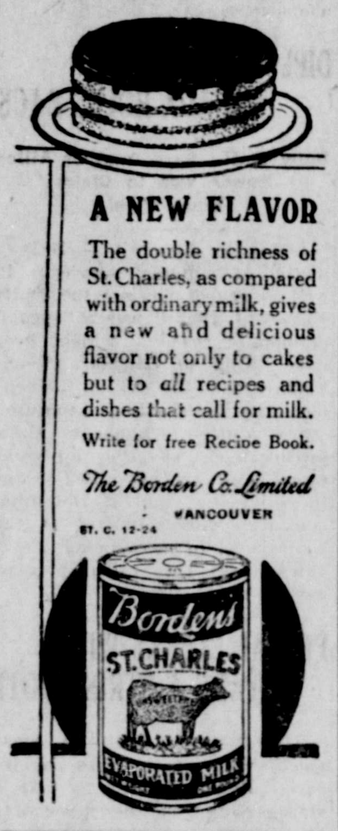

A NEW FLAVOR

The double richness of St. Charles, as compared with ordinary milk, gives a new and delicious flavor not only to cakes but to *all* recipes and dishes that call for milk.

Write for free Recipe Book.

The Borden Co. Limited
VANCOUVER
ST. C. 12-24

BOWSER SUFFERING FROM HAY FEVER AND SNEEZES AT OLIVER

VICTORIA, June 13. — W. J. Bowser, leader of the Conservative Party in British Columbia, has been suffering from an attack of hay fever. This has been bothering him all through the campaign. He says in his political speeches that he has not cold feet but it is noticed that he sneezes whenever the name of John Oliver or lower freight rates are mentioned.

Mr. Bowser says he is pleased with the outlook but he does not look that way. In fact there is a general depression throughout the Conservative ranks. Two weeks ago they had high hopes of winning, but today they know that they are fighting a losing game.

JACK HILDITCH JR. BROKE HIS LEG ON BEING HIT BY CAR

Jack Hilditch, son of Mr and Mrs. J. H. Hilditch, Third Avenue, had his leg broken above the knee at noon yesterday on McBride Street when he ran in front of a taxi car driven by Joe Brown. The boy was immediately removed to the General Hospital. While full reports of the accident have not been made to the police, it is stated that the driver could not be held responsible because the lad came in front of him in such a manner as to make the impact unavoidable.

BEST BASEBALL GAME OF YEAR

Sons of Canada Won by Score of Two to Nothing Over Columbus Club

The City League baseball game last night, won by the Sons of Canada over the Columbus Club by a score of two to nothing, was easily the best match so far this season. The pitchers were not allowing much and were backed up with almost airtight support in the field. Errors were few and it was a couple of untimely ones on the part of the Columbus Club that lost them the game, the Canucks making their two runs in the third and fifth innings. Otherwise, play was even though the Sons had the break of the luck.

The game was featured with several pretty plays, the most spectacular being a stop in the fifth innings by Rudderham, the Catholic left fielder, of a sizzling line drive from Perry which would have been good for two or three bases had the fielder not hung onto it tenaciously. This he did, however, despite the rocky ground he was obliged to cover to get in front of it. In the sixth inning, with two men on bases and two out, the Columbus Club seemed close to tying up the score when a low gounder was sent out towards first base. Vic Menzies was right there, however, and, fielding nicely, he shattered the Catholic's hopes of putting the ball to first in time to get the batter out and the side down. Ted Halverson on third for the Columbus Club did his share by making nice catches of two or three fouls. The members of both teams for the most of the game were on their toes playing good baseball. It was a seven inning game.

J. McAleenan umpired and the teams were as follows:

Sons of Canada—D. Balfour, c; D. Lidstone, p.; V. Menzies, 1b.; W. Mitchell, 2b.; Len Sherman, ss.; H. Perry, 3b.; E. Clapp, lf.; Jack Ratchford, cf.; Jack Kelly, rf.

Columbus Club—C. McKeown, c.; H. Astoria, p.; R. Frizzell, 1b.; L. Astoria, 2b.; B. Windle, ss.; Ted Halverson, 3b.; George Rudderham, lf.; Fred Henning, cf.; B. Myers, rf.

HERO OF GAME

The rocks did not hinder Rudderham in making his spectacular left field stop.

League standing to date:

	W.	L.	Pts.
S. of C.	1	0	1000
C. C.	1	3	250
Gil's	0	2	000

Sport Chat

The last game of the city football championship series for the Mobley Cup, ownership for the season of which is already cinched by the Sons of Canada, will take place tonight at Acropolis Hill grounds between the Sons of England and the Great War Veterans' Association. The teams will line up as follows:

Sons of England — Art Lane; Dick Lambe and Dick Howe; Percy Cameron, George Kelsey and H. S. Hurn; George Hill, Dickens, Percy Tinker, Frank Hodgkinson and Cole; reserves, Woolton and Garrett.

Great War Veterans—W. Knox; O. K. Lord and W. Barton; N. Carney, W. Murray and F. Hunter; Robinson, Dido Gurvich, J. Johnson, Willie Mitchell and F. Conway; reserves, G. Findlay, Don Corker and Charlie Whatman.

The Dominion Day celebration this year will once again be in the hands of the Sons of Canada. Official permission has been obtained from the city council for the use of Acropolis Hill grounds and the native sons' society is already getting its plans under way for an observance of Confederation Day that will equal if not surpass any such celebration ever staged in the city. Another attraction for Dominion Day may be the opening of the Gyro Club playground in McClymont Park. That date is now tentatively set by the service club for the purpose. The dry dock will have completed the equipment in a few days and then it will have to be erected.

Daily News Classified Ads.

2 CENTS PER WORD IN ADVANCE. No Advertisement Taken for Less than 50c

WANTED

WANTED.—Furniture of every description. Highest prices paid. Prince Rupert Exchange. Auctioneers. Phone 652.

GIRL for Housework wanted: knowledge of cooking not necessary. Phone 464. 139

CHAMBERMAID Wanted. Apply Knox Hotel. tf

EXCHANGE

WOULD Consider Exchange of new cabinet Singer Sewing machine, cost $120.00, for second hand phonograph and records. Apply Box 189 Daily News office. 143

FOR RENT

FOR RENT.—Five roomed flat. H. Letourneau, Sixth Avenue West. Phone Black 325. tf

FOR RENT—Four room, modern, heated apartments. Apply Smith & Mallett, Ltd. tf

OFFICE FOR RENT, with modern living quarters. Westenhaver Bros. tf

FOR RENT.—Palmer House for cheap rates and home comforts. tf

FOUND

FOUND.—An I.O.U. Owner can have same at Daily News office by proving ownership and paying for this advertisement. t.f.

FOR SALE

FOR SALE.—Speed boat "Echo." Length 28 feet, beam 5 feet, wind shield, canopy top and curtains, two auto seats with seating capacity for eight or ten persons, powered with 48 h.p. Winton Six engine, Bosch ignition, storage battery. Has Paragon reverse gear, Columbia propeller. C. L. Heindel, Cold Storage. tf

RANCH at Francois Lake for Sale. 145 acres, all fenced; 7 acres in timothy; remainder very light clearing. House 16 by 26, with stable. This is one big bargain for $1,200 cash. Apply to Ernest Profit, General delivery, Prince Rupert, B.C.

FOR SALE.—Sixteen room rooming house and store; all furnished. Full sized basement with new hot air furnace. Terms arranged. This building is right in front of the Dry Dock, 929 Ambrose Avenue. tf

FOR SALE.—Three houses. Out of town clients have instructed us to dispose of well located residences. See us for details, McCaffery & Gibbons, Ltd. tf

FOR SALE. — Ten-twelve tons grade A white potatoes, cheap. Prices on application. Arthur T. Campbell, Moricetown, B.C.

FOR SALE. — New and used Machinery, Boats and Engines. Northern Exchange. tf

FOR SALE. — McClary range in perfect condition. Phone Red 512. 140

FURNITURE for Sale; small house to rent. Phone Red 623.

BOARD AND ROOM

HILL FARM, TERRACE.—Board and residence for the summer holidays. Not a convalescent home, but where anyone out of sorts will convalesce. Home cooking. Home grown vegetables and fruits in season. Fresh milk and home made butter. Tennis. Splendid accommodation for children, with playing fields, etc. Entire charge of children when desired. To save disappointment make your reservations early. For terms, etc., write Lanfear and French, Hill Farm, Terrace, B.C.

BOARD and Room at the Inlander centrally located, one half block from Post Office, 830 Second Aven. Phone 137. tf

MISCELLANEOUS

FOR DRESSMAKING and plain sewing, phone 427.

FURNITURE.

New and Secondhand Furniture Store. We Buy, Sell and Exchange New and Secondhand Goods.

GEO. PAPADOPULIS,
839 Third Ave. Phone 646.

BEAUTY PARLOR.

Complete up-to-date Beauty Parlor. Bobbing a speciality. Hairdressing, Hair Goods made up, Skin and Scalp Treatments, Violet Ray. Prices Reasonable.

MRS. LOVE,
Room 6, Stephens Bldg., over Denny Allen Co. Phone 36.

AUCTION SALES.

Goods Bought, Sold or Exchanged
H. H. HEMMINGS, Auctioneer.
Furniture and Crockery.
Third Ave.
Phones Black 136 and Red 442.

TAXI

Taxi 67 Phone.
(Call George, Paul or Gust)
Prompt Service and Comfort Day or Night
Stand:
ROSS BROS. POOL ROOM
Meeker Block.
Across from Empress Hotel.

PRINCE RUPERT TIDES

Friday, June 13.

High	10:30 a.m.	17.2
	22:45 p.m.	20.7
Low	4:15 a.m.	3.7
	16:22 p.m.	3.1

Saturday, June 14.

High	11:28 a.m.	18.0
	23:32 p.m.	21.7
Low	5:10 a.m.	3.1
	17:17 p.m.	3.7

LIQUOR-CONTROL PLEBISCITES ACT.

PROCLAMATION OF RETURNING OFFICER

PROVINCE OF BRITISH COLUMBIA.
In the SKEENA Electoral District.

TO WIT:

PUBLIC NOTICE is hereby given to the Electors of the Electoral District aforesaid that I have received His Majesty's Writ to me directed, and bearing date the 10th day of May, 1924, commanding me to cause the following question, namely:

Do you approve of the sale of beer by the glass in licensed premises without a bar under Government control and regulation?

to be submitted according to law to the Electors qualified to vote for the election of a member of the Legislative Assembly for the Electoral District aforesaid; and further, that in obedience to the said Writ a poll shall be open at eight o'clock in the forenoon and shall be closed at seven o'clock in the afternoon on the 20th day of June, 1924, for taking and receiving the votes of the said Electors in each polling division of the Electoral District aforesaid at the respective places following:—

POLLING DIVISIONS.

Rutedale	Little Canyon
Cedarvale	Morkill
Claxton	New Hazelton
Copper City	Pacific
Dutlhie Mines	Port Essington
Evelyn	Remo
Glentanna	Rosswood
Hanail	Skeena Crossing
Hazelton	Smithers
Kitwanga	South Hazelton
Kitimat	Surf Inlet
Kitsumkalum	Swanson Bay
Kispiox	Telkwa
Lorne Creek	Terrace
	Usk

Of which all persons are hereby required to take notice and to govern themselves accordingly.

GIVEN under my hand at Hazelton, B.C., this Twentieth day of May, 1924.

JAS. TURNBULL,
Returning Officer.

LIQUOR-CONTROL PLEBISCITES ACT.

PROCLAMATION OF RETURNING OFFICER

PROVINCE OF BRITISH COLUMBIA
In the PRINCE RUPERT Electoral District

TO WIT:

PUBLIC NOTICE is hereby given to the Electors of the Electoral District aforesaid that I have received His Majesty's Writ to me directed, and bearing date the 10th day of May, 1924, commanding me to cause the following question, namely:—

Do you approve of the sale of beer by the glass in licensed premises without a bar under Government control and regulation?

to be submitted according to law to the Electors qualified to vote for the election of a member of the Legislative Assembly for the Electoral District aforesaid; and further, that in obedience to the said Writ a poll shall be opened at eight o'clock in the forenoon and shall be closed at seven o'clock in the afternoon on the 20th day of June, 1924, for taking and receiving the votes of the said Electors in each polling division of the Electoral District aforesaid at the respective places following:—

POLLING DIVISIONS.

Banks Island	Osfund
Buckley Bay	Port Clements
Cumshewa Inlet	Port Simpson
Georgetown	Prince Rupert
Haysport	Queen Charlotte City
Inverness	Refuge Bay
Jedway	Sandspit
Lawn Hill	Skidegate
Lockeport	Thurston's Harbour
Massett	Tlell
Oceanic	Tow Hill
Oona	Woden River

Of which all persons are hereby required to take notice and to govern themselves accordingly.

GIVEN under my hand at PRINCE RUPERT, B.C., this seventeenth day of May, 1924.

ED. H. MORTIMER,
Returning Officer.

The best Tobacco for the pipe

Ogden's CUT PLUG

Pattullo's Record

There are a number of people living in Prince Rupert today who are not familiar with Hon. T. D. Pattullo's record either in this city or in Parliament. For their benefit and to remind others here who know but may have forgotten, here are some of the more important items:

AS A PRIVATE CITIZEN

Pattullo took an option with others on the Woodworth Lake water supply to be turned over to the city. This source of supply had been alienated to a former president of the Conservative Association of Vancouver. Pattullo played a conspicuous part in creating a public opinion that forced the McBride-Bowser Government to take action which resulted in the transfer of the Woodworth Lake water record to the City of Prince Rupert. The right should have been reserved to the city in the first place but it cost the taxpayers $15,000.

Pattullo secured the telephone franchise for the city. Two companies had franchises for the telephone service in Prince Rupert and Pattullo called a meeting of citizens through the Board of Trade to preserve the privilege for the people of Prince Rupert. He offered to install the system and give the citizens the opportunity to subscribe for stock in the enterprize rather than have it pass to outsiders. The meeting decided to call for subscriptions to install the system and turn it over to the city upon incorporation. Pattullo was one of the largest subscribers to the subscription and the system was turned over to the city. Pattullo's action saved the telephone system for the city.

AS MAYOR OF PRINCE RUPERT

Pattullo initiated the bylaw for the hydro-electric project to be installed by the largest financial group in Canada and in a written statement he strongly urged its passage. Pattullo's opponents used the occasion both to defeat him and the bylaw. Had the bylaw passed, the strongest financial group in Canada would have been working for the city and it is the general opinion that this city would have now been several times its present size. The people who engineered the opposition at that time are trying to do the same thing today.

AS MEMBER OF THE LEGISLATURE

As member for the electoral district of Prince Rupert Pattullo secured:

- **(a) The erection of the Provincial Government Buildings.**
- **(b) A large appropriation for the Booth Memorial School.**
- **(c) Five times the city's quota for soldier's houses. (This was made possible through other municipalities holding back for political or other reasons)**
- **(d) Eighty-one acres at Salt Lakes for park purposes for the City of Prince Rupert and also annual grants to build the approach to the lakes.**
- **(e) Appropriation for the building of the road across Cow Bay, linking up Third Ave. with the waterfront. The completed work was handed over to the citizens free of cost to them.**
- **(f) An appropriation for building floats at Cow Bay.**
- **(g) The Terrace bridge which is well advanced toward completion.**
- **(h) The appropriation for the building of the Port Clements Ti-ell road, work on which has been proceeding for two years.**
- **(i) Appropriation for the road out of Prince Rupert, work on which has already begun.**

AS A CABINET MINISTER

As a cabinet minister for the north, Pattullo has consistently fought for the rights of Northern British Columbia against heavy opposition from opposing political and other adverse interests in the south.

AS MINISTER OF LANDS

Pattullo initiated and administered the Government's timber policy which increased the export timber business over 1200 per cent.

He initiated and administered the Provincial Government's grazing policy for the upbuilding of the stock industry.

He initiated and administered the Provincial Government's irrigation policy which saved the southern interior dry belt from ruin and preserved such prosperous towns as Vernon and Kelowna.

Pattullo has been one of the strongest influences in bringing about a vigorous immigration policy in the Dominion of Canada and has pledged the Provincial Government to co-operate in placing immigrants on the farms of the province. In this connection it is notable that when immigration stopped, emigration to the United States started and continued until the commencement of the present policy was beginning to be felt. The periods of heaviest immigration into the United States were the periods of greatest expansion, the largest increase of wages and the greatest shortening of hours of labor.

He secured the settlement of the foreshore question as between the Dominion and Provincial Governments, which has been outstanding since confederation. Also the Indian reserve question.

GENERAL RECORD

Pattullo has been one of the most powerful influences in the progress of the Province and the City of Prince Rupert. He has worked consistently and persistently for the city. If elected he will continue to use his influence for the advancement of the city and district and for all Northern British Columbia. Such a man is worth a great deal to the district and is receiving the support of those who wish to see the district go ahead.

CAMPAIGN COMMITTEE

In the Letter Box

CHEAPER RAILWAY FARES

New Hazelton,
June 11.

Editor Daily News.

Sir.—I notice the announcement in your widely circulated paper of the low summer excursion rates over the Canadian National railways to eastern Canada, and the Triangular tour, and the special week end tickets from Prince Rupert to Terrace. That is all very well, but what I want to know is, where do those people get off at who live along the line of the G.T.P. section of the Canadian National Railways.

Before the war, for instance, the return fare from New Hazelton to Prince Rupert was $2.10, since the signing of the Armistice however it was increased to $13.20 (including tax; we must not forget the tax) and it has remained at that figure ever since. Cannot something be done to bring the fares down to a more reasonable level?

Not Popular

I do not think, nor does any sane person believe that hanging out for high fares is going to make railway fares popular, and I know for a fact that many people living along the line (Indians especially) refrain from using the trains because of the high fares charged, and last summer it was particularly noticeable, and last week quite a large number of Indians drove over the road to attend a funeral of one of their friends, which was held near here, rather than pay the high fares demanded at the present time. Yet we see day after day trains passing here practically empty. How ridiculous it all seems to any person possessing the least bit of common sense. The train crew look pretty fat on it any how, and the station agents put on nice broad smiles.

The number of people travelling on this section of the Canadian National railways is very mean indeed to what pertained when the railways were in the hands of the G.T.P. Railway Co., and fares were lower, and all trains headed for Prince Rupert, and that city benefited thereby. Not so now though, all the cream of the traffic going to Vancouver, B.C.

Like to Visit Coast

There are many people engeged in sedentary and other occupations whose monetary means are very limited but who would like to take a trip to the coast of Prince Rupert or elsewhere, as one can make some very enjoyable trips around the coast from that port.

Why not issue cheap return tickets from all the stations along the line to Prince Rupert and give people a chance to get down by the sea and thus enable them to do a little shopping there also. Would it not facilitate business and make railway travelling a little more popular?

BUCKLEY.

WELL KNOWN CLERGYMAN HAD TOO MANY WIVES

Rev. Dr. Ross Smuggled Ladies Into the Sitting of the Church Union Committee

MONTREAL, June 13. — (Canadian Press). — When Rev. Dr. George E. Ross was at Ottawa attending the sittings of the private bills committee on the church union bill he got into trouble with the much harassed guard, whose duty it was to keep the door of the room where the deliberations were held. Dr. Ross was eligible for admittance since he was a member of the anti-union committee, and certain ladies who also wanted to hear the argument knew it. They kept their eyes on him and when he made a dash to get in they did likewise.

On one particularly exciting afternoon Dr. Ross, with five or six ladies in close attendance, approached the guard. To this personage the doctor explained: "Oh, yes, I'm a member of the committee and besides, my wife is to speak this afternoon." The guard let him pass, also the ladies, evidently assuming Mrs. Ross was among them. The feat was repeated until 15 or 16 ladies had, under the wing of Dr. Ross, gained admittance. Then the guard demurred. "Sir," he said to the reverend gentleman, "you have many wives."

TELLS ABOUT FIJI SLANDS

Colonial Treasurer of Group Speaks to Local Club and Other Citizens at Luncheon

About sixty of the leading business and professional men of Prince Rupert sat down to luncheon yesterday with Hon. H. H. Rushton, colonial Treasurer, who is on a visit to this city on a trade mission and who delivered an interesting address on Fiji. The occasion was the regular weekly luncheon of the Rotary Club but almost every member had brought one or more guests. The address was replete with humor and was much enjoyed by all present. Much of the information given was covered in an interview given this paper yesterday but many things were said which were not conveyed in that article but the humor and delightful ease of the speaker cannot be conveyed. He smoked a cigarette as he spoke and in the middle of the address stopped to light another, adding an air of nonchalance to the proceeding which was novel.

Mr. Rushton said at the time he did not know whether to be grateful to Mr. Stork for insisting that he must visit Prince Rupert but he was now sure that he was grateful. The only thing he missed was not meeting representatives of the beauty as well as the business ability of the city.

Finest Scenery Here

Speaking of the trip west, he said that from Jasper westward he had seen nothing more wonderful in the world, yet he had travelled a great deal. A town surrounded by such natural beauties could not fail to become an important centre.

The speaker went on to say that Fiji was noted in the minds of many for it cannibals. It was fifty years since it was ceded to the Queen of England and now belonged to the King. The natives were very particular in regard to this. They did not recognize any such person as a secretary of state. King Thakembeau was the last of the cannibal kings. In those days it was an honor to be clubbed to death and eaten and men often fought for the honor. They could understand what an honor it would be for a fat missionary to undergo that treatment.

The heathen temple still exists where the brains of the captives were knocked out against two stones. One of these stones was now used as the font in a Methodist Church were infants were baptized.

Happy Children

"The people of the Fiji nation are a lot of happy children" declared Mr. Rushton. "I doubt if the future has anything greater in store in the way of happiness. They live a communal life but their contact with white people is increasing their demand for the amenities of civilization. Still they retain many of their ancient customs and ceremonies. They have dances in which they sit down and they sing beautifully, some of their newer songs being about modern things such as the arrival of aeroplanes. There is a rainfall of 120 inches and the country is very fertile, so fertile that if you plant a pair of old shoes in the ground at night you will find a crop of mushrooms above them in the morning."

Mr. Rushton spoke of the financial condition of the country which was excellent. He came to Canada, not as a bankrupt but as one strong nation to another. They were prepared to invest money in any scheme for the development of the trade of the Islands up to 25 per cent of the capital stock. They had by a preferential tariff on soft woods and salmon turned much business to British Columbia in soft woods and salmon, but the trade with Canada should be greater. They wanted to export as well as import. They needed everything that was produced except tropical fruits and beef. Natives were using all the civilized articles.

The speaker mention such curious ceremonies as the walking on heated stones. White people were afraid to trust themselves to do it.

Tourist Resort

Fiji was a delightful tourist resort with all the delights of the south. It was warm three months in the year. For nine months it was extremely pleasant. They had no malaria or other tropical diseases. The people did not die but gently faded away. His mission to this country was to place Fiji on the map. He thought if a Western Pacific League was formed on the coast it would prove of value in promoting closer relationships and better knowledge one of the other. This was a great dominion and Fiji was a small crown colony but both were partners in the greatest empire ever seen.

Ten Years Ago in Prince Rupert

June 13, 1914.

For three hours last night a number of citizens discussed permanent streets with the city council. The majority were in favor of discontinuing the plank road policy. Those present included T. D. Pattullo, John Buckley, W. Sibbald, W. P. Lynch, E. H. Mortimer, George Angell, A. H. Allison, M. M. Stephens, W. M. Law and A. Carss.

Duncan Ross, the well known contractor, is the new owner of the Royal Hotel. He was the purchaser in the $40,000 deal announced exclusively a few days ago by the Daily News.

The Daily News says that the recent regulations governing fisheries by which the number of Indian licenses is reduced works a hardship on canneries, fishermen and Prince Rupert.

WATER NOTICE.

(Diversion and Use)

TAKE NOTICE that Hume B. Babington, whose address is Massett, will apply for a licence to take and use 5,000 gallons of water out of an unnamed pond. The water will be diverted from the pond at a point about 200 feet north of the north-east corner of block 40a D.L. 7, plan 946, Queen Charlotte Islands, and will be used for industrial purpose upon the land described as block 19 D.L. 7, plan 946, Queen Charlotte Islands. This notice was posted on the ground on the 19th day of May, 1924. A copy of this notice and an application pursuant thereto and to the "Water Act, 1914," will be filed in the office of the Water Recorder at Prince Rupert. Objections to the application may be filed with the said Water Recorder or with the Comptroller of Water Rights, Parliament Buildings, Victoria, B.C., within fifty days after the first appearance of this notice in a local newspaper. The date of the first publication of this notice is May 26th, 1924.

H. B. BABINGTON, Applicant.

NOTICE.

Tenders will be received by the City of Prince Rupert for the purchase of Lot 13, Block 27, Section 8, and Lot 18, Block 27, Section 8.

Tenders to be in the office of the City Clerk marked "Tenders for Lots" not later than 11 a.m. Saturday, June 14, 1924.

E. F. JONES,
City Clerk.

IN PROBATE

IN THE SUPREME COURT OF BRITISH COLUMBIA.

In the Matter of the Administration Act; and

In the Matter of the Estate of Wong Kong, Deceased, Intestate.

TAKE NOTICE that by Order of His Honor F. McB. Young, made this 7th day of June, A.D. 1924, I was appointed Acting Administrator of the Estate of Wong Kong, deceased, and all parties having claims against the said Estate are hereby required to furnish same, properly verified, to me on or before the 9th day of July, A.D. 1924, and all parties indebted to the estate are required to pay the amount of their indebtedness to me forthwith.

WALTER GALE,
Acting Official Administrator,
Prince Rupert, B.C.

Dated this 9th day of June, 1924.

SANTAL CAPSULES MIDY

Easy to Take—Quick in Delivery CATARRH of the BLADDER Safe, Successful

Each Capsule bears name MIDY

Beware of counterfeits

The triumph of a master blender

SILK HAT
Brand
COCKTAILS
at a new low price

$2.50 per bottle
At All Government Liquor Stores

Guaranteed to be a 100% blend of rare liquors and liqueurs imported from Torino, Italy; London, England; Cognac and Marseilles, France.

Ready to serve—infinitely better than home-made cocktails, at a fraction of the cost. New low price now, at all Government Vendors—$2.50 a bottle.

Ask for
Silk Hat Brand Cocktails

The great tonic appetizer

This advertisement is not published or displayed by the Liquor Control Board or by the Government of British Columbia.

To *keep* your prints, a

Kodak Album

You'll enjoy all over again the week-end trip, the summer vacation—and the fun you have just around the house, as well—when your prints are stored, safe, clean, and in order, in a Kodak album. Precious now, your Kodak album will be priceless later.

At our Kodak counter you're sure to find an album you will like. We have open and closed back styles—most of them loose-leaf so additional pages can be inserted—in a variety of attractive cover designs. A complete stock.

Kodak Albums, 20c. up

Ormes Ltd.

Fresh Milk
and Cream
from Quick, B.C.

Owing to the shorter shipping distance, all Milk and Cream arrives in A1 condition.

ANY QUANTITY DELIVERED DAILY.
PROMPT EARLY MORNING DELIVERY.

Phone 657

Valentin's -:- Dairy

McBride Street.

"HELP THE INTERIOR FARMER."

STRAW HATS
Light Underwear: Boys' Sweaters
Reasonable Prices

STEVE KING

Third Avenue Phone Green 85

WESTHOLME THEATRE

Friday and Saturday, 7 and 9

Saturday Matinee, 3 p.m.

RICHARD BARTHELMESS

— in —

"Twenty-One"

A twentieth century romance of a rich young man and a poor girl. The story of a modern Prince Charming and an up-to-date Cinderella. The happy days of youth. That first love. That first kiss. Come, live again the glorious adventures, the madcap scrapes of life with the joy and zest of twenty-one.

Dorothy MacKaill, Dorothy Cumming, Joe King and brilliant cast.

FOX NEWS-GAZETTE. Admission 50c and 25c.

Cash & Carry

Some of Our Regular Prices

SWIFT'S PREMIUM HAMS 30c per lb.

Granulated Sugar, per lb. **9c**
Dry Prunes, per lb. ... **10c**
Ginger Snaps, fresh stock, per lb. ... **25c**
Creamery Butter prints, per lb. ... **35c**
Ontario Cheese, per lb. **25c**
Candian Kraft Cheese, per lb. ... **40c**
Strictly Fresh Eggs, per doz. ... **30c**
Milk, per case, any kind ... **$5.50**
Borden's Eagle Brand Milk ... **20c**
Jelly Powders, per doz. **90c**
Matches, per carton ... **35c**
Campbell's Soups, per tin ... **15c**
Pure Jam, 4 lb. tin ... **75c**
Fresh Ground Coffee, 3 lbs. for ... **$1.00**
Jap Rice, 10 lbs. ... **75c**
Corn Flakes, 3 for ... **35c**
King Oscar Sardines, per tin ... **20c**
Bacon, best, per lb. ... **41c**

Laying Hens
Brown and White Leghorns
$1.50 each.

Phone Blue 428
Orders of $5.00 Delivered.

Farmers Market

Sterling Furnace COAL

Delivered in Bulk.
At $10.00 per ton.

This is a very superior furnace coal. It gives a clean hot fire and is entirely free from soot, clinkers, slack and dirt. Some of the largest heating plants in the city are now using it with entirely satisfactory results.

STERLING STOVE COAL,
Delivered in Sacks.
At $12.50 per ton.

We are also Agents for the Famous
LADYSMITH-WELLINGTON and TELKWA COALS.

Prince Rupert Coal Co.

Main Office: Hotel Central. Phone 15

Sport Hats

In Great Variety

SUMMER SKIRTS in new designs.

The Latest Summer Dresses

Vanity Corsets.
Iris Brassieres.
Venus Hosiery.

"DEMERS"

Phone 27. P.O. Box 327.

St. Regis Cafe

Prince Rupert's Leading Restaurant.
A Bakery Unsurpassed
Third Avenue.

LAND ACT.

Notice of Intention to Apply to Lease Land.

In Skeena Land District, Recording District of Coast, and situate on Campania sland.

Take Notice that Clarence E. Bainter and James McNulty, of Prince Rupert, B.C., occupation insurance agent and broker, intend to apply for permission to lease the following described lands: Commencing at a post planted at the head of a bay at the east end of Campania Island and about one mile from the south end of the Island; thence following the sinuosities of the shore line at high water line around the Island to the place of commencement, and containing 8,000 acres, more or less.

C. E. BAINTER & JAMES McNULTY,
Name of Applicant.
Per W. E. WILLIAMS, Agent.
Dated April 2nd, 1924.

LAND ACT.

Notice of Intention to Apply to Lease Land.

In Queen Charlotte Islands Land District, Recording District of Skeena, and situate in front of Block 19, D.L. 7, Plan 946, Queen Charlotte Islands.

Take Notice that Hume B. Babington of Massett, occupation cannery manager, intends to apply for permission to lease the following described foreshore: Commencing at a post planted at the southwest corner of Block 19; thence west 33 deg. south about 200 feet to low water mark; thence northerly along low water mark to a point west 33 deg. south of northwest cornerof Block 19; thence easterly to the northwest corner of Block 19; thence southerly along high water mark to post and containing 3½ acres, more or less.

H. B. BABINGTON,
Name of Applicant.

NOTICE.

IN THE MATTER of an application for the issue of a Provisional Certificate of Title for Lot five (5), Block thirty-five (35), Section one (1), City of Prince Rupert, Map 923.

Satisfactory proof of the loss of the Certificate of Title covering the above land having been produced to me, it is my intention to issue, after the expiration of one month from the first publication hereof, a Provisional Certificate of Title to the above land in the names of Mah Noey and Mah Foo Chung, the original Certificate of Title is dated the 13th November, 1913, and is numbered 47481.

Land Registry Office, Prince Rupert, B.C.
31st March, 1924.

H. F. MACLEOD,
Registrar of Titles.

PRETTY WEDDING AT VANARSDOL IN METHODIST CHURCH

TERRACE, June 13. — At the Indian Methodist Church, Vanarsdol, on June 7, the marriage of Mrs. Lizzie Lewis, daughter of Mr. and Mrs. Charles Nelson of Kitsumgallum, to Solomon H. Bevan, took place. The bride was handsomely attired in pearl grey crepe de chine and was attended by five bridesmaids in white. The groom was supported by Lewis Edgar .

The ceremony was followed by a wedding dinner at which all the appropriate toasts were drunk. There was a very large attendance and pretty bridal favors in the form of silk roses were distributed among the guests.

There was a dance in the evening in the Newtown hall.

FIRE STARTED BY AN ELECTRIC IRON

Excitement in Wah Lee's House on Seventh Avenue Near Fulton Street Last Night

The household of Wah Lee, Chinese, Seventh Avenue and Fulton Street, put an electric iron away last night without turning it off with the result that a fire ensued causing minor damage to the kitchen of the house. The fire department was called at 11 o'clock and soon had the blaze under control although there was a lot of excitement among the occupants of the house.

NOTICE.

IN THE MATTER of an application for the issue of a Provisional Certificate of Title for Lot fourteen (14), Block seventeen (17), Townsite of Delkatla, Map 1032.

Satisfactory proof of the loss of the Certificate of Title covering the above land having been produced to me, it is my intention to issue after the expiration of one month from the first publication hereof, a Provisional Certificate of Title to the above land in the name of Ole Andreas Ormbrak. The original Certificate of Title is dated the 8th July 1913, and is numbered 40121.

Land Registry Office, Prince Rupert, B.C.,
12th February, 1924.

H. F. MACLEOD,
Registrar of Titles.

LAND ACT.

Atlin Land District. District of Cassiar.

Take Notice that Reginald Brook, of Atlin, occupation miner, intends to apply for permission to purchase the following described lands: Commencing at a post planted one hundred yards to the east of the mouth of Rupert Creek, one mile east of Golden Gate on Tagish Lake, thence south twenty chains, thence west to shore line, thence along shore line to point of commencement.

REGINALD BROOK.
April 91, 1924.

FREE Demonstration!

SATURDAY.

Heinz Pure Food Products

By R. Bramley.

We offer the following combination specials for Saturday only—

95c

Lot 1—Heinz Pork and Beans, plain or in tomato sauce. Size 1 ... **7 tins for 95c**
Lot 2—Heinz Cream of Tomato Soup. Size 1. ... **7 tins for 95c**
Lot 3—2 large bottles Heinz Catsup; 1 only 16 oz. bottle Heinz Vinegar, any kind. .. **The 3 for 95c**
Lot 4—1 only, jar Heinz Sweet Pickles; 1 only, large bottle Heinz Catsup; 1 only, tin Heinz Red Kidney Beans ... **The 3 for 95c**
Lot 5—Heinz Cooked Spaghetti ... **6 only small tins 95c**
Lot 6—1 large bottle Heinz Vinegar, any kind; 1 bottle Evaporated Horse Radish; 1 large tin pork and beans ... **The 3 for 95c**
Lot 7—2 medium sized tins Heinz Vegetarian Beans without pork; 1 jar Prepared Mustard; 1 large bottle Heinz Catsup ... **All for 95c**

Rupert Table Supply Co.

Three Phones—210, 211, 212.

Lamatco

3 PLY COTTONWOOD VENEER PANELS

For panelling your rooms it rivals the most costly hardwoods.

Rejuvenate your Home Quickly and Permanently.

Sole Agents—

Albert & McCaffery, Ltd.

Phones 116 and 564.

Optician and Optometrist

If troubled with EYE STRAIN or you need a CHANGE of Glasses we have the very latest consultant on Optometry with 25 years years experience. Satisfaction is positively assured.

DIAMONDS

Loose or Mounted. We give you one year to think it over. If not satisfied return them and get your money back less 10 per cent. Surely there must be value or we could not offer this inducement.

SILVERWARE

A large shipment just arrived. Moderate prices, latest designs.

Max Heilbroner

Diamond Specialist

MUNICIPALITIES ARE TREATED VERY WELL SAYS HOUSE SPEAKER

VICTORIA, June 13.—That the provincial government is returning to the municipalities of British Columbia ten per cent more money than it collects within their boundaries is proved by absolutely accurate figures compiled by provincial finance officials, Hon. F. A. Pauline, Liberal candidate in Saanich and speaker of the last Legislature , declared in his speech in St. Mark's Hall.

It was absurd for men like Alderman A. E. Todd to dispute these facts, Mr. Pauline asserted, because the figures on municipal revenues were quite simple. Mr. Pauline was prepared to back the accuracy of his figures to a five-cent piece, he declared. He added that he was not in the habit of making loose statements about public affairs. The real facts of the situation, he said, showed that the government was treating the municipalities justly and generously.

PACIFIC COAST COAL MINES MAY RE-OPEN

There is a strong probability that the Pacific Coast Coal Mines Limited, at one time one of the chief producing coal operators, will resume work in the course of a few months, according to Hon. Frank Carrel, of the Quebec Telegraph, who was a large shareholder in the company prior to liquidation, and who is now vice-president of a trust company which is seeking a reorganization that will result in the reopening of the company's properties on Vancouver Island.

The South Wellington coal mines were organized first by John Arbutnot in 1908. They were operating on the Fiddick's property, South Wellington. The Pacific Coast coal mines was incorporated and acquired with the Fiddick, the Richardson property which is adjacent, as well as large acreage at Suquash, near Alert Bay. This company absorbed the South Wellington coal mines. In addition the company took over some 1,500 acres of coal lands which had been granted to settlers under the Settlers' Rights Act.

PRAY FOR VICTORY IN BEER PLEBISCITE

Gathering Arranged For Next Week in Victoria Church by Anti-Saloon League

VICTORIA, June 13—Next week at the Metropolitan Methodist Church a public prayer meeting has been arranged under the auspices of the Anti-saloon League to pray for victory in the coming plebiscite. The league is opposed to the sale of beer by the glass. A collection will be taken to help defray the expenses of the publicity campaign in connection with the vote.

An assault charge preferred in the city police court this morning by Miss Gibson of Comox Avenue against A. T. Rainholt was adjourned until tomorrow morning.

TERRACE NOTES

Mr. Stewart of Vancouver was here last week on his semi-annual trip in connection with the Home Insurance Company.

Miss Leslie Wright returned to Vancouver on Monday after spending a few weeks with Mr. and Mrs. Charles Gilbert.

Mr. and Mrs. Ed. Hyde of Hazelton spent the week end in town.

Miss Stephens of Smithers was in town on Saturday, returning east by the evening train accompanied by little Miss Olive Stephens who has been the guest of Mrs. Frost for the past few weeks.

A farewell dance was held in Newtown Hall for those who are leaving for the canneries.

Lyall Moore has returned from Anyox where he was working the past winter.

Mrs. T. H. Walsh and children of Doreen arrived in town on Monday to visit her mother, Mrs. W. C. Sparks.

Mrs. Skinner of Copper City was in town on Tuesday.

Mrs. Kilbraith and Miss Mamie Harrison of Usk visited Copper City this week.

W. S. Mitchell of Sorrento, B.C. was in town for a few days this week.

Frank Dockrill, Provincial party candidate spent Tuesday here continuing his trip east to Doreen then.

Mrs. McKenzie, with her little son has joined her husband here who is engaged in the steel work on the bridge. They have rented the home to Mr. and Mrs. W. J. Parsons on the hill.

Dr. Hanson of the Geological Survey was in town Tuesday.

Rural Dean Marsh went to Pacific Wednesday.

The W.A. met at the home of Mrs. Harry King on Thursday.

The following pupils of Copper City School have won MacLean method of muscular movement writing certificates: Paul Dannhauer, Alberta Dobbie, Chas. Dobbie, Wilson Dobbie and Belia Dobbie.

F. W. Bohler says crops look splendid in the Kitsumkallum valley, especially the hay crop.

Prosperous advertising mean-regular continuous advertising.

We did, and while our color selection may not please everybody, you have to admit that we did brighten up.

Our paint will help you to brighten both the inside and outside of your home. "Martin - Senour 100 per cent pure" mixed paint for the outside, "Alabastine" or "Neu-Tone" for the inside walls, "Kyanize" Floor Enamel, Varnish Stain, or "61" Floor Varnish for the floors. We have paints for every purpose, so let us know your paint problem.

Kaien Hardware Co.

The Handy Andy Store.
Hardware and Sporting Goods
608 3rd Ave. Phone 3

ECONOMY STORE

Offering the Biggest Bargains ever offered before.

Del Monte Ketchup. **3 bots. 95c**
Clark's Ketchup **3 bots. 85c**
Heinz Sauce ..**3 bots. $1.00**
Picnic Hams ... **20c per lb.**
Libby's Pineapple **5 tins for $1.00**

Phone 84.
417 Fifth Ave. East.

Cash and Carry Specials

for Thursday, Friday, Saturday

THESE SPECIALS WILL BE EFFECTIVE ALL DAY
(No Deliveries) (No Telephone Orders)
Until Further Notice this Store will Open at 8.30 a.m. and Close at 5.30 p.m. daily.

The House Behind The Goods — MALKIN'S BEST

Malkin's Best Jelly Powders 5c

Limit 10 packages to each customer.

Assorted Flavors— Strawberry, Raspberry, Lemon, and Orange.

This is a Morning Special from 8.30 a.m. to 12 noon.

JUNE 15 IS FATHER'S DAY. BUY HIM A TIE.

Men's Silk Knitted Ties. Half Price ... 50c
Men's Cheney Silk Ties. Half Price ... 75c
Men's Silk and Crepe Ties. Special ... $1.00
Men's Washable Ties. Special ... 35c
Fancy Silk Ties $1.25, $1.50, $1.75, $2.00, $2.25, $2.50, $3.00.

HATCHWAY
NO BUTTON UNDERWEAR

Men's Fine White Balbriggan Combinations

HATCHWAY (No Button). Short Sleeves and Ankle Length. Sizes 34 to 44.

Special $1.45 Per Suit.

MEN'S PURE WOOL BATHING SUITS

"The Flash" is the name of the popular seller today. Fits snugly and its elasticity permits it to stretch on the body without sagging.

Special, $3.65.

WEEKS AGO

We planned this sale as one of the real leaders for our big July Sale. However, the goods are now here and we are going to clear the shipment before Saturday evening. We bought these goods at less than half of the regular wholesale price, and we took the entire allotment for Prince Rupert.

50 PAIRS NOVELTY CURTAINS

In durable **Marquisette,** Pretty Lace Insertion, in Cream only.

Extra Special, $2.25 per pair.

150 Yards Filet Net Curtain, attractive Scroll Designs, dainty lace edge, 40" wide.

Extra Special, per yard, 55c.

Colored Scrims in Floral Design, 5 shades.

Special, per yard, 35c straight.

See the above lines in our windows. They represent the greatest value giving special we have yet attempted.

MANUFACTURERS' CONSIGNMENT

One week only to show and dispose of a shipment of **Ladies' Spring Coats.** Sizes 16 years to size 42. Reg. $20.00.

Special, $12.00.

All coats unsold Saturday night will be returned.

"Best Wearing Shoes I ever saw"

Snappy styles. The genuine Slater is today recognised as the leader in style as well as quality.

Union Made by men who have spent half their lives in the employ of the Slater Factory.

HOW ABOUT PRICE?

It's a pity to even compare a Genuine Slater Shoe on point of price with any other shoe on the Canadian Market. There are less than five Union Label Shoe Factories in Canada. Why? Wear a pair of Slaters and see.

Men's Brown Calf Brogues, Double Sole .Reg. $11.00. ... **Special $7.95**
Men's Golden Brown Calf Skin Bal Oxfords, with new square cut toe, half rubber heels. Reg. $10.00. ... **Special $6.95**
Men's Black or Brown Calf Skin Shoes on the English Last, with half rubber heel. Reg. $8.50. .. **Special $5.45**
Men's Black or Brown Vici Kid Shoes. The finest shoe Slater produces. Reg. $12.00 .. .... **Special $8.45**

Universal Trading Co.

Watch for Change of Advt. on Saturday.