25 TAXI and Ambulance Service
Anywhere at Anytime.
Stand Royal Hotel, 3rd Ave. and 6th St.
MATT VIDECK, Prop.

The Daily News

PRINCE RUPERT
Northern and Central British Columbia's Newspaper

BOSTON GRILL
Large Upstair Dining Hall, with newly laid dancing floor for hire. Suitable for dances, banquets and wedding parties.
For rates, apply to Boston Grill, Third Ave.
Phone 457.

VOL. XV., NO. 27. PRINCE RUPERT, B.C., MONDAY, FEBRUARY 2, 1925. Saturday's Circulatoni 1756. Street Sales 424. PRICE FIVE CENTS.

Legislative Library, Parliament Buildings, Mar 31 '25

SEEING ALASKA BY AIRPLANE IS LATEST

NEW PRESBYTERIAN CHURCH OPENED HERE BY DR. MILLAR OF EDMONTON

FISHING BOATS WILL CLEAR FOR ALASKAN PORTS

Next Week will see the local fishing fleet getting away for the halibut fishing banks and many will leave early in the week for Ketchikan or some other Alaskan port where they will be nearer the banks than they will be here.

Fishermen have been returning from visits to the south and the final touches are being put on the repair of boats. Gear will be assembled this week and prepared for use so that when the morning of February 16 dawns, the boats will be on the banks ready to let down their lines.

There seems to be a general desire among fishermen that the treaty law should be obeyed to the letter and the presence of patrol vessels on the more important banks will make sure that there is no fishing before the season actually opens.

The probability is that before another close season the U.S. law will be so amended as to keep the boats actually in port until the fishing season opens.

THEFT CHARGES HEARD TODAY

Four Counts Against Wong Hing Were taken up this Morning and Fifth Being Proceeded With

Wong Hing, Chinese janitor, was given preliminary hearing in Magistrate McClymont's court this morning on four charges of theft and another one will be heard this afternoon. The charges heard this morning involved the theft of goods from Joe Beni's store to the respective value of $860 and $70 and of personal effects from Lee Wah and Charles Wall.

The case of theft of goods from Steve King is the one coming up this afternoon. The prosecution is being conducted by City Solicitor E. F. Jones. Accused is not represented by counsel.

TEDDY HUTCHINS CUT HIS THROAT

City Police Had Hurry-up Call to Carlton Cafe Yesterday and Rushed Man to Hospital

Edward J. (Teddy) Hutchins is in the Prince Rupert General Hospital with a cut throat.

At 10 o'clock yesterday morning, City Police Constable Alex. Macdonald received a hurry-up call to the Carlton Cafe on Third Avenue. On arrival, he found Hutchins in his bed with his throat cut and a razor and knife beside him. Dr. H. E. Tremayne rendered first aid and Dr. J. A. West then took charge of the case. Hutchins was removed to the hospital in the ambulance and is reported to be recovering from the gashes. He was still conscious when the police took him in charge.

BIRTH

A daughter was born to Mr. and Mrs. Robert T. Anderson, Seal Cove, yesterday.

MUSEUM BOARD FIRST MEETING

Offer of Loan of Valuable Collection of Indian Curios Accepted Provisionally

At the first meeting of the museum board held Saturday evening the offer of a loan of a valuable collection of Indian curios from Dr. Large of Hazelton was accepted provisional on the money to pay the expenses in connection therewith being forthcoming. The collection is now in the museum at Toronto and, if removed, the sum of approximately fifty dollars charges paid by them will have to be refunded to them and also the cost of bringing them here. It is thought that the total charges will amount to about $150.

The collection is a large one, made by the late Dr. Large at Port Simpson and consists of about 350 pieces in all, some of which are very old and valuable.

The board talked over the whole local situation and decided to commence an active canvass for natural history and historical specimens.

Rev. Canon Rushbrook was added to the board which consisted previously of H. F. Pullen, chairman; S. K. Campbell, W. E. Collison, Miss DuVernet and Miss Ruth Stewart.

The room in the Bank of Commerce Building offered for the purpose by Mr. Campbell will be utilized at first until the collection gets too large or until the room is wanted by the bank for other purposes.

TRAIN IS DELAYED AGAIN WITH SNOW

Tied up Near Kwinitsa, Time of Arrival of This Morning's Train From East Not Yet Set

The passenger train, due from the East at 7 o'clock this morning, is again held up at Kwinitsa on account of trouble with snow at that point and will not be in until late this afternoon or evening. R. A. Harlow, roadmaster, is out at the scene of trouble with equipment clearing up the tracks but, at 1 o'clock this afternoon, no definite hour had been set for the delayed train's arrival. Telegraphic communication on both C.N.R. and government lines is interfered with for the same reason.

BUILDING PERMITS TO VALUE $7,350 ISSUED IN MONTH

Building permits issued at the city engineer's office during the month of January totalled $7,350 in value and were as follows:

G. Vaacher, residence in Section 7, $1,500.

P. Rowe, repairs to dwelling in Section 5, $400.

Concrete vault in Fairview Cemetery for Catholic Church, $300.

Cheng Teng, repairs to residence on Ninth Avenue West, $2,500.

Nick Gurvich, repairs to entrance of Exchange Block, $1,000.

Repairs to St. Peter's Anglican Church, Seal Cove, $400.

W. Wong, piggery on Eleventh Avenue, $500.

H. A. Dodd, garage at Seal Cove, $350.

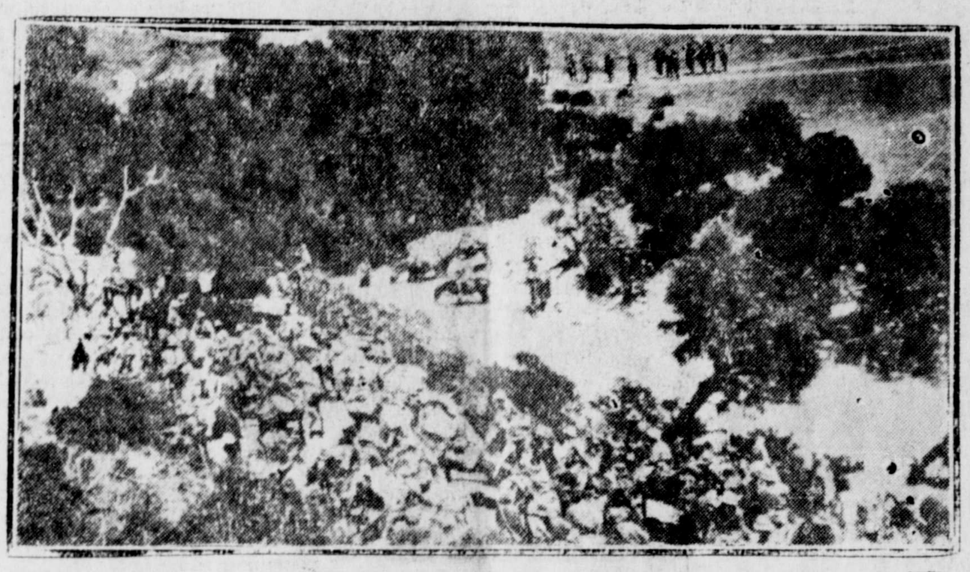

Here is said to be the first photograph to arrive on this continent showing Spanish troops fleeing from the rebels near Larache in Morocco

DR. BOAK APPEAL IS HEARD AT VICTORIA

W. J. Taylor Appeals to Quash Conviction on Several Grounds

VICTORIA, Feb. 2.—The appeal to quash the conviction of Dr. E. W. Boak was argued by W. J. Taylor, K.C., for the applicant and with M. B. Jackson, K.C. for the Crown. The main cause given for the appeal, as recited by the counsel for the Doctor, was that both the grand jury and petit jury were defectively chosen, that two of the jurors were deaf, and that the judge misdirected the jury.

Dr. Boak was convicted of manslaughter and sentenced to four years imprisonment by Mr Justice Murphy, in connection with the deaths of David Ballantyne and Alexander McLachlan near Victoria.

Judgment is reserved.

CAMPBELL IS NEW PRESIDENT

Heads Hospital Board for Year With J. H. Thompson Vice-President

S. K. Campbell was elected president of the Prince Rupert General Hospital Association for the year 1925, at a special meeting of the board which was held at noon today in the city council chamber. J. H. Thompson was elected vice-president and Harry W. Birch, managing secretary.

Mr. Campbell's election to the presidency, as were also the elections of Mr. Thompson and Mr. Birch, was unanimous. In expressing his thanks for the honor that had been conferred upon, Mr. Campbell expressed the hope that the co-operation among members that had featured hospital boards in the past would be continued. The office of president carried with it a good deal of responsibility but he felt happy in the company of such an excellent board as had been elected for the ensuing year.

Those present at the meeting were S. K. Campbell, Secretary H. W. Birch, Ald. Wm. Brown, J. H. Thompson, J. L. Christie, H. H. Little, Ald. J. McKechnie, Mrs. Dibb.

A vote of thanks was passed to the Pyne Min Chinese Association which is to put on a show this week in benefit of the hospital.

Fine New Presbyterian Church Was Opened Here Yesterday by Principal Millar of Edmonton

With all the ceremonies befitting the occasion, the beautiful new First Presbyterian Church on Fourth Avenue East was formally opened and dedicated yesterday morning at a service which was attended by a congregation which filled the entire capacity of the commodious edifice. Principal John Millar, D.D., of Robertson Presbyterian College, Edmonton, who came specially to the city for the purpose, officiated, and he was assisted by Rev. Dr. Hugh R. Grant, the pastor, and Rev. G. G. Hacker, minister of the Methodist Church. There was special music and hymns and the full choir was in attendance with Mrs. R. A. Harlow as organist. The congregation was a very representative one drawn from most other denominations in the city, who came to rejoice and worship with the Presbyterians on the auspicious occasion. The church, which is a splendid structure architecturally both inside and out, was beautifully decorated.

The morning service program was as follows:

Doxology.

Invocation.

Psalm—"Unto the Hills."

Scripture reading by Rev. G. G. Hacker.

Solo, Mrs. H. C. Fraser, "Fear ye not, O Israel."

Prayer.

Hymn, "When Morning Gilds the Skies."

Intimations by Rev. Dr. H. R. Grant.

Dedicate by Principal John Millar, D.D.

Anthem, "Come let us join our Cheerful Songs." Soloists: Mrs. Jarvis McLeod, Mrs. J. P. McMillan, S. K. Campbell, and A. Clapperton.

Children's hymn, "Jesus bids us Shine."

Sermon by Principal Millar, D.D.

Hymn, "O God our help in Ages Past."

Benediction.

Appreciative Humility

In speaking briefly, Dr. Grant referred to the deep sense of appreciation and humility with which he was imbued on this occasion which had so long been awaited both by himself and the congregation. Thanks was due the architect, contractors and workmen who had carried out their work with such perfection. He referred to the two memorial windows—that erected by the St. Andrew's Society in honor of its members who had given up their lives in the Great War and that erected by F. G. Dawson in memory of his wife, Florence M Dawson, one of the pioneers and most ardent of church workers in the city.

(continued on page 5)

Seeing Alaska by Airplane is Latest Plan and Company is Formed to Carry out Scheme

JUNEAU, Feb. 2.—Incorporation papers have been filed by the Fairbanks Airplane Corporation capitalized at $50,000. The company is formed of Fairbanks capital and is for the purpose of operating aerial limousines carrying tourists and others on flights over the country.

The first plane has already been ordered and is to cost $30,000. It will have a cruising radius of 600 miles.

Another company is to be formed early in the spring to operate an air limousine from Marino's Roadhouse, taking passengers from the Alaska Railway and giving them a flight to the top of Mount McKinley. The distance there and back will be made in four hours.

The men connected with this enterprise are said to be practical aviation men.

Hall C. Chiene, the Vancouver financial man, was a visitor in Surf Inlet last week.

COLD STORAGE PLANT

The Vancouver Island Fish & Cold Storage Company has been incorporated with a capital of $40,000 with its head office at Alberni, the object being to erect a cold storage plant and to carry on a fish business at that place.

Advertise in the Daily News

MEMBER OFF TO OTTAWA TODAY

Fred Stork Says He Thinks Freight Rates Will Feature Session

BUSINESS BEGINS MONDAY

Peace River Railway Likely to be Discussed and Possibly Dealt With

Freight rates will be the big subject at the coming session of Parliament, Fred Stork thinks. Mr. Stork is leaving this afternoon for Ottawa and will be on hand for the commencement of business there next Monday morning. The formal opening takes place on Thursday when the speech from the throne is read and the house formally adjourns until the beginning of the following week. As Mr. Stork is not particularly keen about formalities and social activities he does not wish to be there for the spectacular opening, but he says he will be there for all the business.

Freight Rates

In connection with the freight rates controversy, Mr. Stork says he thinks there will very probably be a general revision with a lowering of the rates in the west and a corresponding slight raise in the east. The whole matter will be discussed and a spirited fight will be put up by western members for better treatment in this regard.

Mr. Stork says he believes the government will have ample support this season. The Progressive members do not want an election yet and as long as they get progressive legislation they are satisfied and it is progressive legislation the Liberals stand for.

Peace River

It is possible that Peace River transportation may be a matter for legislation at this session, but Mr. Stork is of opinion that no very big scheme will be entered into just now owing to the lack of funds. It is a little early yet for the government to enter into any comprehensive railway building scheme, as such would only increase taxes whereas what is needed today is to keep taxes down.

INDIAN REVIVAL BAND GONE TO MASSETT FOR RELIGIOUS SERVICES

SKIDEGATE, Feb. 2.—About fifty or sixty natives left Skidegate for Massett where they expect to hold religious revival services.

During the past month they have been holding services here.

CAPT. LOWELL SMITH GETS $30,000 PLANE

LOS ANGELES, Feb. 2.—Capt. Lowell Smith, commander of the successful American flight around the world, has been presented with an airplane valued at $30,000 by Leslie C. Brand, Glendale capitalist, in recognition of the valiant service rendered by Smith to his country.

The fire department at 3 o'clock yesterday afternoon responded to an alarm from the residence af Mr. and Mrs. William Balagno, Fifth Avenue West where a chimney fire resulted in no damage being done

DUNWELL MINE IS BIG DEAL

Stewart Property to be Sold to Eastern Capitalists on Basis of $2,000,000 Value

According to a Victoria despatch printed in Vancouver papers, a mining deal involving more than $2,000,000 was outlined last week following the annual shareholders' meeting of the Dunwell Mine Co. when it was decided to sell the present company to Eastern capitalists on a basis of $6 a share of its capitalization of 350,000 shares. E. T. Elliott, K.C., was authorized to carry out negotiations with the East.

CONTRACT LET FOR BUILDING

Mitchell & Currie Will Erect First Unit of I.O.D.E. Structure on Fifth Avenut

The building committee of the Imperial Order, Daughters of the Empire, on Saturday afternoon let the contract for the erection of the first unit of their asembly hall to be built on Fifth Avenue East near the corner of McBride Street to Mitchell & Currie, general contractors. The building to be now erected will be of frame construction measuring 60 by 26 feet. Construction will commence as soon as weather permits. There were four bids for the work.

FUR SHIPMENT ARRIVES HERE

Several Thousand Dollars Worth Came in on Princess Beatrice

The largest shipment of raw furs ever landed in Prince Rupert arrived on the C.P.R. steamer Princess Beatrice on Saturday last. The furs were all trapped in the interior country and collected at Bella Coola by both white and Indian trappers from which point they came north. The collection includes silver fox, mink, marten, fisher, otter and beaver, and is valued at several thousand dollars.

The furs are on display at the store of W. Goldbloom, Second Avenue.

GAS BOAT HILDA WENT ASHORE AT PILLAR BAY

"Copper Mountain Shorty" Died of Exposure and Two Others in Bad Condition

KETCHIKAN, Feb. 2.— Word has been received that the gas boat Hilda, which had been lost for the past several weeks, ran ashore in Pillar Bay on January 17 with one man dead and the other two members of the crew in an exhausted condition.

The coast guard cutter Cygan left for Pillar Bay to render what assistance is possible and to returnhere with the body of "Copper Mountain Shorty" Thornton, who died of exposure. Albert Johnson and Charles Richardson, the other members of the crew, are reported to be in a serious condition.

The Aroma of "SALADA" TEA H429
betokens the perfect blend.
Superb in flavor—Try it today.

THE DAILY NEWS
PRINCE RUPERT - BRITISH COLUMBIA

Published Every Afternoon, except Sunday, the Prince Rupert Daily News, Limited, Third Avenue.
H. F. PULLEN, Managing Editor.

SUBSCRIPTION RATES:

City Delivery, by mail or carrier, per month $1.00
By mail to all parts of the British Empire and the United States, in advance, per year $6.00
To all other countries, in advance, per year $7.50

Transient Display Advertising....$1.40 per inch per insertion
Transient Advertising on Front Page.....$2.80 per inch
Local Readers, per insertion.....25c per line
Classified Advertising, per insertion.....2c per word
Legal Notices, each insertion.....15c per agate line
Contract Rates on Application.

Advertising and Circulation Telephone - 98
Editor and Reporters Telephone - - - 86

All advertising should be in The Daily News Office before 4 p.m. on day preceding publication. All advertising received subject to approval.

Member of Audit Bureau of Circulations.

DAILY EDITION Monday, February 2, 1925.

Likely A Boom In Lumber Business.

Following the action of the Legislature in making a more permanent and equitable schedule of royalties for the lumbermen at its last session, it seems as if there would be a boom in the lumber business. A number of deals have recently been put through and it is announced that a big new mill is to be erected on the Fraser River to cut logs from Vancouver Island.

In the north F. L. Buckley is to operate his Port Clements mill to cut airplane spruce for Vickers and the mill at Prince Rupert is to open soon. Other mills will be operating before long.

Great Demand For Airplanes.

There is a growing demand for airplanes and airplane spruce. Information coming through at various times and from various sources tells of the growth of the airplane industry. War planes and peace planes are needed and British Columbia is supplying the necessary timber. This district is the centre of the airplane spruce industry.

Congratulate Presbyterians On Their New Church.

The members of the Presbyterian Church are to be heartily congratulated on their new church building. It is a fine structure and would do credit to a much larger city than this. It indicates that church people here are alive to their needs and proud of their religion, else they would not spend so much money on a building.

Dr. Grant is to be particularly congratulated on the event as it is largely owing to his able and earnest ministration that the building of the new church has been possible. It is to be hoped that he will be able to use it for many years to come.

The building is an excellent one architecturally and mechanically and the architect and builders both have congratulations coming to them for their good work. The builders are a local firm and it is pleasing to know that they can do work of this kind.

Far Away Fields Look Green.

Far away fields always look green. We always seem to think strangers can do things better than we can do them ourselves. The result is that we do not appreciate their excellencies. As a matter of fact Prince Rupert people rank in ability with the best people in the world and are able to compete with the world in many lines of work.

There are often times when we have to send away for things or when we have to get outside people to do certain kinds of special work but ordinarily Prince Rupert people can do most classes of work as well as anyone.

Fine Thing To See Unity Among Christians.

Yesterday at the Presbyterian Church was an object lesson in unity among Christians. Among those taking part in the opening of the new church was Rev. G. G. Hacker, a Methodist, in the morning, and in the evening Rev. Archdeacon Rix, Anglican. In the congregation were people of all religious denominations, including a number of Catholics.

The aims of all religious denominations are practically the same. The chief difference is that while some point more particularly to the life hereafter as the reward or punishment for sin, others see the reward in virtue itself and punishment in this world more than in the life to come. All profess to have the betterment of life here as among their chief objects.

Insofar as religion has to do with improvement here, it is a matter of interest to all citizens. When it goes beyond that it is of interest only to those in agreement with the particular cult or sect which sets it forth. Everyone is agreed that life here might be a great deal better than it is today and if religion can aid in making it better, everybody is for religion. Therein lies the common ground for agreement among all denominations of Christianity and all other religions of the world.

Much Gambling On Food Of People.

There is a great deal of gambling on the people's food supply. Thousands of people made fortunes by buying wheat at the right time in anticipation of a rise and others have lost when there was a drop. The rise was accentuated by the vigorous buying of speculators, and the people pay the extra cost in increased price of wheat products.

WEEK AT THEATRE

Monday and Tuesday
"The Side Show of Life."
Fight and Win Series, No. 6.
International News.

Wednesday and Thursday
"The Fast Set."
Felix Comedy Cartoon.
Fox News-Gazette.

Friday and Saturday
"The Man Who Came Back."
Topics of the Day.

MIXED EMOTIONS IN SIDE SHOW OF LIFE

Clown to General and Back Again is the History of the Hero

"The Side Show of Life" is a screenplay of fundamental human emotion and human suffering, sacrifice and love. Life itself is a mixture of laughter and tears!

"The Mountebank" by William J. Locke is the story from which the picture was adapted. It deals with the adventures of a circus clown who becomes a general during the war, falls in love with a titled English lady only to come to the bitter realization, when the war is over, that once a clown, always a clown! In a series of heart-tugging situations a powerful climax is reached, and from this point on the picture marches on to a happy and triumphant finish.

There are lavish sets and circus backgrounds and dramatic content of the story. With it all Ernest Torrence's impressive portrayal of the lovable clown dominates the picture. It is a role that affords a wider dramatic scope than anything he has done before. Torrence has a chance to be a real hero himself and the way he does it makes you love him. He is not only funny but human and tender and that is a hard combination to beat.

Anna Q. Nilsson is an ideal type for the aristocratic heroine. Miss Nilsson has a featured role with Torrence in the production. Louise Lagrange, Maurice Cannon, Katherine Lee and others prominent on both stage and screen appear in support.

DEVIL-MAY-CARE MAN AS HERO OF STORY

"The Man Who Came Back" Experienced Defeat and Degradation First

Another adaptation from a book and a stage play which scored marked success in both forms, comes to the public this

CYRIL CHADWICK & KATHLEEN CLIFFORD IN "THE MAN WHO CAME BACK" A WILLIAM FOX SPECIAL

season in the screen version of "The Man Who Came Back" which opens Friday next here.

John Fleming Wilson wrote the novel which became a best seller immediately. Jules Eckert Goodman made it into a play which won Broadway and then the whole country. Now, Edmund Goulding has written a scenario from which Emmett Flynn has directed a picture which promises to duplicate the success of the book and stage versions.

The story concerns the black-sheep son of a wealthy New Yorker. The youngster burns up Broadway and when it becomes too hot for him, is sent to San Francisco by his father to work in a ship yard. In the Golden Gate City he is shanghaied and eventually lands in the Orient.

The fall and rise of Henry Potter, the reckless devil-may-care American, weaves itself into a narrative so romantic and full of action that it might have been originally written for the screen. Needless to say, he does rise. But not until he has experienced the sting of defeat and the degradation of the underdog. He also learns the extent of a woman's sacrifice. And in the end, Henry Potter turns out to be a first rater in the real sense of the phrase.

WHITES OF EYES TINGED WITH YELLOW? MUDDY COMPLEXION? YOUR LIVER IS OUT OF ORDER!

Mrs. Wm. Bourque, Fox Creek, N.B., writes:—"I have been troubled with my liver for a long time, and was so bad I could not do any work. I had severe pains in my stomach that were so bad, at times, I could hardly stand them. My tongue became coated; I had a bad taste in my mouth, especially in the morning; the whites of my eyes were tinged with yellow, and I had a muddy and yellow complexion.

I had read a great deal about

MILBURN'S LAXA-LIVER PILLS

so decided I would try a vial, and after taking three of them I was greatly improved and felt more like living, and I can now do my own work without any trouble."

For sale at all druggists and dealers; put up only by The T. Milburn Co., Limited, Toronto, Ont.

THE FAST SET IS ALL ITS NAME IMPLIES

Betty Compson is the Wife Who is Led Away by "The Great Lover"

Do authors become so involved in their world of fiction that they fail to keep in touch with the persons about them? Do they pour all their romance into book form and have none left for their own wives?

In "The Fast Set," William de Mille's latest Paramount picture at the midweek showing, Elliott Dexter appears in a role which gives support to the contention that to an author a manuscrip is more real than life itself.

In an opening scene Dexter is shown dusting cigar ashes from his manuscript with his wife's silk scarf. It symbolizes his blindness for the charms of his wife, the role played with fine touches by Betty Compson.

When a philanderer playfully touches the scarf, however, the author becomes indignant. The presence of "the great lover," a role in which Adolphe Menjou is ideally cast, arouses the novelist out of his work of make-believe into the realm of actualities.

The philanderer's attentions anger the novelist, and he finally plays a trump card to win back the woman he loves; he invites a social outcast to sit with his wife and friends at a dinner party.

In "The Fast Set" the producer-director and the scenarist have introduced many delightful touches, similar to the use of the scarf. The script of the screen play is considered one of the finest of its kind—telling in deft pictorial form a dramatic story which relied upon brilliant dialogue in its stage form.

The Man in the Moon SAYS:—

BLUE Monday again, oh well! Last week it was Blue Friday.

MOON beams are things they use to keep the moon from falling.

MONEY talks. It often says "Good bye."

ADAM was made from dust but woman was made from a rib. Man sometimes wishes woman was made of dust so that she might dry up once in a while.

RADIO is louder at night than in day time. Possibly the moonshine is responsible.

Retort Courteous

"Where in the ?-,..."!' !!! can I wash my hands?" said the rough burly chap to the sweet demure little telephone girl.

She (not blinking an eyebrow) Go right down the hall and turn to the right. You'll see a sign that says: "For Gentlemen Only." But don't you mind that—you just go in anyway.

A NEGATIVE virtue is eating less so that your avoirdupois may decrease.

IF the nations were all one family there would be more quarrelling than ever.

IF everybody works in heaven, won't it be a treat to see the men who make speeches at labor meetings wearing overalls for a change.

BRITISH people will soon be thinking the Russians are all right. They are spending money in that country for manufactured goods.

THE opium conference was a failure but the other conferences have been successes. The results in each case will probably be about the same.

Ten Years Ago in Prince Rupert

February 2, 1915.

The New England Fish Co.'s trawler Knickerbocker is toiling on her way to Seattle with a 200,000 pound catch of halibut which, had it been landed here, would now be on its way by rail to the Eastern market.

A great effort is being made in Vancouver to unseat Mayor-elect L. D. Taylor on account of his property qualifications which are claimed to be faulty.

A Prince Rupert man is planning on taking an automobile to Hazelton and motoring from there to San Francisco to take in the big Exposition.

Dr. Inman returned last evening from Vancouver where he was present at the marriage of his son, Chatfield V. Inman, to Miss Winnifred Beatrice Miller.

George W. Morrow is still advocating the idea of forming a fishing company among local citizens to engage in all spheres of the industry.

The City Market is proving very popular and apparently it is an institution that has come to stay.

O. H. Nelson was last night elected president of the Prince Rupert Hospital Board. G. W. Morrow was chosen vice-president and W. M. Wright, managing secretary for the year.

HOTEL ARRIVALS
Prince Rupert

Rev. and Mrs. Arthur Barner and A. Garcia, Victoria; J. W. Anderson, Winnipeg; T. Dick, George Golder, Mr. and Mrs. Kenneth Roper, A. R. Webster, J. H. Hamilton and W. S. Waring, Vancouver; C. T. Cabrera and Mr. and Mrs. E. H. Simpson, Massett; Mr. and Mrs. R. Erskine, Digby Island; Mr. and Mrs. C. B. Garrett and Harry Hearns, Buckley Bay; R. M. Reid, Everett, Wash.

Central

Mrs. B. Baby, Buckley Bay.

TIMBER SALE, X 6603.

There will be offered for sale at Public Auction at noon on the 5th day of March, 1925, in the office of the Forest Supervisor, Smithers, B.C., the Licence X 6603, to cut 961,000 lineal feet of Cedar Poles and Piling on an area situated on Bell Lake, six miles, southwest of Hazelton, Cassiar district.

Five (5) years will be allowed for removal of timber.

Provided that any one unable to attend the auction in person may submit a sealed tender to be opened at the hour of auction and treated as one bid.

Further particulars of the Chief Forester, Victoria, B.C., or District Forester, Prince Rupert, B.C.

TIMBER SALE X 6838.

Sealed Tenders will be received by the Minister of Lands, at Victoria, not later than noon on the 5th day of February, 1925, for the purchase of Licence X 6838, to cut 5,250,000 feet of Spruce, Cedar and Hemlock, on an area adjoining Lot 1936, Selwyn Inlet, Queen Charlotte Islands Land District.

Two (2) years will be allowed for removal of timber.

Further particulars of the Chief Forester, Victoria, B.C., or District Forester, Prince Rupert, B.C.

LAND ACT

Notice of Intention to Apply to Lease Land

In Massett Inlet, Queen Charlotte Islands Land District, Recording District of Prince Rupert, B.C., and situate about one mile south of Ross Island, Massett Inlet, and in Yestalton Bay, on timber limit No. ...

Take Notice that Eugene H. Simpson, of Massett, B.C., occupation Cannery Manager, intends to apply for permission to lease the following described lands: Commencing at a post planted on the west side of Yestalton Bay; thence south 5 chains; thence east 10 chains, thence north 5 chains; thence west 10 chains, and containing 15 acres, more or less.

EUGENE H. SIMPSON,
Name of Applicant
Dated December 10th, 1924.

The Great Breatheable Remedy
Peps
FOR COUGHS, SORE THROAT, COLDS & BRONCHITIS

AS you dissolve a Peps tablet on your tongue, certain healing fumes are released which are immediately taken with the breath down into the furthest recess of the lungs where liquid medicines cannot penetrate. These Peps fumes on their way bathe the whole of the breathing passages with their healing potency, soothing the throat, allaying inflammation in the bronchi, and relieving the chest. Liquid medicines are simply swallowed into the stomach and cannot act in this direct Peps way.

While Peps are an expensive remedy to produce, the demand has become so great that it has now been found possible to have the

PRICE REDUCED to 25c. box

Now obtainable of medicine dealers everywhere, or direct from Peps Co., Dupont St., Toronto.

"Rupert Fish"

Fresh Frozen—All varieties.
Fresh Fish—All varieties in season.
Smoked Fish—Our well known "Rupert Brands."
Finnan Haddie—"Thistle Brand" Nova Scotians.
Canned Salmon—Pinks, Skeena Sockeye, etc.
Salt Fish—Herring, Salmon, Black Cod, Grey Cod
Shell Fish—Crabs, Shrimps, Clams.

Canadian Fish & Cold Storage Co., Ltd.
Prince Rupert, B.C.

SAVAGE Washer and Dryer
Has no Wringer, needs none. Won Gold Medal at last Quebec Exhibition over all American and Canadian Machines.
Cash Price $185.00; also sold on terms.
Kaien Hardware Co.

Helgerson Block. Phone 109.
Dr. F. P. KENNY - DENTIST
HONEST DENTISTRY MEANS RELIABLE DENTISTRY
and necessarily implies PERSONAL attention to every patient. This is the only kind of dentistry I have to offer; hence the unconditional guarantee that goes with my work
GET MY ESTIMATE FIRST

Awakens Old Memories

OLD CROW
BOURBON WHISKEY
The same unequalled superb, rare quality
Bourbon in fact and quality-backed
BOTTLED IN BOND UNDER FEDERAL GOVERNMENT SUPERVISION
36

This advertisement is not published or displayed by the Liquor Control Board or by the Government of British Columbia.

At the end of washday—

how old do you feel?

—And a few years of this tiring toil will make you actually as old in appearance as one day's work now makes you feel.

Keep your youth by using our Thrif-T-service. Its cost is very slight, yet your entire bundle will be washed carefully, the flat work will be ironed, and just the wearing apparel left for you to finish. And this comes back to you damp, ready to starch and iron or hang on the line.

May we send for your bundle—next washday?

5c Per Pound, Plus 1c Per Piece.
Minimum Charge $1.00
CANADIAN LAUNDRY AND DRY CLEANER
Phone 8.

Learn to Make

PRETTY LAMP SHADES, DAINTY FAVORS, DECORATIONS

WEAVE ATTRACTIVE BASKETS

With Crepe Paper Rope.

Baskets, Vases, Trays, and Lamps are easy and inexpensive to make.

LEARN TO MOULD AND PAINT

With Sealing Wax.

Let us teach you this useful and fascinating art without charge.

Wax and Flowers every Tuesday, Rope Weaving every Friday from 1 to 6 p.m.

McRAE BROS. LTD.

FISHERMEN!

Look over your First Aid Kit and see that it is complete. Here are some of the things you should have on board before you put to sea:

IODINE — ADHESIVE PLASTER
BANDAGES — EPSOM SALTS
LYSOL — BORACIC ACID
DRESSING FOR BURNS, — ABSORBENT COTTON,
FIRST AID BOOK

For your Personal Kit you will also need

RAZOR — SHAVING SOAP
RAZOR BLADES — SHAVING BRUSH
SOAP — TOOTE PASTE
COMB — TOOTH BRUSH

Buy your supplies from us and be sure of receiving satisfaction.

ORMES LTD.

Pioneer Druggists — The Rexall Store
Third Avenue — Phones 82 and 200
Ask for a Tide Book for 1925. They are Free.

For Your Kitchen!

Gateleg Tables

and

Bow-back Chairs

These are unfinished, but have this advantage that we can varnish, stain or enamel same to suit your particular taste.

Barrie's Home Furnishings

3rd Avenue and 1st Street. Phone 123

Local and Personal

B.C. Undertakers. Phone 41.

Hayners, Undertakers, Phone 351

Basketball, Elks' Home tonight.

You'll like our coal! Consumers Coal Co. Phone 7. tf

Umbrella taken from Hospital hall yesterday by mistake. Will Owner please phone Blue 339.

We have further reduced our stock to clear by January 31. Look it over. Shockley Planing Mills. tf

Annual meeting Northern B.C. Agricultural and Industrial Association tomorrow at 8 p.m. in Council Chamber.

Halibut boat for sale.—36 feet long, 9 ft. 6 in. beam, 12 h.p. Standard engine, full line of gear. Going at a bargain. N. M. McLean, Cow Bay. 27

Union steamer Cardena, Capt. A. E. Dickson, arrived from the south at 7 o'clock last night and sailed at 1 o'clock this morning for Anyox, Stewart and Alice Arm.

The barge Bingamon is now on her way south to Vancouver from Cumshewa Inlet, in tow of the tug Massett. The Bingamon has 1,250,000 feet of logs aboard.

Municipal Chapter, I.O.D.E. instead of meeting tonight, will meet at the home of Mrs. A. T. Parkin, 855 Borden Street, at 8 p.m. on Thursday evening, February 12.

Capt. George Black, M.P. for Yukon, and Mrs. Black will leave shortly for Ottawa where they will reside for the months while the house is in session.—Vancouver Sun.

On the petition of Mrs. Florence Eleanor Rattenbury, her marriage to Frances Mawson Rattenbury in 1898 in Victoria was dissolved in the Supreme Court at Vancouver last week.

Judgment in favor of the plaintiff has been given by Judge Young in the County Court case of A. J. Wheatley vs. Al. Falconer, both of Alice Arm. Patmore & Fulton had the case for the plaintiff and Williams, Manson & Gonzales for the defendant.

The suit against the rum ship Prince Albert by the Pacific Commercial Cable Co. will open in Vancouver on Thursday of this week. The sum of $90,000 is claimed from the ship which is alleged to have broken the Pacific cable outside of San Francisco. The Prince Albert is still tied up under arrest at Esquimalt.

ANNOUNCEMENTS

I.O.D.E. Children's Fancy Dress Ball, February 6.

Elks' Smoker, February 10.

G.W.V.A. Annual Ball, February 12.

C.N.R. Employes' Annual Ball, February 17.

Elks' Annual Novelty dance, February 20.

Pacific Milk's Natural Flavor

The rich, fresh cream flavor of Pacific Milk is due entirely to the splendid quality of fresh milk which comes to our factories at Abbotsford and Ladner. And to the improved process we use, which retains natural flavor. Grocers tell us that five of every six cans of milk sold are Pacific.

Pacific Milk Co.
Limited
Head Office, Vancouver
Factories at Ladner and Abbotsford

Passenger Man Appointed to Railway Executive

W. B. HOWARD

W. B. Howard, whose appointment as General Executive Assistant has been announced by E. W. Beatty, Chairman and President of the Canadian Pacific Railway. Mr. Howard, who has been Assistant General Passenger Agent, succeeds F. L. Wanklyn, whose retirement was announced at the end of the year.

Mr. Howard is one of the younger of the Company's officials although he entered its service twenty-five years ago. Born in Chatham, N.B., he joined the Canadian Pacific forces as junior clerk at St. John, N.B., in 1897, and two years later was promoted to the position of travelling passenger agent. Since that time his promotion has been rapid and he is well known throughout the east as a very competent officer. On two occasions Mr. Howard has been in charge of the train placed at the service of the Prince of Wales by the Canadian Pacific.

D. J. Matheson, city treasurer sailed on the Princess Mary Saturday afternoon for Vancouver on a holiday trip.

Don't forget Catholic social tonight in Metropole Hall. Bridge and whist commences at 8.30 p.m. sharp. Admission 50c.

Auction sale of salved material from S.S. Kennecott on February 5 at 2.30 p.m. at Provincial Government wharf. — Receiver of Wrecks. 27

Mrs. Saldin of the Western Hotel was fined $50 in the city police court this morning for having liquor unlawfully on her premises.

Alex Williams, Arthur West and James Spence, Indians, were each fined $10 and costs in the city police court this morning for intoxication.

Mayor S. M. Newton, who has been south for a fortnight on private business, is expected home on the Prince Rupert Wednesday afternoon.

C.N.R. steamer Prince John, Capt. Neil McLean, spent the week-end at the dry dock discharging 680 tons of Vancouver Island coal for the power house there. The John will sail for Vancouver, via the Queen Charlotte Islands, at 8 o'clock tonight

Harry Hearns, after spending several weeks holidaying at his home in Vancouver, returned to the city on the Cardena last night and will proceed tonight on the Prince John to Buckley Bay where he will resume his duties with the Massett Timber Co.

E. H. Simpson, manager of the Langara Packing Co.'s cannery at Massett, and Mrs. Simpson, returned on the Cardena yesterday afternoon after spending several weeks in the south and will proceed tonight on the Prince John to the Queen Charlotte Islands.

Motorship Bellingham, with 800 cases of salmon and a carload of frozen fish for transshipment East from here over the Canadian National Railways, arrived in port from Ketchikan at 8 o'clock this morning. The vessel is in command of Capt. Matheison, her regular skipper, Capt. Len Williams, being ashore sick at Ketchikan.

Miss Ted Haslett of the government agent's office wishes to correct an item which appeared on Saturday in this paper. Her sister Mrs. Harry Thorley (nee Miss Kathleen Haslett) was married in Tacoma last August 20, the announcement of her engagement for August 20, 1925, being incorrect. The error was due to a mistake in dates in an out-of-town paper from which the item was copied.

WIRELESS REPORT

8 a.m.

DIGBY ISLAND. — Raining, strong southeast wind; barometer, 28.98; temperature, 38; sea moderate; 8 p.m. spoke steamer Canadian Miller, Japan for Prince Rupert, 1002 miles from Prince Rupert; 12:45 a.m. passed out Cardena northbound.

DEAD TREE POINT.—Raining, calm; barometer, 29.64; temperature, 37; sea smooth.

BULL HARBOR. — Overcast, light southwest wind; barometer, 29.30; temperature, 40; moderate swell; 8 p.m. spoke steamer Anyox towing Riversdale, Ladysmith for Prince Rupert, 143 miles from Prince Rupert; 8 p.m. spoke steamer Nabesna, 433 miles from Tacoma, southbound; 9 p.m. spoke steamer Princess Mary, abeam Pine Island, southbound; 10:30 p.m. spoke steamer Chelohsin at Rivers Inlet southbound.

Noon

DIGBY ISLAND. — Strong southeast wind; barometer, 29.-12; temperature, 40; moderate swell.

BULL HARBOR. — Overcast, light southwest wind; barometer, 29.34; temperature, 40; light swell.

The case of the plaintiff was dismissed and a counter claim for the defendant allowed in judgment handed down by Judge Young in the County Court action action of Peyton vs. Wray. A wage contract was involved in the case which was defended by S. W. Taylor with W. E. Fisher appearing for the plaintiff.

During the month of January, the fire department was called out five times. In only one case was damage done, that being when the premises of Mrs. Quarrel on Eighth Street were gutted on New Year's morning.

Coastwise Steamship & Barge Co.'s steamer Anyox is due here tonight with a cargo of Vancouver Island coal. The vessel has in tow the coal laden barge Riverside which was taken on to Anyox.

"The lawyer made a bald statement of the case."

"Shrewd lawyer! Then the other side had no opportunity to split hairs on it."

SYNOPSIS OF LAND ACT AMENDMENTS

PRE-EMPTIONS

Vacant, unreserved, surveyed Crown lands may be pre-empted by British subjects over 18 years of age, and by aliens on declaring intention to become British subjects, conditional upon residence, occupation, and improvement for agricultural purposes.

Full information concerning regulations regarding pre-emptions is given in Bulletin No. 1, Land Series, "How to Pre-empt Land," copies of which can be obtained free of charge by addressing the Department of Lands, Victoria, B.C., or to any Government Agent.

Records will be granted covering only land suitable for agricultural purposes, and which is not timberland, i.e., carrying over 8,000 board feet per acre west of the Coast Range and 5,000 feet per acre east of that Range.

Applications for pre-emptions are to be addressed to the Land Commissioner of the Land Recording Division, in which the land applied for is situated, and are made on printed forms, copies of which can be obtained from the Land Commissioner.

Pre-emptions must be occupied for five years and improvements made to value of $10 per acre, including clearing and cultivating at least five acres, before a Crown Grant can be received.

For more detailed information see the Bulletin "How to Pre-empt Land."

PURCHASE

Applications are received for purchase of vacant and unreserved Crown lands, not being timberland, for agricultural purposes; minimum price for first-class (arable) land is $5 per acre, and second-class (grazing) land $2.50 per acre. Further information regarding purchase or lease of Crown lands is given in Bulletin No. 10, Land Series, "Purchase and Lease of Crown Lands."

Mill, factory, or industrial sites on timber land, not exceeding 40 acres, may be purchased or leased, the conditions including payment of stumpage.

HOMESITE LEASES

Unsurveyed areas, not exceeding 20 acres, may be leased as homesites, conditional upon a dwelling being erected in the first year, title being obtainable after residence and improvement conditions are fulfilled and land has been surveyed.

LEASES

For grazing and industrial purposes areas not exceeding 640 acres may be leased by one person or a company.

GRAZING

Under the Grazing Act the Province is divided into grazing districts and the range administered under a Grazing Commissioner. Annual grazing permits are issued based on numbers ranged, priority being given to established owners. Stock-owners may form associations for range management. Free, or partly free, permits are available for settlers, campers and travellers, up to ten head.

Avert This Deadly BLOOD-POISON PERIL

It was stated that he died from blood-poisoning—caused by a trifling burn on the little finger which he laughed at.

He received an abrasion on the elbow. Through neglect blood-poison developed and he died in hospital.

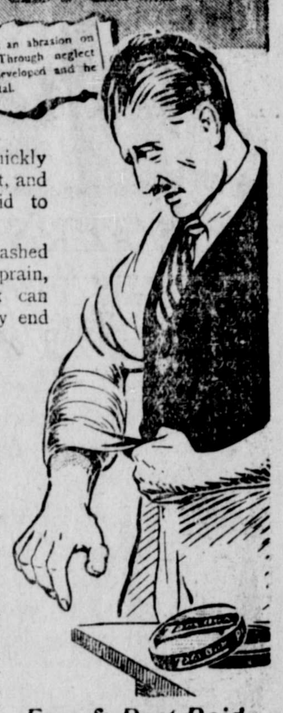

IN time of accident you need help quickly and Zam-Buk is always the best, and most reliable antiseptic first-aid to have handy.

Whether it be a cut finger or a gashed knee, a scratched arm, burnt hand, sprain, bruise or open wound, Zam-Buk can always be depended upon to swiftly end pain and soreness, and ensure clean healthy healing.

Through its valuable antiseptic property, Zam-Buk guards broken tissues against infection and quickly removes all trace of poison. Thus suppuration, inflammation and ulceration are completely averted.

Zam-Buk's unparalleled success is due to its purely herbal character, its constant reliability and wide range of usefulness. No home can ever afford to be without Zam-Buk.

Pain & Disablement Ended

"I would have lost a finger but for Zam-Buk," says Mr. A. Rowlett, Gilbert Plains, Man. "It was my right fore finger—black with poison and swollen four times normal size. I tried poulticing; bathing it with antiseptics; even had the docter lance the finger for 1½ inches, but throbbing pain continued day and night until the druggist put me on to Zam-Buk. Nothing could have been finer than the quick way this great healer ended the terrible pain and removed poison. It set me right in a week."

Free & Post-Paid.

Get a 50c. box of Zam-Buk from your regular druggist or dealer, or send postal to Zam-Buk Co., Toronto, for a useful Sample Box. It will be mailed by return Free and Post-paid.

Zam-Buk

THE WORLD'S ANTISEPTIC HEALER

GET IT AT!

LINZEY & DAVIES

HIGH CLASS -GROCERS

PHONE 586

REFRESHMENTS FOR DANCES AND SOCIALS

TUGBOATS

YOU WANT THEM
WE HAVE THEM

Day Phones 423 539 Gr. 601

Rupert Marine Products Ltd.

Night Phones Red 618 Gr. 601 539

UNION STEAMSHIP COMPANY OF B.C., LTD.

Sailings from Prince Rupert.

For VANCOUVER, VICTORIA, Swanson Bay, and Alert Bay, Tuesday, 5 P.M.
For VANCOUVER, VICTORIA, Alert Bay, and Swanson Bay, Saturday, 10 A.M.
For ANYOX, ALICE ARM, STEWART, Sunday, 8 P.M.
For ANYOX, PORT SIMPSON and Naas River Canneries, Friday A.M.

823 2nd Avenue. J. Barnsley, Agent. Prince Rupert, B.C.

HILLS & UNDERWOOD

FAMED

TRADE H&U MARK

LONDON DRY GIN

The Gin you will ask for again—the standard of purity for over 160 years.

$3.25 Per Bottle.

The Gin for you is "H. & U."

This advertisement is not published or displayed by the Liquor Control Board or by the Government of British Columbia.

BAKER'S Caracas Sweet Chocolate

Is a fine eating Chocolate

Slip a cake in your pocket if starting on a long walk.

Keep it in your desk for emergency lunches, or in your automobile.

MADE IN CANADA BY

Walter Baker & Co. Limited

ESTABLISHED 1780

Montreal, Canada Dorchester, Mass.

BOOKLET OF CHOICE RECIPES SENT FREE

Felt Hats at less than cost

"Demers"

Phone 27 P.O. Box 327

SERVICE NOT SERVITUDE

Has it ever occurred to you that the multitude of "Household Helps" offered for sale are of themselves lifeless and incapable of service unless controlled and directed by the already overburdened housewife.

Laundry service alone is alive, vital, imposing no new obligations, and asking nothing but your friendly disposition, to change servitude into service.

May we call?

Phone 8

CANADIAN STEAM LAUNDRY

WE KNOW HOW

PHONE 8 BOX 392

PRINCE RUPERT

DRY

Birch Wood

FOR SMALL HEATERS,

50c Per Sack

HydeTransfer

139 Second Avenue.

Phone 580. Night or Day.

WE BUY BOTTLES.

St. Regis Cafe

Prince Rupert's Leading Restaurant.

A Bakery Unsurpassed

Third Avenue.

BRINGING UP FATHER

By George McManus

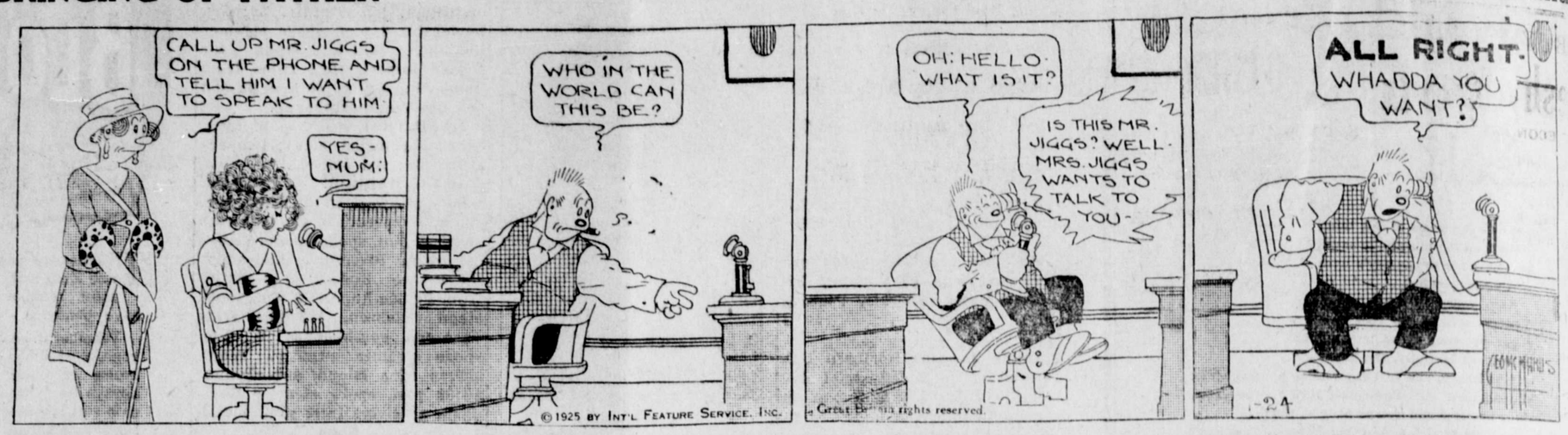

AIRPLANES ARE BEING BUILT

United States to Have 75 for Navy to Used in Bombing and Scouting

CLEVELAND, Feb. 2. — The finest of materials and workmanship and all the latest accessories in the development of the airplane are being used by the Glenn L. Martin Company here in the construction of 75 combination torpedo, bombing, and long distance scouting planes for the Bureau of Aeronautics of the Navy department.

Approximately 25,000 parts go into the making of a plane. All except the motor, instruments and propellers are made at the local plant. Delivery of the first plane is scheduled for February, 1926, and the plant is operating at full capacity to complete its contracts.

The airplanes are known as the "SC" type and are capable of carrying either a standard 1,750-pound torpedo, or 2,000 pounds of bombs or sufficient fuel for long-distance scouting. As a scouting plane, 388 gallons of fuel is carried, which is sufficient for 17½ hours of continuous flight at a cruising speed of 75 miles an hour.

The three-purpose type plane, in addition to the combination of loads carried, is fitted with both land and water landing gear, making it suitable for action over land and sea. It is designed to be catapulted from the turrets of battleships and to be capable of taking off and landing upon, by the aid of an arresting gear, the decks of airplane carriers. To facilitate the handling on board carriers the wings may be folded, reducing the wing space to less than half its normal.

BUCKLEY SETTLES WITH LOS ANGELES LUMBER COMPANY

Everything Adjusted Satisfactorily: Port Clements Mill to Operate: Employ 200 Men

Says the Vancouver Province: The largest contract for airplane spruce ever let on the continent has been made between Vickers Limited, world's famous manufacturers of airplanes, and Frank L. Buckley of Vancouver. The spruce will be logged on Queen Charlotte Islands and milled at the Buckley mill at Port Clements, on Graham Island, and at the Burrard mill in Vancouver.

The announcement was made by Mr. Buckley, who has just returned from Los Angeles, where he had been negotiating a settlement of differences between the Los Angeles Lumber Products Company and himself, in which dispute the company had obtained judgments in the sum of $150,000. Mr. Buckley had certain claims of a personal nature in excess of this amount and a settlement was made by cancelling the judgment and an order issued withdrawing the action. The additional claims of Mr. Buckley against the Los Angeles Lumber Products Company were adjusted and payment made to Mr. Buckley's entire satisfaction.

Heavy Shipments

The Sitka spruce of British Columbia, of which the largest known stand is on the Queen Charlotte Islands, made a reputation during the war. It is estimated that some 25,000,000 feet of this kind of spruce, which is the best wood for airplane use, was shipped from this province during the war. Mr. Buckley shipped the larger portion of it.

The present contract calls for the delivery of two million feet during 1925, and continuous shipments subsequently. The manufactured lumber will be shipped to Montreal where it will be properly seasoned and then sent to the great factories of Vickers to be made into airplanes of various types. Graham Island which is the largest island of the Queen Charlotte group, will furnish most of the spruce.

Demand is Greater

There is more activity just now in the manufacture of airplanes, both for government and private use, than at any time before or during the war when the demand grew to astounding proportions.

British Columbia has the only supply of high-grade Sitka spruce of the proper quality that is known on the American continent. The bulk of the spruce shipped during the war from this province was from Queen Charlotte Islands.

Work on this contract will begin at once for immediate delivery. The mill at Port Clement, which has been closed, is being put in readiness and operations will be continuous. Mr. Buckley says about 200 men will be employed.

A GOOD WAY TO INCREASE BUSINESS

Many advertising messages fail to attract attention because they are either unattractive or are too stereotyped.

This is the opinion of one of our busiest and most successful business firms—Albert & McCaffery, Ltd. They have succeeded in interesting many new customers in the story of the famous Nanaimo - Wellington coal and since the coal itself lives up to its reputation these customers are coming back daily for more. Nanaimo- Wellington coal is the premier fuel for the fireplace, range and furnace. More heat—less ash—no rock or clinkers.

You should try Nanaimo-Wellington as soon as your present supply gets low. Better still, if you order some now you can test it out with the coal you are now using. Nanaimo - Wellington stands supreme when a comparative test is made.

To secure a supply phone Albert & McCaffery Ltd., who are sole agents here. Their phone numbers are 116 and 564. tf

AIR AMBULANCE IS LATEST FOR STATES

Fully Equipped Hospital Plane Attached to Aviation Headquarters

SAN FRANCISCO, Feb. 2. — The army is extending its air ambulance service and has designed a plane that will carry at least eight patients, a surgeon and a pilot, it was announced recently at Crissy Field here.

The army has in commission at present an aerial ambulance that will hold two patients and a surgeon in addition to the pilot. The plane is so constructed that it is easy to load and unload patients. The surgeon sits in the centre between the patients, and by the use of levers can move them backward or forward. Thus he is enabled to reach any part of the patient's body, to adjust bandages or administer medicine.

The local hospital plane is called the rescue ship and is available for service at a moment's notice.

According to aviation headquarters, the United States was the first nation to begin the transportation of the sick and wounded by air.

AMERICAN TOURNAMENT BADMINTON YESTERDAY

Bob Bartlett and Miss Irwin Winners of First Place in Doubles

Bob Bartlett and Miss Irwin were winners of the American tournament at the Prince Rupert Badminton Club courts in the De Luxe Hall yesterday afternoon, the second prize going to Alex. Rix and Mrs. George Bryant. Thirty-six games were played, all doubles. In the finals Bob Bartlet and Miss Irwin beat Harry Thompson and Miss Rivet 15 to 11 and Alex. Rix and Mrs. Bryant beat A. F. Robertson and Miss Pringle 15 to 9.

In the first group the total scores for seven games were:

Bob Bartlett and Miss Irwin, 90.
Alex. Rix and Mrs. Bryant, 83.
A. O. Wyles and Mrs. McPherson, 78.
H. F. Pullen and Mrs. A. R. Nicholls, 70.
H. O. Crewe and Miss Young, 69.
J. Hinton and Mrs. Evitt, 43.
E. Jenner and Miss Aitcheson, 35

In the second group only six games were played, the scores being:

Mr. Thompson and Miss Rivett, 75.
Mr. Robertson and Miss Pringle, 69.
Mr. Bell and Miss Scott, 66.
Mr. Warner and Miss Burgess, 47.
Mr. Joslin and Mrs. Wright, 42.
Mr. Wright and Mrs. Philpott, 39.
A. H. Carmichael and Joe Scott, who had charge of the arrangements, did not play.

Sport Chat

Second place teams are gradually crawling up on the leaders in both the first and second division billiard leagues. The Great War Veterans are less than one hunderd points behind the Billiard Parlor in the first division and the second division Grotto players reduced the margin between themselves and the Billiard Parlor last week to 25. The latter are now in a particularly good position as far as their chances at getting to the top are concerned. While the Billiard Parlor does not play this week in the second division, the Grotto has a meeting on Thursday night with the St. Andrew's Society. To-morrow night's second division game will be between the Callies and Great War Veterans and, in the first division, the Grotto and Billiard Parlor will meet on Wednesday evening.

The Elks will endeavor in tonight's Senior League basketball game with the Colts to regain the hold on first place in the league standing which they lost on Friday night last when they were defeated so decisively by the Sons of Canada. Of course, the Colts themselves will have something to say about it and they are hoping on this occasion to gain another victory. Victories, as far as they are concerned, have been few and far between just lately. In the Intermediate game, the Colts, meeting the Regiment, will have the object in view of overcoming some of the lead that the Grotto have gained over them during the past few weeks. The situation in both the Senior and Intermediate Leagues is still very interesting and no one team can yet be said to have gained any sure hold on championship honors. The third game of the evening will be a Ladies' League affair between the Maple Leafs and Gil's.

The weekly games in the recently organized Prince Rupert Cribbage League are proving very interesting to the many players they engage as well as the followers of the nine teams entered in the competitions. The Loyal Orange Lodge seems to have got away to a good start and is so far the only unbeaten team. However, it is early in the game yet and the other teams still have high hopes. Games scheduled for tonight are as follows:

Elks vs. Grotto.
Regiment vs. Dry Dock.
Great War Veterans vs. Loyal Orange Lodge.
Moose vs. Sons of Canada.
St. Andrew's —bye.

The Prince Rupert Badminton Club will pick a new team of six players to meet a team of the same number at the week end at the Regiment courts. It is understood that the soldiers expect to take their opponents into camp.

The married ladies of the Prince Rupert Badminton Club are planning a tournament among themselves for Friday afternoon. A number of them have developed into expert players and they will have an opportunity to test their skill on this occasion.

Advertise in the Daily News

DAILY NEWS CLASSIFIED ADS.

Wanted For Sale For Rent — Articles Lost and Found, &c

2c per word in advance. No Advertisement taken for less than 50c

WANTED

WANTED.—An active agent by an old established Canadian Life Insurance Company for the city of Prince Rupert and district. A splendid opening for an energetic salesman. Apply Box 229, Daily News office.

FOR PLAIN SEWING, phone Black 237. Prices reasonable. tf

WANTED. — Maid, for general help. Phone Green 402. 29

TO RENT

TO RENT.—House, four rooms, 731 Fraser Street. Apply William Denholm, Provincial Building. tf

FOR RENT. — Singer Sewing Machines. Phone Blue 389. tf

FOR SALE

FOR SALE.—Boat 55 foot by 12 ft. 6 in. beam, draft 6 feet, 50 h.p. only 10 months old. Suitable for towing, freighting or purse seining.

Boat 48 foot by 11 ft. beam draft 5 feet, 40 h.p. 6 year's old. Suitable for freighting or cannery tender. Apply J. Field, 213 Second Ave. Phone 23. P.O. Box 84. tf

FOR SALE.—New house, 6 rooms bath and pantry. 438 8th Ave. W. on corner lot. Terms arranged. Write Box 230, Daily News for particulars. tf

BOARD

BOARD. — The Inlander, 830 Second Avenue. Phone 137.

AUCTION SALE

AUCTION SALE.—A 28 foot trolling boat, fitted with 6 h.p. Vivian engine will be actioned at Prince Rupert boathouse, where boat may be viewed, at 3 p.m. on Monday, February 9. 32

ACCOUNTANCY

BOOKS written up — Balance sheets, financial statements and income tax returns prepared by expert accountants. Rates reasonable. Write P.O. Box 835. tf

DRESSMAKING

MRS. HAMILTON, experienced dressmaker, Federal block.—Dressmaking, alterations, suits and coats. First class work. Reasonable prices. Phone Black 416. tf

TAXI

Taxi 67 Phone
(Call George, Paul or Gust)
Prompt Service and Comfort
Day or Nig'.t
Stand:
ROSS BROS. POOL ROOM
Meeker Block,
Across from Smorgss Hotel

FURNITURE.

New and Secondhand Furniture Store. We Buy, Sell and Exchange New and Secondhand Goods.
GEO. PAPADOPULIS,
839 Third Ave. Phone 646.

AUCTIONEERS

IT will pay you to consult us when you desire to sell or purchase furniture, or any article. PRINCE RUPERT EXCHANGE. Auctioneers.

LAND ACT.

Notice of Intention to Apply to Lease Land

In Land Recording District on the Coast of British Columbia, adjoining Lot 1160.

TAKE NOTICE that Pacific Mills Limited of Vancouver, British Columbia, occupation Pulp and Paper Manufacturers, intends to apply for a lease of the following described lands:

Commencing at a post planted on the southeast corner of the land for which application for lease is being made, thence north 43 deg. east 6,500 feet to the southeast corner of Lot 1160; thence north 47 deg. 36' west 585 feet to southwest corner of Lot 1160; thence southerly following the high tide line 7,000 feet, more or less, to the point of commencement, and containing seventy (70) acres, more or less.

PACIFIC MILLS LIMITED
(Name of Applicant in full)
Dated January 9th, 1925.

LAND ACT.

Notice of Intention to Apply to Purchase Land.

In Skeena Land District, Prince Rupert Recording District, and situate on Island in Skeena River immediately south of Salvus Island.

TAKE NOTICE that Douglas S. Clarke of Burnaby, B.C., occupation Salesman, intends to apply for permission to purchase the following described lands:

Commencing at a post planted on the easterly end of the island lying immediately south of Salvus Island, said stake being planted at the extreme east end of said Island, and containing all of said Island. This stake is planted 400 yards directly south of Salvus Station and contains the name of Douglas S. Clarke, and staked by agent Thomas Mills, and containing 300 acres, more or less.

DOUGLAS S. CLARKE,
Per Agent
THOMAS MILLS.
Dated January 12th, 1925.

MINERAL ACT.

HAWK MINERAL CLAIM

Situate in the Skeena Mining Division of the Range 5, Coast District. Where located, South of Falls Creek, Kitsumkalum Lake, and adjoining the Whistler on the East end of it. Lawful holders: W. Treston and D. Wilson; No. of Holders' Free Miners' Certificate, Treston 67010C, Wilson 67004C.

Take Notice that we, W. Treston, F.M.C. No. 67010C, and David Wilson, F.M.C., No. 67004C, intend at the end of sixty days from the date hereof to apply to the Mining Recorder for a Certificate of Improvements for the purpose of obtaining a Crown Grant of the above claim and furthermore take notice that Action under Sec. 85 of the Mineral Act must be commenced before the issuance of such certificate of Improvements.

Dated this 30th day of Nov., 1924.
W. F. TRESTON, and
DAVID WILSON, Owners.
F. T. Kenny, Agent

NOTICE OF CANCELLATION OF RESERVE

NOTICE IS HEREBY GIVEN, that the reserve covering Lots 6526 to 6529, inclusive, Range 5, Coast District, is cancelled.

GEO. R. NADEN,
Deputy Minister of Lands.
Department of Lands,
Victoria, B.C.
November 10th, 1924

CANCELLATION OF RESERVE.

NOTICE IS HEREBY GIVEN that the reserve covering Lot 4435, Cassiar District, is cancelled.

G. R. NADEN,
Deputy Minister of Lands
Lands Department,
Victoria, B.C.,
10th December, 1924.

MAIL SCHEDULE

From the East—
Mondays, Wednesdays and Saturdays, closes at 4 p.m.

From the East—
Mondays, Wednesdays and Fridays, due at 7 a.m.

To Vancouver—
Tuesdays—
Mail closes at 4:15 P.M.
Saturdays ... A.M.
Saturdays via train ... 4 P.M.
Fridays, ... 8:15 A.M.
C.P.R. January 16 and 30.

From Vancouver—
Sundays ... P.M.
Tuesdays via train due 4 P.M.
Wednesdays ... 3 P.M.
Thursdays ... P.M.
C.P.R. January 12 and 26.

To Anyox, Alice Arm, Stewart and Premier—
Wednesdays ... 10:15 P.M.
Sundays ... 7 P.M.

From Anyox, Alice Arm, Stewart and Premier—
Tuesdays ... P.M.
Fridays ... 6 A.M.

To Port Simpson and Naas River Points—
Thursdays ... P.M.

From Port Simpson and Naas River Points—
Saturdays ... A.M.

To Alaska Points—
January 12 and 26.

From Alaska Points—
January 16 and 30.

To Queen Charlotte Island Points
January 17 and 31.

From Queen Charlotte Island Points—
January 15 and 29.

LAND ACT

Notice of Intention to Apply to Lease Land

In Prince Rupert Land District, according District of Prince Rupert, and situate at Barnard Cove, Princess Royal Island, B.C.

Take Notice that Somerville Cannery Company Limited, of Vancouver, B.C., intends to apply for permission to lease the following described lands: Commencing at the head of Barnard Cove, Princess Royal Island; thence east five (5) chains; thence north forty (40) chains; thence west ten (10) chains, more or less, to low water mark; thence south along low water mark to point of commencement, and containing fifteen (15) acres, more or less.

SOMERVILLE CANNERY COMPANY LIMITED
Name of Applicant.
W. J. Jefferson, Agent
Dated December 17th, 1924

DEPARTMENT OF LANDS. NOTICE

Application for Grazing Permits for the Season 1925.

Applications for permits to graze livestock on the Crown range within each grazing district of the Province of British Columbia, must be filed with the District Forester at Cranbrook, Fort George, Kamloops, Nelson, Prince Rupert, Vancouver, Vernon and Williams Lake on or before March 31st, 1925.

Blank forms upon which to submit applications may be obtained from the District Foresters at the above named places or from the Department of Lands at Victoria, B.C.

G. R. NADEN,
Deputy Minister of Lands.
Department of Lands,
Victoria, B.C.
January 9th, 1925.

LAND ACT.

Notice of Intention to Apply to Purchase Land

In Skeena Land District, of Prince Rupert Recording District, and situate approximately one and one half miles West of Salvus Station, on Salvus Island, Skeena River.

Take Notice that Rudolf Larsson, of 4443 Carleton St., Burnaby, occupation Logger, intends to apply for permission to purchase the following described lands:

Commencing at a post planted at the southwest corner of Lot 4803, Salvus Island; thence southwesterly, approximately 800 yards; thence northwesterly approximately 800 yards; thence southerly 800 yards, to point of beginning, comprising all that portion of Salvus Island west of Lot 4803 and containing 300 acres, more or less.

THOMAS MILLS
Agent for
RUDOLF LARSSON

LAND ACT.

Notice of Intention to Apply to Lease Land

In Skeena Land District, Recording District of Prince Rupert, and situate approximately two miles southeast Junction of the Skeena and Oestall Rivers on the Skeena River.

Take Notice that George Frizzell, of Prince Rupert, B.C., occupation merchant, intends to apply for permission to lease the following described lands:

Commencing at a post planted on the south side of Skeena River, thence southwest 5 chains; thence southeast 10 chains; thence northeast 5 chains; thence northwest 10 chains along the bank of the Skeena River to the point of commencement, and containing 15 acres, more or less.

GEORGE G. FRIZZELL,
Name of Applicant.
Dated January 8th, 1925.

BUY YOUR
Fresh Meats
AT ECONOMY STORE

Boiling Beef, per lb... 10c
Pot Roasts, per lb. ..... 12½c and 15c
Prime Rib Roasts, lb. 20c
Sirloin and T-Bone Steaks, per lb. 30c
Round Steaks, per lb. 25c
Beef Liver, 2 lbs. for .. 25c
Beef Dripping, 2 cakes 25c
Loin of Pork Chops, lb. 35c
Shoulder Pork Chops, per lb. 25c
Pork Sausage, per lb... 30c
Beef Sausage, per lb... 20c

Economy Store
423 Fifth Ave. East
Phone 18.

JUST ARRIVED
Children's, Growing Girls' and Misses'
SHOES
At Lowest Prices
MRS. GRAHLMAN
Second Ave.

Dr. E. S. TAIT
DENTIST.
Helgerson Block,
PRINCE RUPERT, B. C.
Office Hours, 9 to 6.
Phone 686.
Open Evenings Only For Special Appointments.

VANCOUVER AND OTHER CITIES

People Get Tired of Hearing Her Constantly Toot Her Own Horn, Says Manson

RETORT FROM SUN

"Vancouver is our great city—the gateway to Western Canada—but still people get rather tired sometimes of hearing about Vancouver," said Hon. A. M. Manson, attorney general, in addressing the Gyro Club at Vancouver this week. "The good citizens of Vancouver must realize they have passed beyond the village stage. The future of this city is assured. They should help in building up other communities in the province. In particular, New Westminster, Prince Rupert and Victoria deserve consideration. Anything the people of Vancouver can do to help in the development of these cities will help Vancouver."

Discussing Mr. Manson's speech the Sun says editorially:

Attorney General Manson told the Gyro Club yesterday that Vancouver people make infernal hores of themselves talking about their city. He said that all this boosting is very tiresome to himself, as well as to all other visitors.

Mr. Manson's frankness is engaging.

We know now why various Vancouver appeals have been ignored in Victoria in the past. It was pure ennui.

We know why Vancouver's demands for cabinet representation have never been answered. The cabinet was just so hideously bored with the mention of Vancouver that its members simply yawned and went to sleep again every time the subject was mentioned.

Mr. Manson, evidently, does not believe in publicity — for Vancouver. Instead of finding it stimulating he finds it soporific.

Curious anomalies and inconsistencies appear in the careers of all public men. Mr. Manson has more than his share.

For instance, after raising himself to eminence by what is vulgarly termed "tooting his own horn," why should he deny that pleasant and profitable pleasure to Vancouver?

STOP THAT COUGH NOW WITH A FEW DOSES OF DR WOOD'S NORWAY PINE SYRUP

Mrs. Alex Foster, R.R. No. 2, Proton, Ont., writes: — "I took a severe cold which settled on my lungs, and my cough was so bad, at times, it seemed as if it were tearing my lungs to pieces. I sent and got a bottle of Dr. Wood's Norway Pine Syrup and I got relief after the first few doses, and by the time I had finished the rest of the bottle I was completely relieved of both my cold and cough."

"Dr. Wood's" has been on the market for the past 35 years; you don't experiment with some new and untried remedy when you buy it; put up only by The T. Milburn Co., Limited, Toronto, Ont.

FINE NEW PRESBYTERIAN CHURCH WAS OPENED HERE YESTERDAY BY PRINCIPAL MILLAR OF EDMONTON.

(continued from page one)

Dr. Millar Speaks

Dr. Millar, who took his text from the incident where the Saviour gathered to him as his disciples the four fishermen from the sea of Galilee, spoke earnestly and eloquently on the subject of "Christianity as a Venture." He traced the development of the Christian religion and explained how the different denominations, all with similar Christian creeds, had been brought about. To describe Christianity as a venture into the unknown was not going far enough, however, for the venture was a justifiable, rational and inevitable one. Organization, he asserted, was a necessary factor. In the course of his sermon, Dr. Millar took issue with the assertion of Lord Birkenhead, on the occasion of making an address recently before the scholars of the University of Edinburgh when he said: "Great prizes are offered by the world for stout hearts and sharp swords; unadulterated self interest should be the mainspring of human conduct." The sermon was a powerful and impressive one.

Evening Program

The program of the evening service, the congregation at which also filled the church to overflowing, was as follows:

Doxology.
Invocation.
Psalm: "Ye Gates, Lift up Your Heads."
Scripture reading by Archdeacon G. A. Rix.
Solo, Mrs. Larsen, "Ave Maria," violin obligato by J. L. Lee.
Prayer.
Hymn, "Breathe on me Breath of God."
Intimations and offering.
Anthem: "The God of Abraham Praise." Soloist: Mrs. Jarvis McLeod.
Sermon by Principal Millar, D.D.
Solo, S. K. Campbell.
Hymn, "The Day Thou Gavest."
Benediction.

In the evening Dr. Millar spoke on the elimination of fear with the newer conception of God. All early religions were based on fear, he pointed out, but later people realized that God was in all nature and in everything that was pure, noble and brave. In modern religion there was no place for fear, except when violating the laws of honor and uprightness. Also a person should fear for himself if he lost interest in the affairs of the community and sat back and let others do the world's work.

The preacher said he did not believe, as some did, that the present age was degenerate and lost. He had faith in the young people. They should fear for themselves when they thought the opposite.

The address was full of hope and inspiration and was permeated with the modern conception of religion.

Description of Building

The new building was designed by W. H. Shortridge, draftsman for the firm of Mitchell & Currie, under the supervision of A. A. Cox, architect of Vancouver, who has visited the city during the course of construction.

The foundation and basement walls are of concrete set on solid rock. The superstructure is of fir with hammer beam trussed roof. The heating plant, in the sub-basement, was installed by Steen's Limited and gives entire satisfaction. The basement proper is laid out to meet Sunday School requirements with a modern equipped kitchen and ladies' workroom at the rear overlooking the harbor.

The main floor of the church is set sloping towards the platform and the platform is raised well above the floor with the choir seats in front of the pulpit giving everyone a good view.

For 400 Persons

The building is designed to seat about 400 persons and is ventilated by the Sheringham valve system. The lighting, installed by Parkin & Stuart, is complete in every detail and gives a very pleasing effect. The interior decoration, executed by L. O. Larsen, painter, is very effective and harmonizes well with the general finish throughout.

The plumbing was done by Smith & Mallett and is very satisfactory.

The seating and other furniture, including the pulpit, was supplied by McRae Bros., Ltd. It is of golden oak and gives a finished appearance to the whole interior. The organ matches.

The building has a fine appearance from the downtown side with a tower rising to 65 feet on the south corner.

The entire structure is a decided asset to the city and is a credit to all those who had anything to do with its erection.

George Munro, chairman of the board of managers, was chairman of the building committee and George Rorie was secretary. The entire board of management took an active part in connectoon with the raising of funds and actual building of the church.

Is your wife wiser than you?

IF YOU read only the stock and sporting pages, and your wife is like other women, she is wiser than you. She reads the shopping news.

She likes to hear you jingle money in your pockets. She likes to stretch money to the limit, so she won't have to ask for more. She likes to shop strategically. Know what she does.

Comfortablv at home in a cushiony armchair, she scans advertising columns. She compares, judges and selects the goods she desires; maps her route; with least effort and minimum time, goes direct to the planned store and buys.

She obtains what she wants at the lowest price it is offered. She is certain of full satisfaction, for she knows advertised goods live up to their claims. She saves time and steps, and returns sufficiently alert to enjoy new advertisements---and to prepare you an appetizing dinner.

These advertisements are written for your benefit too. Read them. Help her help you save.

Buying advertised products is a bond investment----not a stock speculation

CANADIAN NATIONAL RAILWAYS
WINTER
STEAMSHIP SERVICE

S.S. PRINCE RUPERT sails from Prince Rupert FOR VANCOUVER, VICTORIA, SEATTLE, intermediate points each Friday 9.00 a.m.

For STEWART and ANYOX ..... Wednesday, 11.00 p.m.

S.S. PRINCE JOHN for Vancouver via QUEEN CHARLOTTE ISLANDS, January 31; February 14, 28.

PASSENGER TRAINS LEAVE PRINCE RUPERT
MONDAY, WEDNESDAY, SATURDAY, 5.00 p.m. for Prince George, EDMONTON, WINNIPEG, all points Eastern Canada, United States.

AGENCY ALL OCEAN STEAMSHIP LINES.
City Ticket Office, 528 Third Ave., Prince Rupert. Phone 260.

CANADIAN PACIFIC RAILWAY
B.C. Coast Services
Sailings from Prince Rupert
PRINCESS ALICE — PRINCESS MARY
For Ketchikan, Wrangell, Juneau and Skagway—
January 12, 26; February 9, 23
For Vancouver, Victoria and Seattle—
January 2, 16, 30; February 13, 27
S.S. PRINCESS BEATRICE.
For Butedale, Swanson Bay, East Bella Bella, Ocean Falls, Namu, Alert Bay, Campbell River, and Vancouver, every Saturday, 11 a.m.
Agency for all Steamship Lines
Full information from
W. C. ORCHARD, General Agent
Corner of 4th Street and 3rd Avenue, Prince Rupert, B.C.

SKIDEGATE INLET

Capt. Ammundsen and Mrs Harrison were over from Aliford Bay on the Towena this week.

G. D. Pitt-Turner, popular secretary of the Farmers' Institute, has moved here with his family so that his children may attend the new school which will be completed next week.

The arrival of the Bingamon at Cumshewa and its loading is being watched with great interest by all old time loggers around here, as if it is a success hand logging will surely become very popular around here.

NOTICE.

IN THE MATTER OF AN APPLICATION for the issue of a fresh Certificate of title for Lots thirty (30) and thirty-one (31), Block seven (7), Section five (5), City of Prince Rupert, Map 923.

Satisfactory proof of the loss and destruction of the Certificate of title covering the above lands having been produced to me it is my intention to issue, after the expiration of one month from the first publication hereof, a fresh Certificate of title in the name of Edward H. Pierce, for the said land, which Certificate of title is dated the 30th June 1913, and is numbered 3983 I.

H. F. MACLEOD,
Registrar of Titles.
Land Registry Office,
Prince Rupert, B.C.
January 30th, 1925.

BRITISH COLUMBIA
The Mineral Province of Western Canada
TO END OF DECEMBER, 1923.

Has produced Minerals as follows: Placer Gold, $76,962,203; Lode Gold, $113,534,655; Silver, $63,532,655; Lead, $58,132,661; Copper, $179,046,508; Zinc, $27,904,756; Miscellaneous Minerals, $1,408,257; Coal and Coke, $250,968,113; Building Stone, Brick, Cement, etc., $39,415,234; making its Mineral Production to the end of 1923 show an

Aggregate Value of $810,722,782
Production for Year Ending Dec. 1923, $41,304,320

The Mining Laws of this Province are more liberal and the fees lower than those of any other Province in the Dominion, or any colony in the British Empire.
Mineral locations are granted to discoverers for nominal fees.
Absolute Titles are obtained by developing such properties, the security of which is guaranteed by Crown Grants.
Full information together with Mining Reports and Maps, may be obtained gratis by addressing—

THE HON. THE MINISTER OF MINES
Victoria, British Columbia.

BATTALION ORDERS

By Lieut.-Col. J. W. Nicholls, Officer Commanding 1st Battalion North B.C. Regiment (102nd Bn. C.E.F.)

Parades.—No parades during week ending February 7.

Schools of Instruction — Provision School of Instruction under S.M.I. Youngman, and for signalling under Sgt. Russell will be held each evening as usual.

Special meeting.—All officers and N.C.O.'s are requested to attend important meeting in the armoury, Monday evening, February 2, at 8 p.m.

Musketry. — Miniature range, Thursday evening, February 5, Dominion Rifle Association Competition.

Annual Inspection.—The Commanding officer thanks and congratulates all ranks on parade for the creditable appearance shown at the annual inspection, Thursday, January 29.

All those members of the regiment absent without leave from the annual inspection are instructed to report their reasons for absence forthwith in writing, or personally, to the Adjutant. Those failing to report or giving unsatisfactory reason for absence will be struck off the strength.

S. D. JOHNSTON,
Major and Adjutant,
Attd. 1st. Bn. North B.C. Regt.

ROYAL CANADIAN NAVAL VOLUNTEER RESERVE

Lieut. R. Ponder Commanding.

Orders for February, 1925:

Appointments — Petty Officer G .H. Kinch from R.C.N. Barracks, Esquimalt, for duty as Instructor.

Drills—Mondays, 7 to 9 p.m., Seamanship. Wednesdays, Miniature range. Fridays, Gunnery.

The attendance of all ratings is requested in order to prepare for annual summer training at Esquimalt.

Training periods, Esquimalt—May 4 to May 16; June 15 to June 27; Sept. 21 to Oct. 3; Oct. 5 to Oct. 17.

All ratings are to give early notice of period convenient and whether they wish to do a longer period than 14 days, to the undersigned.

W. HUME, 1st Lieut.

Extra! *Extra!*

Vancouver Daily Province
adds Sunday Edition

High Grade Magazine Section. Colored Comic Section. Numerous Special Features. ALL OF PROVINCE STANDARD.

INTRODUCTORY RATE
DAILY AND SUNDAY PROVINCE by mail to any address in British Columbia outside Greater Vancouver.

4 Months - $1.00

Yearly subscriptions not accepted at this rate. RATE FROM AGENTS, 25c per month.

Sunday Edition - - 5c per copy

SUBSCRIBE NOW
Through Local Agent or Postmaster.

Special Note — All regular subscribers will receive Sunday edition with no extra charge. If subscriptions were paid in advance at 50c per month, proper credit will be applied to their account in due course.

LINDSAY'S
Cartage and Storage
Phone 68.
Cartage, Warehousing, and Distributing. Team or Motor Service.
Coal, Sand and Gravel
We Specialize in Piano and Furniture Moving.

Optician and Optometrist

YOU CAN'T AFFORD BAD SIGHT.

WE FIT YOUR EYES CORRECTLY.

Carefully trained, experienced, registered optometrist. Qualified by experience and practical knowledge of optometry, to render you the very best service possible, while our charges will be found reasonable in every instance.

WE REPLACE BROKEN LENSES

Diamonds, watches, clocks, silverware, cut glass, ivory, genuine leather goods, and a large stock of umbrellas.

OUR MOTTO—"Price and quality."

Inspection Invited

Max Heilbroner

Diamond Specialist

PETER JUDGE DIED ON SATURDAY LAST

Was Well Known Figure of Long Standing Along Waterfront —Fisherman and Stevedore

Jeter Judge, well known figure of long standing along the waterfront, expired in the Prince Rupert General Hospital on January 31. On December 30, he was admitted to the institution after having been found ill and helpless in the shack he occupied on the waterfront off Section 2.

Pete Judge was 74 years of age and a native of Ireland. He lived in Prince Rupert for many years and was regularly employed by the Pacific Stevedoring Co. as a longshoreman though he occasionally followed salmon fishing.

As far as is known, he leaves no kin in this country.

Mr. and Mrs .Alonzo Haines and family returned to the city at the end of the week after having spent two months and a half on vacation in the East. They spent the most of the time at Toronto but also visited Detroit.

Treat Colds Externally

For sore throat, bronchitis or deep chest colds, rub Vicks VapoRub briskly over throat and chest and cover with warm flannel.

Vicks acts in two ways—both direct: *absorbed* like a liniment and *inhaled* as a vapor. A quick relief for the cold troubles of all the family.

MAJOR ZANNI NOW AT OSAKA

Argentinean Aviator Making Arrangements to Continue His World Flight in Spring

TOKIO, Feb. 2.—Major Pedro Zanni, the Argentine aviator who arrived here last fall on his flight around the world, hopped off last week for Osaka where he will store his airplane pending the continuation of his flight across the Pacific and Canada following the route which was laid out for Squadron Leader Stuart MacLaren, leader of the ill-fated British expedition. Patrick Murphy, Zanni's advance agent, is leaving for Seattle in an effort to secure ships to assist the aviator in his flight.

WESTHOLME THEATRE

Monday and Tuesday, 7 and 9 p.m.

'The Side Show of Life'

A three-ring drama of circus, stage and society. A picture which throws the spotlight on the secret, behind-the-scene life of a circus funny man showing him as he really is, stripped of his grease paint and bag of tricks. A brand new kind of love story with a clown as the lover and the Big Top and the Sawdust Ring as the settings. The love-drama of the fun-maker who rose to a higher plane; who had to choose between the society girl of his new world and the circus girl he had left behind him. A strong mixture of romance and comedy. Strong cast:

Ernest Torrence, Anna Q. Nilsson, Neil Hamilton, Lawrence D'Orsay, Maurice Cannon, Louise Lagrange and others.

"FIGHT AND WIN" SERIES, No. 6—JACK DEMPSEY in "BRING HIM IN."

INTERNATIONAL NEWS. 35c and 10c

BOTH BIOGRAPHY AND TRAVEL AT LIBRARY

Among books recently secured by the public library dealing with biography and travel are

"Afoot in England," by W. H. Hudson.

"The Color of London," by W. J. Loftie.

"The Gipsy Camp and Royal Palace," by E. O. Hoope.

"Wandering in Northern China," by H. A. Franck.

"In the Heart of the Canadian Rockies," by James Outram.

"William Hazlitt," by Augustine Burrell.

"Life of Sir Ernest Shackleton," by H. R. Mill.

"Rupert, Prince Palatine," by Eva Scott.

WATCH THIS SPACE

for Our Ad.

Tomorrow

JABOUR BROTHERS LTD.

Phone 645. Corner 3rd and 7th.

CANADIAN MILLER COMING TO RUPERT

Wireless Station Reports C. G. M. M. Vessel Bound From Japan For This Port

Digby Island wireless station reports C. G. M. M. steamer Canadian Miller coming into Prince Rupert from Japan. Last night at 8 o'clock, the vessel was 1,092 miles out. Local authorities have not been advised as to the ship's coming here. If the Miller actually does arrive it will be her first visit to the port.

Canadian National Railways

Prince Rupert

DRYDOCK AND SHIPYARD

Operating G. T. P. 20,000 Ton Floating Dry Dock

Engineers, Machinists, Boilermakers, Blacksmiths, Pattern makers, Founders, Woodworkers, Etc.

ELECTRIC AND ACETYLENE WELDING.

Our plant is equipped to handle all kinds of MARINE AND COMMERCIAL WORK.

PHONES 43 and 38F

NEW BUILDING AT KETCHIKAN STARTS

KETCHIKAN, Feb. 2. — The building housing the New York Cafe and Stensland Dairy is to be torn down and a new store block erected containing three stores. The work is being done for the Ketchikan Wharf Company which owns the property.

SPECIAL - JANUARY - SALE

SPECIAL

SILK AND WOOL RIBBED HOSE

in 5 different shades.

$1.25 Pair.

H. S. WALLACE CO. LTD.

ROOMS TO RENT IN WALLACE BLOCK.

JANUARY WEATHER

Precipitation Totalled 9.28 Inches; Only Thirteen Hours of Sunshine

The following weather report for the month of January is issued by S. C. Jackson of Digby Island, Dominion meteorologist:

Maximum temperature, 44 on January 26.

Minimum temperature, 19 on January 31.

Mean temperature, 36.

Total precipitation, 9.28 inches.

Snowfall, 23 inches.

Rainfall, 6.98 inches.

Sunshine, 13 hours.

Maximum wind velocity, 60 miles per hour on January 19.

Total wind velocity for month, 7,354 miles.

"The prisoner looks the picture of dejection."

"Yes, and he says he's been framed."

Pre-Inventory Days

are money saving events for our patrons

All oddments and broken assortments are offered at very low prices to effect a speedy clean up. The limited number of lines mentioned below are but a few of the many reductions in all departments

Boys' Heavy Wool Ribbed **Hose** Sizes 9½ to 11½. Reg. $1.25. **95c**

Heavy **Boys Mackinaws** Pure Wool Finest materials. To clear **$5.45**

BOYS' WEAR at clean up prices

Mackinaws, Overcoats, Underwear, Hose, Boots, etc. at Reduced Prices

Boys' Fleece-Lined **Shirts and Drawers** Reg. 90c. Per garment **55c**

Combinations Regular $1.50. To clear **$1.10**

Children's All Wool **Pullover Suits** Cardinal, Dark Saxe-Camel, includes Toque, Mitts and Cap. Sizes 2 to 5 **$3.95**

Boys' Strong **Work Shirts** In Khaki and Blue. Reg. $1.35. To clear **85c**

Boys' Leather **Gauntlet Gloves** With Star on cuff. Reg. $1.50. Special **$1.00**

Children's **Oliver Twist Suits** Neatly made in Sailor pattern. Reg. $6.00. Special **$4.45**

CASH AND CARRY SPECIALS FOR MONDAY, TUESDAY AND WEDNESDAY FROM 9 A.M. TILL 12 NOON ONLY

SWIFT'S PREMIUM BACON Taking whole side 33½c lb. Weight and price marked on every side.

EAGLE BRAND CONDENSED MILK Special, 5 tins for ..... 90c. Limit 10 tins to each customer.

TAPIOCA OR SAGO, 3 lbs. for 25c

EVAP. PEELED PEACHES, 3 lb. for 50c

FELS NAPTHA SOAP Special, 75c 10 bars to carton

WORLD MATCHES Special, 35c package 3 for $1.00

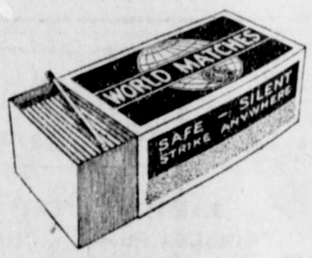

100 TINS QUAKER GREENGAGE PLUMS, 2½'s, in Heavy Syrup. Reg. 35c. Special 20c

200 TINS QUAKER STANDARD PEAS, 2's. Extra Special, per tin 15c

PURE LARD SPECIAL, SHAMROCK OR SILVER LEAF, 3 lb. Pails 60c; 5 lb. Pails 95c; 10 lb. Pails .. $1.85

The Home of "20th Century" Clothes

Service **Universal Trading Co.** *Satisfaction*

ALICE ARM

R. F. McGinnis was taken to the Anyox Hospital last week for treatment following an accident on the skating rink when his spectacles were broken and bits of glass entered his eye.

The wedding took place last week of Lee Intermela of Alice Arm and Miss Lillian Nickerson of Anyox. They are taking up their residence in Alice Arm.

A strike of tungsten has been made in the Baldy tunnel of the Esperanza Mine which, it is expected, will greatly enhance the values of ore from that mine.

HIS ONE MERIT

Customer (looking at parrot) —Can he talk?

Dealer—No, ma'am, but he's a wonderful listener.

Renewals for Spring Cleaning

READY MADE CURTAINS, MADRAS, SCRIMS, NETS, AND MARQUESETTES ON SALE UNTIL SATURDAY.

Kirsch Flat Curtain Rods, Curtain Fixtures and Blinds at Special Sale Prices.

SPECIAL OFFER IN DOUBLE AND SINGLE FACED VELOURS

Single Faced Velours— In Brown, Blue, Rose, and Green. Sale Price, per yard $2.50

Double Faced Velours— In Blue, Brown, and Gold. Sale Price per yard $4.00

Sun Fast Poplins— Cream, Green, Blue and Brown, 50 inches wide. Sale Price, yard $2.25

Casement Cloth 50 inches wide, in Cream, Rose and Blue. Sale Price, per yard 75c

Shadow Cloths— 36 inch Shadow Cloth. Sale Price, per yard $1.00

50 inch Shadow Cloth, heavy quality, per yard $2.00

50 inch Shadow Cloth, heavy quality, per yard $2.80

50 inch Silk Shadow Cloth. Special, per yard $3.75

To take Advantage of our Sale will mean a saving to your.

3rd Avenue. **GEO. D. TITE** The Quality Home Furnisher Phone 20