25 TAXI and Ambulance Se
Anywhere at An
Stand Royal Hotel
and 6th
MATT VIDEC

Legislative Library,
Parliament Buildings,
March 31/25

The Daily News

PRINCE RUPERT
Northern and Central British Columbia's Newspaper

BOSTON GRILL
Large Upstair Dining Hall, with newly laid dancing floor for hire. Suitable for dances, banquets and wedding parties.
For rates, apply to Boston Grill, Third Ave.
Phone 457.

VOL. XV., NO. 93. PRINCE RUPERT, B.C., MONDAY, APRIL 20, 1925. Saturday's Circulation 1607 Street Sales 492. PRICE FIVE CENTS.

HEAVY SNOWSTORM AND GALES ONTARIO

JANET SMITH CASE STILL STIRS VANCOUVER: CHINESE BOY IN CAPTIVITY

Winter Returns to Ontario with Twelve to Fifteen Inches of Snow in Some Portions of the Province

Gale also swept North Eastern States killing several and injuring many; Snow in New England

TORONTO, April 20.—Old Ontario suffered a relapse into winter at the week end and people in the central portion had to dig themselves out of snow, in some places a foot deep. The snow followed a very severe electrical storm with torrential rain.

Belleville reported twelve to fifteen inches of snow with traffic tied up. North of Toronto also the snow was very heavy.

Grimsby district was hard hit by the terrific wind, hail, snow and rain, damage being suffered to many orchards.

The fishing industry for white fish along the lake shore was hard hit, miles of beach being washed away and fishing houses undermined.

At Hamilton a real winter snowstorm raged last night.

In Eastern States

CHICAGO, April 20.— Severe wind and rainstorms approaching the proportions of a tornado in some localities swept its destructive course from Wisconsin to New England on Sunday. Several persons were killed and approximately two score were injured while property damage is estimated at more than a million and a half dollars. New England was deluged with snow and low temperatures were reported at many points.

FISH PRICES BETTER TODAY

Cents Paid for Best Grade Halibut on Exchange

In spite of the fact that arrivals were heavy, prices paid at the Fish Exchange for halibut this morning were considerably higher than the average for last week. American boats averaged slightly over 10c and 4c and Canadians slightly under that mark. A total of 295,500 pounds was marketed, 269,500 from American boats and 26,000 from Canadian.

Arrivals and sales were as follows:

American

Allen, 58,000 pounds, at 10.1c and 4c, to the Atlin Fisheries.

Radio, 55,000 pounds, at 9.9c and 4c, to the Booth Fisheries Canadian Co.

Constitution, 40,000 pounds, at and 4c, to the Pacific Fisheries.

Senator, 35,000 pounds, at 10c and 4c; Lituya, 24,000 pounds, at and 4c; Oona, 9,000 pounds 10.7c and 4c, and Reliance 00 pounds, at 10.7c and 4c, to Canadian Fish & Cold Storage Co.

Arrow, 25,000 pounds at 10.5c and 4c; Bravo, 8,000 pounds at 7c and 4c, and Sadie K., 6,500 pounds, at 10.4c and 4c, to the Royal Fish Co.

Canadian

Tenyan, 8,000 pounds, at 9.9c and 4c; White Lily, 2,500 pounds 9.8c and 4c, and Mayflower, 00 pounds, at 9.8c and 4c, to Canadian Fish & Cold Storage Co.

Gibson, 6,000 pounds, at 9.8c and 4c, to the Royal Fish Co.

Cape Swain, 5,500 pounds, at and 4c, to the Atlin Fisheries.

PLACED BOMB KILLED TODAY

Man Responsible For Horrible Explosion at Sofia Shot by Police

SOFIA April 20. — M. Nikoff, former officer of the engineering corps and sub-chief of the Sofia Communist executive of the central committee, is said by Bulgarian police to have placed the bomb in the cathedral Thursday which killed 160 persons. He was shot and killed this morning when cornered by the police and refusing to surrender.

NO SETTLEMENT OF COAL STRIKE

Conference Called by Premier Armstrong Breaks up Without Result

HALIFAX, April 20.—The conference called by Premier Armstrong to endeavor to effect a settlement of the wage dispute which has dislocated the coal mining industry of Nova Scotia for the past six weeks and which was attended by John L. Lewis, international president of the United Mine Workers and by Roy Wolvin, president of the British Empire Steel Corporation, broke up without having attained its object.

RUSSIA REFUSES TO TAKE PART CONFERENCE ON TRAFFIC IN ARMS

GENEVA, April 20.—Russia has refused to participate in the conference on the control of the traffic in arms, maintaining a negative attitude towards the League of Nations except on secondary questions such as matters of a humanitarian character.

POLITICS WARMING UP GRAND FORKS ELECTION

GRAND FORKS, April 20.—Hon. William Sloan and R. H. Pooley, representing respectively the Liberal and Conservative forces in the election to take place here Saturday and for which nominations took place today, are here to remain all week. Meetings and conferences are being held daily in some part of the constituency.

TENDERS INVITED FOR ELEVATOR BY MAY 18 AT OTTAWA

Tenders are being called for the erection of a grain elevator here by the deputy minister of Trade and Commerce the tenders to be in the hands of the department by May 18. The work is to include the superstructure of the elevator of reinforced concrete with timber dock galleries and warehouse.

DEDICATION NEW CHURCH

Bishop DePencier Officiated at Formal Opening New Anglican Edifice

CONFIRMATION SERVICE

Huge Crowds Attend Both Services at St. Andrew's Yesterday

The opening of the new Anglican Church yesterday was a great event not only in the life of the church but of the city. Recognizing this the Presbyterians, Methodists and members of the Salvation Army joined in the event by attending the opening service yesterday morning, and again in the evening the church was crowded to the doors.

Not only was the building dedicated to the service of God by Bishop DePencier but a confirmation service was held when six girls and a man took on themselves the vows made on their behalf at their baptism.

Those confirmed were Miss Grace Ackroyd, the Misses Long, the Misses Cox, Miss Minzhor and a Japanese boy.

The Bishop gave a very impressive address and other clergy taking part were Archdeacon Rix, Rev. Canon Rushbrook, and Rev. T. D. Proctor of Hazelton. Two anthems were sung by the choir which was augmented for the occasion and the solo part was taken by Mrs. Ackroyd.

The Bishop also preached in the evening at which service there was also an anthem by the choir and a solo by Miss Annie Dalby.

Many appreciative comments on the interior of the new building were heard by those present and satisfaction that the building which had been started by Archbishop DuVernet and in which he had taken so much pride was now an accomplished fact.

PREMIER IS TAKING MANAGEMENT OF 49

VICTORIA, April 20 — Word has been received here from Toronto that the Premier Mining Company is to take over the management of operations at the Forty-Nine Mine under terms advantageous to the company and to the district.

Geraldine Farrar's private car was searched by customs officials the other day when the prima donna was en route from Montreal to Rutland, Vt., and an assortment of liquors was found.

Plenty of Demand for Salmon says Major Motherwell, Chief Inspector of Fisheries in B.C.

Market conditions as far as the salmon business is concerned promise to be very satisfactory this year, states J. A. Motherwell, chief inspector of fisheries, who is visiting the city today. Stocks from previous years being now all cleaned up, a condition very similar to that of pre-war days is returning. Buyers are begging for the production of the canners instead of the cannerymen having to extend themselves to find a market as they had to do in recent years. In addition to this, there is no reason to expect a large pack of sockeye on account of this being a light cycle.

With such conditions as these prevailing this summer, it will be necessary to keep a close watch on the fishing and plans are being made for an intensified patrol. Major Motherwell announces that two airplanes from Jericho Beach station, Vancouver, will again be used out of Prince Rupert this season with Flight Lieutenant Earl Macleod and Flying Officer A. H. Hull again the pilots. The machines to be used will be similar to those of last year but, with engines new and fuselages practically rebuilt, it is anticipated that they will be able to conduct a more effective patrol over the same district that was covered last year.

Looking Into Halibut

Major Motherwell's trip here at this time is for two purposes—first, it is an annual trip of inspection at this time of the year and, secondly, he is giving particular attention to the halibut situation which is being kept in closer touch with on account of the international treaty and the investigations for which it provides.

Major Motherwell arrived here during the night on the Malispina which left Vancouver Friday morning. On the way up the coast, a survey was taken of the halibut fishing in Hecate Straits. Tomorrow morning, Major Motherwell will proceed to the Queen Charlotte Islands to inspect the banks off North Island. He will return to Vancouver direct from the Islands.

Arriving with Major Motherwell last night was J. W. Allen, gas boat superintendent, who will spend several days here in connection with the annual overhaul of the department's patrol boats at Digby Island.

BASEBALL

American

Chicago 4, St. Louis 11.

National

New York 4, Brooklyn 3.
Pittsburg 2, Cincinnati 6.
St. Louis 6, Chicago 0.

Woman Set on by Dogs and Bitten so Badly Her Leg has to be Taken Off and She Died Two Days Later

OTTAWA, April 20.— Word has just reached here of the death of Mrs. S. G. Clay, wife of Staff Sergeant Clay of the Mounted Police, following an attack by savage dogs at Chesterfield Inlet on the northwest coast of Hudson's Bay last September.

On September 19 the woman was walking alone near the post when she was set upon by the dogs, one leg being so badly lacerated that two members of the force and Father Dupais amputated it at her request, the nearest surgeon being 1,000 miles away.

The woman died on September 21 from shock and loss of blood.

Sergeant Clay was absent on a long patrol at the time.

Chinese Houseboy Held Captive Until He Tells Who Killed Janet Smith

Story when told will shake Shaughnessy Heights says Saturday Tribune, Cowper's paper

"The mystery of Wong Sing is settled," says the Saturday Tribune, published in Vancouver and edited by J. S. Cowper, formerly editor of the Prince Rupert Daily News. "The Tribune has learned all there is to be learned as yet about his disappearance. We have seen a photograph of him taken in his present place of confinement with his hands tied together, a month's growth of beard upon his face, a picture of Janet Smith upon the wall of his room and beside it printed in ink in large letters with a brush the accusing word "Justice."

The place of his concealment we have taken no steps to find out. A microscopic examination of the photograph shows that the painted letters are on a newspaper published in Seattle and dated April 6, which was probably the date on which the photograph was taken, and affords the only clue to his present whereabouts.

The photograph corroborates the reports of his captors that he is in a bad physical shape as a result of his confinement and fears. He is said to have made some startling admissions during both his waking and his sleeping moments. His captors believe that even without undue pressure they will have the complete story from Wong's lips about the killing of Janet Smith and all the sensational events which preceded and followed the tragedy. From hints that have been dropped, his captors give the impression that the full story when told, will shake Shaughnessy Heights to its foundations.

Who are the captors of Wong Sing? To be perfectly frank, The Tribune does not know. We have had extended telephone conversations with the spokesman of the band and we have received, a photograph of Wong Sing in his present place of confinement, as proof of their bona fides delivered through the hands of a presumably innocent messenger.

Are Not the Ku-Klux-Klan

We are assured that the men who are now holding Wong Sing are acting neither for the Scotch societies, for the Baker family, nor for the provincial police. They claim to be public-spirited men whose sole object is to remove the stain from the honor of the province which the murder of Janet Smith and the apathy of officialdom has left upon it.

"We have him safe where no one from British Columbia can ever get him. There he will stay until he completes the story that he has partially told. Only one thing will ever release him, and that is the starvation of our whole party," said the spokesman in expressing his confident assurance that Wong Sing will never regain his freedom without their consent and upon their conditions.

Asked if his party has any connection with the Ku Klux Klan, or if it was true as reported at the time of Wong's disappearance that a body of armed men clad in white robes and hoods had seized the Chinaman, the spokesman said that he and his friends had no connection with the K. K. K., or any other organization, and that there was no

(continued on page six)

SEALING MAY BE LEGALIZED

Matter to be Discussed at Ottawa Before Any Definite Action Taken

OTTAWA, April 20—It is probable the sealing treaty will be at any rate amended if not repealed. A limited amount of pelagic sealing is likely to be allowed after the expiration of the treaty and in the meantime all phases of the industry will be carefully considered by the authorities here. Notice of the change does not have to be given until near the end of they year.

BULGARIA ASKS A LARGER ARMY

Says Weakness of Country Taken Advantage of to Overthrow Government

PARIS, April 20. — Bulgaria has asked the allied council of ambassadors for permission to add 10,000 men to the militia, following recent outbreaks in Sofia. It is stated that the insurrectional elements depend on the military weakness of the country in their plans to overthrow the Government. It is thought likely the council will grant an increase of 7,000.

FIVE LIVES LOST IN RESERVOIR BURSTING SCOTLAND AT WEEK END

GLASGOW April 20. — Five lives were lost and considerable damage was done to property when the reservoir atSkelmorlie containing three million gallons of water located on the hillside burst sweeping away dwellings and trees in its path.

MORE EARTHQUAKES MAKE JAPAN TREMBLE

TOKIO, April 20.—The most severe earthquake ever experienced in a year occurred in this region 15 minutes after midnight this morning. This was followed by a second quake several hours later. No damage is reported.

J. H. Pillsbury, manager of the dry dock who is in Vancouver on business, is expected back on Wednesday.

FACTS ABOUT TEA SERIES—No. 4

The Two Types of Tea

There are two distinct types of tea, namely Black Tea and Green Tea. Both are made from the same bush and both are equally pure. The difference is in the process of manufacture which gives each a different flavour. Black Tea after it is plucked is withered and partially 'fired' or dried, then allowed to oxidize by being exposed to the air. This gives Black Tea its dark reddish colour when drawn. Green tea is immediately steamed after plucking, which prevents oxidization. There are delicious blends of "SALADA" in both of these types and also a unique blend of Black and Green Tea Mixed. All are sold in four qualities.

"SALADA"

THE DAILY NEWS
PRINCE RUPERT - BRITISH COLUMBIA

Published Every Afternoon, except Sunday, the Prince Rupert Daily News, Limited, Third Avenue.
H. F. PULLEN, Managing Editor.

SUBSCRIPTION RATES:

City Delivery, by mail or carrier, per month $1.00
By mail to all parts of the British Empire and the United States, in advance, per year $6.00
To all other countries, in advance, per year $7.50

Transient Display Advertising....$1.40 per inch per insertion
Transient Advertising on Front Page.....$2.80 per inch
Local Readers, per insertion.....25c per line
Classified Advertising, per insertion.....2c per word
Legal Notices, each insertion.....15c per agate line
Contract Rates on Application.
Member of Audit Bureau of Circulations.

DAILY EDITION Monday, April 20, 1925.

Prince George And Prince Rupert.

When the joint committee of the city council and the board of trade was formed to take steps to bring the Prince Rupert outlet for the Peace River to the attention of those in authority, a committee from Hazelton visited the city and discussed with the local committee the claims of the Hazelton outlet by way of Peace Pass, the Omineca and Kispiox Valleys. About that time it was decided to publish a booklet setting out Prince Rupert's claim and to give the interior points each a page, presumably to tell why the railway to Prince Rupert should connect with the C.N.R. by way of their particular district.

Among the places communicated with was Prince George, but instead of doing that the secretary of the Prince George board of trade wrote an article which argued that Prince Rupert was not the best route but the P.G.E. outlet was a better one. Naturally this was directly opposed to the idea the Prince Rupert committee had in mind and could be published. If Prince George had a rival route to put forward they were perfectly justified in doing so but not at the expense of Prince Rupert. Because their article was refused a place in the booklet the Prince George paper comes out with an article speaking of the petty spirit shown by the Prince Rupert board of trade.

Prince Rupert is not opposing any plans the Prince George people may have but they could hardly have been expected, when the privilege of an article in their booklet was offered that the Prince George people would publish an article diametrially opposed to the object of the publication of the booklet. What was expected was that Prince George would have shown or tried to show why a railway coming out at or near their city would be preferable to that coming out at any other point on the Canadian National.

When Prince Rupert people offered that privilege it was hardly good form for Prince George to try to take advantage of the generosity of the local people by getting an article published which tended to anpul the whole object of the booklet.

To show their good will and desire for co-operation Prince Rupert made an offer to Prince George and then because of their generosity they lay themselves open to the charge of being petty. If there was an pettiness it surely was not at Prince Rupert but rather at the other end.

Prince Rupert and Prince George have much in common and it is seldom there is any misunderstanding between the people of the two cities and it will be a pity if the intended generosity of the joint committee of the city council and the board of trade has the effect of interfering in any way with the good feeling that has always existed.

Deflation Of Currency.

There should be some protection by international arrangement against any country deflating its currency. We all know how the Russian Soviet kept its printing presses running continuously printing currency with which the government carried on ending eventually in the Russian money having no value in the markets of the world. This was followed by similar action in Germany so that the mark became absolutely valueless, not even worth the paper on which it was printed. Now France sets out to do the same thing, but is stopped when the action of the government is discovered. The result is that Premier Herriot loses his job. The danger is that some other government may set out to do the same thing any time without letting the people of the country or the world at large know what is going on. It is only when the currency begins to fall in value that people look for the cause.

During the harvest season the currency of Canada is slightly inflated to help move the crop but not sufficient to make any appreciable difference to the price of her dollar. There is no safeguard, however, that some government may not start on a deflation campaign and keep her presses printing money until her currency becomes almost valueless.

By international arrangement there should be some method of preventing this. The country that does it is a cheat of the worst kind and it should not be allowed. Currency should be of an international character and carefully protected against any action such as that recently taken.

WEEK AT THEATRE

Monday and Tuesday
Rin-tin-tin the wonder dog in "The Lighthouse by the Sea."
Telephone girl series 3.
International News.

Wednesday and Thursday
Corinne Griffith and Milton Sills in "Single Wives."
Sennett Comedy "The Reel Virginian."
Topics of the day.

Friday and Saturday
Jackie Coogan in "Little Robinson Crusoe."
Comedy "South of the North Pole."
Pathe Review.

JACKIE COOGAN AS WHITE GOD

Seen This Week End Here in "Little Robinson Crusoe" Among Natives

A motherless boy rendered still more forlorn by the death of his father, a gallant member of San Francisco's police force; an aunt, in far off Australia, bidding the boy come to her; weeks of adventure on a tramp steamer bound for the Antipodes; a frightful typhoon rising black and swift in the path of the ship; a wreck in the "sundering floods"; an escape as miraculous as that of Robinson Crusoe; an island of the South Seas wave-washed and jungle clad.

Also a tribe of maniacal savages lusting for the lives of cruel overseers; an intrepid boy, transformed in the superstitious imagination of the cannibals into a little white god of waters; a rescue, almost miraculous in its timeliness; a voyage back to his home town aboard a speeding destroyer of the United States Navy, and a welcome at the hands of the San Francisco police force such as was never before seen in the city famed for its hospitality and enthusiasms.

—These are some of the elemental qualities and incidents of Jackie Coogan's newest and most active and appealing picture coming at the week end.

Humor Most Important

On examining the foregoing description of "Little Robinson Crusoe" it is discovered that the most important factor in the picture's success has been omitted—its humor. There are as many laughs in "Little Robinson Crusoe" as there are cocoanuts shown on the Wanda group of islands where most of the story's plot is set.

Never before have the risibles of Jackie Coogan admirers been so appealed to. The audience rocks again and again with laughter, and in these climaxes of mirth Jackie was always his own un-self-conscious self, never "smarty" and never beyond the years of boyhood he was supposed to represent in the person of Mickey Hogan, hero of "Little Robinson Crusoe."

RIN-TIN-TIN TO BE SEEN IN PICTURE AT WESTHOLME TONIGHT

Wonder Police Dog Stars in Story of Bootleggers and Other Colorful Events

Rin-tin-tin, the wonder police dog trained by Lieut. Duncan and used during the war, is to be seen here tonight and tomorrow in "The Lighthouse by the Sea." It shows the great expertness to which a dog can be trained. This dog has phenomenal courage and sagacity.

"The Lighthouse by the Sea" is a rushing, pounding chain of adventures that begins with Rin-Tin-Tin's daring rescue of his young Belgian master on the rocks of the lighthouse. Then ensues the dramatic crescendo of a conflict between the lighthouse keepers, an unscrupulous band of bootleggers and the revenue officers, with a glorious all-around fight as the climax, in which Rin-Tin-Tin carries off the honors by reason of his glorious prowess. Woven through this vivid tapestry of thrilling action is the love story of Louise Fazenda, the daughter of the lighthouse keeper, whose heart fluctuates between the villainous leader of the rum-runners and the appealing, courageous shipwrecked Belgian.

SINGLE WIVES IS MATRIMONIAL TALE

Shows How Married Couple Drifted Apart and What Came of it

What of the woman whose husband has decided that he need no longer court her?

This is the intriguing theme of the First National production, "Single Wives."

Earl Hudson, the author, had delved into the innermost recesses of the human heart and taken from it a story of its aches and desires; he has made a subtle etching of a modern matrimonial tangle; he has painted a portrait of wedded folk that is said to be of wide appeal and true of latter day life.

In the story of "Single Wives" the author has shown how a normal couple, loving each other and living a quiet life, may, through the agency of trifling incidents, drift apart—perhaps to the danger point.

Betty Jordan—played by Corinne Griffith—yearns for the little, thoughtful acts that her husband, Perry, seems to overlook. When he presents her with a pearl necklace on their wedding anniversary he unwittingly hurts her to the quick by his lack of enthusiasm or romanticism. When another man appears on the horizon and he gives her more attention than she receives from her husband she finds herself drifting away from her fireside. Her own mother, at the same, faces the same situation. How the two triangles are finally solved makes the unfolding of "Single Wives" an absorbing story.

The Man in the Moon SAYS:-

WHENEVER another discussion arises over fashions for women the men should keep quiet. Look at the new fashions for Sheiks.

IT is said around town that a lot of people went to the bank at the week end just to see the new ties.

A LITTLE learning is dangerous and so it is said is a little woman. And what queer things they will say!

ONE advantage of spring is that people get something in their heads if it is only a cold.

IF somebody stole the soccer team's ball, what would they have to kick about?

IF a girl has her stockings wrong side out, the cure is to turn the hose on her.

A PERSON who is suspicious needs to be watched.

WE interpret the action of others by our own emotions.

CALIFORNIA has the bulge over British Columbia. She ships her prunes away.

THE chief objection to most of the modern humor one reads is that it is not modern, and it is not humor.

IT is said that down east they are already manufacturing gravy spoons, pickle forks and salt cellers for gifts at the June weddings

THE saddest days of all are here,
The ones that make us feel
It's a little too warm to keep them on
And a little too cool to peel.

YOU may have heard about that Scotsman who felt so generous going up Mount Morse that his knees began to give.

Ten Years Ago in Prince Rupert

April 20, 1915.

The city council last night discussed the suggestion of M J. Hobin that a fishermen's wharf be established at Seal Cove.

Rev. T. Albert Moore of the Social and Moral Reform League lectured in the Methodist Church last night on Canada's national life. There was also a musical program by the choir under the direction of E. V. Ling.

The Ladies' Musical Club gave a Children's Day in the Presbyterian Church Hall on Saturday afternoon. Taking part in the program were Miss Helen Morrison, Miss Helen Wallace, Miss Louise Rowell, Miss Thelma Knight, Miss Violet Mortimer, Miss Lorna Tite, Miss Dorothy Tovey, Miss Mary Blythe, Miss Rosie Adams, Miss Mabel Adams, Miss Kathleen Grant, Miss Bernice Palmer and Miss Grace Manson.

NOTICE.

IN THE MATTER of an application for the issue of a fresh certificate of title for Lots nineteen (19) and twenty (20), Block thirty-two (32), Section five (5), City of Prince Rupert, Map 923.

Satisfactory proof of the destruction of the Certificate of title covering the above lands having been furnished to this office it is my intention to issue, after the expiration of thirty (30) days from the first publication hereof, a duplicate Certificate of Title covering the said lands in the names of PETER M. CASSIDY and FRANK CASSIDY, which Certificate of title is dated the 13th August, 1913, and numbered 4222 I.

H. F. MACLEOD,
Registrar of Titles.
Land Registry Office,
Prince Rupert, B.C.
March 27th, 1925

IN PROBATE
IN THE SUPREME COURT OF BRITISH COLUMBIA

In the Matter of the Administration Act; and
In the Matter of the Estate of Edwy Hicks Tavener Hyde, Deceased, Intestate.

TAKE NOTICE that by order of his Honor F. McB. Young made the 16th day of April, A.D. 1925, I was appointed Administrator of the estate of Edwy Hicks Tavener Hyde, deceased; and all parties having claims against the said estate are hegeby required to furnish same, properly verified to me on or before the 16th day of May, A.D. 1925, and all parties indebted to the estate are required to pay the amount of their indebtedness to me forthwith.

NORMAN A. WATT,
Official Administrator,
Prince Rupert, B.C.
Dated the 16th day of April, 1925.

You want a whole wheat food

to give stomach relief from the heavy foods of Winter—but be sure the whole wheat grains are thoroughly cooked. In making Shredded Wheat Biscuit the perfect whole grains of wheat are cooked in steam, drawn into filmy shreds and baked in ovens. Contains all the body-building elements in the whole wheat including the bran, which is Nature's best laxative. Delicious for any meal with milk or cream, and fruits of any kind.

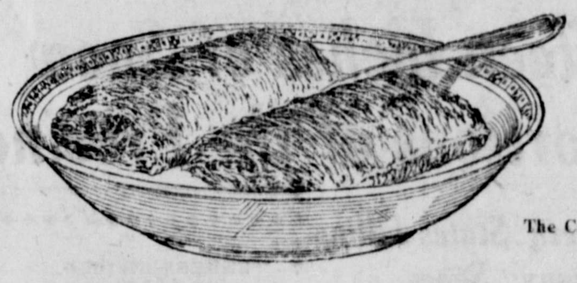

The Canadian Shredded Wheat Company, Ltd.
Niagara Falls, Ontario

Shredded Wheat "Most food for least money"

Whale Bone Brushes

A Whale Bone Brush used in brushing the hair will impart tone and vigor and stimulate the growth of new hair. A splendid head of strong vigorous hair will follow its consistent use.

We have a shipment of Whale Bone Brushes imported direct from the manufacturers in England, which are of particularly good quality and low in price ranging

From $1.25 Up.

They have nice backs and the Whale Bone will stand up well under use. Come in and make your choice today.

ORMES LIMITED
The Pioneer Druggists — The Rexall Store
3rd Avenue and Sixth Street
Phone 200 and 82

Building Materials

LUMBER — Dimension, Shiplap and Finishing, Shingles, Lath, Mouldings, Oak, Fir and Cottonwood, 3-Ply Veneers, Sash and Doors.

Cement, Lime, Plaster, Brick, Firebrick, Fireclay, Keene's Cement, Plaster of Paris, Sand and Gravel, Asbestos Products, Wood Pipe, Vitrified Pipe, Agricultural Tile, Building Papers, Asphalt and Rubber and Asbestos Roofings.

Burn the Famous
NANAIMO - WELLINGTON COAL

ALBERT & McCAFFERY, LTD.
Phones 116 and 564

LINOLEUM RUGS

Easy Kept Clean — Cut Down Housework

All Patterns in stock

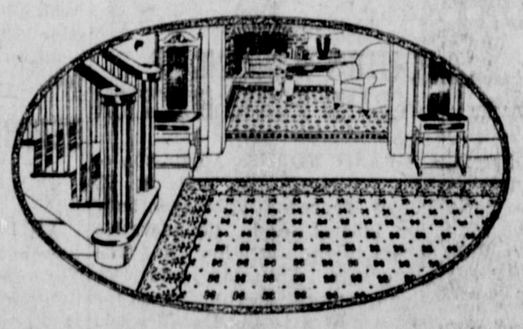

For Every Room in the House

BARRIE'S HOME FURNISHINGS
Third Avenue and 1st Street — Phone 123

At the end of washday—

how old do you feel?

—And a few years of this tiring toil will make you actually as old in appearance as one day's work now makes you feel.

Keep your youth by using our Thrif-T-service. Its cost is very slight, yet your entire bundle will be washed carefully, the flat work will be ironed, and just the wearing apparel left for you to finish. And this comes back to you damp, ready to starch and iron or hang on the line.

May we send for your bundle—next washday?

5c Per Pound, Plus 1c Per Piece.
Minimum Charge $1.00
CANADIAN LAUNDRY AND DRY CLEANER
Phone 8.

Play Ball!

whether its
BASEBALL, FOOTBALL or TENNIS
you play better and get the most enjoyment when your equipment is right

WRIGHT & DITSON and REACH SPORTING GOODS
"The Choice of Experts"

McRae Bros. Ltd

"Rupert Fish"

Fresh Frozen—All varieties.
Fresh Fish—All varieties in season.
Smoked Fish—Our well known "Rupert Brands."
Finnan Haddie—"Thistle Brand" Nova Scotians.
Canned Salmon—Pinks, Skeena Sockeye, etc.
Salt Fish—Herring, Salmon, Black Cod, Grey Cod
Shell Fish—Crabs, Shrimps, Clams.

Canadian Fish & Cold Storage Co., Ltd.
Prince Rupert, B.C.

LOOK! LOOK!

The "ART CLOTHING" man is here
Come in and get your measure
Fit guaranteed

Phone Green 85 **STEVE KING** Third Avenue

Another Portland Canal Opportunity

The first Treasury Issue of the Porter-Idaho Mining Co., Ltd., is now offered the public at 25c per share. This is the only other shipping mine besides the Premier in the Portland Canal District. Ore shipped last year more than paid development work. For full information apply—

H. W. M. ROLSTON & CO.
Stewart. Stockbrokers. Victoria.

Local and Personal

B.C. Undertakers. Phone 41.

You'll like our coal! Consumers Coal Co. Phone 7. tf

For Tacksee — fone "six-seven-ate." Bob Arthur. tf

What you have been waiting for—another Gyro Hoedown on May Day. tf

J. Hillman was fined $25 in the city police court this morning for intoxication.

Ladysmith - Wellington, "the best," also "Peerless," "smokeless." Prince Rupert Coal Co. tf

Ladies! Special this week. Pattern Canton in six shades. Regular 75c. Special 45c per yard at Universal Trading Co.

William Dann of Stewart was a passenger going through on the Cardena yesterday afternoon bound north from Vancouver.

H. G. Bell of the local High School teaching staff returned to the city on the Cardena yesterday afternoon after having spent the Easter holidays in Vancouver.

Miss Williams, school teacher at Namu, returned there on the Princess Beatrice Saturday afternoon after having spent the Easter holidays visiting in the city.

Steve Dumas of Alice Arm and his brother, Henry Dumas of Grande Prairie, sailed on the Cardena last night for Alice Arm. They expect to return to the city on Thursday..

J. C. Brady, principal of the High School, returned on the Cardena yesterday afternoon from Penticton where he attended the convention of the B.C. Teachers' Federation.

City Solicitor E. F. Jones returned on the Cardena yesterday afternoon after having spent the Easter holidays in Vancouver and Victoria on a combined business and pleasure trip.

Mr. and Mrs. W. J. Crawford, after having spent a fortnight in the south on a combined business and pleasure trip, passed through on the Cardena yesterday afternoon returning to Stewart.

James R. Mitchell of the Anyox High School teaching staff returned north on the Cardena last night after having spent the Easter holidays in the city visiting with his parents, Mr. and Mrs. John R. Mitchell, Ninth Avenue East.

H. D. Southam, of the Anyox school teaching staff, passed throught on the Cardena yesterday afternoon returning north after having spent the Easter holidays in Vancouver. He was married while in the south and was accompanied by his bride.

ANNOUNCEMENTS

Catholic Spring Sale, afternoon of April 20, Metropole Hall followed by social evening.

Tennis Club Ball, Friday, April 24.

Ridley Home Sale, Thursday, May 7.

For
$7.50

You can buy an up-to-the-minute

Spring Hat

at

"Demers"

"House of Quality."
P.O. Box 327. Phone 27

CRIMEAN VETERAN TELLS THE STORY

BROUGHT BACK TO HEALTH BY "FRUIT-A-TIVES"

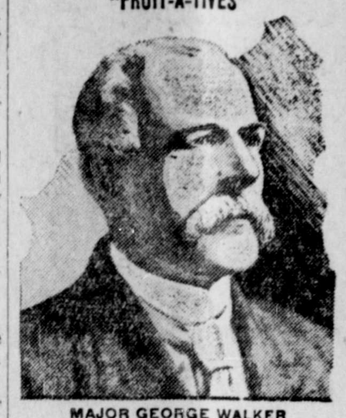

MAJOR GEORGE WALKER

"I am a veteran of the Crimean War and Indian Mutiny, having served under Lord Roberts. Fierce hand-to-hand fighting and continual exposure left me a great sufferer from Rheumatism, so much so, that my legs swelled up, making it impossible for me to walk.

My bowels were so constipated that I was in terrible shape until I began to use "Fruit-a-tives". They relieved me both from Rheumatism and Constipation. Today I enjoy perfect health—no more Rheumatism or Constipation".—Geo. Walker, Chatham, Ont.

"Fruit-a-tives" contain in tablet form, the concentrated juices of luscious fruits—Nature's own remedy for Constipation and its painful consequences.

"Fruit-a-tives" overcome all intestinal troubles in a way no other medicine can. At your dealers. 25c and 50 cents a box.

Two new cars at your service, day and night. Moderate charges Phone Red 461. C. V. Symes. tf

Miss Linnea Hanson, who spent a few days visiting in Smithers, returned home on this morning's train.

R. S. Woods left on Saturday night's train for Ottawa on a business trip. Mr. Woods was formerly fisheries officer at Kincolith.

Miss Mary Fawcett, school teacher at Smithers, after spending the Easter holidays visiting in the city, returned to the interior Saturday night.

The fire department had a call at 5.50 yesterday afternoon to extinguish a brush fire at the corner of Tenth Avenue and Conrad Street. No damage was done.

Misses Grace Andrews, Gladys Glover and Mamie Dobb, Terrace school teachers, who spent the Easter holidays visiting in the city, returned to the interior on Saturday night's train.

William C. Urell, brother of Emil M. Urell, who is interested in the exporting of mild cured salmon from this district, arrived in the city on the Cardena yesterday afternoon from Astoria.

Get your Hoedown tickets from any Gyro. 75c. each. Regular dance program interspersed with novelty stunts. Cider, hot-dogs, doughnuts, milk, apples, popcorn and a durned good time for everybody. 95

Miss Evelyn Sheasgreen, school teacher of Hazelton, returned to the interior Saturday night after having spent the Easter holidays in the city visiting with her sister, Mrs. E. W. Marentette, Fifth Avenue West.

J. L. Edwards of the C.N.R. shops left on Saturday night's train for Montreal where he will board the steamer Aurania on May 2, bound for the Old Country on a vacation trip. Mrs. Edwards is already in the Old Country.

J. L. Blain, contractor, has taken over E. H. Sheekley's stock of double dressed lumber, sash and doors. Also the agency for J. Fyfe Smith Ltd. hardwoods. For bandsawing and planing, jobbing and repairing, phone Blue 268. tf

The Hecate Straits Towing Co.'s tug Cape Scott arrived in port from Swanson Bay at 9.50 yesterday morning and, after discharging rafting cable and taking on water at the G.T.P. wharf, sailed at 1:20 for Alice Arm to pick up a boom of logs for the local mill.

WIRELESS REPORT

8 a.m.

DIGBY ISLAND.—Clear, calm; barometer, 30.06; temperature, 42; sea smooth; 8 p.m. spoke steamer Amur, Anyox for Tacoma, 620 miles from Tacoma; 8 p.m. spoke Admiral Rodman, 45 miles from Port Walter, northbound; 8 p.m. out steamer Cardena northbound; 8 p.m. spoke steamer Eastern Gale, 200 miles from Chignik northbound; 8 p.m. spoke steamer Eldridge, Everett for Fuchi, 1800 from Everett; 8 p.m. spoke steamer Bipy Maru, Japan for Portland, 1295 miles from Portland; 8 p.m. spoke steamer Wheatland Montana, Yokohama for Vancouver, 1003 miles from Vancouver; 8 p.m. spoke steamer Admiral Evans, Alitak for Seward, 110 miles from Seward; 9 p.m. spoke steamer Queen left Skagway for Funter Bay; 8 p.m. spoke steamer President Madison, 1008 miles from Seattle, inbound; 8 p.m. spoke steamer Yukon, 55 miles from Seattle, northbound; 8 p.m. spoke steamer President Jefferson, 3040 miles from Seattle, outbound; 8 p.m. spoke steamer West Ivan, HongKong for San Francisco, 1209 miles from San Francisco; 8 p.m. spoke steamer West Nomentum, Seattle for Yokohama, 621 miles from the Columbia River.

BULL HARBOR. — Overcast calm; barometer, 29.90; temperature, 45; light swell; 8 p.m. spoke steamer Canadian Rover Ocean Falls for Astoria, 40 miles from Astoria.

DEAD TREE POINT.—Clear, calm; barometer; 29.90; temperature, 40; sea smooth.

Noon

DIGBY ISLAND.—Clear, calm, barometer, 30.06; temperature, 54; sea smooth.

BULL HARBOR.—Clear, light north wind; barometer, 29.92; temperature, 54; light swell; 9.30 a.m. spoke steamer Camosun at Shushartie Bay southbound; 10.30 a.m. spoke steamer Prince Charles left Allison Harbor for Rose Harbor.

DEAD TREE POINT. — Clear, calm; barometer, 29.97; temperature, 60; sea smooth.

Owing to the boat being late Mrs. DePencier did not leave for home until Saturday night at nine o'clock. She sailed on the Princess Beatrice. Throughout her visit she was the guest of Mrs. A. T. Parkin, regent of the municipal chapter of the I.O.D.E but prominent in connection with her entertainment were Mrs. David Thomson, Mrs. Andrews, Mrs. Batcher and Mrs. D. McD. Hunter. While here she was presented with a beautiful bouquet of flowers and a souvenir spoon.

Union steamer Cardena, Capt. A. E. Dickson, arrived from the south at 2.15 yesterday afternoon and sailed at 8 for Stewart, Anyox and Alice Arm. Included in her passenger list the Cardena had the following: for Prince Rupert—C. R. Floyd, William C. Urell, W. C. Brewer, J. C. Brady, J. Mitchell, H. G. Bell, John A. Clark, A. McIvor, Mrs. W. H. Pierce, Mr. and Mrs. Kirkpatrick, Miss Whitehurst and E. F. Jones; for Stewart—F. R. Nagle, Mrs. G. W. Smith, Mrs. W. B. George, Mrs. Campbell, Miss Campbell, J. Green, Mr. Hinckley, A. Strachan, Mr. and Mrs. W. J. Crawford, W. Dann and W. H. Stuckey (round trip); for Anyox—Mr. and Mrs. H. D. Southam, W. White and A. W. Smith; for Alice Arm—Mr. and Mrs. J. C. Devlin and Mr. Stratford.

Who Has Good Icing?

We have a letter from a woman in Alberta who wants to learn a good cake icing to be made with Pacific Milk. She is back where canned milk is all they can get. Her cakes are lovely, she says, but her "frostings" are not so nice. Will some cook help this isolated woman?

Pacific Milk Co.
Limited
Head Office, Vancouver
Factories at Ladner and Abbotsford

Those exquisite new shades you admire so much

Now—your stockings—sheer and delicate—can be made to last

Silk is an animal fibre, more sensitive than the skin on your face, because it has not the skin's power of renewing itself. Even a soap that is safe for the face, might not be quite fine or mild enough for those gossamer-like weaves with their lovely new colours.

Wash your stockings in Lux after *every* wearing. Gently press the foamy suds through and through them. This frees them from perspiration—that deadly enemy to silk and to colours.

Lux contains no harmful ingredients of any kind. It is so pure and mild it will safely cleanse anything that water alone won't harm.

How to wash silk stockings:
Skip a spoonful of Lux into foamy lather. Press suds through and through soiled parts. Rinse in three lukewarm waters, then squeeze water out—*do not wring*. When nearly dry, press with warm iron. Always wash coloured silks quickly, in lukewarm water.

Lever Brothers Limited, Toronto

L513

CANADIAN NATIONAL RAILWAYS

Coast Steamship and Train Service

Effective April 22nd

S.S. PRINCE RUPERT or PRINCE GEORGE sail from Prince Rupert for VANCOUVER, VICTORIA, SEATTLE and intermediate points each FRIDAY and MONDAY 9.00 A.M.

For ANYOX ..... Wednesday 10 P.M.
For STEWART ..... Saturday 10 P.M.

PASSENGER TRAINS LEAVE PRINCE RUPERT
MONDAY, WEDNESDAY, SATURDAY, 5.00 p.m. for Prince George, EDMONTON, WINNIPEG, all points Eastern Canada, United States.

AGENCY ALL OCEAN STEAMSHIP LINES.
City Ticket Office, 528 Third Ave., Prince Rupert. Phone 260

CANADIAN PACIFIC RAILWAY

Canadian Pacific Railway
B. C. Coast Services
Sailings from Prince Rupert

PRINCESS MARY.
For Ketchikan, Wrangell, Juneau and Skagway—April 6, 17, 27.
For Vancouver, Victoria and Seattle—April 10, 21.
S.S. PRINCESS BEATRICE.
For Butedale, Swanson Bay, East Bella Bella, Ocean Falls, Namu, Alert Bay, Campbell River, and Vancouver every Saturday 11 a.m.
Agency for all Steamship Lines. Full Information from—
W. C. ORCHARD General Agent.
Corner of 4th Street and 3rd Avenue, Prince Rupert, B.C.

UNION STEAMSHIP COMPANY OF B.C., LTD.

Sailings from Prince Rupert.
For VANCOUVER, VICTORIA, Swanson Bay, and Alert Bay, Tuesday, 5 P.M.
For VANCOUVER, VICTORIA, Alert Bay, and Swanson Bay, Saturday, 10 A.M.
For ANYOX, ALICE ARM, STEWART, Sunday, 8 P.M.
For ANYOX, PORT SIMPSON and Naas River Canneries, Friday A.M.
123 2nd Avenue. J. Barnsley, Agent. Prince Rupert, B.C.

"The Hoover"

For the month of April you can buy this famous cleaner and attachments for the small first payment of only $4.50 and have the balance spread over the next fifteen months. Let us clean a rug for you.

Kaien Hardware Co.

Telegraphic Address:
"Bushmarine Prince Rupert."

TUGBOATS

Day Phones 423 539 Gr. 601 Black 735

Rupert Marine Products Ltd.

Night Phones 687 539 Black 735 Gr. 601

LARGEST SHIP IS DRYDOCKED

Majestic Went Into Biggest Floating Drydock in Creation at Southampton

WAS 56,500 TONS

Vessel Three Times Size Any That Ever Was Docked at Prince Rupert

LONDON, Eng., April 20.—(By Canadian Press). — The lifting of what is probably the greatest weight ever raised by men's ingenuity, was announced when the liner Majestic, the largest ship in the world, weighing 56,500 tons, was put into dry dock at Southampton. The mighty vessel was raised right out of the water, her keel clearing the water level by 5 feet six inches.

The work was as simple as the docking of a trawler. A fleet of tiny tugs escorted the liner into the dock, sunk to a level to take her immense depth. Then a man in a valve house, pressing buttons, raised the ship high and dry. Her three funnels and masts towered high above the town of Southampton.

Mechanical Arms

When the great hollows of the pontoon dock are filled with water it sinks and as the Majestic, unladen, draws 35½ feet of water it was necessary to sink the dock to its maximum of 39½ feet so that the liner might float in. When she had been tugged into position longtitudinally, mechanical steel arms or buffers slowly and simultaneously emerged from each side of the dock, under water, and pushed her into dead centre, between the two walls, exactly over the keel blocks and cradle waiting to receive her bulk on the submerged floor of the dock beneath her keel.

Up in a cabin built on one of the dock sides a man was anxiously watching for the flash of green, red and white lights just in front of him. Down below water on the keel blocks are a number of electrical contacts, and when the ship's keel was in exact position over the blocks it made a contact with these electrical devices and the lights flashed up in the cabin. She was thus shown to be directly over the submerged cradle.

Exactly in Centre

The man in charge signalled orders to the fourteen big pumping stations on the dock sides to begin pumping the weight of water from the hollow spaces of the pontoon. Lightened of weight in this manner, the dock slowly rose under the Majestic until her keel rested securely in the cradle. To imagine what would have happened if the Majestic, robbed of the supporting water as the dock rises, were to fall over on its side, is to realize the importance of making certain that she is positioned securely in the cradle which is to hold her erect. But the operation of handling this mighty bulk of thousands of tons and manoeuvring it into position calculated to an inch was performed without a mishap, and within four hours 80,000 tons of water had been pumped from the pontoon and the keel of the Majestic, now five and a half feet above the water, had an army of workmen engaged on it.

This mammoth floating dry dock has a lifting power of 60,000 tons. Her overall length is 960 feet, overall height 70 feet 6 inches, and overall width 170 feet. When sunk to a depth of 38 feet the top deck of the side wall is still 6 feet 6 inches out of water. The complete weight of the structure comes to 19,000 tons, and its total area is about 3¼ acres. It lifts 14,000 tons more than the next largest drydock in the world.

MEMORIAL SERVICE BY ORDER OF MOOSE

Members Gathered Yesterday Afternoon to Pay Respects to Departed Dead

Members of the Loyal Order of Moose met yesterday afternoon in the Metropole Hall for a memorial service for those members of the order who had died. The ladies also had a ceremony in memory of their departed member, Mrs. Harris Kerr.

The opening service according to the ritual of the lodge was conducted and there was prayer by the prelate. The hym n "Nearer My God to Thee" was sung and muical selections by the Westholme Orchestra, a duet by Mrs. Christiansen and Mrs. Edwards, a solo by Mrs. J. Field, a memorial oration by M. L. Stepp and the lodge closing ceremony. Mrs. Gawthorn was accompanist.

Members of the lodge for whom the memorial was held were J. L. Smith, W. H. Hale, J. Sueden, I. Swalwell, H. Fletcher, H. Cameron, H. Lipsett and Louis Valliere.

BRINGING UP FATHER

By George McManus

RIGHTS OF PROPERTY DISCUSSED IN BILL

Alberta Lady Member Would Solve Problem of Who is Head of House

EDMONTON, April 20.— First reading of an "Act Respecting Property as between Husband and Wife," was given in the Alberta Legislature by Hon. Irene Parlby, minister without portfolio in the Alberta government. It was not her intention to put the act through at the present session, Mrs. Parlby said, as it was one of far reaching importance, and required careful consideration. She urged members to approach it in a nonpartisan spirit. The act proposes to provide that the husband be the head of the community, and that all property owned by either husband or wife before marriage or acquired afterwards by gift, legacy or intestate succession remain the property of each. All other property, rents or profits acquired after marriage, by either husband or wife, to be community property, the husband to manage the same but not to have any right to sell such property without his wife's consent.

CANON SAYS WOMEN DESERTING CHURCH

Montreal Anglican Divine Says They Are no Longer Easily Satisfied

MONTREAL, April 20. — "Women as well as men are deserting the church when it fails to satisfy them," says Rev. Canon Shatford, Anglican, contributing to a clergymen's symposium on church going in The Star. "Women are more alert than they used to be. They are thinking more, and what used to satisfy them does so no longer. They are seeking reality in religion as much as men are; their admittance to new spheres of activity, and their enjoyment of wider educational advantages has influenced them away from the church."

Canon Shatford also takes up the cudgels for the young people. "While one might judge from their conduct when on pleasure bent that they are somewhat lighthearted and lightheaded, they are really very much alive and very keen about things."

As for the relations between the sexes, he thought the old barriers very largely broken away ;but he did not look upon it as altogether a bad thing. "There was a good deal of prudery and of false idea in the old position on the relation of the relation of the sexes." The frankness and openness between the young men and women of today is not perilous, though it has to be guarded, he said.

MAN IS STRANGE BUT WOMEN ARE STRANGER

So Says Winnipeg Newspaper in Discussing Male Morons Who Join Kian and Latest Craze

WINNIPEG, April 18. — (By Canadian Press). — "What a strange thing is man," says the Tribune editorially. "And what stranger is woman; The Ku Klux Klan, it appears, is no longer confined to the male morons of society. Press despatches tell of a Canadian order of the Women's Ku Klux Klan which has been formed in Ontario. A thousand women in Hamilton are reported to have joined the secret order. Alarming as such news may at first appear, it is doubtful whether there is any cause for apprehension. Whatever the fate of the male organizations, the female branch is probably only a passing phase. Some years ago ping pong occupied the thoughts and energies of women who had nothing else to think about. Bridge, jazz and mah jongg followed later. Now comes the Klux. A secret society and a woman is a paradox, anyway. The sooner the women get over their mild little orgy of frightfulness the better for themselves and their husbands. One fool is enough in any family, and the men were in the field first. They should in common fairness be left in undisputed possession of their natural heritage."

BURNS LAKE

Miss C. Cruikshank of Rose Lake visited here last week.

The Francois Lake Farmers' Institute has purchased a site on which will be established a community hall and sports grounds.

H. D. MacNeil has been elected to the Burns Lake board of school trustees.

TEA AND SALE HELD BY ST. ANDREW'S LADIES' AUXILIARY

The Ladies' Auxiliary of the St. Andrew's Society held a tea and sale on Saturday afternoon, about $85 being realized.

Articles donated by various members of the Auxiliary were raffled and won as follows:

Casserole, Mrs. J. Simpson.
Cups, Miss May Reid.
Scarf, A. Sinclair.
Sugar, Mrs. Haddon.
Cushion, Miss Jean Beattie.

The committees in charge were as follows:

Tea tables—Mrs. Robbie, Mrs. Glassey and Mrs. Tannock.
Sewing—Mrs. Dalgarno, Mrs. D. C. Stuart and Mrs. Howard Steen.
Candy — Mrs. C. Taylor and Mrs. Scott.
Home cooking—Mrs. Robb.
Raffles—Mrs. J. Simpson.
Cashier—Mrs. William Anderson.

A box of biscuits was donated by J. L. Christie.

PORT SIMPSON WON BASKETBALL CUP

Played Three Consecutive Games —Boxing Match Was a Draw

At the Easter sports at Greenville basketball games were played, for which a cup was put up for the winner of the tournament and won by Port Simpson. The first game was between the Y.M.C.A. of Aiyansh and Kincolith Athletic Club resulting in an easy win for Kincolith. Then Port Simpson Athletic Club played the winners, the score being 40 to 8 in favor of Port Simpson. Next the Port Simpson team had to play Greenville, the score in their favor being 32 to 10. After fifteen minutes rest the Simpson team pitted against the Kincolith seniors, the last year's champions. This time the score was 34 to 24 in favor of Port Simpson Athletic Club. This team played three games following each other with half an hour between each without any change in the lineup.

A boxing contest between Stevens of Greenville and Green of Port Simpson resulted in a draw.

Sport Chat

There is a movement on foot in Major League baseball to have the distance that makes a home run changed. Many are in favor of making it 360 feet, this being the distance of the circuit of the bases. The difference in the size of ball parks, apparently, has a good deal to do with the dissatisfaction expressed at present. The rule now calls for a ball being batted at least 235 feet. It is felt that too many home runs are now being poled out in big league basball.

Jack Kearns is going into the motion picture producing business but he announces that the roles in his productions will not be played by Jack Dempsey or his actress-wife, the former Estelle Taylor. Neither will Dempsey put any capital into the enterprise, Kearns states. "I am going into this thing independently," he explained. It is expected that an announcement will be made shortly of the complete severing of business relations between Dempsey and the man who business-managed him into the world's heavyweight championship.

L. Clive of Kitwanga sailed on the Princess Beatrice Saturday afternoon bound for Victoria.

TOWER'S WATERPROOFS

A Fisherman's Suit —To Suit The Fishermen

TOWERS FISH BRAND
FISHERMEN SPECIAL
No. 1273
SIZE 1 CHEST 42
PATENTED 1909
MADE IN CANADA

JACKETS—Double ply and roomy—inner breast piece with fly front removes any possibility of nets or lines catching.

Pants—Closed side pattern, very roomy and double ply.

Both garments are made in yellow and have a very tough wearing surface.

Made by Canada's foremost waterproof clothing manufacturers, in sizes 38 to 46.

On Sale by Fisherman Supply merchants

Insist upon getting a genuine Tower's Waterproof

TOWER CANADIAN LIMITED
TORONTO VANCOUVER WINNIPEG HALIFAX MONTREAL

22

DAILY NEWS CLASSIFIED ADS.

Wanted For Sale For Rent — Articles Lost and Found, &c

2c per word in advance. No Advertisement taken for less than 50c

WANTED

SMALL FLAT Wanted (modern) Furnished preferred. Particulars to Box 243, Daily News Office. 93

TYPEWRITING desk wanted. Reply to Box 244 Daily News office. 92

FOR SALE

FOR SALE—Completely equipped pleasure boat. 30 x 9, 15 h.p. Berths for four persons. New and in first class condition. A bargain for quick sale. Apply Box 242 Daily News Office.

FOR SALE.—Five brooding hens; best breed Rhode Island Red. Apply Box 245 Daily News Office, or phone Black 338. tf

GASBOAT for sale.—New, 26 feet long. 5-7 horse power engine. Apply Caretaker, Yacht Club. tf

FOR SALE—Auto-knitting machine, in good condition. Montgomery's Store.

HOUSES FOR SALE

SIX rooms and bath. Two lots Good location $3300.00
Five rooms and bath. Section 5 ..... $2,000.00
Double corner with good house Section 5 ..... $2,150.00
Good small house, Section 7. ..... $1,000.00
Terms may be arranged.
McCaffrey & Gibbons, Ltd.

TO RENT

FURNISHED Housekeeping Suite for rent. 410 Sixth Avenue, East. Phone Blue 278. tf

TO RENT.—Suite, five rooms, bath and range. Apply G. P. Tinker. Tel. 57. tf

FOR RENT.—Furnished house, six rooms. Phone Green 403.

FOR RENT. — Clapp apartment Westenhaver Bros. tf

APARTMENT for rent in Meeker Block. Phone Red 607. 95

BOARD

BOARD. — The Inlander, 836 Second Avenue. Phone 137.

BOARD AND ROOM, or board only. Phone Red 707.

LOST

LOST. — Lady's gold bracelet watch. Finder please return to Daily News office.

KNITTED GOODS

SWEATERS and all kinds of knitted goods made to order. Phone Black 395. tf

MONUMENTS

P. LeClaire
Sub. P.O. No. 1, Prince Rupert, B.C.
Agent for
Granite, Marble and Stone Monuments and Headstones.

WOMEN'S EXCHANGE

IF you have any plain sewing or fancy work you wish to dispose of, we will sell it for you. Articles in this department not limited to one dollar. The Dollar Store, Red 324.

BOATS AND LAUNCHES

PRICES OF EASTHOPE 4-CYCLE Marine Engines—

4-H.P. without clutch	$185.00
4-H.P. 1 cylinder MD	260.00
6-H.P. 1 cylinder HD	450.00
8-H.P. 1 cylinder HD	750.00
8-H.P. 2 cylinder MD	450.00
16-H.P. 4 cylinder LD	475.00

All the above except the first include the Famous Joes Reverse Gear, and full electrical and propeller equipment. The best that money can buy.
Easthope Bros., 1747 Georgia St. W. Vancouver, B.C.
Always at your service.

STENOGRAPHER

Public Stenographer
E. M. EARL
Office: Dollar Store, Third Ave.
Phone: Red 324.

SHEDDON TAXI—134

Anywhere at Anytime. Five passenger Dodge Sedan
Comfort and Courtesy.
Rates: 50c for 1 or 2 passengers, 25c for each additional passenger.
PHONE 134

MARINE TAXI SERVICE

LAUNCH "Oh Baby" at your service day or night. Comfort—Safety—Courtesy. If it's a water trip call Laurie Lambly. Phones 570 or 131.

TAXI 592

THE DEPENDABLE TAXI.—Day and Night service. Comfort and Courtesy is my motto.
PHONE 592—CONRAD LEE
Stand: Richmond Rooms.

TAXI

Taxi 67 Phone
(Call George, Paul or Gust
Prompt Service and Comfort
Day or Nig't
Stand:
ROSS BROS. POOL ROOM
Meeker Block,
Across from Empress Hotel

FURNITURE

WE handle the FAWCETT guaranteed copper bearing Steel Ranges and all grades of high grade furniture we exchange.
PRINCE RUPERT EXCHANGE,
Auctioneers

FURNITURE.

New and Secondhand Furniture Store. We Buy, Sell and Exchange New and Secondhand Goods.
GEO. PAPADOPULIS,
839 Third Ave. Phone 646

COLUMBIA RECORDS

NEW Process Columbia Records —no scratching. Finest reproductions of latest Fox Trots, Songs and Instrumental music by world famed artists. Call in and hear them.

PRINCE RUPERT MUSIC STORE,
Third Avenue

NORTHERN TRANSFER

Call for Baggage and Express Northern Transfer. Day Phone Red 243, Night phone Green 397.
W. H. MONTGOMERY, JR.

PRINCE RUPERT TIDES

Monday, April 20

High	11:51 a.m.	19.3	ft.
Low	5:58 a.m.	4.8	"
	18:09 p.m	4.0	"

Tuesday, April 21

High	0:13 a.m.	20.3	ft.
	12:30 p.m.	19.7	"
Low	6:41 a.m.	3.7	"
	18:50 p.m.	4.0	"

MAIL SCHEDULE

For the East—
Mondays, Wednesdays and Saturdays, closes at 4 p.m.
From the East—
Mondays, Wednesdays and Fridays, due at 7 a.m.
To Vancouver—
Tuesdays—
Mail closes at 4:15 P.M.
Saturdays ..... 9:15 A.M.
Fridays, ... 8:15 A.M.
C.P.R. April 10 and 21.
From Vancouver—
Sundays ..... P.M.
Wednesdays ..... 3 P.M.
Thursdays ..... P.M.
C.P.R. April 6, 17 and 27.
To Anyox, Alice Arm, Stewart and Premier—
Wednesdays ..... 10:15 P.M.
Sundays ..... 7 P.M.
From Anyox, Alice Arm, Stewart and Premier—
Tuesdays ..... P.M.
Fridays ..... 6 A.M.
To Port Simpson and Naas River Points—
Thursdays ..... P.M.
From Port Simpson and Naas River Points—
Saturdays ..... A.M.
To Alaska Points—
April 6, 17 and 27.
From Alaska Points—
April 10 and 21.
To Queen Charlotte Island Points
April 11 and 25.
From Queen Charlotte Island Points—
April 9 and 23.

BOX COLLECTION

	P.M.	P.M.
Graham & Atlin Aves.	2.15	8.15
1st Ave. & Eighth St.	2.20	8.20
6th Ave. & Fulton St.	2.25	8.25
8th Ave. & Thompson st.	2.30	8.30
11th Ave. & Sherbrooke Ave.	2.35	8.35
11ht Ave. & Conrad St.	2.40	8.40
6th Ave, & Hays Cove Ave.	2.45	8.45
6th Ave. & Hays Cove Circle	2.50	8.50
8th Ave. & Cotton St.	2.55	8.55
5th Ave. & McBride St.	3.00	9.00
Pro. Gov. Bldgs.	3.5	9.5
Prov. Gov. Wharf	3.10	9.10
G.T.P. Wharf	3.15	9.15
2nd Ave. & 2nd St.	3.20	9.20
3rd Ave. & Fulton St.	3.25	9.25
3rd Ave. & 6th St.	3.30	9.30

WATER NOTICE.

DIVERSION AND USE.

TAKE NOTICE that the Skeena River Packing Company, Limited, whose address is 1318 Standard Bank Building, Vancouver, B.C., will apply for a licence to take and use 5 cubic feet per second of water out of Wolf Creek which flows northwesterly and drains into Porpoise Harbour about north end of 11th Avenue, Port Edward Townsite. The water will be diverted from the stream at a point about one and a half miles from the mouth at point of diversion of Port Edward Townsite water system and will be used for industrial purposes upon the land described as part of foreshore lot number 4476, Range 5, Coast District. This notice was posted on the ground on the 23rd day of March, 1925. A copy of this notice and an application pursuant thereto and to the "Water Act, 1914," will be filed in the office of the Water Recorder, Prince Rupert, B.C. Objections to the application may be filed with the said Water Recorder or with the Comptroller of Water Rights, Parliament Buildings, Victoria, B.C., within thirty days after the first appearance of this notice in a local newspaper. The date of the first publication of this notice is March 26th, 1925.

SKEENA RIVER PACKING COMPANY, LIMITED, Applicant.
By A. J. Matheson, Agent.

IN PROBATE.

IN THE SUPREME COURT OF BRITISH COLUMBIA

In the Matter of the Administration Act, and
In the Matter of the Estate of John Johnson, Deceased, Intestate.

TAKE NOTICE, that by Order of His Honor F. McB. Young, made the 7th day of April, A.D. 1925, I was appointed Administrator of the estate of John Johnson, deceased, and all parties having claims against the said estate are hereby required to furnish same, properly verified to me, on or before the 8th day of May, A.D. 1925, and all parties indebted to the estate are required to pay the amount of their indebtedness to me forthwith.

NORMAN A. WATT,
Official Administrator,
Prince Rupert, B.C.

Dated the 8th day of April, 1925.

NDON GOSSIP BOUT CLOTHES

ers Flapped in Breeze: y Luggage of Girl Trav- elers; Newest Shoes

(By Sylvia Mayfair)

NDON, April 20. — Not the time, three years ago, a London newspaper tried ust a new kind of hat on to man's head has there been a sensation in the men's of fashion as over the new ers. About a month ago a Canadian undergraduate ford walked bravely down High Street in trousers were so wide and long that flapped in the breeze and tely obscured the feet.

in London you see them here and to wear trousers show a vestige of sock is a of social barbarity. At the he trousers are about thirty in circumference. To the young men about town ulating them at places he Savoy, the dansant, or rkley is an eduaation, and are even having to go to dancing classes to read- heir steps. In order to show trousers at their best in reet they have developed is known as the "Kitty-

Jazzy Luggage

rseas debutants have be- arrive in force, and by luggage you know them. year they had a craze for their luggage in stripes illiant colors, but fashions this change. Spots and are now the vogue.

n Miss Matilda Houghton, lest daughter of the new an ambassador here, who ing a flying visit to New before the London season, on her journey all her unks had broken out, as it in pink stars.

never have any trouble in g them," she said. "There ays a crowd round them what the matter is."

Newest Shoes Smart

new shoes that women aring are terribly uncom- le and terribly smart, the shoes particularly. are really more like sandals ve long pointed toes, and o support to the instep er. On the ankles of some e are tufts of ostrich rs—these are now being in every conceivable place the effects is a winged ry, if they didn't pinch so.

ondon Wants to Know:

at was the package that rince of Wales himself took to the boat train on Tues- he package being addressed certain house not far from n City, L.I.?

reason why the young and Duchess of York do ant to live at Buckingham when they return to town?

y the Countess of Oxford Asquith, of course) is let- her shingle grow again?

why—and this we really to know—the reported en- ment between Prince Henry Lady Mary Scott had been y dropped?

n. Elsie Mackay, daughter of Inchcape, the shipping ate, has supervized the fur- ngs and decoration of the y, the first of three ships completed for the Austra- service, and she will take e of the work on seven new being constructed for the any. Her ideas, which in- footstools, a green Jacob- smoking room, a profusion of cushions, an Adam music room and panelling in delicate shades of fawn and green, have sometimes brought her into friendly conflict with the ship's skipper, who maintained the ship looked too much like a yacht.

"But I got him to see my point of view," she says. "I told him to be consistent he must give up his bathroom and cosy seats. I think it is a woman's province—to choose the colors used, the covers and cushins and foot-stools which have not been put on a ship before."

DOBBIN ON SNOWSHOES IN ROCKIES

Taking heavy load to Phoenix Mines. Inset, Horse on snowshoes. Right Top, Country that Trail Riders Traverse.

IT looks funny and it sounds even funnier, but after all why not? It is bad enough to carry 140 pounds on two feet in deep snow. Figure for yourself what it would be like to quintuple the poundage even though it is distributed over double the human allowance of footage.

This genial idea was put into practice by Walter J. Nixon member of the Council of the Trail Riders of the Canadian Rockies and it was found to work out quite well. In the particular instance shown in the cuts, the task was to break the trail through deep snows to the Phoenix mine in British Columbia and this onerous task would have been impossible without some such device as the one depicted.

The idea of the Trail Riders Order came into being one rainy day last summer on a bed of white heather under a tent in the Canadian Rockies about 7,000 feet above sea level. There were present or nearby about 28 saddle or pack horses and 14 trail riders who had ridden or fished along the Kootenay from the Crossing to the river's unmapped source in Warfield Basin and had landed on the plateau beside Tumbling Glacier at the head of the Wolverine Pass. It was there and then decided to form the Order and buttons were awarded to those who had travelled distances on the trail from 2,500 miles down to as low as fifty miles. Among the 2,500 mile button holders is Mr. Nixon.

The first Pow-Wow of the Order was held last summer in the Yoho Valley and with the co-operation of the Canadian Pacific Railway accommodation at the Bungalow Camp at Takakkaw Falls was supplemented with twenty Indian tepees and a large circular tent decorated as a Sun Dance Lodge. It was expected that 150 people would be present, but actually no fewer than 207 were counted at the inauguration. It was at this function that the bronze plaque of Tom Wilson, one of the outstanding old-time guides of the Canadian Rockies, was unveiled.

The next Pow-Wow will it is stated take place early in August of this year beside Wapta Bungalow Camp after a three day (45 mile) cross-country ride from Marble Canyon on the Banff-Windermere Road. The trail to be used calls at the Vermilion Paint Pots, climbs up Tumbling Creek to the Wolverine Plateau where it connects with a new trail over the High Alps east of Helmit and Goodsir, and after dropping down to Goodsir Creek rises again alongside McArthur Pass to Lake O'Hara and so to Wapta. This route traverses some of the most spectacular scenery in the world.

Membership in the Order of the Trail Riders of the Canadian Rockies has increased greatly in the first year of its formation. At the August Pow-Wow there should be nearer a thousand than the 200 odd participants in the function last year.

BETTER THAN RICHES

Under the dome of the Board of Trade in Manchester, England, is this inscription: "A good name is rather to be chosen than riches." The thought is considerably more than mere sentiment. It is good business.

A good name is recognized as the biggest individual asset a business can have. It is the very keystone of modern industry. Business today is done on such a broad scale---every merchant and every manufacturer has such a long list of customers---that it would not do to have a reputation for "slipping something over"

Advertising has standardized almost every article you can buy. You don't have to bargain and dicker and haggle to know that you are getting as good as you give.

That's why it pays to read the advertisements and to buy adverttsed goods. A product's advertising is the best guarantee of its faithful performance and lasting usefulness or of definite value. The advertiser would not dare risk his good name by advertising an unworthy product.

If you value satisfaction---if you want to get your full money's worth every time---READ THE ADVERTISEMENTS and buy advertised merchandise.

Take adva tage of the advertisements and get real value

WHOOPING COUGH S A VERY SERIOUS TROUBLE R 5 CHILDREN HAD IT

S. H. Craig, R.R. No. 1, Palmers- ont., writes:—"Two years ago, last r, our five children had very severe s of whooping cough. We were mended, by our druggist, to use

DR. WOOD'S ORWAY PINE SYRUP

we did with the greatest of suc- It cleared out the throat and bron- tubes, and loosened the phlegm so they were able to cough it up, and time I had quenched the 'whoop-

r. Wood's" is put up only by The lburn Co., Limited, and has been on arket for the past 35 years. Be sure et the genuine.

CHANGES ALREADY MADE ON NEW BOAT

Prince Charles Has Clipper Stem Removed—Is Due Here for First Time on Thursday

Before she left Vancouver on Saturday on her first voyage to Prince Rupert via the Queen Charlotte Islands, the new C.G.M.M. steamer Prince Charles, formerly St. Margaret, had her clippered bows removed and staunch plates of steel put in to replace them. From now on she will present the appearance of a straight-bowed coast liner instead of the yacht-like lines with which she arrived recently on the coast. There are still a number of features, however, peculiar to English boats which will later be removed. These include an unenclosed bridge. The Prince Charles is due here on Thursday of this week.

SCHOOLS REOPENED AFTER THE HOLIDAYS

Final Stretch of Educational Year Commences with Climax at End of June

The schools reopened this morning after the Easter holidays and from now on to the end of the term there will be a speeding up of the work which will reach a climax at the examinations. There are only two holidays between now and the end of June when the long holiday commences. They are Victoria Day and the King's birthday, May 24 and June 3, respectively.

LOCAL COUPLE ARE WEDDED IN SEATTLE

Miss Alice Kendall Became Bride Last Tuesday of Harry Breen—Will live on Fifth Avenue East

The marriage took place quietly in Seattle last Tuesday at the home of Mr. and Mrs. H. V. Didrickson of Miss Alice Bertha Kendall, daughter of Mr. and Mrs. Isaac Kendall of North Vancouver, and Harry A. Breen, son of Mrs. Rachel Breen of New Westminster. Mrs. J. P. McMillan of Prince Rupert, sister of the bride, was bridesmaid and A. B. McAdam of New Westminster, best man. Mr. and Mrs. Breen are honeymooning in Portland and will arrive here shortly to take up their residence in a new home built by the groom on Fifth Avenue East.

Both Mr. and Mrs. Breen are widely known and popular in the city. The bride resided here from early girlhood and moved south a few years ago. The groom is a member of the firm of Smith & Mallett and a returned soldier. He is particularly well known for the active part he has always taken in local athletic circles. They will receive the hearty congratulations and the best wishes of many friends.

CUSTOMERS WAITING OPPORTUNITY TO BUY

Reported Waiting Outside Local Business Houses this Morning

A person who passed up part of Second Avenue, Sixth Street and Third Avenue this morning shortly after eight o'clock reported what looked like customers trying to get into no less than five places of business, but they were unable to do so because the doors were not yet open. At one place the customer stopped him and asked if he had seen the proprietor and inquired what time he usually arrived.

The incident was considered noteworthy in view of the fact that some of the merchants have been saying business is dull.

Advertise in the Daily News

HUSBAND OF LOCAL GIRL IS TO TAKE IMPORTANT POST

Hugh L. Keenleyside of Vancouver, who was married here last year to Miss Katherine Pillsbury, daughter of Mr. and Mrs. J. H. Pillsbury of this city, has been appointed to the position of research secretary of the American National Council for the Preservation of World Peace. This will involve the removal of Mr. and Mrs. Keenleyside's residence from Syracuse, N.Y., where Mr. Keenleyside has been teaching modern history in the University of Syracuse, to Washington, D.C. Both Mr. and Mrs. Keenleyside are graduates of the University of B.C.

CROSS-WORD PUZZLES ARE IN EVERY JOURNAL

Every journal is running cross-word puzzles these days. They are to be noticed in Journals as far apart as the C.N.R. Magazine and the War Cry! They have not yet appeared in the Board of Trade booklet, but doubtless in the next edition there will be some there.

Some of the question you see are difficult and then some of them are very easy, such as a five-letter word denoting "The staff of life." You guess immediately it is bread! But remember at your grocers to say "Electric Bread" and then you get the best 95

In the Letter Box

CHILDREN'S WARD.

Editor Daily News.

Thank you, Mr. Editor, for taking up the cudgels on behalf of the sick children. As you say in your editorial, not many are sick here but there are a few sad exceptions and for them a children's ward in the hospital is badly needed. The Daughters of the Empire are doing good work and if the people or some rich person will put up that twelve hundred dollars needed to make the ward, they will be doing something that will be worth a lot to the little ones and to the sick women who have to have the children in their ward at present. Women like children but they do not like to have them around when they are sick. No mother can rest and know that a child is suffering in the next cot, and every true woman is either a mother or a prospective mother.

Keep up your good work, Mr Editor, and when the collection is taken here's one that will put up a five dollar bill to help the kiddies who are sick.

MOTHER.

BATTALION ORDERS

By Lieut.-Colonel J. W. Nicholls, Officer Commanding, 1st Bn. North B.C. Regt. (102nd Bn. C.E.F.)

Signallers' classes will be held each Wednesday evening at 8 p.m. until further notice.

Instruction in Radio operating by Lieut. Barnsley Wednesday evenings April 22 and 29, at 9 p.m.

Members of the Regiment entitled to Poll-tax exemption certificates should register their names in the Orderly Room without delay.

S. D. JOHNSTON,
Major and Adjutant
Attd. 1st Bn. N.B.C. Regt.

Advertise in the Daily News.

"PROVINCIAL ELECTIONS ACT."

Prince Rupert Electoral District. Mackenzie Electoral District.

NOTICE is hereby given that I shall, on Monday, the 18th day of May, 1925, at the hour of 10 o'clock in the forenoon, at the Court House, Prince Rupert, hold a sitting of the Court of Revision for the purpose of revising the lists of voters for the said Electoral Districts, and of hearing and determining any and all objections to the retention of any name on the said lists, or to the registration as a voter of any applicant for registration; and for the other purposes set forth in the "Provincial Elections Act."

Dated at Prince Rupert, B.C., this 6th day of April, 1925.

NORMAN A. WATT,
Registrar of Voters for the Prince Rupert and Mackenzie Electoral Districts.

NAVIGABLE WATERS PROTECTION ACT, R.S.B.C. 1906, CHAPTER 115.

THOMAS TROTIER, of the City of Prince Rupert, in the Province of British Columbia, HEREBY GIVES NOTICE that he has under Section 7 of the said Act deposited with the Minister of Public Works at Ottawa, and in the office of the District Registrar of the Land Registry District of Prince Rupert, at Prince Rupert, B.C., a description of the site and plans of a wharf and pier proposed to be built in the Prince Rupert Harbor, Prince Rupert, B.C., on all those portions of waterfront block 6, plan 923, section 1, Prince Rupert, Province of British Columbia, of the appurtenant foreshore and the water lot in front thereof, containing in all an area of 1.89-100th acres, more or less.

AND TAKE NOTICE that after the expiration of one month from the date of the first publication of this Notice Thomas Trotier will under section 7 of the said Act apply to the Minister of Public Works at his office in the City of Ottawa, for approval of the said site and plans and for leave to construct the said wharf and pier.

Dated at Prince Rupert, B.C., this 9th day of April, 1925.

THOMAS TROTIER,
By Williams, Manson & Gonzales, his Solicitors.

IN THE SUPREME COURT OF BRITISH COLUMBIA.

In the Matter of the "Companies' Act, 1921"; and
In the Matter of an Application by the Rocher de Boule Copper Company to be restored to the Register under Section 168 of the said Act.

TAKE NOTICE that an application will be made to the Presiding Judge in Chambers at the Court House, Prince Rupert, B.C., on Tuesday the 28th day of April, A.D. 1925, at the hour of 10.30 o'clock in the forenoon or so soon thereafter as the motion may be heard on behalf of the above mentioned Company for an order that the said Company be restored to the register of Joint Stock Companies.

AND TAKE NOTICE that in support of said application will be read the Petition of the Company issued herein and the affidavit of Lewis W. Patmore sworn on the 30th day of March, A.D. 1925, and filed herein.

DATED at Prince Rupert, B.C., this 30th day of March, A.D. 1925.

W. O. FULTON,
Solicitor for the Petitioner.

SHERIFF'S SALE OF MINERAL CLAIMS. IN THE SUPREME COURT OF BRITISH COLUMBIA.

William E. Maloney versus Anthony McGuire.

By virtue of a warrant of Execution issued in the above action, and directed to me, I have seized the following mineral claims, situate near Alice Arm, adjacent to the Kitsault River and the North Fork of the Kitsault River: "Waverly Group," consisting of "Waverly" and "Kitty"; "War Dance Group," consisting of "War Dance," "Betsey," "Grouse No. 5," "Whistler," "Badger" and "Bute."

All of which I will offer for sale, by Public Auction, for cash, on Tuesday, the fifth day of May, 1925, at 2.30 in the afternoon, at my Office, Government Building, Prince Rupert.

The "War Dance" will be offered for sale subject to two mortgages, approximating $7,500.00.

JOHN SHIRLEY,
Sheriff of the County of Prince Rupert.

Prince Rupert, B.C.,
April 2, 1925.

J. L. Blain

Contractor

Agent for J. Ffye Smith Ltd.

Hardwoods

Store and Office Fixtures.
Band-sawing and Planing.
Jobbing and Repairing.
Glass and Glazing.
Sash, Doors and Mouldings.

P.O. Box 179.
Phone - - - Blue 268

LINDSAY'S

Cartage and Storage

Phone 68.
Cartage, Warehousing, and Distributing. Team or Motor Service.
Coal Sand and Gravel
We Specialize in Piano and Furniture Moving.

Dr. E. S. TAIT

DENTIST.
Helgerson Block,
PRINCE RUPERT, B. C.
Office Hours, 9 to 6.
Phone 686.
Open Evenings Only For Special Appointments.

A COMPLETE NEW STOCK

NOVELTY EARRINGS, BEADS, BRACELETS

And the Latest Pins

For Spring and Summer Wear at attractive prices.

SAVE YOUR EYES

Our Optician has had over 25 years' experience testing eyes and fitting glasses.

Satisfaction guaranteed.

Max Heilbroner
Diamond Specialist

CREPE MALTA

A finely woven crepe, suitable for street, afternoon frocks, or garments for intimate wear. Comes in White, Sand, Tan, Sky, Reseda, Helio, Harding, Coral. Forty inches wide.

Per yard—

60c

West of England Store
Phone 753.

St. Regis Cafe

Prince Rupert's Leading Restaurant.

A Bakery Unsurpassed

Third Avenue.

THE RINK
Will Be Open For
SKATING
Saturday, April 18.

Afternoons - - 2 to 4
Evenings - - - 8 to 10

Good music both sessions. Competent instructors to teach beginners.

Phone Black 449.

A Modern
Dental Service
At a Moderate Fee
Dr. H. L. Alexander
Smith Block Phone 575

SCORES MUSIC OF BALLROOM

Noted Authority in Lecture Says Jazz Not Bad But Disgusting Noises Bestial

VICTORIA, April 18.— "Jazz music is not bad. But the disgusting noises they make in playing jazz are perfectly bestial. The ballroom of today is crowded with sounds which are frankly indecent. That is one place in which our civilization is going downhill, and we shall not stop going downhill until we start using the gifts that God has given us."

This is but one of the many striking passages from the informal address given by Sir Hugh Allen at the B.C. Dramatic School. It indicates, also, the attitude which this distinguished representative of the Royal College of Music takes on many modern inventions, as, while he is ready to concede the possible merit of the invention, the abuse to which it is so often put is the object of his pitiless criticism.

For almost an hour he continued to speak to the students of Major Bullock Webster and their friends, his references ranging over many subjects, including the newer English composers; the relation of music to the drama; the place of the radio in modern culture; the effect of the speed mania on character; sensationalism in art and its destructive influence on art, and the slow annihilation of a discriminatory auditory sense through lack of concentration and over-emphasis of the sight sense.

Modern Composers

Of modern composers he had much to say that was complimentary, referring particularly to von Holst, one of the most brilliant and most typically English of the newer English composers. From the dramatic student's standpoint, all he had to say was valuably instructive.

Sir Hugh referred to his experiences with radio while travelling across Canada, part of the said experiences being defined as "a beastly noise." An amusing description of those "listening-in," with headpieces attached, nearly all reading newspapers, one lady eating chocolate, another attending to her face, assisted by her vanity bag, led to the caustic conclusion that "that is a part which music should not play in the lives of human beings." One could not listen to music, in the ideal sense, with such distractions.

An Age of Speed

People nowadays squeezed too much sensation into too short a space. Where the man of a few years ago travelled in yards, the motorist of today sped in his miles; the modern tried to do forty things in the same time as was formerly occupied in doing one. The consequence: we were rapidly becoming unable to concentrate, unable to listen (in the real sense of listening as distinguished from merely hearing), or to see.

How many people could go to an opera or a recital and bring away anything definite? How many could sit down and write a bit of music? Yet people should be able, if they had the power and used it properly, to sit down and read music just as easily as they read their newspapers.

"We are becoming absolutely incapable of discerning whether music is good or bad, worthy or unworthy. For music requires listening to not merely hearing," he contended, as "a musician jealous in the cause of music."

Better one tune a day well heard than many tunes which simply passed by and were forgotten. The more one allowed sight and sound to close over one without reason or discrimination, the more lost did one become. So little was discernment practised, that nine people of every ten frankly "went to see Paderewski," not to hear him.

"Of all the damnable things in the world is a newspaper which is all headlines," he declared at another point, in the course of a general review of the sensational methods of today.

The beauties of music, of literture, of painting, were being smothered over with sensation. People were frankly bored with anything simple and honest. The teacher had an immense influence and responsibility; with one turn of the hand a class would turn the right way — or the wrong way.

Education, a noted headmaster of Balliol had said, was what remained when one had forgotten everything that he had learned at school, the residuum in the form of balance and judgment left after going through the mill. The child of today, the speaker seemed to think, was given too much scope in the drawing up of his own curriculum, inserting more sunshine than hard work.

Slaves of Children

And, on the other hand, parents were rapidly becoming the slaves of their children, far more afraid of their own children than they had ever been of their own parents. This led one to question the place of the parent in the triangle of teacher, parent and child. Was it at the bottom or the top?

"The funny thing is that, in spite of it all, the children often grow up to be so extremely nice," said the speaker, who was very heartily thanked.

Dr. F. P. Kenny
DENTIST
Exchange Block
Phone 109

TIRES

Prices are again reduced. It no longer pays you to repair old tires.

BUY A NEW ONE.

We have them in 30x3½ sizes from $8.00 to $15.00.

S. E. PARKER Ltd.
Ford Dealers

HAD HEARTBURN AND HEADACHES FOR MANY YEARS

Miss Reta Burris, R.R. No. 1, Waterford, Ont., writes:—"I have been troubled with heartburn and headaches for many years. There were very few things I could eat without suffering from either the heartburn or severe headaches.

A friend recommended me to try

MILBURN'S LAXA-LIVER PILLS

This I did and found relief at once and have never been troubled since. I will always recommend your Pills to any of my friends who are troubled with heartburn, headaches or any other liver trouble."

Milburn's Laxa-Liver Pills are for sale at all druggists and dealers; put up only, for the past 30 years, by The T. Milburn Co., Limited. Toronto. Ont.

CHINESE HOUSEBOY HELD CAPTIVE UNTIL HE TELLS WHO KILLED JANET SMITH

(continued from page one)

truth to the story that they were hooded and masked when they took the Chinaman away.

"The Chinaman's fate was decided upon about a month before we made the seizure," he said. "Our plans had all been matured and were ripe for action. We acted when we did, upon information that Wong had his clothes all packed up and was ready to leave the country."

Almost Took Baker

"Here is a good story for your paper," he added. "When we entered the Osler Avenue house, the lights were all out on the lower floor. We thought that Mr. and Mrs. Baker had gone out for the evening, that the maid was out, and that only the Chinaman was left in the house. Four of our party had entered the hall and taken up their allotted positions to prevent the escape of the Chinaman whom we thought we heard walking down the stairs. To our surprise down came Mr. Baker instead, clad in his trousers and dress shirt and carrying in his hands a dress coat and vest. We were on the point of seizing him to prevent his giving any alarm, when fortunately for himself, he changed his mind and returned upstairs. We would have regretted having to take Mr. Baker away with us as it would have meant another mouth to feed. You can tell him if you like what a narrow escape he had."

The only untoward incident of the trip is said to have occurred at the American border. Wong was in the rear seat of the car with two of his captors who had taken the precaution to gag him so that he could not make any outcry. "We had arranged with a certain official," he said, "to let our car get by without a scrutiny of the extra passenger. As we drove up, another official came forward. One of the boys managed to hold his attention for a couple of minutes until our friend came up and assured him it was all right. But for two minutes it looked as if we were going to have some trouble with the immigration officials, and would have had to return to Canada."

The captors of Wong Sing were very frank as to their motives in approaching The Tribune. "We figured you were the only party we could trust in this matter, and our enterprise is in need of funds. It has taken more money than we thought it would. Now we have got him and have made the progress we have in getting to the bottom of the Janet Smith murder, we do not want to let him go. We do not think the people of British Columbia would want us to let him go. We are doing what we think the authorities ought to have done in the first place. The Chinaman has admitted that he knows who killed Janet Smith and that he has been promised protection. He was very confident for the first couple of weeks that the influential powers that have protected him all along would find him out and come to his rescue. His spirit is rapidly breaking down as he realizes that we are determined, and that we have him so securely that we can keep him for the rest of his days if we have to."

W. Vaughan Davies spent the week-end at Telkwa, returning from there on this morning's train.

LAND ACT

In Prince Rupert Land District; District of Prince Rupert.

TAKE NOTICE that I, Merill Des Brisay, of Vancouver, B.C., occupation salmon broker, intends to apply for permission to purchase the following described lands:—

Commencing at a post planted ½ mile south of the southeast corner of Lot 6709, Billie Creek, Range 4, Coast District; thence north 20 chains; thence west 20 chains; thence south to shore line in an easterly direction to point of commencement; containing 40 acres, more or less.

MERILL DES BRISAY,
Applicant.
Edwin Elroy Barnum, Agent.
Dated April 3rd, 1925.

NOTICE.

TAKE NOTICE that the partnership between Alexander James Prudhomme and Alma Victoria Fisher, in connection with the operation of the Savoy Hotel, Prince Rupert, B.C., is dissolved by Agreement as of the 6th day of April, 1925. All accounts receivable will be paid to and all accounts payable will be paid by Alexander James Prudhomme, who continues the business.

Dated at Prince Rupert, B.C., this 6th day of April, A.D. 1925.

A. J. PRUDHOMME.

BRITISH COLUMBIA

The Mineral Province of Western Canada

TO END OF DECEMBER, 1925.

Has produced Minerals as follows: Placer Gold, $76,962,203; Lode Gold, $113,534,655; Silver, $63,532,655; Lead, $58,132,661; Copper, $179,046,508; Zinc, $27,904,756; Miscellaneous Minerals, $1,408,257; Coal and Coke, $250,968,113; Building Stone, Brick, Cement, etc., $39,415,234; making its Mineral Production to the end of 1923 show an

Aggregate Value of $810,722,782

Production for Year Ending Dec. 1923, $41,304,320

The Mining Laws of this Province are more liberal and the fees lower than those of any other Province in the Dominion, or any colony in the British Empire

Mineral locations are granted to discoverers for nominal fees.

Absolute Titles are obtained by developing such properties, the security of which is guaranteed by Crown Grants.

Full information together with Mining Reports and Maps, may be obtained gratis by addressing—

THE HON. THE MINISTER OF MINES
Victoria, British Columbia.

CONSERVATIVES LOOK FOR EARLY ELECTION

J. E. Merryfield, Provincial Organizer, Arrives in City in Course of Northern Tour

With a general federal election said to be in prospect for the near future, J. E. Merryfield, Conservative organizer for B.C. and former businessman of Prince Rupert, is making a tour of the north. He arrived here from Prince George on this morning's train and, before going south, will visit Anyox.

BISHOP CLARK DIED

HAMILTON, April 20.—Bishop Clark of the Niagara Anglican diocese died Sunday aged 77.

Mrs. W. H. Pierce of Port Essington arrived in the city from the south on the Cardena yesterday afternoon.

C.P.R. steamer Princess Beatrice, Capt. T. Cliffe, arrived in port from the south at 3.30 Saturday afternoon and, after discharging 125 tons of cement for Albert & McCaffery, sailed at 9 in the evening on her return south.

HOTEL ARRIVALS
Prince Rupert

N. Murchie, T. Spring, John A. Clark and W. C. Brewer, Vancouver; Thomas H. Hubb, Claxton; William C. Urell, Astoria; Mrs. W. H. Pierce, Port Essington.

Central

Jack Jensen and John Strom, Seattle; Mrs. J. Holmes, Swanson Bay; William Hearn, New Massell.

CITY OF PRINCE RUPERT

Take notice that Eleventh Ave. from Conrad Street to Frederick Street will be closed for one month commencing Wednesday, April 22.

Residents are requested to get in their supply of coal, etc., before that date.

93. City Engineer.

ANSWER TO SATURDAY'S CROSS WORD PUZZLE

A	S	■	T	I	E	■	C	A	R	T	■	■
T	H	O	R	N	■	T	O	■	E	■	■	■
T	Y	P	O	G	R	A	P	H	E	R	■	■
I	■	P	T	E	■	I	■	■	E	D	■	■
C	O	O	■	N	O	N	E	■	■	E	■	■
■	A	S	S	I	S	T	A	N	C	E	■	■
P	T	E	■	O	■	■	R	E	A	L	■	■
O	■	■	R	U	T	S	■	A	T	■	■	■
S	O	S	■	S	T	O	O	P	■	A	■	■
E	R	I	E	■	C	O	W	■	W	D	■	■

WESTHOLME THEATRE
Tonight and Tomorrow Night, 7 and 9 p.m.

Rin-Tin-Tin, The Wonder Dog

— in —

"The Lighthouse by the Sea"

The unconquerable dog of movie-land in a stirring story of the sea. A tale of romance and rum-runners—of simple hearts and unscrupulous brutality with the raging sea as a background. Ships, storms, bootleggers bent on running the gauntlet and a prince of dogs. Strong cast: "Buster" Collier Jr., Louise Fazenda, Mathew Betz, Douglas Gerrard, Charles Hill, Mailes and others.

THE "TELEPHONE GIRL" SERIES No. 3. — ALBERTA VAUGN IN "MONEY TO BURN."
INTERNATIONAL NEWS

Admission 35c and 10c

Canadian National Railways

Prince Rupert DRYDOCK AND SHIPYARD

Operating G. T. P. 20,000 Ton Floating Dry Dock

Engineers, Machinists, Boilermakers, Blacksmiths, Pattern makers, Founders, Woodworkers, Etc.

ELECTRIC AND ACETYLENE WELDING.

Our plant is equipped to handle al kinds of MARINE AND COMMERCIAL WORK.

PHONES 43 and 38F

LOGGERS' CLUB
HAS REMOVED
to building next door to Frizzell Butcher Shop, across from the Empress Hotel
We carry a full line of
CIGARS, TOBACCOS, FRUITS, CANDIES
SOCIAL ROOM IN CONNECTION
James Zarelli Proprietor

DRY
Birch Wood
FOR SMALL HEATERS,
50c Per Sack

HydeTransfer
139 Second Avenue.
Phone 580. Night or Day.

WE BUY BOTTLES.

$ OUR $ SALE $

continues until
Wednesday, April 22

It Is a Money Saving Event
Don't Miss It!

Jabour Bros. Ltd.
Phone 645. 3rd Ave. & 7th St.

Special Values in
Dining Room Suites

9 piece quarter cut Oak Suite - - - - - - - - - - $160.00
9 piece two tone Oak Suite - - - - - - - - - - - $215.00

Library and Parlor Tables, Bedroom Chairs and Rockers at Special Prices

GEO. D. TITE
3rd Avenue. The Quality Home Furnisher Phone 20