25 TAXI and Ambulance Service
Anywhere at Anytime.
Stand Royal Hotel, 3rd Ave. and 6th St.
MATT VIDECK, Prop.

# The Daily News

PRINCE RUPERT
Northern and Central British Columbia's Newspaper

BOSTON GRILL
Large Upstair Dining Hall, with newly laid dancing floor for hire. Suitable for dances, banquets and wedding parties.
For rates, apply to Boston Grill, Third Ave.
Phone 457.

VOL. XV., NO. 5. PRINCE RUPERT, B.C., WEDNESDAY, JANUARY 7, 1925. Yesterday's Circulation 1747. Street Sales 468. PRICE FIVE CENTS.

Legislative Library, Parliament Buildings, Victoria

# FRANCE AND BRITAIN EXCHANGING VIEWS

# FISHERMEN TURN DOWN PROPOSAL OF HALIBUT DEISEL BOAT OWNERS

## EDITORIAL

### PRINCE RUPERT'S ELEVATOR

Rumors continue to come from Vancouver that powerful influences there are at work to try to prevent the elevator being built at Prince Rupert. All sorts of interests are said to be working against it and the delay in opening the tenders is said to be part of the move to stop the construction proceeding.

It is said that further delay will be asked and that an effort will be made to have the work set over until after Parliament reassembles.

While it is difficult to believe that such influences will affect the issue, we all know that they have been effective in the past and what we want to do is to see that there is no recurrence. We cannot have the elevator snatched from our grasp just at a time when it seems to be ours. The situation must be watched carefully and any move headed off.

Among those tendering is a local firm with good financial backing. It is understood that they have a tentative arrangement made with a first rate structural man who is well able to handle the work. It is to be hoped that they will be successful in landing the contract. They will be up against stiff competition and will be tied down to hard and fast terms. If they are able to handle the job and do it well, as we are assured they are, we should like to see them get it, for they are men who get their living here and spend their money in the city. However, they must take their chance with the rest in the open market.

## INDIANS ARE FAVORITES IN OKALLA JAIL

**At First they Refused Food but Now are Accustomed to Prison Life**

VANCOUVER, Jan. 7. — Five Northern Indians from the head waters of the Peace River who are awaiting trial at the next assize court at Prince Rupert on charges of murdering a young boy by hanging him by the heels, are now accustoming themselves to prison surroundings. For some time they refused the regular prison food and appeared to be in decline. Now they are cheerful and are prime favorites and will be missed when they go north to face the murder charge.

The boy they are accused of murdering was suspected by them of witchcraft.

## VIC FOLEY WON IN A SIX ROUND BOUT

SEATTLE, Jan. 7.—Vic Foley, Vancouver bantamweight champion of Canada won a six round victory over Dixie Lahood of Butte. Foley won four rounds and Lahood two.

James Bradford of Roddens, Co. Antrim, Ireland, inquires through the local police as to the whereabouts of his son, Bruce Bradford, who was last heard of in this city about two years ago.

## *Views Exchanged by British and French on Payment Allied Debts*

PARIS, Jan. 7.—The British chancellor of the exchequer, Right Hon. Winston Churchill, exchanged views unofficially with the French finance minister Clement today, setting forth the well known British standpoint that Britain must receive from the war debtors sums equivalent to those she must pay the United States.

Clement replied that France likewise could not forgive her debtors while obliged to pay creditors. He expressed a willingness to participate in the debt conference suggested by Mr. Churchill but thought it would not be likely to produce results in the absence of representatives from the United States.

## NEWSPAPERS IN BIG STRUGGLE

**Vancouver Scene of Keen Contest for Supremancy if not for Life of Journals**

(Special to Daily News)

VANCOUVER, Jan. 7.—There is an interesting newspaper fight going on here just now. When the morning paper bought out the World and changed it to the Evening Sun the idea seemed prevalent that the Province and the Sun would fill the newspaper field here. However, a third paper soon was planned. The Star made its appearance as a one cent daily and soon made a place for itself here with its circulation jumping well beyond twenty thousand a day.

The next step was an apparent attempt on the part of the Sun to put the new paper out of business. The price of the older paper was reduced to one cent, leaving the province as the only five cent paper in the city.

While the Province gave much more news than either of the others and was worth a great deal more it lost some of its circulation simply because of the price. The Province management hesitated to enter the fray for some time as it meant losing much money but it has announced that the fight is on, and that it too will reduce its price to compete on equal terms with the other two. It is also understood it will publish a morning edition. With its new plant there is no limit to what it can do mechanically and it has the facilities for giving everything in the way of news and features.

The result of the pitched battle will be watched with interest throughout British Columbia. General Odlum has control of the Star, and Robert Cromie of the Sun, while Frank Burde manages the Province on behalf of the Southams, who recently purchased a controlling interest in it from the Lieutenant Governor.

## FINN ATHLETE STARTS STRONG

**Paavlo Nurmi Defeated Pick of American Rivals in Opening Races at New York**

NEW YORK, Jan. 7.— Paavlo Nurmi, the Finn, wrote an epic in American indoor track and field history last night when he started his tour of the United States with two spectacular victories, shattering three world records and conquering decisively the pick of his American and Finnish rivals. He defeated Joie Eay in the mile race and Willie Rito in the five thousand metres.

## J. H. MEAGER IS FISHERMEN'S AGENT

**Local Officer Re-elected After Contest with Frank Semers of Seattle**

J. H. Meagher has been re-elected local agent of the Halibut Fishermen's Union. His opponent for the office was Frank Semers of Seattle. Ole Wanebo has been re-elected agent at Ketchikan and Rod McDonald at Seattle.

P. P. Gill of Seattle is secretary-treasurer of the Union for the coast, he having jurisdiction over all the local branches.

## NEW COMPANY IS PERMANENT

**Prince Rupert Construction Co. Ltd. to Undertake Contracting Business in North**

Its directorate consisting entirely of local citizens, the recently incorporated Prince Rupert Construction Co. Ltd. was formed after many years' consideration for the purpose of entering the general contracting business in Central and Northern B.C.

While the new company has submitted a tender for the foundation of the local grain elevator and will tender on the construction of the elevator proper, it will continue as a permanent institution irrespective of this work. Having as its directors prominent local citizens who have been successful in various ventures of some magnitude, the company is financially strong and its directors state that it will be able to compete for and handle any work in this district which may be offering. It also has the advantage of being thoroughly conversant with local conditions.

The services of an expert of Dominion wide renown have been already retained by the company with respect to the elevator work. He will assist in making the company's tender and will take charge of the work if the local men get the job. Later as business expands, it is the intention of the company to engage a permanent general manager.

The head office of the Prince Rupert Construction Co. Ltd. is in Prince Rupert and the officers are:

President—M. P. McCaffery.
Vice-president—Olof Hanson.
Secretary-treasurer — W. E. Williams.

Advertise in the Daily News.

Arthur T. Walden of Wonalancet, N.H., the winner of the international dog race at Quebec in 1922, will again enter a team for this year's event. He is shown with "Chinook," called the greatest lead dog in the country

## *Remarkable Career of Woman Buried Today at Victoria; She Grubstaked Many Millionaires*

VICTORIA, Jan. 7.—The career of a woman who commanded the respect of the rough and ready element which prospects for gold from Arizona to the Arctic regions and from California to Alaska closed today when the body of Miss Nellie Cushman was buried here.

In 1877 Miss Cushman went to Arizona, following the lure of gold. In the early eighties she grubstaked several of Arizona's present millionaries. Later she used the money returned by these men to finance a trip to Alaska where she outfitted and mushed into the interior seeking for gold.

Miss Cushman served as a nurse at many mining towns at the same time staking her own claims. Only last year she mushed from Koyukik to Seward, Alaska, over 750 miles, and spent some time in Northern British Columbia.

## ONE CHURCH FOR UNION AND ANOTHER AGAINST

**Chalmers of Vancouver Goes in With Big Majority and St. Paul's Stays Out**

VANCOUVER, Jan. 7.— Chalmers Presbyterian Church voted 513 to 160 to enter the United Church.

St. Paul's Church voted against union, the vote being 14 for and 94 against.

## OCEAN FALLS MAN WINS AN APPEAL AND IS NOW AT LIBERTY

VANCOUVER, Jan. 7—Juiseppe Girone of Ocean Falls who was sentenced by Judge Young at Prince Rupert to five years' imprisonment for an offence against a young girl, regained his liberty here yesterday. The court of appeal, Mr. Justice Martin dissenting, allowed Girone's appeal.

### EDMONTON STRIKE

EDMONTON, Jan. 7. — The men employed on construction of the subway beneath the Canadian National Railways have been on strike for several days. They have been paid 30c an hour by the contractor.

## FINDS GOLD IN CASSIAR

**Quartz With Free Gold Secured Near Where Placer Strike in Fall**

**WRANGELL, Jan. 7.—Some wonderful samples of rose quartz with free gold were taken this week near Gold Fan Creek in Cassiar region of British Columbia where the placer gold discovery was made in September, according to word from J. F. Callbreath of Telegraph Creek.**

**Weather conditions are said to be favorable for winter prospecting. Dease Lake is frozen solid and there is splendid ice on the Stikine River.**

## AGED WIFE SLAYER GRANTED NEW TRIAL

**Court of Appeal Holds that Judge Did not Properly Instruct Jury**

VICTORIA, Jan. 7. — William Payette, the aged wife slayer, will not go to the gallows on January 15, as sentenced by the Kamloop Assizes, having been granted a new trial by the Court of Appeals here.

It is held by the court that the trial judge did not properly instruct the jury.

Payette struck his wife with a poker and killed her.

## *Owners of Deisel Fishing Boats Want Larger Share of Catch but Are Turned Down by Fishermen*

By a practically unanimous vote, the local branch of the Halibut Fishermen's Union last night turned down a proposition from the Boat Owners' Association of Seattle respecting the operation of deisel fishing boats. Owing to expenses of operation being reduced by the installation of the new engines, the owners proposed that the fishermen should participate to a greater extent in the expenses. They suggested increasing the boat's share in trips from 20 per cent to 25 per cent or, the 20 per cent share of the trip remaining as at present, lost and condemned gear be charged against the crew. The fishermen considered that the owners were already reaping increased benefit from the new type of motive power and voted the proposition down. There were 114 at the meeting and 108 voted against the proposal, the odd six not being qualified to vote.

## UNEMPLOYED ASK FOR RENT MORATORIUM

EDMONTON, Jan. 7. — A call for a moratorium in connection with payment of rent, light and water rates by the unemployed was made at a mass meeting here, when 70 accredited delegates of labor unions, labor aldermen and trustees, the Edmonton Trades and Labor council and other associations were present.

Among the several resolutions passed was one criticizing the federal government for failure to apply a 25 per cent allotment toward the relief of unemployment in Edmonton, and another called for the circularizing of all labor unions for one delegate from each to form a permanent council of unemployed.

## CHURCH UNION VOTE

Up to Saturday last the Church Union vote stood 184 churches for and 11 against. They were according to provinces as follows:

British Columbia—2 for union, 1 against.
Alberta — 12 for union, 5 against.
Saskatchewan—120 for union, 4 against.
Ontario — 48 for union, 1 against.
Prince Edward Island—1 for union.
Nova Scotia—1 for union.

## ALREADY PREPARING FOR FISHING SEASON

KITSELAS, Jan. 7.—Chief M. N. McKay left Kitselas village on Saturday's train for Hazelton to arrange for fishermen to work at the B.A. Cannery, Port Essington, during 1925. He will be back this week.

## EARTH TREMOR FELT IN EAST

**North Atlantic Towns Were Shaken by Quake This Morning**

BOSTON, Jan. 7. — An earth tremor lasting for fifteen seconds jarred Gloucester, Marblehead, Salem and other North Atlantic cities this morning. It was accompanied by a heavy rumbling noise. In Swampscott stove lids were dislodged and in Nahant, pictures were shaken from the walls.

## ACCIDENTALLY SHOT HIMSELF

**Rudolph Lewenberger Brought From Pitman Spur on Railway Snow Plow Last Night**

Weak from loss of blood and in a rather serious condition after having accidentally shot himself in the groin, Rudolph Lewenberger was brought in last night from Pitman Spur on a Canadian National Railway snow plow and was admitted to the Prince Rupert General Hospital where he is under the care of Dr. H. E. Tremayne.

According to the provincial police report Lewenberger, while hunting goat near Pitman Spur which is 20 miles east of Terrace, was clearing away a brush obstruction with the butt of his rifle when the weapon accidentally discharged. A 303 soft nose bullet entered his right leg about three inches below the groin and his thigh bone was shattered. Fortunately, the injured man was accompanied by his partner, J. Wildi, who took him out of the bush. He was put on the snow plow and brought to the city.

Lewenberger arrived at Terrace recently from the prairies in quest of work. He is a Swiss and is 23 years of age.

## BAR ALIENS FROM MINES

**Preliminary Step Taken to Conserve Placer Fields for Canadians**

VANCOUVER, Jan. 7.—A special meeting of the mining bureau will be held here soon to consider the advisability of suggesting to the federal government that the ownership of British Columbia minerals in placer fields be restricted in future to British citizens.

The decision to call the meeting followed a conference of the Board of Trade, the bureau, the chamber of mines, native sons of B.C. with H. H. Stevens and General J. A. Clark.

The proposal aims to safeguard business interests in the province in the event of Cassiar becoming the scene of a gold rush this year. United States cities profited largely by Canadian gold rushes in the past and it is argued that efforts should be made to prevent a recurrence of this.

### AIRMEN KILLED

DAYTON, Ohio., Jan. 7. — A fatality was recorded when a ground vehicle was struck by a flying plane today. Leon Harness and Paul Long were killed and their truck demolished by a air plane at the local flying field.

Delicious!

"SALADA"

TEA E529

Pure, Fresh and Satisfying.
Sold in aluminum packets. — Try it.

THE DAILY NEWS
PRINCE RUPERT - BRITISH COLUMBIA

Published Every Afternoon, except Sunday, the Prince Rupert Daily News, Limited, Third Avenue.
H. F. PULLEN, Managing Editor.

Advertising and Circulation Telephone - 98
Editor and Reporters Telephone - - - 86
Member of Audit Bureau of Circulations.

DAILY EDITION Wednesday, Jan. 7, 1925.

**Immigration To Canada Discussed.**

A correspondence has been going on in the London Times in regard to the need of immigrants in Canada. Someone who signs himself "A Canadian" leads off by stating that Canadians are just as well off without immigrants. He says:

"Sir Evelyn Cecil in his letter says that the essential need of Canada is suitable population. That seems to be a very widespread opinion, but I wonder if the holders give it very much thought. After all, when we speak of Canada and its welfare we mean the welfare of the present inhabitants, but would Canadians be better off if they had a population of a hundred millions like their cousins to the south? If so, why is the average individual in the United States not better off materially or socially than the present inhabitants of Canada, for that they are not is an acknowledged fact?"

**Answer Given By Another Correspondent.**

This is followed by another correspondent, Denis Crane, who says:

"In contending that immigration will lower the standard of living for Canadians, and in citing the experience of the United States by way of example, your correspondent, "A Canadian," overlooks an important consideration.

"Here are two countries of approximately the same area with roughly equivalent natural resources (though, as a matter of fact, Canada is 700,000 square miles larger and in some important respects richer than her neighbor). But America has more than 106 millions of people to support, whereas Canada, according to figures just published, has only 9¾ millions — a number quite inadequate to develop her natural wealth. Double, treble, by assimilative and selective methods, the Dominion's present population, and by all the laws of economic progress and until the point of diminishing returns has been reached the material and social status of her citizens is bound to advance.

"The comparison is false in another respect. The population of the United States has increased since 1900 by nearly 30 millions; that of her neighbor by less than 4 millions. Canada's growth has been slow and sure, for her newcomers are carefully sifted: America's has been fast and not over-fastidious, for it is only lately that she has made distinctions and imposed a quota."

**Main Point Is Missed By Both.**

The main point in the immigration question is missed by both correspondents. They forget that the populating of a great area like that now existing in Canada is more than a national problem. It is a world problem and concerns every other nation. This point of view is gradually being taken and will be more so in the future. While Canada has the right to control her own affairs, she has no right to control them in such a way as to interfere with the well being of the rest of the world.

The world today needs the great open spaces which exist here and some nations need them more than others. China and Japan need them very badly and unless they are settled with whites, the time will come when the Japanese and Chinese will demand the right to use them. At present we are in no position to contest those demands, except through the force of the British navy. We have no means of defending ourselves. As long as we do not pit ourselves against the stronger countries, there is no danger of invasion, but migration is a very important question and one in which Japan is particularly interested today. So the question simmers down to this, that we must either populate those vacant lands with white people or the Japanese will some day populate them for us. Viewed in any light, it is an offense against society to keep vacant the fertile lands of Canada when they are needed by people of other countries for settlement purposes.

A famous Bourbon Whisky as noted for its antique maturity as for its purity and smoothness.
*Bourbon in fact and quality-backed*
BOTTLED IN BOND UNDER FEDERAL GOVERNMENT SUPERVISION
"Awakens Old Memories"
OLD CROW
BOURBON WHISKEY
35
This advertisement is not published or displayed by the Liquor Control Board or by the Government of British Columbia.

## NEW YEAR DANCE OF ELKS AT ANYOX WAS SUCCESS THIS YEAR

ANYOX, Jan. 7.— Staging the annual New Year's dance with their usual success, the Elks were paid many compliments by the dancers who thronged Recreation hall for the occasion. Representing considerable labor on the part of a big committee the hall was extremely pretty, the decorations being most appropriate to the season. The dance continued from nine until three, supper being served at 11 o'clock. Throughout the evening, crackers, confetti and serpentine were much in evidence and jollity was the order of the evening.

The Elks orchestra, of course, performed, the members being Stuart Steele, Paul Stevenard, Ed. Waterman, S. Armstrong and Jack Austin. The members of the dance committees were: decorations, Messrs. Thorley, Nickerson, St. Clair, Jack Cody, Jack Goertson, Jack Smith, Pete Wishart, Neil Forbes, Archie Morton and Sam Down. The refreshment committee consisted of Chas. Gray, Mike Cranley and Ed. Waterman, Jimmie Thompson was in charge of the kitchen.

## The Man in the Moon SAYS:-

OUR Mary went to light the fire;
She sprinkled it with benzine;
Among the ashes afterwards
No trace of her was seen.

THE joys of home I always sing-
There I get pie and cake
And other things that often times
Doth make my tummy ache.

MY wife has learned to trim her hats
And now and then we have our spats.
To live with her is rough on rats.

IT rains, I own — but then it rained
Much harder in July;
And May, I rather think refrained
From any brighter sky;
It isn't warm—but, if you please,
It wasn't warm in June,
And days as dull and damp as these
Were August's frequent boon.

So let us raise a joyous shout
And cease this vain repining—
We'll wear our weather inside out
And show its silver lining!
Proclaim abroad in song and speech
The truth so quaintly found—
We seem in measurable reach
Of summer all year round!

A YOUNG man should begin at the bottom, unless he is learning to swim.

THIS might be a good time to investigate how many accidents have happened to the new year resolutions.

THE ankle is useful because it keeps the calf away from the corn.

JUDGING by the squall, one would think some babies had been born in mid ocean.

JAKE wants to know whether it is better to have an ugly wife and a pretty stenographer or vice versa. I might reply to that, Jake, but I should not dare let anyone know the answer.

IT'S an old fashioned person that prays for daily bread and forgets to ask for a new flivver.

MEN are funny. To their wives they are a joke.

## Ten Years Ago in Prince Rupert

There is a rumor going the rounds that the local dry dock is to get a contract for the making of 100,000 shrapnel shells. C. N. Crowell, general superintendent, says he has heard nothing of such a contract but it would be quite possible to execute it here.

Mayor Newton announced this morning that, in response to the requests of many citizens, he had decided to stand for reelection at the forthcoming civic election.

At the patriotic entertainment in the Empress Theatre last night, Canon G. A. Rix delivered a stirring address on the British Flag.

January Clearance SALE

OUR ANNUAL CLEARANCE SALE STARTS WEDNESDAY, JANUARY 7TH, AND FROM THE LIST BELOW YOU WILL SEE THAT THIS IS THE LARGEST CLEARING SALE WE HAVE EVER CONDUCTED. EVERYTHING IN OUR STORE IS REDUCED WITH EXCEPTION OF A FEW CONTRACT LINES. THE REDUCTIONS VARY FROM 15% TO 33 1-3%. TAKE ADVANTAGE OF THIS EXCEPTIONAL OFFER, YOUR DOLLAR WILL STRETCH AS MUCH AS $1.50.

*Shoe Department---Exceptional Bargains*

**Men's Hip Rubber Boots.** Reg. $7.75. Sale Price **$6.35**
**Men's Knee Rubber Boots,** Dominion make, red sole, guaranteed. Reg. $5.75. Sale Price ..... **$4.75**
**Men's Rubbers.** Reg. $1.65. Clearance Sale Price **$1.35**
**Boys' Rubbers.** Reg. $1.35. Sale Price ..... **$1.10**
**Ladies' Rubbers.** There is only a limited number left to sell for **50c**. They are medium heel only, sizes from 2½ to 8.
**Boys' Heavy Shoes,** red stitch, sizes 8 to 10½. Reg. $3.75 Sale ..... **$2.85**
**Boys' "Leckies'" Red Stitch.** Sizes from 1-5½. Reg. $5.75. Sale ..... **$4.50**
**Boys' Multiwear Heavy Wearing Shoes.** Sizes from 1 to 5½. Reg. $4.75. Sale ..... **$3.75**
**Girls' "Leckie" High Legged Boots.** Reg. $5.75. Sale Price ..... **$4.50**
**15 per cent discount on all Ladies' Shoes and House Slippers**
**Men's House Slippers** for ..... **$1.50**

*EXTRAORDINARY OFFER*

**25 Pairs of Ladies' Slippers and Pumps,** to clear at ..... **$2.00**
**25 Pairs of Ladies' Slippers, Pumps and Oxfords,** assorted sizes. Reg. to $7.50. Sale **$3.50**

*Remnants*

A big variety of very low priced Remnants of Scrims, Voiles, White Cotton, Grey Cotton Ginghams, Prints, Ribbons, Embroidery, Flouncing and Laces.

*Ladies' Special*

**Ladies' Flannelette Nightgowns,** round neck and long sleeves. Reg. $1.65. Sale price ..... **$1.25**
**Ladies' Figured Crepe Nightgowns,** in pink and mauve, round neck and short sleeves. Reg. $3.25. Sale **$2.25**
**Ladies' Monarch Art Silk Hosiery** during the sale to sell for ..... **75c**
**Ladies' Green and Brown Woollen Heather Penman's** Hosiery. Reg. $1.25 and $1.35. Sale price ..... **95c**
**Ladies' Woollen Crepe Skirts.** Reg. $6.00. Sale price ..... **$3.75**
**Ladies' Blouses,** English broadcloth, in white and natural color. Prices $3.50, $5.00 and $6.50. Sale price ..... **$2.75, $3.85** and **$5.25**
**Ladies' Sweaters.** Monarch latest creation in the latest shades; the variety is too big to classify but we offer 25 per cent discount on all our stock of Sweaters.
**Ladies' Good Quality Voile Blouses,** trimmed with Val. and Filet Laces. Values from $5.50 to $6.75. Sale price ..... **$4.25**

*Boys' Specials*

**Boys' Nightgowns.** Reg. $1.25 and $1.35. Clearing sale price ..... **95c**
**Boys' Pyjamas.** Reg. $2.25. Sale price ..... **$1.85**
**Boys' Monarch Heather Sweaters.** Size 26-30. Sale price ..... **$1.50**
**15 per cent discount on all our stock of Sweaters.**
**Boys' Mackinaw Coats.** Reg. $8.50. Sale ..... **$6.50**

*Children's Specials*

**Dr. Arnott's Children's Sleepers.** Sizes from 1-7. Reg. $1.85 and $2.00. Sale price ..... **$1.50** and **$1.65**
**Moodies' Hygeian Fleece Lined Children's Sleepers,** sizes from 2-7. Reg. price $1.40-$1.75. Sale price ..... **$1.15** and **$1.50**
**Children's Combinations,** Penman's 95. Sizes up to 30. Reg. $3.35. Sale price ..... **$2.50**
**Children's Combinations,** Penman's 74. Sizes 26 to 30. Reg. $2.35. Sale ..... **$1.75**
**White Cotton Children's Nightgowns.** Reg. $1.25. Sale price ..... **85c**
**White Flannelette Nightgowns.** Reg. $1.35. Clearing sale price ..... **95c**
**Navy Blue Heavy Serge Bloomers.** Reg. $1.65. Sale price ..... **$1.25**
**Children's Ballantyne Woollen Mittens.** Reg. 55c. Sale price ..... **40c**
**Children's Ballantyne Gauntlet Mittens,** in cardinal, navy, grey, brown and white. Reg. 75c. Sale **60c**
**Children's Touques,** all colors, 75c, 90c and $1.15. Sale price ..... **60c, 75c** and **90c**
**Children's Heavy Rib Black Stockings.** Reg. 50c to 75c. Sale price, 3 for ..... **$1.00**
**Infants' Black Woollen Cashmere Stockings,** Penman's "Little King." Reg. 40c and 50c. Sale 4 pairs for ..... **$1.00**

*MEN'S SPECIALS*

**Men's Penman's 95 Combinations.** Reg. $5.50. Sale ..... **$3.95**
**Men's Heavy Woollen Ribbed Shirts and Drawers** Reg. $2.00 a garment. Sale, per suit **$2.95**
**Men's Fleece Lined Vests and Drawers.** Reg. $1.50. Sale, per suit ..... **$2.25**
**Men's Heavy Working Socks,** 50c. Sale, 3 pairs for ..... **$1.00**
**Men's Overalls** "Iron Horse" Brand. Reg. $2.75. Sale price ..... **$1.85**

*Notion and Yard Goods Specials*

**Extra Good Quality English Gingham.** Reg. 60c and 65c. Sale price, 2½ yards for ..... **$1.00**
**27" Gingham.** Reg. 35c a yard. Sale, 4 yards for **$1.00**
**Light and Dark Color Print,** 30 and 32" wide. Reg. 35c. Sale, 4 yards for ..... **$1.00**
**Dark Striped Flannelette,** 36" wide. Reg. 35c. Sale, 4 yards for ..... **$1.00**
**Ticking.** Reg. 65c. Sale, 2 yards for ..... **$1.00**
**8 oz. Duck.** Reg. 55c. Sale, 2½ yards for ..... **$1.00**
**Vieyalla Flannel,** plain white and pink and blue stripe. Reg. $1.65 and $1.75. Sale price ..... **$1.35**
**Canton Flannel,** 45c a yard. Sale, 3 yards for ..... **$1.00**
**White Cotton,** 36" wide. Reg. 35c. Sale, 4 yards for $1.00
**Grey Cotton,** 36" wide. Reg. 30c a yard. Sale, 5 yards for ..... **$1.00**
**Monarch Floss and Dove Yarn,** 1 oz. balls. 4 balls **$1.00**
**Monarch Down,** 2 oz. balls. Reg. 45c a ball. Sale, 3 balls for ..... **$1.00**
**Crochet Cotton,** all colors. 9 balls for ..... **$1.00**

Jabour Brothers, Ltd.
Third Avenue, Prince Rupert, B.C.

## STEWART

A daughter was born on New Year's Day at the Stewart General Hospital to Mr. and Mrs. M. J. St. Clair of the Riverside Mine.

The New Year's dance and entertainment in aid of the Stewart General Hospital was an unqualified success, something in the neighborhood of $700 being realized.

The body of Norman MacKenzie, local carpenter, who became missing on November 10, was discovered near the old wharf by Gordon Cook last week. A coroner's jury returned a verdict of accidental drowning. Deceased, who was born in the Hebrides Islands about fifty years ago, served in the British Navy during the Great War.

Dr. Ernest L. Morgan has taken over the dental practice of Dr. Butler here. His family will arrive from the south to join him in the spring.

The home of Mr. and Mrs. A. B. Armstrong on Fifth Street was completely destroyed by fire last week. Nothing was saved.

Hans Pederson, who has been here for some time, has returned to Alice Arm.

GET IT AT!
LINZEY & DAVIES
HIGH CLASS -GROCERS
PHONE 586
REFRESHMENTS FOR DANCES AND SOCIALS

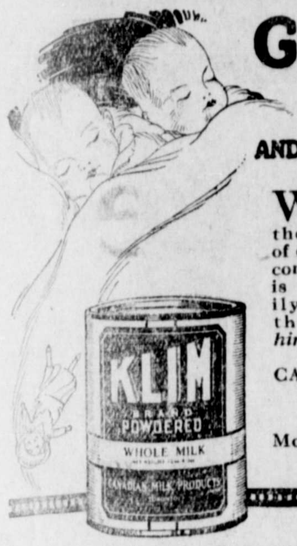


GIVE THEM KLIM

AND WATCH THEM THRIVE

WISE mothers use Klim Brand Powdered Whole Milk because they know it is the fresh milk of dairy cows in the purest and most convenient form. Its high quality is absolutely uniform and readily permits any modification the doctor recommends. *Ask him what he thinks of KLIM.*

CANADIAN MILK PRODUCTS LIMITED

Toronto
Montreal Winnipeg

Sold by Rupert Table Supply Co.



See Our Line of

Windsor Bow Back CHAIRS

And Gate-Leg Tables

Any Finish You Desire

Barrie's Home Furnishings

3rd Avenue and 1st Street Phone 123



"Rupert Fish"

Fresh Frozen—All varieties.

Fresh Fish—All varieties in season.

Smoked Fish—Our well known "Rupert Brands."

Finnan Haddie—"Thistle Brand" Nova Scotians.

Canned Salmon—Pinks, Skeena Sockeye, etc.

Salt Fish—Herring, Salmon, Black Cod, Grey Cod

Shell Fish—Crabs, Shrimps, Clams.

Canadian Fish & Cold Storage Co., Ltd.

Prince Rupert, B.C.



Candy Special

BROKEN SCOTCH NUT SCOTCH
HUMBUGS
ASSORTED CHOCOLATES
ORANGE AND LEMON SLICES

50c per lb.

Call for your Calendar and Tides and Guides for 1925.

ORMES LTD.

THE PIONEER DRUGGISTS

Third and Sixth Phones 82 and 200

Prince Rupert, B.C.



WINTER

CANADIAN NATIONAL RAILWAYS

STEAMSHIP SERVICE

S.S. PRINCE RUPERT sails from Prince Rupert FOR VANCOUVER, VICTORIA, SEATTLE, intermediate points each Friday 9.00 a.m.

For STEWART and ANYOX ..... Wednesday, 11.00 p.m.

S.S. PRINCE JOHN for Vancouver via QUEEN CHARLOTTE ISLANDS, January 15, 31; February 14, 28.

PASSENGER TRAINS LEAVE PRINCE RUPERT

MONDAY, WEDNESDAY, SATURDAY, 5.00 p.m. for Prince George, EDMONTON, WINNIPEG, all points Eastern Canada, United States.

AGENCY ALL OCEAN STEAMSHIP LINES.

City Ticket Office, 528 Third Ave., Prince Rupert. Phone 260.


# INSTALLATION OF OFFICERS

**Rebekah's and Oddefllows' Ceremonies Last Night were Followed by Banquet**

Joint installation of officers for the local Rebekah and Oddfellows' lodges took place last night in the Boston Hall. The ceremonies were followed by a banquet over which G. V. Wilkinson presided and at which the speakers were J. W. McKinley, A. R. Phillips, Frank Morris, Mayor Newton and Miss Earle.

Officers installed were as follows:

**Rebekahs**

Noble Grand — Mrs. W. S. Hammond.
Vice Grand—Mrs. L. C. Eby.
Recording secretary—Mrs. G. V. Wilkinson.
Financial secretary—Mrs. Bert Morgan.
Treasurer—Mrs. Frank Morris.
Warden—Mrs. McLean.
Conductor—Mrs. Harold Smith.
Chaplain—Miss Hughes.
Right Support of Noble Grand —Miss Irvine.
Left support of Noble Grand —Mrs. Peachy.
Right support of vice Grand —Mrs. Priest.
Left support of vice Grand—Mrs. Boddie.
Inner Guard—Mrs. S. V. Cox.
Outer guard—Mrs. J. McKechnie.

**Oddfellows**

Noble Grand—Ben Ferguson.
Vice Grand—J. L. McIntosh.
Recording secretary—S. V. Cox.
Financial secretary—A. J. Galland.
Treasurer—C. G. Minns.
Warden—J. Wostenholme.
Conductor—A. Barb.
Inner guard—M. J. O'Kelly.
Outer Guard—George McAuley.
Right support of Noble Grand —J. W. McKinley.
Left support of Noble Grand —H. Smith.
Right support of Vice Grand—J. Boddie.
Left support of Vice Grand—H. M. Hale.
Right scene supporter—Pete Solem.
Left scene supporter — James McPherson.
Chaplain—W. A. McLean.

Installing officers for the Rebekahs were Miss E. M. Earle, assisted by Mrs. Thomas Priest, Mrs. James Simpson, Mrs. J. L. McIntosh, Mrs. McLean, Mrs. Ben Dalgarno and Mrs. J. McKechnie. District Deputy Grand Master George Leek was in charge of the Oddfellows' installation and was assisted by S. M. Newton, Harry Love, A. R. Phillips, C. Balsdon, G. V. Wilkinson and Bert West.

Passengers sailing last night on the Cardena for Vancouver included W. H. Spencer, James Colgrove, R. A. Farewell, M. Varby, Joe Greer and son, Inspector Parsons and Ben Self. Passengers for Victoria were Mrs. Murray and C. E. Owen.

# MANY CLAIMS TO VALUABLE LEGACY

**Correct Use of Famous Title has Encouraged Pretenders**

About the year 1880 the pioneer prospectors of British Columbia discovered a remarkable coal. After many trials and tests it was positively established that this coal represented the acme of economy, efficiency and comfort.

To this fuel they gave the new famous name of "Nanaimo-Wellington," representing all that was best in coal.

No sooner was it found that the public insisted on getting this Wonder Fuel than other coals were put on the market under very similar names. So much so that the public were at a loss to say which was the genuine and which the imitation. Of course it was easy after a trial —a single sack will prove it — more lasting and more powerful heat from a few shovelfuls, hardly any ash, no clinker or rock, all these points stand out when you make a practical test in furnace, fireplace, heater or cook-stove.

This famous Nanaimo-Wellington coal is sold only by Albert & McCaffery to whom all orders should be phoned direct. Prompt delivery service given by their own teams and trucks. Their phone numbers are 116 and 564. tf

# Local and Personal

B.C. Undertakers. Phone 41.

Hayners, Undertakers, Phone 351

You'll like our coal! Consumers Coal Co. Phone 7. tf

Women of Mooseheart Legion whist drive and dance on Tuesday, January 13, at 8 p.m.

**Don't forget the big dance in the Elks' Hall Thursday night by the Happy Thought Dancing Club.**

Once more we can supply the famous Edson coal in any quantities. Phone 58. Prince Rupert Feed Co. tf

Instructions have been issued to the provincial police to prosecute persons not having paid motor licenses by January 15.

C.N.R. steamer Prince Rupert, Capt. D. Donald, from Vancouver and wayports, is due to arrive on time at 3 o'clock this afternoon.

Taking of evidence and argument of counsel in the County Court case of Clayton vs. Wray was finished yesterday afternoon and judgment was reserved.

The Women's Hospital Auxiliary will hold a sale of home cooking and tea in St. Andrew's Rooms on Saturday, January 10, from 2.30 to 6 p.m. Proceeds for the public wards. 6

The fire department was called out at 8.30 last night to the Gibson block on Second Avenue, occupied by Mr. and Mrs. J. A. Kinton, to extinguish a chimney fire which did no damage.

Howard Pringle has returned to his duties with the Prince Rupert Logging Co. at Francois Lake after having spent the Christmas and New Year vacation visiting in the city with his mother, Mrs. T. E. Pringle, Emmerson Place.

Ex-Mayor H. B. Rochester states that he will probably be a candidate at the forthcoming municipal election for re-election to the school board but it is his intention to limit his participation in the various contests to that field.

Provincial Constable J. A. Williams of Stewart has been transferred to Bella Coola and will be succeeded at Stewart by Constable F. Islip of Bella Coola Until the arrival of the latter, L. T. Davis is acting as special constable at Stewart.

The name of Ex-Ald. M. M. Stephens is being mentioned as a candidate for the city council at the municipal election next week. Mr. Stephens stated this morning that he had not yet given his decision though he had been approached on the matter.

F. A. Cormier of the Park Hotel, Plainfield, New Jersey, inquires from the local police as to the whereabouts of his brother Thomas Cormier, who was last heard of in 1911 or 1912 about the time of the death of his father. The police believe that the missing man is also dead.

**We still have a considerable stock of the following lumber, etc., to clear at bargain prices before end of month. Dimension Lumber, planking, shiplap, Drop Siding, double dressed finish V joint, flooring, doors, windows and veneer, oak and cedar boat lumber, etc. Shockley Planing Mills.** tf

The Canadian National Railway has received word to the effect that the Cunard Company is giving round trip third class excursion rates to the Old Country good for the year and they have also been officially notified that the British Empire exhibition would be continued during 1925.

A number of prairie farmers and their wives, spending the winter on the Pacific Coast, have been passing through the city during recent weeks. Today Mr. and Mrs. V. C. Rowley, Mr. and Mrs. A. McKenzie and T. H Rodney of Alberta are here. They arrived from the East on this morning's train and will proceed south Friday morning.


Awakens Old Memories

AS a Bourbon Whiskey of unexcelled superb, pure quality—Old Crow stands unrivalled. To demand Old Crow is to secure the best Bourbon Whiskey the world produces.

*Bourbon in fact and quality - backed*

BOTTLED IN BOND UNDER FEDERAL GOVERNMENT SUPERVISION

87

OLD CROW BOURBON WHISKEY

This advertisement is not published or displayed by the Liquor Control Board or by the Government of British Columbia.


Ben Self sailed last evening by the Cardena for Vancouver on business.

C. E. Owen, investor in local realty, returned to Victoria on the Cardena last night after having spent a few days in the city on business.

Joe Greer and son, Lloyd, sailed last night on the Cardena for Vancouver where the latter will receive treatment at the hands of an eye specialist. They expect to be back early next week.

Judge Young leaves on the steamer Prince Rupert tonight for Stewart and Anyox where he will preside over special sessions of the naturalization court that are to be held at those places. He expects to make the round trip on the steamer, returning Friday morning. H. F. McLeod, court registrar will accompany him.

# COMMENCING WORK NEW TENNIS COURTS

**Levelling of Site With Ashes to Begin at Week- end**

The first actual work in connection with the construction of the proposed two tennis courts for the employees of the Canadian National Railways is to be done this week-end when ashes will be spread on the site near the C.N.R. station.

It is proposed to construct two courts this spring in time for play in the early summer.

# CAUGHT BETWEEN CARS AT ANYOX

**M. Peterson Killed and Jury say Accidental Death**

ANYOX, Jan. 7.—M. Peterson, an employee of the Granby Company for a number of years, was caught between two ore cars several days ago and killed. On Saturday, the coroner's jury brought in a verdict of accidental death.

**YEARS OF DISCRETION**

The Progressive Grocer

"I asked you to send me young lettuce."

"Yes, ma'am. Wasn't it young?"

"Young? It's almost old enough to wash and dress itself."


CANADIAN PACIFIC RAILWAY

B.C. Coast Services

Sailings from Prince Rupert

PRINCESS ALICE — PRINCESS MARY

For Ketchikan, Wrangell, Juneau and Skagway—
January 12, 26; February 9, 23

For Vancouver, Victoria and Seattle—
January 2, 16, 30; February 13, 27

S.S. PRINCESS BEATRICE.

For Butedale, Swanson Bay, East Bella Bella, Ocean Falls, Namu, Alert Bay, Campbell River, and Vancouver, every Saturday, 11 a.m.

Agency for all Steamship Lines

Full information from

W. C. ORCHARD, General Agent

Corner of 4th Street and 3rd Avenue, Prince Rupert, B.C.



UNION STEAMSHIP COMPANY OF B.C., LTD.

Sailings from Prince Rupert.

For VANCOUVER, VICTORIA, Swanson Bay, and Alert Bay, Tuesday, 5 P.M.

For VANCOUVER, VICTORIA, Alert Bay, and Swanson Bay, Saturday, 10 A.M.

For ANYOX, ALICE ARM, STEWART, Sunday, 8 P.M.

For ANYOX, PORT SIMPSON and Naas River Canneries, Friday A.M.

623 2nd Avenue. J. Barnsley, Agent. Prince Rupert, B.C.



STEVE KING

SHIPMENT JUST ARRIVED

YOUR MEN FOLK WILL APPRECIATE

"WOLSEY" UNDERWEAR, SOX & SLIP-OVER VESTS

PRICES VERY REASONABLE

Phone Green 85



Hills & Underwood

London Dry Gin

The Gin you will ask for again — the standard of purity for over 160 years.

$3.25 A BOTTLE

*The Gin for you is H. & U.* 86

This advertisement is not published or displayed by the Liquor Control Board or by the Government of British Columbia.

WINTER COATS
at cost

"Demers"

Phone 27 P.O. Box 327

## BRINGING UP FATHER

By George McManus

SERVICE NOT SERVITUDE

Has it ever occurred to you that the multitude of "Household Helps" offered for sale are of themselves lifeless and incapable of service unless controlled and directed by the already overburdened housewife.

Laundry service alone is alive, vital, imposing no new obligations; and asking nothing but your friendly disposition, to change servitude into service.

May we call?

Phone 8

CANADIAN STEAM LAUNDRY
DYE CLEANING PRESSING
WE KNOW HOW
PHONE 8 BOX 392
PRINCE RUPERT

DRY
Birch Wood
FOR SMALL HEATERS,
50c Per Sack

HydeTransfer
139 Second Avenue.
Phone 580. Night or Day.
WE BUY BOTTLES.

LADIES!
A new line of
SILK EVENING DRESSES
JUST ARRIVED
Call in and inspect them
MRS. GRAHLMAN
Second Ave.

Dr. E. S. TAIT
DENTIST.
Helgerson Block,
PRINCE RUPERT, B. C.
Office Hours, 9 to 6.
Phone 686.
Open Evenings Only For Special Appointments.

St. Regis Cafe
Prince Rupert's Leading Restaurant.
A Bakery Unsurpassed
Third Avenue.

LINDSAY'S
Cartage and Storage
Phone 62.
Cartage, Warehousing, and Distributing. Team or Motor Service.
Coal, Sand and Gravel
We Specialize in Piano and Furniture Moving.

## LADIES' AUXILIARY OF SMITHERS HOSPITAL IN ITS ANNUAL MEETING

**Reports Show Excellent Work Done During Year: Officers Are Elected**

SMITHERS, Jan. 7.—The annual meeting of the Ladies' Auxiliary to the hospital was held in the Nurses' Home last Friday. There was a good turn out of ladies at the meeting and they were presented with a most encouraging report for the past year by the retiring officers. The Secretary's report showed that $892.03 had been collected during the year, the larger portion being the receipts from dances held under their auspices. In addition to this there was also about $300.00 worth of provisions donated by the public at the time the provision shower was held. The balance to their credit at the end of the year amounted to $322.73.

The election of officers resulted as follows:

President, Mrs. Thompson.
Vice-President, Mrs. S. Bennett.
Secretary, Mrs. H. Welch.
Treasurer, Mrs. C. Reid.

## MOOSEHEART LADIES ENTERTAIN FRIENDS

**Enjoyable Evening was Spent Last Night after Regular Lodge Meeting**

After initiation exercises at the regular lodge meeting, the Women of the Moosehearl Legion were at home in the Metropole hall last evening to their friends.

Delicious refreshments were served by a committee consisting of Mrs. McCarthy, (convener), Mrs. Ed. Unger, Mrs. R. Mussallem and Mrs. Einar Larsen.

There was an informal program and also a dance, music being furnished by Mr. and Mrs. J. Gawthorn, Mrs. Einar Larsen, Frank Cameron and J. N. Kelly.

The program was as follows:

Piano solo, Miss Catherine Mussallem.
Recitation, Miss Marie Mussallem.
Solo, E. Sabourin.
Recitation, Miss Margaret Mussallem.
Accordion solo, Mrs. Einar Larsen.
Jokes, Mrs. McCarthy.
Solo, Mrs. S. Swanson.
Accordion solo, Mr. Nelson.
Song, J. Coombs.
Solo, J. N. Kelly.
Recitation, Mrs. Fred Scadden.

## ELKS ARE HOSTS TO CHILDREN OF MEMBERS

**After Anyox Youngsters Had Enjoyed Fun Elders Danced**

ANYOX, Jan. 7. — On Friday last, the "Brother Bills" were hosts to the kiddies of the order in Elks Hall, when a grand old time was had by the boys and girls. At six o'clock supper was served, after which games were played, bon bons were distributed and when Santa Claus arrived everybody got big bags of candy and everything. After the children were tired out, the orchestra being on the job, the grown-ups danced till shortly after ten when the party broke up.

Mr. and Mrs. C. McLachlan were in charge of the arrangements and were assisted by members and their wives. Mesdames A. Morton, W. Robertson and J. Weir, with E. Ashton, laid out the tables for the feast and saw that all the youngsters had plenty to eat.

## TELKWA

Miss Peggy Gillatt returned on Sunday morning from Prince Rupert where she spent her holidays as the guest of Mr. and Mrs. M. M. Stephens.

There is plenty of snow now and the roads are in fairly good shape for hauling. Loads of ties, beef, hay and coal are coming in daily.

The crew employed at the coal mine spent a day or two in town over the New Year.

Mrs. Jack Yool who has been a patient in the Telkwa Nursing Home has returned to her home at Burns Lake after spending her holidays with friends in Telkwa. Miss Florence McLean returned to Round Lake on Sunday.

Rev. Wm. Dovey held service at the school at Round Lake on Sunday afternoon.

The Women's Auxiliary to the Telkwa Nursing Home held its monthly meeting in the library on Monday, January 5.

Skating is taking up the interest of the youngsters now and many grown ups are also taking advantage of the rink and weather to enjoy the sport.

## ALICE ARM

Alice Arm merchants have agreed henceforward to close their stores at six o'clock every evening.

Mrs. N. Sutilovich and daughter, Miss Zorka Sutilovich, have returned here from Prince Rupert.

The people of Alice Arm danced the old year out and the new year in last Wednesday night at the Alice Arm Hotel. The orchestra consisted of Mrs. J. Laidlaw, saxophone; R. F. McGinnis, piano, and Charles Hutchison, clarinet. During the evening a sailors' hornpipe was executed by Jean Falconer and Teddy Kergin.

## SMITHERS

Wm. T. Gilmour of Saskatoon, representative of the Arctic Ice Co., was a business visitor in town the fore-part of the week. His company contract for the ice used by the C.N.R. and he reports that a large supply of ice will most likely be cut on Lake Kathlyn this winter.

A surprise was tendered Mr. and Mrs. M. McMillan in their new home on Saturday night, when a few happy hours were spent at dancing.

Jas. Turnbull of Hazelton was a visitor in town on Tuesday.

DON'T LET YOUR BOWELS GET CONSTIPATED

A free motion of the bowels every day should be the rule of every one who aspires to perfect health, for once the bowels become constipated and clogged up, all the other organs of the body become deranged.

Keep Your Bowels Regular by Using

MILBURN'S LAXA-LIVER PILLS

They will clear away all the effete and poisonous matter which has collected in the system, give you a free, easy and natural motion of the bowels every day, start the sluggish liver working, and give tone and vitality to the whole intestinal tract.

Milburn's Laxa-Liver Pills are for sale at all druggists and dealers; put up only by The T. Milburn Co. Limited, Toronto, Ont.

## Sport Chat

The new Fleishhacker swimming pool in San Francisco, 1000 feet long and said to be the largest in the world, will be dedicated when the National Amateur Athletic Union swimming championships are held in that city next April. The tank, which is now under construction tion near the ocean beach at Ingleside, will have a maximum depth of twelve feet. It is an outdoor pool but the temperature of the water will be regulated. The property involved is owned by the city and the pool will be open to the public. Another dedication, that of the new municipal stadium at Golden Gate Park will mark the track and field events of the National Athletic Union to be held at San Francisco in June. The stadium, being built this winter, will seat 22,000 people. Careful attention is being given the racing track so that it may be one of the fastest.

Fishermen who proudly watch their flies settling far out in the water after a perfect, flashing arc through the air may be well reminded that this sport was shared by similar enthusiasts in Rome during the year 300 B.C., Prof. Teavor Kincaid, University of Washington, declared at Seattle recently in an illustrated lecture on fly making and casting. "The Romans were skilled fishermen and fly casters," said Professor Kincaid. "Although our manufacturer flies may be more substantial and a trifle more beautiful, the Romans in 300 B.C. considered angling a fine art and had many magnificent specimens of flies in their collections."

## RUGBY POPULAR AS SPORT IN VANCOUVER

Rugby is particularly popular as a sport in Vancouver. During the recent visit of a California team the weather was cold and for the first match the ground had to be covered with straw to prevent injuries to the players because of the hard frost. Yet the grand stand was packed with fans and there was a good line of spectators around the lines. It was also noticeable that the majority of the spectators were young men and the accent of the English college man was very much in evidence.

## ICE HOCKEY IS THE VOGUE AT ALICE ARM

The hockey season is now on in full swing at Alice Arm. Games are being held regularly at the rink which, as a resort for skaters, is also popular. Three town teams have been lined up namely Bears, Wildcats and Tigers. In the first game last week, the Wildcats won over the Tigers by 5 to 2. Three games are being played this week.

### HOTEL ARRIVALS

**Prince Rupert**

H. Fowler, Alice Arm; A. A. McDonald and Doris P. Ardner, Pacific; Mr. and Mrs. T. Hall, Salvus East; A. R. Fraser, C.N.R.

**Central**

Jack Campbell, J. McNeil, Pat Murphy, Nigel Maclean and H. Smith, Anyox; Thomas Black, Alice Arm, V. C. Rowley and T. H. Rodney, Millet, Alta.; C. Hambling, C.N.R.; Bert Black, Pacific.

Advertise in the Daily News.

# Daily News Classified Ads.

**2 CENTS PER WORD IN ADVANCE. No Advertisement Taken for Less than 50c!!!**

### ROYAL CANADIAN NAVAL VOLUNTEER RESERVE

RECRUITS WANTED. — Sea experience not necessary. Regular Naval instructor being appointed. For full particulars apply Naval Headquarters, Hays Building, near Totem Pole, on Mondays, Wednesdays and Fridays, 7 to 9 p.m.

### WANTED

WANTED.—Marine engine, 8 or 10-12 heavy duty, four cycle. State where can be seen running and lowest cash price. Geo. Porter, Terrace, B.C. 7

WOMAN WANTED for kitchen help. Apply Inlander.

POSITION wanted as housemaid. P.O. Box 380. 7

### FOR SALE

FOR SALE.—New five tube Neutrodyne radio receiver, complete with tubes, B battery, phones, storage battery, aerial, etc. Phone Black 703. 8

FOR SALE OR RENT. — Mrs. Harry Lipsett's residence 435 Fourth Avenue. Apply, Lipsett, Cunningham, Second Ave. and McBride. tf

FOR SALE.—Atkins' old car, in good running order. Apply B.C. Butchers and Grocers, Limited. tf

FOR SALE.—Coal oil stove, large heater and electric grill. Phone Green 412. 1136 Second Ave. West. 5

FOR SALE.—New spiral spring bed with roll mattress. Phone 768. 4

### TO RENT

FOR RENT.—Furnished Housekeeping suite, 410 Sixth Ave. East. Phone Blue 278. tf

FOR RENT.—Modern house, five rooms and bath. Apply Munro Bros. tf

FOR RENT. — Singer Sewing Machines. Phone Blue 389. tf

## BASKETBALL SCHEDULE

**January**

9—Junior game;
Grotto vs. Regiment;
Sons of Canada vs. Elks.
12—Ladies' game;
Colts vs. Grotto;
Colts vs. Elks.
16—Junior game;
Regiment vs. Colts.
Sons of Canada vs. Colts.
19—Ladies' game.
Grotto vs. Regiment.
Elks vs. Sons of Canada.
23—Junior game.
Colts vs. Grotto.
Colts vs. Elks.
26—Ladies' game.
Regiment vs. Colts.
Sons of Canada vs. Colts.
30—Junior game.
Grotto vs. Regiment.
Elks vs. Sons of Canada.

**February**

2—Ladies' game.
Colts vs. Grotto.
Colts vs. Elks.
6—Junior game.
Colts vs. Regiment.
Sons of Canada vs. Colts.
9—Ladies' game.
Grotto vs. Regiment.
Elks vs. Sons of Canada.
13—Junior game.
Colts vs. Grotto.
Colts vs. Elks.
16—Ladies' game.
Colts vs. Regiment.
Sons of Canada vs. Colts.
20—Junior game.
Grotto vs. Regiment.
Elks vs. Sons of Canada.

### BOARD AND ROOM

BOARD and Room at the Inlander centrally located, one half block from Post Office, 830 Second Aven. Phone 137. tf

BOARD AND ROOM. Home comforts. Terms moderate. Phone Blue 737. tf

### ACCOUNTANCY

BOOKS written up — Balance sheets, financial statements and income tax returns prepared by expert accountants. Rates reasonable. Write P.O. Box 835. tf

### CHIROPRACTOR

**R. E. EYOLFSON**
Graduate of the National College of Chiropractic, Chicago,
**No. 1 Stephen's Block**
Hours: 10 to 12; 2 to 5; 7 to 8.
Saturday afternoons and Sundays by appointment.
Phone Blue 85.

### TAXI

**Taxi 67 Phone**
(Call George, Paul or Gust)
Prompt Service and Comfort
Day or Night
Stand:
**ROSS BROS. POOL ROOM**
**Meeker Block,**
Across from Empress Hotel

### DRY WOOD

CEDAR, HEMLOCK OR FIR
Cut and split to any size.
**$6.50 per Load**
A. ISAACSON,
Seal Cove Woodyard.
Phone Black 461.

### FURNITURE.

New and Secondhand Furniture Store. We Buy, Sell and Exchange New and Secondhand Goods.
**GEO. PAPADOPULIS,**
839 Third Ave. Phone 646

### AUCTIONEERS

IT will pay you to consult us when you desire to sell or purchase furniture, or any article. PRINCE RUPERT EXCHANGE, Auctioneers.

### DRESSMAKING

MRS. HAMILTON, experienced dressmaker, Federal block.—Dressmaking, alterations, suits and coats. First class work. Reasonable prices. Phone Black 416. tf

### PRINCE RUPERT TIDES

**Wednesday, January 7**

| | | |
|---|---|---|
| High | 0:08 a.m. | 16.8 ft. |
| | 11:45 a.m. | 19.7 " |
| Low | 5:48 a.m. | 9.1 " |
| | 18:44 p.m. | 4.6 " |

**Thursday, January 8**

| | | |
|---|---|---|
| High | 0:47 a.m. | 17.4 ft. |
| | 12:23 p.m. | 20.1 " |
| Low | 6:29 a.m. | 9.0 " |
| | 19:19 p.m. | 4.0 " |

### LAND ACT

**Notice of Intention to Apply to Lease Land**

In Massett Inlet, Queen Charlotte Islands Land District, Recording District of Prince Rupert, B.C., and situate about one mile south of Ross Island, Massett Inlet, and in Yestalton Bay, on timber limit No. . . .

Take Notice that Eugene H. Simpson, of Massett, B.C., occupation Cannery Manager, intends to apply for permission to lease the following described lands: Commencing at a post planted on the west side of Yestalton Bay; thence south 5 chains; thence east 10 chains, thence north 5 chains; thence west 10 chains, and containing 15 acres, more or less.

EUGENE H. SIMPSON,
Name of Applicant.
Dated December 10th, 1924.

### CANCELLATION OF RESERVE.

NOTICE IS HEREBY GIVEN that the reserve covering Lot 4435, Cassiar District, is cancelled.

G. R. NADEN,
Deputy Minister of Lands.
Lands Department,
Victoria, B.C.,
10th December, 1924

### TIMBER SALE X 6830.

Sealed Tenders will be received by the Minister of Lands, at Victoria, not later than noon on the 26th day of January, 1925, for the purchase of Licence X 6830, to cut 4,691,000 feet of Spruce, Cedar and Hemlock, on an area situated on Sewell Inlet, Queen Charlotte Islands District.

Two (2) years will be allowed for removal of timber.

Further particulars of the Chief Forester, Victoria, B.C., or District Forester, Prince Rupert, B.C.

### TIMBER SALE X 6838.

Sealed Tenders will be received by the Minister of Lands, at Victoria, not later than noon on the 5th day of February, 1925, for the purchase of Licence X 6838, to cut 5,250,000 feet of Spruce, Cedar and Hemlock, on an area adjoining Lot 1936, Selwyn Inlet, Queen Charlotte Islands Land District.

Two (2) years will be allowed for removal of timber.

Further particulars of the Chief Forester, Victoria, B.C., or District Forester, Prince Rupert, B.C.

### NOTICE OF ELECTION.

PUBLIC NOTICE is hereby given to the electors of the Municipality of the City of Prince Rupert that I require the presence of the said electors at the City Clerk's Office, in the City Hall, City of Prince Rupert, on Monday, the 12th day of January, 1925, at twelve o'clock noon, for the purpose of electing persons to represent them as Mayor and eight Aldermen; and for the purpose of electing three persons to represent them as School Trustees; and for the purpose of electing one person to serve on the Board of Commissioners of Police.

The mode of nomination of candidates shall be as follows:

The candidates shall be nominated in writing; the writing shall be subscribed by two electors of the municipality as proposer and seconder, and shall be delivered to the Returning Officer at any time between the date of the notice and two p.m. of the day of nomination; the said writing may be in the form numbered 3 in the Schedule of the "Municipal Elections Act," and shall state the names, residence and occupation or description of each person proposed, in such manner as sufficiently to identify such candidate; and in the event of a poll being necessary, such poll shall be opened on the 15th day of January, 1925, at the Council Chamber, in the City Hall, City of Prince Rupert, from the hour of 8 o'clock a.m. to the hour of 8 o'clock p.m., of which every person is hereby required to take notice and govern himself accordingly.

Given under my hand at Prince Rupert, B.C., this 3rd day of January, 1925.

EDWARD F. JONES,
Returning Officer.

### LAND ACT

**Notice of Intention to Apply to Lease Land**

In Prince Rupert Land District, Recording District of Prince Rupert, and situate at Barnard Cove, Princess Royal Island, B.C.

Take Notice that Somerville Cannery Company Limited, of Vancouver, B.C., intends to apply for permission to lease the following described lands: Commencing at the head of Barnard Cove, Princess Royal Island; thence east five (5) chains; thence north forty (40) chains; thence west ten (10) chains, more or less, to low water mark; thence south along low water mark to point of commencement, and containing fifteen (15) acres, more or less.

SOMERVILLE CANNERY COMPANY LIMITED
Name of Applicant.
W. J. Jefferson, Agent.
Dated December 17th, 1924.

### MINERAL ACT.

**HAWK MINERAL CLAIM**

Situate in the Skeena Mining Division of the Range 5, Coast District. Where located, South of Falls Creek, Kitsumkalum Lake, and adjoining the Whistler on the East end of it. Lawful holders, W. Treston and D. Wilson; No. of Holders' Free Miners' Certificate, Treston 67010C, Wilson 67004C.

Take Notice that we, W. Treston, F.M.C. No. 67010C, and David Wilson, F.M.C. No. 67004C, intend at the end of sixty days from the date hereof to apply to the Mining Recorder for a Certificate of improvements for the purpose of obtaining a Crown Grant of the above claim and furthermore take notice that Action under Sec. 85 of the Mineral Act must be commenced before the issuance of such certificate of Improvements.

Dated this 30th day of Nov., 1924.

W. F. TRESTON, and
DAVID WILSON, Owners.
E. T. Keany, Agent.

### LAND ACT.

**Notice of Intention to Apply to Purchase Land**

In Skeena Land District, of Prince Rupert Recording District, and situate approximately one and one half miles West of Salvus Station, on Salvus Island, Skeena River.

Take Notice that Rudolf Larsson of 4443 Carleton St., Burnaby, occupation Logger, intends to apply for permission to purchase the following described lands:

Commencing at a post planted at the southwest corner of Lot 4803, Salvus Island; thence southwesterly, approximately 800 yards; thence northwesterly, approximately 800 yards; thence southerly 800 yards, to point of beginning, comprising all that portion of Salvus Island west of Lot 4803 and containing 300 acres, more or less.

THOMAS MILLS
Agent for
RUDOLF LARSSON.

### NOTICE OF CANCELLATION OF RESERVE

NOTICE IS HEREBY GIVEN, that the reserve covering Lots 6526 to 6529, inclusive, Range 5, Coast District, is cancelled.

GEO. R. NADEN,
Deputy Minister of Lands.
Department of Lands,
Victoria, B.C.,
November 19th, 1924.

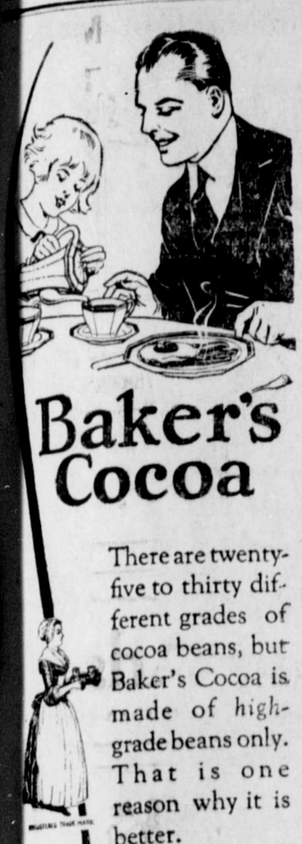

Baker's Cocoa

There are twenty-five to thirty different grades of cocoa beans, but Baker's Cocoa is made of high-grade beans only. That is one reason why it is better.

MADE IN CANADA BY

Walter Baker & Co. Limited

ESTABLISHED 1780

Montreal, Canada Dorchester, Mass

BOOKLET OF CHOICE RECIPES SENT FREE



Specials!

for

School Opening

One Week Only.
The Best Offer Ever Made

| | |
|---|---|
| Scribblers, per doz. .. | 40c |
| Stenographers' Notebooks, 2 for ..... | 25c |
| Pencils, 6 for ... ... | 25c |
| Crayons .. 5c, 10c and | 15c |
| Writing Pads .. 15c to | 40c |
| Erasers, 6 for .. .. .. | 25c |
| McLean's Penholders, 3 for ... ... ... ... .. | 25c |

Mussallem Grocery Co. Ltd.

Fifth Ave. East. Phone 18.

This is a thoughtful age and most of us approach the New Year in a serious manner. We are going to do the best we can to improve the comfort of our home folks and will add to personal efficiency that the world may be a better place for our having lived in it. We sell hardware that will make this a better place for you and yours.

Kaien Hardware Co.



REMOVE YOUR FAT and BE HAPPY

By the daily use of

Wayne's Reducing Soap

You can quickly reduce to a slender figure without Drugs, Exercise, Diet or Baths. Reduce where you wish—Arms—Bust—Abdomen—Hips—Thighs—Legs Ankles—Any-place. A Simple, Healthful Method, ABSOLUTELY HARMLESS. Now is the time to begin Reducing Weight, let your health improve, become younger in appearance, more cheerful, vivaciously active and efficient. SURPRISING RESULTS QUICKLY OBTAINABLE. Money Refunded if Not Satisfied.

Wayne Laboratories
Dept. 568.
337 River St., Chicago, Ill.

50c FOR 3 CAKES Send Cash or Money Order.


## ANNUAL DOG DERBY AT THE PAS

Upper photograph shows C. B. Morgan's team, winners in the 1923 derby, with W. Grayson driving. In the centre is Shorty Russick, with his 1924 winners, which finished the 200-mile non-stop run in the record time of 23 hours 52 minutes. The lower photograph shows a sleigh loaded with 100 pounds weight, ready for the two-day freight race, which is an added feature of the 1925 derby.

DOG mushers in Northern Manitoba are out on the trail every day grooming their teams for the eighth annual 200-mile non-stop dog derby, which is being held on February 3rd, 1925. Although the race is still some time away, more than 100 dogs are being given their daily stint of trail work in preparation for the grind. Several new teams, composed of young, well-bred wolf-hound huskies are being trained and this introduction of new blood is expected to lead to a new and startling pace being set in the 1925 contest.

This year the teams will race over a new course, the Herb Lake gold camps having been set as the turning point. The starting point will be at the Hudson Bay Railway bridge over the Saskatchewan River, and the teams will follow a route which is served with telephone communication so that frequent progress reports will be available.

A five-dog team freight race has been added to the programme this year to provide a new feature. In this sleighs will be required to carry a load of 100 pounds and the team will race 30 miles each day for two days. The object of this is to promote the breeding of good freighting dogs.

* The Carnival Queen contest is already attracting much interest with entries having been made from several western cities and towns. The queen and members of her court are the young ladies who secure the highest number of votes and these have all their expenses paid to and from the derby, and are also guests of honor during the entire week that the carnival is held.

## *Claims of Indians to Lands of Province are Disputed by Charles Harrison in Article*

(By C. Harrison)

When I first came to the Queen Charlotte Islands, the Indians only valued their fishing streams and hunting grounds and, even in regard to these, they oftentimes quarrelled among themselves. These difficulties continually existed among them and, on January 15, 1898, I received the following authority from one of the officials of the Indian Department:

"I do hereby depute and authorize you to hear and determine in a legal and just manner any and all disputes arising amongst Indians on the Queen Charlotte Islands respecting their conflicting claims to certain hunting grounds and fishing streams beyond the boundaries of Indian reserves.

"To this end all Indians are enjoined to comply with the spirit and letter of your judgments respecting the same.

"Given under my hand and seal this 15th day of January, 1898."

**Preserving Peace**

Acting on this authority I considered their grievances carefully and also obtained the opinion of their chiefs and councillors regarding these matters before I gave my decision. The councillors generally gave the head man of any river or hunting ground a note stating that he was rightfully entitled to these privileges, and I also did the same. The following is a copy of each of these papers that did so much in the olden days to preserve the peace amongst the Haidas:—

"The council forbids anyone to hunt on Jallon River without Du-wat's consent.

"By order of the Massett Councillors.

"Massett, January 21st, 1898."

"To all whom it may concern:

"Du-wats is the recognised chief of Jallon River and hunting grounds. Anyone hunting there without his consent, especially in the district where he has set his traps, will be prosecuted.

"C. Harrison, J.P.

"Massett, B.C., Jan. 24, 1898."

**Indians Not Farmers**

Formerly these small districts and streams were the only properties of any value to the Haidas. They have never gone in extensively for farming and, with the exception of a few scattered gardens located in localities where little work was required to prepare the ground, they have absolutely made no use for all the first class agricultural land contained in their reserves. They might cease to make any use whatsoever of the land set apart for them, as is the case with some of their reserves at the present time, but under the law these Indians are protected in regard to these acreages, and the reservations remain.

The Indians are not taxed, and consequently pay none while living on their reserves, yet they are well looked after by officials of the Indian Department, and have schools and teachers provided free of all cost for their children, and medicines, hospitals and doctors for their sick. Whilst receiving all these benefits and advantages provided for them by the whites, yet they are not asked to bear any part of the expenses incurred. They are infinitely better protected and looked after than their ancestors were one hundred years ago and are at liberty to hunt and fish in any part of the province not in the actual possession of the settlers. They can roam where they choose and their freedom has never been tampered with, save where the land was required for settlement by the people who are providing all these benefits for them.

**Indians Get Benefit**

The settlers do not get their land for nothing, and the money they pay to the government to obtain these lands is also for the Indians' benefit as well as for the benefit of the whites, for it is used to provide roads, bridges and all the accessories of civilization, which can and are being used by the Indians as well as the whites. The whites, therefore, have taken nothing from the Indians, but on the contrary have assisted them generally in all matters, and they are as well protected as the whites, yet at absolutely no cost to themselves.

A writer has said there is absolutely no mutuality in the arrangement between the government and the Indians, and there never was, for what the Indians are supposed to have surrendered was something they never actually had, for freedom to rove over a country can hardly be called a right, especially when that freedom led to constant warfare with others claiming equal freedom.

Another writer has said in respect to Indian reservations: "It is of the utmost importance that the rights of the province in respect to these shall be finally determined."

(Editor's note:— This is the ninth of a series of articles on the Queen Charlotte Islands by Mr. Harrison. The tenth, also dealing with Indian land matters will appear in an early issue.)

## JUNEAU FISHERMEN FORM ORGANIZATION

**Will Make Attempt to Keep up Price of Fish at Their Port**

JUNEAU, Jan. 7. — The boat owners and halibut fishermen of this city have organized and served notice on the buyers that they must be paid better prices for their fish and that these prices must not be lower than one cent a pound below the prices obtainable at Ketchikan and must be equal to the prices paid at Wrangell and Petersburg.

The fishermen have all agreed to accept the decision of their executive board on all matters affecting the fishermen or vessel owners.

The new organization, which is known as the Juneau Fishermen's and Boat Owners' Association elected officers for the coming year as follows:

President, Olof Larson.

Secretary, Paul Jensen.

Executive: Paul Jenson, John Jackson, Harry Larson, John Lowell, and Olaf Winter.

Alternates to serve when others are out of port, Oscar Oberg, Anton Hildre and John Kostness.

Committee on bylaws, Paul Jensen, Harry Larson and Pete Oswald.

## COLD STORAGE AT WRANGELL REOPENS

**Closed Down Years Ago When German Market Collapsed During War**

WRANGELL, Jan. 7. — E. A. Albright, well known refrigeration and construction engineer, who has recently gone to Mexico where he will instal a plant for a firm in that country, is expected to return here in February to commence rehabilitating the buildings, wharves and mechanical appliances of the Columbia & Northern Cold Storage Plant.

The Columbia & Northern Cold Storage Plant was constructed by Mr. Albright several years before the war and was in constant operation until the German markets which it served were cut off. The plant was then closed down awaiting a favorable opportunity to re-open. Mr. Albright has just completed a thorough inspection of everything connected with the enterprise and expressed himself as being highly pleased and surprised with the conditions found.


# Is your wife wiser than you?

IF YOU read only the stock and sporting pages, and your wife is like other women, she is wiser than you. She reads the shopping news.

She likes to hear you jingle money in your pockets. She likes to stretch money to the limit, so she won't have to ask for more. She likes to shop strategically. Know what she does.

Comfortably at home in a cushiony armchair, she scans advertising columns. She compares, judges and selects the goods she desires; maps her route; with least effort and minimum time, goes direct to the planned store and buys.

*She obtains what she wants at the lowest price it is offered. She is certain of full satisfaction, for she knows advertised goods live up to their claims. She saves time and steps, and returns sufficiently alert to enjoy new advertisements---and to prepare you an appetizing dinner.*

*These advertisements are written for your benefit too. Read them. Help her help you save.*

**Buying advertised products is a bond investment----not a stock speculation**


## GEORGE EASTMAN GIVES $30,000,000

**Head of Big Kodak Concern Does Not Desire to Make Any More Money**

ROCHESTER, N.Y., Jan. 7.— Desiring to stop making money for himself, George Eastman, president of the Eastman Kodak Company, has given away his last $15,000,000 of stock of the company, retaining only enough to have a voice in the management. This makes $30,000,000 he has given away. Massachussetts institute of Technology gets $4,500,000; Eastman School of Music, Rochester University gets $3,000,000; University of Rochester Medical school $1,500,000; Hampton Institute, $1,000,000, and Tuskegee Institute $1,000,000.


THE COUGH OR COLD THAT SETTLES ON THE LUNGS IS HARD TO GET RID OF

These are the kind that are dangerous; the kind that weaken the lungs, the kind that allow the germs of consumption to get a foothold in the system.

Mr. John E. Luloff, Golden Lake, Ont., writes:—"Last year I had a cold, and a cough which seemed to stick on my chest. I tried different preparations, but they did not seem to help me any. I was advised, by a friend, to try

DR. WOOD'S NORWAY PINE SYRUP

and when I had taken a few doses I began to feel that it was doing me good, so I kept at it and inside of a week I was relieved of my trouble."

"Dr. Wood's" has been on the market for the past 35 years; you don't experiment when you buy it; put up only by The T. Milburn Co., Limited, Toronto, Ont.


## RIVER SHANNON IS BEING HARNESSED

**Power Development Projects to Spoil Two Irish Beauty Spots**

DUBLIN, Jan. 7.—In addition to the project for harnessing the River Shannon for the generation of electrical power for the Free State, which has been entrusted to a German firm, plans have been placed before the Free State parliament for the utilization of the River Liffey, which runs through Dublin.

Objection has been made on the ground that the plans under contemplation would result in spoiling the famous salmon leap at Leixlip and the falls of Poulaphuca, both beauty spots. At Poulaphuca 5,400 acres would be flooded and eight square miles of County Wicklow would be submerged. The destruction of scenery aspect, however, has not greatly impressed the parliamentary committee.

**MARRIED LIFE**

"Well, I can tell you're a married man all right. No holes in your stockings now"

"No. One of the first things my wift taught me was how to darn 'em."


PHONE 45

Special Bargains

FOR CASH

| | |
|---|---|
| Swift's Premium Hams, per lb. ... ... ... ... | 30c |
| Local New Laid Eggs, per doz. ... ... ... ... | 75c |
| B.C. Fresh Eggs, doz. | 60c |
| Pure Plum Jam, reg. 90c. Sale price ... ... .. | 65c |
| King Oscar Sardines. Special at .. ... ... .. | 15c |
| Pear's Soap, 12 doz. left. On Sale at less than cost, per doz. ... ... ... | 90c |
| Sugar in bulk, per lb. | 8¼c |
| Strawberries, 2's, special ... ... ... ... ... | 25c |
| Pineapple, sliced, 2's .. | 25c |

B.C. Butchers & Grocers Ltd

Third Avenue



USE SIMONDS SAWS

Their teeth are of a toughness which makes them hold their keen cutting edge under every usage.

SIMONDS CANADA SAW CO. LIMITED
VANCOUVER MONTREAL ST. JOHN, N.B.

## Optician and Optometrist

**YOU CAN'T AFFORD BAD SIGHT.**

**WE FIT YOUR EYES CORRECTLY.**

Carefully trained, experienced, registered optometrist. Qualified by experience and practical knowledge of optometry, to render you the very best service possible, while our charges will be found reasonable in every instance.

**WE REPLACE BROKEN LENSES**

Diamonds, watches, clocks, silverware, cut glass, ivory, genuine leather goods, and a large stock of umbrellas.

**OUR MOTTO**—"Price and quality."

Inspection Invited

**Max Heilbroner**
Diamond Specialist


# SOUTH AFRICA FLOGGING CASE

### Girl Who Ran Away Home Fetched Back by Farmer and Beaten

### WAS TIED BY NECK

### Died Either From Terror of Rats or Result of Blows Received

CAPETOWN, Jan. 7.—A terrible case in which a girl was flogged by a young Dutch farmer named Labuschanga of Standerton, is arousing the native people of South Africa, and with other cases in different parts of the country is causing much discontent with conditions on the part of the blacks.

In the case of Standerton the native girl left her employment and returned to her kraal. The young farmer drove to the kraal, brought the girl back to the farm, flogged her, then tied her by the neck to a beam in a rat-infested waggon-house, giving, it is admitted, three inches of "play" to the reins with which she was tied up to the beam. An hour later the girl was found dead, and, according to medical opinion, she had fallen forward in a faint, thereby tightening the reins round her neck and causing suffocation, the fainting being caused either from the flogging or through sheer terror because the rats came and gnawed off the tips of her fingers and thumbs. The farmer in question was charged with homicide, tried before a white jury, and given six months' imprisonment for assault.

**Outcry Goes Up**

The outcry in this case has been without precedent in South Africa—newspapers of differing shades of opinion have written vigorous "leaders" on the subject, political and church associations have denounced the atrocity and the sentence, a protest has been lodged with the minister for justice in the name of 10,000 white women, the Bishop of Pretoria and other leading white men have publicly protested. The natives are raising a fund to make it a test case, claiming 5,000 pound damages under Lobola (a customary native law).

The Bishop of Pretoria, denouncing the Standerton case, said "The recent outcry against injustice towards the native had his wholehearted support."

**Profoundly Shocked**

The "Rand Daily Mail" dealt with the subject in two leaders, and said: "The Church is taking action not a moment too soon. The public mind has been greatly disturbed and the public conscience profoundly shocked." The "Johannesburg Star" has had three leaders on the subject, and, protesting against the Standerton case, stated that the girl in question was "scarcely more than a child," and that the case "has shocked the feeling of every decent-minded man and woman." The "Natal Advertiser," in an editorial, says: "We say deliberately that a jury and judge who can view such a horror as this with indifference are equally unfitted to weigh up and administer the law to subject peoples, and that it is at our peril we entrust these functions to them."

**Meeting of Protest**

At a great native meeting of protest held in Capetown the chairman stated what, of course, cannot be denied:

"They had British justice and fair play during the Victorian era. No longer were non-Europeans able to send their grievances to Great Britain, because their organisations had sent about four deputations and Great Britain had refused them a hearing." Professor Thaele then concluded: "We cannot appeal to Great Britain, we cannot appeal to the churches, because we do not trust them any more. We cannot appeal to Heaven, because the justice of the Almighty God takes its own time. We have not got any trust in the white man, along either political, educational, or religious lines. The salvation of the non-European lies in himself."


## WESTHOLME THEATRE

**Tonight and Tomorrow Night, 7 and 9 p.m.**

## CHARLES JONES
In
## "Western Luck"

A fiery romance that leaps from the West to Wall Street and back. Triple daring, double dealing, love, adventure and villainy in the Great West and the Greedy East. A high-speed story of Western pluck and luck. Many exciting scenes including a flying, breath-taking leap from a pony to a speeding express train. Buck Jones at his very best.

**J. Farrell McDonald, Tom Lingham, Beatrice Burnham, Edith Kennick** and strong supporting cast.

**COMEDY** **NEWS-GAZETTE**

Admission 35c and 10c



## Canadian National Railways

Prince Rupert
## DRYDOCK
AND
## SHIPYARD

**Operating G. T. P. 20,000 Ton Floating Dry Dock**
**Engineers, Machinists, Boilermakers, Blacksmiths, Pattern makers, Founders, Woodworkers, Etc.**

**ELECTRIC AND ACETYLENE WELDING.**

Our plant is equipped to handle all kinds of
**MARINE AND COMMERCIAL WORK.**
**PHONES 43 and 38F**



## Patterns Patterns

**We are Clearing Out our Stock of**
**LADIES' HOME JOURNAL PATTERNS**

5,000 Patterns to choose from. A wonderful variety. All at one price

**YOUR CHOICE - - 10c each**

## H. S. Wallace Co.

**FLATS TO RENT IN WALLACE BLOCK**



## This Weeks Specials

**For Children.**

**Hurlbut and Chum Welted Shoes 15 per cent Discount.**

**Classic and Packard Shoes** for Children, 2 pair for the price of one, plus 75c.

## Family Shoe Store

**Phone 357**


# SMOTHERED TO DEATH UNDER STRAW STACK

SASKATOON, Sask., Jan. 7.—Arthur Vempes, 11 was smothered to death on a farm near the city when he was pinned under a huge stack of straw. The lad crawled into a deep hole in the side of the stack and the overhanging mass toppled on him when his companions jumped on it during their play.

### IT DIDN'T SAY SO

A New York man bought a parrot, and had it sent to his home, where there happened to be an Irish cook, who, to the horror of the family, served the bird up for dinner.

"That wasn't a bird to be eaten; that was a bird that talked," exclaimed the indignant gentleman.

"If the bird could talk, why didn't it say so?" retorted Biddy.

### MEANING BUSINESS

Good Hardware

"I feel awful anxious about my wife," said Jones to his friend: "she's out in this downpour of rain."

"Oh, she'll be all right, old man," answerede Brown; "She'll find shelter in some store."

"Yes," sighed Black, "that's what makes me anxious. She's got $10 of mine."

### WARNED OF ALCOHOL

KOENIGSBERG, Germany, Jan. 6.—The Board of Education is behind a series of lectures, given in the smaller villages, on the evils of the drink habit. Children particularly are invited and asked to relate the experiences their communities have had with drunken persons. The poisonous nature of alcohol is then explained and volunteers are sought to help in combating the use of alcohol

### RAILROADS OVERMANNED

WARSAW, Jan. 7.—Polish railroads are expensive to operate because of the large number of employes. This averages 13 for each kilometer of track, as against seven in France and five in the United States. It is declared by experts that Poland could dispense with 50,000 railroad employes and thus save $30,000,000 a year.


# VALUES That MEAN BUSINESS!

*for our*

## MEN'S WEAR DEPARTMENT

*Western King - Union Made - Strong 7 oz. Denim*

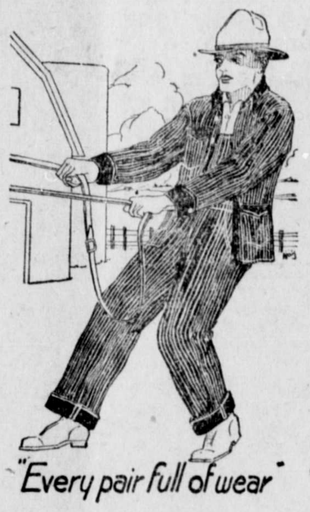


**Overalls - $1.95**
*Blue and Striped, sizes 34 to 44*

**Smocks - $1.95**
*To match above*

**Unionalls $2.95**
*Khaki, sizes 36 to 44*

**Overalls, Smocks $1.95**

*Only quantity buying enables this store to sell this well known brand of overalls at these remarkably low prices. Finest materials and workmanship in every pair*

**Unionalls $2.95**

**CASH AND CARRY SPECIALS FROM 9 A.M. TILL 12 NOON ONLY FOR THURSDAY, FRIDAY & SATURDAY.**

**SALADA TEA**
Brown Label—Regular 80c lb. Special, 70c lb.
Blue Label—Regular 85c lb. Special, 75c lb.

**FELS NAPTHA SOAP**
10 Bars to Carton.
Special 75c each
Limit 3 to each customer

**200 LB. BROKEN SHELLED WALNUTS**
Special per lb . . . . . 35c

**100 lb. Icing Sugar** in bulk, 2½ lbs. for . . . . . 25c

**COWAN'S INSTANT COCOA**
½lb. tins, reg. 25c.
Special 20c Tin

**GRAPE NUTS**
15c Pkg.
Limit 6 to each customer.

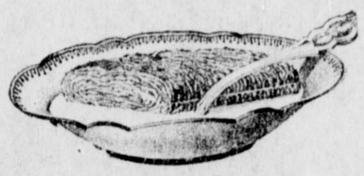

**SHREDDED WHEAT**
2 Packages for . . . . . 25c

*We are headquarters for* **HEINZ**
**57 VARIETIES**

**HEINZ PORK AND BEANS**
Plain or in Tomato Sauce
Small size, 3 tins for . . . . . 35c
Medium size, 3 tins for . . . . . 50c

**500 Tins Sliced or Halved Peaches, 1's, Tails, at 20c per Tin.** Limit 10 Tins to each Customer.

*Service* **Universal Trading Co.** *Satisfaction*



## January Home Furnishing Sale

**NOW IS THE TIME TO TAKE ADVANTAGE OF OUR MARKED DOWN PRICES FOR SPRING CLEANING.**
**OUR PRICES YOU WILL FIND LOWER THAN EVER BEFORE**

**BEDDING.**

| | |
|---|---|
| 9-4 Sheets, pair | $3.00 |
| 7-4 Sheets, pair | $2.90 |
| 9-4 Sheeting, yard | 70c |
| 9-4 Twill Sheeting, yard | 90c |
| 7-4 Sheeting, yard | 75c |
| Pillow Tubeing, yard | 55c |

**TURKISH & CRASH TOWEL SPECIAL**

| | |
|---|---|
| Colored Turkish Towels, per pair | 60c |
| White Turkish Towels, per pair | 70c |
| Crash Towels, per pair | 50c |
| Fancy Colored Towels at per pair | $2.00, $2.50 and $3.00 |

We are discontinuing The Patrician Pattern in Community Silverware, and we are selling our stock out at Half Price

**Ginghams** at 5 yards for . . . **$1.00** **Silk,** 1 yard wide, special, yard **$1.00**

## GEO. D. TITE

**3rd Avenue.** **The Quality Home Furnisher** **Phone 20**