25 TAXI and Ambulance Service
Anywhere at Anytime.
Stand Royal Hotel, 3rd Ave. and 6th St.
MATT VIDECK, Prop.

The Daily News

PRINCE RUPERT
Northern and Central British Columbia's Newspaper

BOSTON GRILL
Large Upstair Dining Hall, with newly laid dancing floor for hire. Suitable for dances, banquets and wedding parties.
For rates, apply to Boston Grill, Third Ave.
Phone 457.

Legislative Library, Parliament Buildings, Mar.31/23

VOL. XV., NO.37. PRINCE RUPERT, B.C., FRIDAY, FEBRUARY 13, 1925. Yesterday's Circulation 1613 Street Sales 429. PRICE FIVE CENTS.

RUSSIA PLACES FLOUR ORDER IN CANADA

MANAGER OF BUCKLEY BAY LUMBER MILL WAS DROWNED FROM LAUNCH

Huge Flour Order for Canadian Firm Given by Russian Government

Will Take Six Million Bushels of Wheat and Cost About Twelve Million Dollars

TORONTO, Feb. 13.—It is officially confirmed that Canada has booked the largest flour order in the history of the country. Russia has purchased 1,300,000 barrels to feed her people during the shortage caused by the failure of the crops in that country.

The huge purchase represents 6,000,000 bushels of Canadian wheat and is to be supplied by the Maple Leaf Milling Company and Western Canada Flour Mills through their New York agents.

The companies interested have received cash amounting to approximately $12,000,000.

The shipments will be made from New York, commencing as soon as ships are available and continuing until April.

HANBURY IS NOT GUILTY

Housemaid Fails in Suit for Damages for Alleged Assault

VANCOUVER, Feb. 13.—W. F. Hanbury, lumberman, charged with assault by a former housemaid, Mrs. Lily Rolph, whom he ejected from his home after summary dismissal rather than accede to her demand for two weeks pay in lieu of notice before she left the premises, was found not guilty by a jury.

Mrs. Rolph had sued for $10,000 damages for alleged injuries. The court observed that a man's home was his castle. Evidence for the defendant indicated that no undue force had been used in the ejection.

GETS LIQUOR FROM RUPERT

That is the Opinion of Washington in Regard to Alaska

WASHINGTON, Feb. 13.—That Alaska is consuming quantities of liquor and that most of it is coming from Prince Rupert is the opinion of officials of the Attorney General's department here. It is proposed to take more vigorous steps to see that law enforcement in the southeastern part of the territory is better enforced and particularly the Volstead Act.

It is reported here that in some places in Alaska liquor is being sold openly and that all the supplies come from the nearby Canadian territory, where liquor is sold by the Government and also by export houses.

VICTORIA MAN KILLED TEXAS

Machine In Which he was Riding Crashed to Ground: Pilot Injured

VICTORIA, Feb. 13.—A month after leaving here to interest himself in aeronautics in Texas with a view to eventually establishing an air service between Victoria and Port Angeles, Stanley Featherstone, a well known war veteran, met his death near El Paso, Texas, in a flying accident, when the machine in which he and the pilot were flying crashed to the ground. The pilot was injured.

SHIPMENT OF ORE TO TRAIL SMELTER FROM SMITHERS RICH

(Special to Daily News)

SMITHERS, Feb. 13.—Donald C. Simpson has just received returns from Trail smelter of the third shipment of gold, silver, lead-zinc ore from his Victory mine located on Hudson Bay Mountain, fifteen miles west of Smithers on December 23 and contains gross values of 104.20 per ton.

YANKEE VESSEL ARCTIC SEIZED

Duty Claimed When She Reached Herschel Island; Mountie Disappears

ANCHORAGE, Feb. 13.—Canadian Customs and the Royal Canadian Mounted Police have seized the American owned and outfitted schooner, Maid of Orleans, the only vessel to reach Herschel Island in a year. She was detained for non-payment of duties, according to a report received here.

Captain Klengenburg, skipper of the vessel, reported mushing overland to Fairbanks, en route to Ottawa to secure release of the vessel. He refused to pay the duty payments, contending that under the old Arctic law a trader was exempt from such payments.

The Maid of Orleans was purchased and outfitted in Seattle last summer. On reaching Point Barrow, Canadian officers demanded the payment of duty. Following persuasive arguments the vessel was allowed to sail for Victoria Land with permission to land supplies for the Captain's family and settlers on the Island. The schooner sailed under the convoy of a young mounted policeman, who disappeared from the vessel, having been last seen walking on the deck.

Investigation into the disappearance has been ordered.

John Dore, district superintendent of government telegraphs, sailed this morning on the Prince Rupert for Vancouver on business.

CHILD KILLED BY AUTOMOBILE

Young Daughter of Mr. and Mrs. George Munro Victim of Accident

DIED LAST NIGHT

Struck yesterday afternoon about 4.30 almost directly in front of her parents' home, 310 Fifth Avenue East, by a taxi car driven by C. V. Symes, little Norma Munro, three-and-a-half year old daughter of Mr. and Mrs. George H. Munro, sustained a fracture of the skull which resulted in her death at the Prince Rupert General Hospital at 11.25 last night.

According to the statement given the police by Symes, who resides at Seal Cove and who recently entered the taxi business here, he was travelling west along Fifth Avenue when he saw a group of children in the roadway ahead. He slackened speed but the unfortunate little girl darted across the street to join children on the other side of the road when the car was but a distance of three yards or so off. It was impossible for him to avoid striking the child, the driver declared. She was struck at the base of the skull by the left lamp of the automobile.

Symes immediately notified the police of the accident and Sergeant McGlinchy attended. By this time, however, the little girl had been taken to the hospital by her father who, at the time of the accident, was working in his garage only a short distance away. She was in an unconscious condition and was bleeding profusely from nose and mouth. Everything possible was done by attending physicians and at 11 o'clock it was believed that the child might recover but she could not withstand the injuries and schock and expired at 11.25.

Little Norma was the third child of Mr. and Mrs. Munro. She was born in Prince Rupert. The deepest sympathy of the community will be extended to the parents in their bereavement. The remains are in the hands of the B.C. Undertakers.

An inquest will open this afternoon before Coroner Norman Watt. The jurymen empanelled are J. R. Mitchell, John Dybhavn, Leo. Waugh, Percy Tinker, Sam Woods and W. D. Vance. Pending investigation, the driver is being held by the city police.

SMITHERS AND CREAMERY HERE

Matter Discussed by Board of Trade and Postponed Until Next Meeting

EXPERIMENTAL FARM

Active Steps to be Taken to Build Road to Babine Lake

SMITHERS, Feb. 13.—At the regular monthly meeting of the Smithers Board of Trade with about 25 members present and President L. S. McGill in the chair, a general and lengthy discussion was given the question of establishing a creamery and distributing depot for the dairy products of Central British Columbia at Prince Rupert. Vice-president J. P. Wheeler outlined the matter in detail, and after being discussed from all angles

(continued on page three)

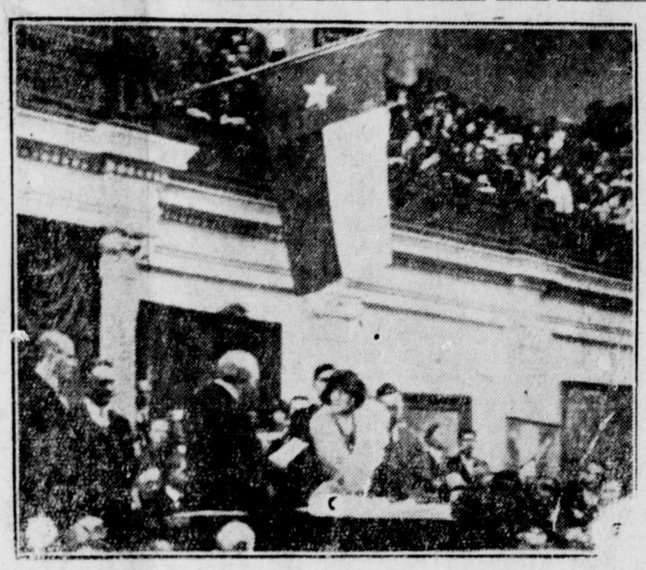

With the slightest show of emotion and smiling but little, Mrs. Marion Amanda ("Ma") Ferguson was sworn in as the first woman governor of Texas and the second in the United States

Manager of Massett Timber Company Drowned Along With One of His Mill Assistants

H. F. Dunning, manager of the Massett Timber Co.'s sawmill at Buckley Bay, and Charles Hancock, one of his assistants, lost their lives by drowning on the morning of February 11 according to word reaching the city today.

They were proceeding in the gasboat Kathleen from Buckley Bay to Camp 1 on Juskatla Inlet when the launch was cut the ice and sank. The two men made a desperate attempt to reach shore but went down and were drowned. The bodies were recovered yesterday.

The provincial police are investigating.

Mr. Dunning only recently returned to Buckley Bay after having spent a vacation in California.

Both Married Men

Mr. Dunning leaves a widow and child at Longbeach, California.

Mr. Hancock, who was assistant logging superintendent at Buckley Bay, is survived by a widow and two children who will arrive here with the remains on the Prince John at the end of the week. They will be met here by George P. Hale, Mr. Hancock's brother-in-law, who is coming from Vancouver. Other relatives surviving in Vancouver are Mr. Hancock's father, William Hancock, and a brother, W. L. Hancock, residing at 525 22nd Ave. West. Another brother, George, resides at Port Haney and a sister, Mrs. T. W. Starr, at Abbotsford. Mrs. E. H. Saunders of Vancouver is a sister-in-law. Mr. Hancock was formerly prominent in Y.M.C.A. baseball circles at Vancouver.

HOPE NOW ABANDONED

Floyd Collins, Entombed in Cave, Cannot be Taken Out Alive

CAVE CITY, Ky., Feb. 13.—Officials who went down the shaft being dug toward Sand Cave where Floyd Collins has been imprisoned for two weeks came out this afternoon and announced that hope of rescuing Collins alive would have to be abandoned. It is thought that it will require two or three more days to dig to Collins.

GREATEST MINE DISASTER YET

Feared that Death Toll as Result of German Explosion Will be 230.

DORTMUND, Feb. 13.—The terrific explosion from fire damp in the Stein mine on Wednesday night was one of the greatest disasters in the history of German mining. It is feared that deaths will total in the neighborhood of 230. The fire which is now raging prevents rescue work in some sections.

Advertise in the Daily News

Watson is Willing to Stand Trial in Canada if Early Hearing Given

SEATTLE, Feb. 13.—Following a two month battle to evade extradition on a charge implicating him in the Nanaimo Bank robbery, Ross Watson now declares that he is anxious to go to Canada and stand trial. Watson, who claims to be virtually without means, said: "All I ask is a guarantee from the Canadians of an early trial if I cross the boundary voluntarily. If they cannot promise me that then I want to know if I will be admitted to reasonable bail pending my hearing."

Hon. T. D. Pattullo Addresses the Rotary Club on Functions of the Provincial Legislature

Showing the functions of the legislature and its powers under the British North America Act, Hon. T. D. Pattullo yesterday afternoon explained the workings of the governmental mill and the value of things often criticized by those not conversant with all the intricacies of the Canadian system of government, in an address before the Rotary Club yesterday at their weekly luncheon. There were twenty visitors present in addition to the members, including the various heads of the elevator construction and the mill and other visitors to the city and local citizens.

Mr. Pattullo first outlined the powers of the province under the B.N.A. Act. He explained that the main difference between the Canadian constitution and that of the U.S.A. was that in Canada all powers not specifically mentioned were vested in the federal government whereas in the U.S. the states were sovereign and only such powers as were relegated to the central government were exercised by it.

Powers of Each

Under the B.N.A. Act the Dominion dealt with the public debt and property; trade and commerce, postal service, customs, defence, navigation, currency, patents, copyrights, Indian control, naturalization, marriage and divorce, and criminal law.

The provinces had powers over their own constitution, direct taxation, public lands, hospitals, companies, marriage, administration of justice, education, and other matters of purely provincial import.

British Columbia was the only province that made a land grant to the Dominion in regard to railway matters at the time of Confederation and if the other provinces should succeed in bargaining with the Dominion for a return of their natural resources British Columbia would at once ask for the return of the lands of the Peace River block and the railway belt.

In regard to the much debated question of the number of members in the Legislature, Mr. Pattullo defended the present system because of the large size of the province and the difficulty of members being able to cover the whole district and look after its needs. If the number of members were reduced they would have to be reduced in the cities and that would not be agreeable to them. In the scattered country districts they

(continued on page 5)

RESUMES DEBATE ON ADDRESS DESPITE A MOTION TO CONTRARY

OTTAWA, Feb. 13.—The debate on the address will be resumed today despite the formal adoption of a motion a few minutes after six last night that there be no more speeches. Following the adjournment there were conferences between party leaders, and the decision was reached to restore the order paper and a motion to this effect is to be made today.

BIRTH

A daughter was born at the Prince Rupert General Hospital on February 13, to Mr. and Mrs. Wouten of Metlakatla.

Mrs. George Little of Terrace is visiting with Mrs. S. P. McMordie of the McMordie apartments.

LABOR MEMBER OPPOSES VOTE PRINCE'S TOUR

Urges That He See Own Country First and Especially Conditions in Scotland

LONDON, Feb. 13.—The House of Commons yesterday defeated a labor motion to reduce the £15,000 appropriation to pay the expenses of the visit of the Prince of Wales to Africa and South America after listening to a long complaint about the Prince's extensive travels by Kirkwood, the sponsor of the resolution. He recommended that His Royal Highness, instead of seeing and cementing the Empire should see his own country.

Kirkwood was particularly insistent that the Prince visit the Clyde and note the conditions under which the people were living.

WOOL SCARCE IN AUSTRALIA

Owing to High Prices Buyers Refused to Make Purchases in January

LONDON, Feb. 13.—A dearth of wool supplies here is serious and Australia has notified the Wool Merchants' Association that it has been decided to reduce offerings fifty per cent.

Leading London dealers assert that British manufacturers are unable to pay the high prices demanded and at the January sales there was a virtual buyers' strike. When the present small stock is exhausted manufacturers must pay whatever the growers demand.

WHEAT PRICES ARE ADVANCING

Recovery Commenced Following Recent Big Slump

WINNIPEG, Feb. 13.—Wheat prices advanced sharply today after the depression of the past few days. May deliveries jumped from five to seven cents above yesterday at the close reaching 197, a net recovery of ten cents since Wednesday. July wheat gained 5 5-8 to 191 and October 6¼ to 150.

BILLIARD CHAMPION

WINNIPEG, Feb 13. — Jack McMillan of Vancouver won the Dominion billiard championship, defeating A. P. Woodward of Montreal 5,000 to 4,544.

Advertise in the Daily News.

To Safeguard
quality and flavor
"SALADA"
TEA B522
is always sold in an air-tight aluminum packet, never in bulk.

THE DAILY NEWS
PRINCE RUPERT - BRITISH COLUMBIA

Published Every Afternoon, except Sunday, the Prince Rupert Daily News, Limited, Third Avenue.
H. F. PULLEN, Managing Editor.

SUBSCRIPTION RATES:

City Delivery, by mail or carrier, per month $1.00
By mail to all parts of the British Empire and the United States, in advance, per year $6.00
To all other countries, in advance, per year $7.50

All advertising should be in The Daily News Office before 4 p.m. on day preceding publication. All advertising received subject to approval.

Advertising and Circulation Telephone - 98
Editor and Reporters Telephone - - - 86
Member of Audit Bureau of Circulations.

DAILY EDITION Friday, February 13, 1925.

Driving Or Drifting On.

Either we are masters of our destiny or destiny is carrying us whithersoever it may and we are just drifters on the sea of time. All depends on our attitude toward life. The line of least resistance may sometimes be the best route but usually there are rocks aplenty and we shall strike them unless we steer our own craft.

All World Akin Clearly Shown.

The interest taken throughout the country in an unknown man who got pinned in a cave in Kentucky is an indication of how closely akin is the whole world. We take a human interest in people everywhere. If there is a famine in Russia, a disaster in China, or a tragedy at home, we all are more or less stirred by the news and our sympathies go out to those who suffer.

The rapid dissemination of news is the greatest civilizer the world has. At one time good roads played the great part, and they still are immensely important. The spreading of news by telegraph and radio has, however, overshadowed the importance of personal contact. We know what our fellow world citizens are doing in all parts of the globe and that knowledge knits us together in a bond that bids fair to become indissoluble.

Sympathy Goes Out To Local Sufferers.

The sympathy of the whole community will go out today to Mr. and Mrs. George Munro and their family in their sore bereavement. The death of their little one under such tragic circumstances shocked everyone here when it became known his morning. More than that it roused the ire of the people against reckless driving which has been going on in the city and they will insist that restrictive measures be taken to prevent it in future. In this city children are bound to be on the streets a good deal and for that reason it is essential that the auto traffic be carefully controlled.

The children of the city must be protected, even if some little inconvenience has to be caused to those who use cars. Speed allowable in other places may be dangerous here.

Question Of Power Is Under Consideration.

The problem of providing power is one that the city council is wrestling with. It is necessary that provision be made soon, but just how this shall be done will be matter for careful consideration.

While there are some who see nothing outside an enlargement of the present municipal plant, there are others who see visions and dream dreams of a greater Prince Rupert and of the necessity of almost at once developing one of the big water-powers of the district, probably through some private company that will spend several million dollars, something the city could not do. This matter will be referred to later. It is well to keep an open mind on the subject and not let the shibboleth of government ownership tie us too tightly to a petty development that would be as nothing to the extensive work on a real power plant, if it could be secured.

MOTION PICTURE OF LIFE ON THE LOT

Week End Offering Shows Inside Workings of Film Making at Hollywood Studio

Merton Gill, clerk in Gashwiler's general store, dreams of the day when he will become a celebrated movie star. His Simsbury career is brought to an abrupt halt on the Sunday morning he is thrown in all his gay cowboy regalia, from the back of Gashwiler's delivery nag in front of the village church just as the congregation is leaving. He kicks the dust of the sleepy little town from his heels and makes tracks for Hollywood — and fame and fortune.

First Failure

After doing the rounds of the casting offices, he turns to the Holden Studios where his idol, Harold Parmalee, holds sway. He strikes up a chance acquaintance with Sally 'Flips' Montague, a pretty little comedy actress. By putting the girl's make-up box to good use, Merton manages to slip past the studio gateman and, following Flips' hunch, takes his place with a bunch of extras on the Parmalee set. As luck would have it, he is given an opportunity to do a 'bit' but bungles it miserably and is fired. Penniless, Merton hangs around the lot, fearing to leave lest he might not get back again, until he is weak from hunger. Flips is looking out for him, unbeknown to Merton.

Flips induces her comedy director to make Merton the unsuspecting star in a burlesque of a Parmalee picture. Gill goes into the thing with all the fervor of a real artist, firmly believing all the time that it is tense drama he is portraying, and not until he sees a preview of the pictures does he realize that he has been made the goat.

A Knockout

But the production is a knockout with the audience; and Merton is acclaimed a truly great comedian. The next day he goes to the studio and spurns two contracts for $300 a week. But he begins to think.

In Flips' dressing room he tries to bluff it that all the time he knew it was a comedy he was making. She is deceived until she sees he is on the verge of tears. Suddenly he falls on his knees before her and breaks down. Baird, the director, finds them there and signs Merton to a long-term contract.

WANT UNDERSTANDING WITH GOVERNMENT RE LIQUOR ACT POLICING

The new police commission at its opening meeting of the year yesterday afternoon, decided to adopt a recommendation from the 1924 commission that the attorney-general be communicated with in an endeavor to reach some understanding regarding the matter of deductions from the city's liquor profits for policing by the provincial authorities under the Government Liquor Act. The commission is of the opinion that duplication of work along these lines may thus be avoided. The new commissioner, James Coombs, was in favor of more close co-operation in this matter between the city and provincial police.

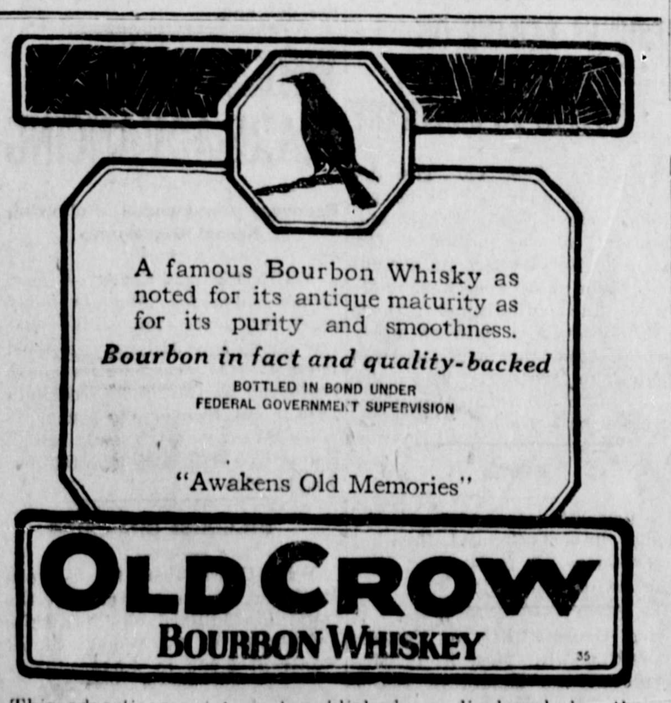

This advertisement is not published or displayed by the Liquor Control Board or by the Government of British Columbia.

Ten Years Ago in Prince Rupert

February 13, 1915.

Prince Rupert's first overseas contingent under Col. C. W. Peck will entrain at Vancouver tonight for their journey east on the way to England and later to the firing line in France. Many telegrams are being sent from the city to Col. Peck today among them being one from Acting Mayor G. W. Kerr on behalf of the city.

Famished and exhausted, a Prince Rupert fisherman named Emil Norman was picked up on a small island north of Ketchikan a couple of days ago. Last night he was brought to the city aboard the steamer Princess Maquinna and admitted to the hospital where he is making a good recovery.

Recruiting is now in progress for Prince Rupert's second overseas contingent. A call has been issued for 125 volunteers. Three commissioned officers will also be taken from Prince Rupert including Capt. W. B. Clayton who will be in command.

The Man in the Moon SAYS:-

NEVER disagree with a customer unless he calls you a swindler. Then take the statement under protest.

SURGICAL grafting is a sort of skin game.

GLASSES may make a red spot on noses, but much depends on the liquid content.

PEOPLE are like lawns. The greener they are the easier they are trimmed.

THE key to success will usually open a bank account.

SMITHERS

Mr. and Mrs. James Brough arrived in Smithers Sunday and intend making their home here, having moved into their house on Alfred Street.

Mrs. A. Ruddy of Burns Lake is visiting for a few days with Mrs. G. H. Wall.

The Boy Scouts are working hard these days in preparation for their ice carnival which is to be held on Wednesday night.

Miss Ruth Millar entertained a number of the young folks at the home of her parents on Saturday night. Several members of the Prince George hockey team being amongst the guests.

Smithers has been enjoying some delightful weather lately the days being clear and bright.

Advertise in the Daily News.

SAVAGE Washer and Dryer
Has no Wringer, needs none. Won Gold Medal at last Quebec Exhibition over all American and Canadian Machines.
Cash Price $185.00; also sold on terms.
Kaien Hardware Co.

Good or Bad Weather We Can Do Your
TOWING
Day Phones 423 539 Gr. 601
Rupert Marine Products Ltd.
Night Phones Red 618 Gr. 601 539

Ask the Manager

There are many things the Manager of the Union Bank can help you with.

His daily contact with business problems enables him to give you competent advice. He will gladly do it. 980

UNION BANK OF CANADA

Prince Rupert Branch - H. H. Little, Manager

MAKE YOUR OWN

Chesterfield and Lounge Cushions

With our Kapok or Spring Cushion Forms.

These forms are round, square, oblong or bolster.

In our stock of Cretonnes and Tapestries you will surely find something that will blend with your furnishings and draperies.

Barrie's Home Furnishings

3rd Avenue and 1st Street. Phone 123

CANADIAN NATIONAL RAILWAYS

WINTER

Steamship Service

S.S. PRINCE RUPERT sails from Prince Rupert FOR VANCOUVER, VICTORIA, SEATTLE, intermediate points each Friday 9.00 a.m.

For STEWART and ANYOX ..... Wednesday, 11.00 p.m.

THE S.S. "PRINCE JOHN" leaves PRINCE RUPERT fortnightly for VANCOUVER via QUEEN CHARLOTTE ISLANDS.

PASSENGER TRAINS LEAVE PRINCE RUPERT

MONDAY, WEDNESDAY, SATURDAY, 5.00 p.m. for Prince George, EDMONTON, WINNIPEG, all points Eastern Canada, United States.

AGENCY ALL OCEAN STEAMSHIP LINES.

City Ticket Office, 528 Third Ave., Prince Rupert. Phone 260.

CANADIAN PACIFIC RAILWAY

Canadian Pacific Railway

B. C. Coast Services

Sailings from Prince Rupert

PRINCESS ALICE — PRINCESS MARY

For Ketchikan, Wrangell, Juneau and Skagway—February 23.

For Vancouver, Victoria and Seattle—February 27.

S.S. PRINCESS BEATRICE

For Butedale, Swanson Bay, East Bella Bella, Ocean Falls, Namu, Alert Bay, Campbell River, and Vancouver, every Saturday, 11 a.m.

Agency for all Steamship Lines

Full information from—

W. C. ORCHARD, General Agent

Corner of 4th Street and 3rd Avenue, Prince Rupert, B.C.

UNION STEAMSHIP COMPANY OF B.C., LTD.

Sailings from Prince Rupert.

For VANCOUVER, VICTORIA, Swanson Bay, and Alert Bay, Tuesday, 5 P.M.

For VANCOUVER, VICTORIA, Alert Bay, and Swanson Bay, Saturday, 10 A.M.

For ANYOX, ALICE ARM, STEWART, Sunday, 8 P.M.

For ANYOX, PORT SIMPSON and Naas River Canneries, Friday A.M.

23 2nd Avenue. J. Barnsley, Agent. Prince Rupert, B.C.

HILLS & UNDERWOOD

FAMED

TRADE H&U STARK

LONDON

DRY GIN

The Gin you will ask for again — the standard of purity for over 160 years.

$3.25 Per Bottle.

The Gin for you is "H. & U."

This advertisement is not published or displayed by the Liquor Control Board or by the Government of British Columbia.

Local and Personal

Valhalla meeting tonight.

B.C. Undertakers. Phone 41.

Valhalla meeting tonight.

Hayners, Undertakers, Phone 351

Mrs. Grahlman's for house dresses. tf.

You'll like our coal! Consumers Coal Co. Phone 7. tf

Charles Lemon is sailing for Nanaimo on the Princess Mary this afternoon.

Anton Serbich of Alice Arm sailed this morning on the Prince Rupert for Vancouver.

You'll like my taxi! Reasonable charges. Phone 361, day or night. C. V. Symes. tf

Mrs. J. M. L. Alexander, mother of Dr. H. L. Alexander, sailed this morning on the Prince Rupert for Vancouver.

C. P. R. steamer Princess Mary Capt. C. Saintey, southbound from Alaska to Vancouver, is due in port at 3 this afternoon. The vessel will sail for the south at 4.

J. A. Ward Bell returned south on the Prince Rupert this morning after having spent several days in the city making arrangements for the reopening of the Seal Cove sawmill.

Wong Hing, Chinese, sentenced to five years at New Wesmtinster penitentiary for theft, and a man from Smithers named Alcroft, who will do six months at Okalla for vagrancy, were taken south on the steamer Prince Rupert this morning by Special Provincial Constable Smith.

Trustee H. B. Rochester announced at the meeting of the school board last night that he would move that the senior matriculation class at the High School be discontinued after this term. The fact that there were only four pupils in the class did not warrant its being conducted, he felt.

Passengers sailing this morning on the steamer Prince Rupert for the south included J. McPherson, H. Atchison, Miss Featherstone, H. J. Welch, A. Keefe, Mrs. E. I. Corke, A. A. Cox, Mrs. F. Aiken, R. G. Brooks, W. Mason and E. Daniel for Vancouver, and Mrs. L. Powers and Mr. and Mrs. Todd for Victoria.

The first meeting of the 1925 police commission was held yesterday afternoon in the city council chamber. Officials present were Mayor Newton, Commissioners Coombs and Montgomery and Sergeant Bailey who is acting in the absence of Chief Vickers, who is ill. The chief expects to be back to duty by the first of next week.

The Indians of Hazelton will put on a play on Friday evening, February 20 in their hall at Hazelton. The chief featues will be old time native dances and songs, old time plays and sleight of hand performances; old time customs such as the making of fires and the way this fire was carried about for future use, in making camp, and other old time customs. tf

The school board, which recommended that action be taken in connection with the case, not having come forward to press the charge, nothing further has been done in the matter of prosecuting a pool room keeper who is alleged to have allowed minors on his premises, Acting Chief Bailey told the police commission yesterday afternoon. The premises in question have been watched by the police but no minors were found there.

The month of January was very light as far as activities in the police court were concerned the monthly report of the chief, presented to the commission yesterday afternoon, indicated. Collections totalled $150, $100 having been from fines and $50 from the sale of the department's old motorcycle. The payroll totalled $995 and accounts $238.-40 including $121.25 paid for transportation of prisoners and their escorts to Okalla prison.

Remember the name

The name "Royal Yeast Cakes" is your guarantee of quality. They have been the recognized standard for over 50 years.

ROYAL YEAST CAKES

Mr. and Mrs. N. Lando returned on the Prince Rupert this morning to Vancouver.

Last night the entertainment in aid of the Seal Cove school piano fund was repeated at the Booth School auditorium, the hall being crowded for the occasion. After the play those taking part were entertained by Miss Harding in the Domestic Science room. The result of the efforts of the young people will be the formation of a considerable nucleus for the fund.

C. D. Howe of Port Arthur, head of the firm of C. D. Howe & Co., elevator designers; William Smaill, chief engineer of the Northern Construction Co., Alex. D. McLean, purchasing agent, and J. M. Mercer, construction manager, will return to Vancouver on the Princess Mary this afternoon after having spent several days here making arrangements for work on the local elevator to start next week.

The municipal court of revision, which assembled again yesterday afternoon, adjourned until next Thursday morning when it is expected the full court will be in attendance. So far no final action has been taken by the court in the matter of making any reductions in assessment that have been applied for. W. E. Williams appeared yesterday on behalf of the Canadian National Railway which is appealing waterfront assessment, particularly the land at Seal Cove leased to the Millerd Cannery.

SMITHERS AND CREAMERY HERE

(continued from page one)

it was unanimously decided that some assistance should be given by the provincial government to foster dairying in this district. The matter was referred to the Agricultural Bureau which is to gather data for presentation at the next meeting.

To further assist the farmers the board went on record as being strongly in favor of the Federal Department of Agriculture immediately establishing an expermiental farm or farms in Central B.C.

It was also unanimously decided to take active steps and work in conjunction with the Babine tribe of Indians towards building a road from the Cronin Mine Road over to Babine Lake. The Public Works Bureau were authorized to canvas the business people of Smithers and Telkwa for money and supplies for the project. The services of a qualified man are to be obtained to lay out a feasible route and estimate the cost. It was anticipated that the work would be sarted in May or June and the Indians are being notified to this effect. Those present agreed that the government should not be asked for assistance but that the building of the road should be undertaken entirely by the people of the district.

Applications for membership were accepted from Harold M. Matthews, Smithers; Harvey Davies, Houston; and Wm. N. Clark of Forestdale.

Here and There

A recent survey of prospective expansion among the mines of Northern Ontario shows that many millions of dollars will be spent on mills and mill supplies in 1925. According to this survey, mill expenditures totalling $7,350,000 are contemplated.

Hunters patronizing territories in the Algoma district of the Canadian Pacific Railway had a very successful season in 1924, according to a report recently issued. Moose numbering 173, deer numbering 2,183 and approximately 7,050 partridge were secured and the number of hunters ran into several thousand. The figures quoted include those for Kipawa, Temiskaming, Mattawa, Sturgeon Falls, Pakesley, Sault Ste. Marie, Chapleau, Sudbury, Schreiber and Nipigon, all exceptionally good game areas.

More Christmas trees were shipped from Nova Scotia for the 1924 festive season than ever before, according to figures just compiled. Twenty-two car-loads from territory bordering the Dominion Atlantic Railway alone were shipped to outside points and approximately 150 car-loads left the province generally.

A splendid season of winter sports is expected at Quebec this year, as more and more people are becoming interested in these healthy recreations in Canada and the United States. In connection with the activities of the Chateau Frontenac, the Canadian Pacific's great hotel in the Ancient Capital, a number of new features will add to the attractions Quebec has to offer. These include inter-club, inter-collegiate and international competitions in all winter sports, to be held under the auspices of the recently formed Frontenac Winter Sports Club, which will award the successful participants with trophies of various kinds and attractive gold, silver and bronze medals.

The names of the winners of the David prizes for literature, awarded to the writers of the best French and English books entered in the competition for these prizes, have just been announced by the committee of judges. In the French section the first prize, $1,500, went to Abbe Camille Roy for his book "A l'Hombre des Erables," while in the English section Marjorie Grant Cook won first prize with her book "Another Way of Love."

The most successful year enjoyed by the Canadian Pacific Great Lakes Steamship Service in freight shipments since 1913 is reported by Mr. Duff, manager of that service, for the season lately closed. The whole fleet of package freighters for the first time since the outbreak of the Great War, has been constantly employed during the seven months in which the lakes are open. A feature was the very large increase in the export flour business, some 75 per cent of the 300,000 tons of flour carried eastward by the service having been destined for export. October was a particularly good month, the ships having transported in that month 58,000 tons of eastward bound milled stuffs and grain alone.

FUNERAL NOTICE

The funeral of the late Magnus Sigurdson will take place tomorrow, Saturday, at 1.30 p.m. from the family home at 516 Fifth Avenue East.

NOTICE

We will not be responsible for goods unless purchased by our superintendent, D. D. McMaster. Prince Rupert Spruce Mills, Ltd.

HOTEL ARRIVALS

Prince Rupert

E. Mackay, E. Nightingale and A. McKay, Port Simpson; F. R. Thebo, and N. Murchie, Vancouver; W. Laing, Victoria; Angel Larindo, Premier; Mr. and Mrs. T. Shackleton, Usk; F. H. Aiken, Terrace; L. Lehur and J. Kopman, Montreal.

Central

H. Jones, city; L. Garfi, C.N.R.

Motorboat Prosperity, Capt. Brindle, was in port yesterday discharging 30 tons of palladium concentrate from the Salt Chuck mine, Alaska, for transshipment East over the Canadian National Railways to Irvington smelter, New Jersey.

ANNOUNCEMENTS

C.N.R. Employes' Annual Ball, February 17.

Elks' Annual Novelty dance, February 20.

Beef Nourishment

When you add OXO Cubes to your soups, stews and other dishes you are adding *more beef*—the rich goodness of prime beef,—which makes them tastier and more wholesome. OXO Cubes are so handy and convenient, too, that they make cooking easy.

Tins of
4 Cubes - 15c.
10 " - 30c.

OXO CUBES

The Great Beef Economy

FISHERMEN!

Look over your First Aid Kit and see that it is complete. Here are some of the things you should have on board before you put to sea:

IODINE — ADHESIVE PLASTER
BANDAGES — EPSOM SALTS
LYSOL — BORACIC ACID
DRESSING FOR BURNS, ABSORBENT COTTON,
FIRST AID BOOK

For your Personal Kit you will also need

RAZOR — SHAVING SOAP
RAZOR BLADES — SHAVING BRUSH
SOAP — TOOTE PASTE
COMB — TOOTH BRUSH

Buy your supplies from us and be sure of receiving satisfaction.

ORMES LTD.

Pioneer Druggists — The Rexall Store
Third Avenue — Phones 82 and 200

Ask for a Tide Book for 1925. They are Free.

"Rupert Fish"

Fresh Frozen—All varieties.

Fresh Fish—All varieties in season.

Smoked Fish—Our well known "Rupert Brands."

Finnan Haddie—"Thistle Brand" Nova Scotians.

Canned Salmon—Pinks, Skeena Sockeye, etc.

Salt Fish—Herring, Salmon, Black Cod, Grey Cod

Shell Fish—Crabs, Shrimps, Clams.

Canadian Fish & Cold Storage Co., Ltd.

Prince Rupert, B.C.

Dentistry

Having actively taken over the Dental practice of Dr. Jos. Maguire it will be my earnest endeavor to give the people of Prince Rupert and district a high class dental service at a reasonable fee.

Dr. H. L. Alexander

Smith Block. Phone 575.

Helgerson Block. Phone 109.

Dr. F. P. KENNY - DENTIST

The standard of dentistry I have to offer is measured by these words— HONEST, RELIABLE, PERSONAL. My methods are the latest, my fees are moderate, and the guarantee I give is UNCONDITIONAL. ABSOLUTE SATISFACTION is my only aim.

GET MY ESTIMATE FIRST.

LOGGERS' CLUB

HAS REMOVED

to building next door to Frizzell Butcher Shop, across from the Empress Hotel

We carry a full line of

CIGARS, TOBACCOS, FRUITS, CANDIES

SOCIAL ROOM IN CONNECTION

James Zarelli — Proprietor

POLICE FORCE IS DISCUSSED

Question of Additional Constables Receives Attention at First Meeting

WOULD EXCLUDE PRESS

Parking of Cars, Peddlers' Licenses and Other Matters Left Over

James Coombs, the new police commissioner, at the first meeting of the 1925 board yesterday afternoon, expressed himself as being in favor of a substantial increase in the personnel of the force. Commissioner Montgomery was against the move on the grounds of economy and Mayor Newton did not commit himself. Decision on the matter, which went so far as a motion being submitted by Commissioner Coombs for a two-man increase to the present permanent staff, was deferred until the views of the chief might be directly obtained.

Mayor Newton told of an informal conversation he had had with the chief in which the latter had said that an addition might be advisable in view of the increase in population that seemed pending. During the latter part of 1924, there had been a special officer on duty most of the time in addition to the permenent staff of four.

Montgomery Opposed

Commissioner Montgomery pointed out that the mayor and chief had the authority at any time to engage special officers when it was deemed necessary. He was not prepared to make a permanent increase to the force at this time for he did not think that conditions warranted it.

Commissioner Coombs felt it was absolutely necessary that a man should be constantly at the desk in the police station. It was not fair to the public or to the prisoners to leave the jail locked up with nobody on hand at night. If there should be a fire and lives should be lost, what position would the city be in? The waterfront was also entitled to additional patrol protection. He moved that a man be added to the permanent force over and above the special officer who had been on duty during the past several months.

Commissioner Montgomery was not prepared to agree with Commissioner Coombs. He wanted further evidence that an increase in the force was necessary. He would be prepared to take the advice of the chief.

Ackroyd Applies

W. S. Ackroyd appeared before the commission to apply for a position on the force if any increases were to be made. Commissioner Coombs felt that it was up to the chief to hire and fire his own men and Mr. Ackroyd's application he would leave in his (the chief's) hands. This view was concurred in by Commissioner Montgomery and Mayor Newton.

There was further discussion on the need or not of an increase in the force in the course of which Commissioner Montgomery expressed the view that the present service was satisfactory and should not be increased unnecessarily from the standpoint of economy. Commissioner Coombs felt that several laws were being abused because there was not a large enough force to ensure their being lived up to.

Commissioner Coombs also had other suggestions. One was that the license fee for peddlers be increased. Another was that the parking of cars, particularly private cars, should be controlled. These matters were left over for advice from the solicitor.

Exclude Press

Commissioner Coombs had the suggestion to offer that the work of the commission could be more effectively carried out if the press and public were excluded from the commission's meeting.

This idea met with strenuous objection from Mayor Newton. If all the meetings of the police commission were held behind closed doors, there would be suspicion and the members of the board would be charged with every conceivable manner of sin. Citizens should be able to attend meetings of the commission to make complaints if they had any. Open meetings, he thought, were by far the better plan. Commissioner Coombs, he predicted, would agree with this view after he had had more experience. If necessary, the commission could at any time call informal and private meetings when the necessity arose.

Commissioner Montgomery concurred with Mayor Newton's idea. As far as the press was concerned, he had had several years experience with it and he had never yet seen the time when wishes of the commission regarding matters for publication had not been respected.

BRINGING UP FATHER

By George McManus

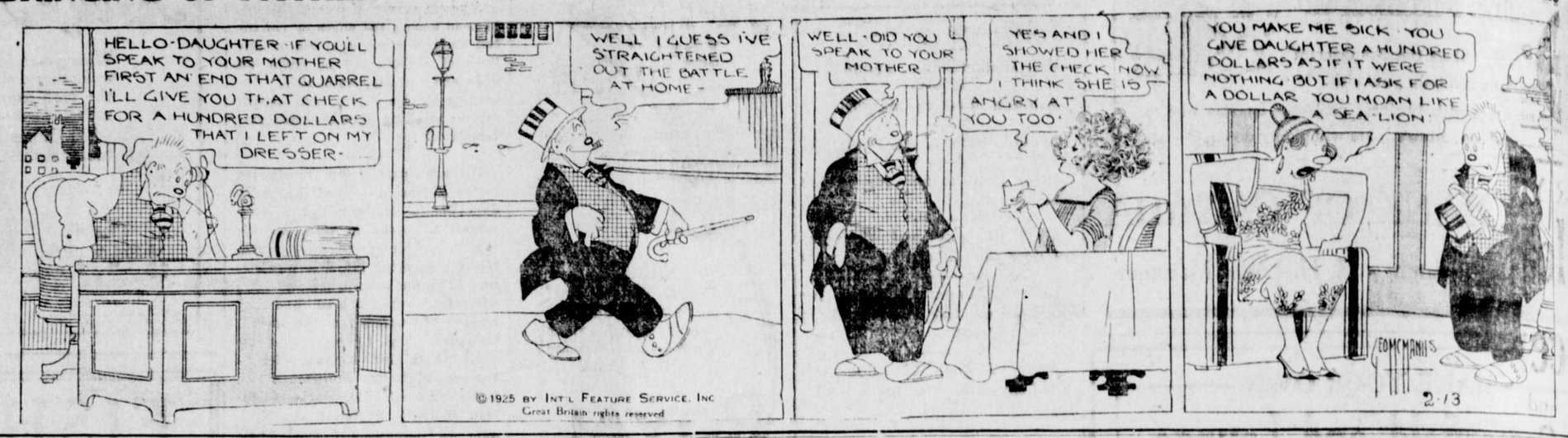

ESTIMATES FOR LOCAL SCHOOLS

Sum of $73,140 Apportioned by Board For Various Services

The school board last night finally adopted its estimates for the year which provide $73,140 for ordinary expenditure and $4,200 for extraordinary.

The estimates, itemized, are as follows:

Ordinary	
High School—	
Coal	$ 900
Supplies	700
Light, phone and water	300
Janitor	1,500
Contingencies	200
Booth School—	
Coal	1,500
Light, phone and water	900
Janitor	2,280
Contingencies	300
Borden Street—	
Coal	700
Light, phone and water	400
Janitor	1,500
Contingencies	200
Seal Cove—	
Coal	150
Light, phone and water	80
Janitor	480
Contingencies	300
General	
Domestic science	550
Manual Training	600
Salaries	54,000
Medical inspection	300
Secretary's salary	480
Insurance	72
General supplies	1,000
Substitutes	500
Additional teachers	1,600
Transportation	800
Libraries	300
Repairs	550
Extraordinary	
Playgrounds	500
Playsheds (Borden St.)	2,500
Furniture and desks	1,000
Teachers' tables and chairs	200

SUCCESSFUL TEA BY PRESBYTERIAN LADIES

Valentine Affair at Home of Mrs. D. G. Stewart Yesterday Afternoon

A very successful and enjoyable tea took place yesterday afternoon under the auspices of the Presbyterian Ladies' Aid Society at the home of Mrs. D. G. Stewart, Fourth Ave., at which the sum of $55 was raised for the funds of the society. The rooms were decorated appropriately with valentines in keeping with the season.

Mrs. Stewart was assisted in receiving by Mrs. J. Greer, president of the Ladies' Aid, while Mrs. Pringle and Mrs. Anderson poured. Those who assisted in serving were Mrs. Sam Massey, Mrs. H. C. Fraser, Mrs. Alex. McRae and Mrs. Alex. Finnie. The home cooking was in charge of Mrs. D. McD. Hunter and Mrs. Frank Moore. Candy was sold by Mrs. James Simpson and Mrs. William Millar. Mrs. George Rorie was cashier.

MOTHERS LIKE TO TREAT COLDS WITH VAPORS

Direct Treatment with Vaporizing Salve Immediately Reaches Inflamed Air Passages.

It is no longer necessary constantly to dose the children in treating croup, bronchitis, sore throat, or deep chest colds. Many Canadian mothers now use the "outside" remedy, Vicks VapoRub, for the cold troubles of all the family, because it is just rubbed over throat and chest—there is nothing to take. When so applied Vicks gives off medicated vapors which are inhaled directly into the inflamed air passages, loosening the phlegm and making the breathing easier.

At the same time Vicks is absorbed and stimulates the skin like a liniment or plaster and thus aids the vapors inhaled to break up the congestion.

At all drug stores 50c a jar. For free test size package, write Vick Chemical Co., 344 St. Paul St., W., Montreal, P.Q.

USUAL SUCCESS AT VETS' BALL

Enjoyable Affair Was Staged Last Evening in the Auditorium—130 Present

The annual ball of the Great War Veterans' Association held last night in the Auditorium was the usual successful and enjoyable affair. There were 130 persons in attendance and dancing kept up from 9.15 until 3 o'clock. Music was furnished by an orchestra consisting of Mrs. Gawthorne, A. Beale, J. N. Kelly, W. F. Browne and others. R. W. Cameron was master of ceremonies and, assisting him, were Fred Pyle and G. P. Tinker. J. A. Allan and H. L. Landrey presided at the door. Dainty and appetizing refreshments were served at midnight. The executive committee of the association was in charge.

SCHOOL COMMITTEES

Chairman C. H. Orme, at the meeting of the school board last night, announced committees of the board for the year as follows:

Booth School—W. O. Fulton (chairman) and H. B. Rochester.

King Edward—S. D. Johnstone (chairman) and W. O. Fulton.

Borden Street—W. E. Williams (chairman) and S. D. Johnston.

Seal Cove—H. B. Rochester (chairman) and W. E. Williams.

Advertise in the Daily News

SCHOOL ATTENDANCE

Figures Given for January at Meeting of Schoolboard Last Night

Attendance reports for the three large city schools submitted to the school board by the respective principals at the monthly meeting last night showed the following figures:

	Boys	Girls	Total
High School	45	88	133
Booth	200	199	399
Borden	145	142	287

Miss Mills also reported that here were 35 Orientals in attendance at Borden Street.

Sickness interfered with attendance to a considerable extent at all schools during January.

MEN'S WHIST

Sons of England, St. Andrew's and Moose Were Winners Last Night

Games in the men's section of the Fraternal Whist League were played last night as follows:

Oddfellows, 3; Sons of England, 6.

Elks, 4; St. Andrew's 5.

Moose 6; Knights of Pythias 3.

League standings to date follow:

	W.	L.	Pts.
Elks	10	4	10
S. of C.	9	4	9
K. of C.	9	4	9
St. Andrew's	8	6	8
S. of E.	7	7	7
Oddfellows	6	8	6
Moose	6	8	6
G. W. V. A.	5	8	5
Moose	5	8	5
K. of P.	3	11	3

Sport Chat

The Prince Rupert Billiard Parlor defeated the Callies by an aggregate score of 707 to 627 in last night's second division billiard tournament. The individual scores were as follows:

D. McAuley (Callies) 100; F. Aldridge, 150.

J. McLean, 150; A. Donald, 107

M. M. Lamb, 130; Babe Fortin, 150.

W. Murray, 142; W. Mitchell, 150.

W. E. Williscroft, 105; Ben Self, 150.

Second division billiard league standing to date is as follows:

	Games	Ttl.	Ave.
Billiard Parlor	9	6362	707
Grotto	7	4889	698
St. Andrew's	7	4815	688
G. W. V. A.	8	5175	644
Callies	9	5609	623
Cold Storage	8	4955	619

A very successful basketball season is drawing to a close and, with the end of the schedule but one week off, honors for the year have not yet been settled in at least two leagues. The Sons of Canada and Elks have to decide between themselves which will hold the Gilhuly Cup, emblematic of Senior League championship, and Intermediate League honors are still at stake between the Colts and Grotto. Should the Grotto beat the Colts in tonight's game, they will have virtually captured the Grotto Cup. However, if the Colts win, leadership of the league will be tied up between the two teams. This Intermediate game promises to be the feature of the evening. There will also be a Junior game between the Tiny Tims and Colts but it is expected that the Senior Colts will forfeit the scheduled match tonight to Elks as they did with the Sons of Canada last week. Some added attractions, it is said, are to be offered to fans tonight.

CORBY'S

SPECIAL SELECTED

CANADIAN RYE WHISKY

Bottled in Bond under Dominion Government supervision

The Quality Whisky of Canada—since 1859

This advertisement is not published or displayed by the Liquor Control Board or by the Government of British Columbia

DAILY NEWS CLASSIFIED ADS.

Wanted For Sale For Rent — Articles Lost and Found, &c

2c per word in advance. No Advertisement taken for less than 50c

WANTED

WANTED. — Domestic help for part of the day. No washing or cooking. Phone Green 129. 38

FOR PLAIN SEWING, phone Black 237. Prices reasonable.

WANTED.—Butcher wanted. Apply Prince Rupert Fish Market.

FOR SALE

FOR SALE.—House for sale, 6 rooms, pantry and basement. Splendid location, five minutes from old post office. House built on cement piles and in good condition. Terms arranged. Write Box 232, Daily News. 38

FOR SALE.—Cash register and baby buggy. Snap for cash. Phone Red 720. 42

TO RENT

FOR RENT. — Singer Sewing Machines. Phone Blue 389. tf

BOARD

BOARD. — The Inlander, 830 Second Avenue. Phone 137.

LOST

LOST.—Automobile licence number plate, No. 5144. Finder please return to Daily News office.

FOUND

FOUND.—Bunch of keys on steel ring on Fourth Ave. West. Owner can have same by iden-

RADIO! RADIO!

ARE you interested in Radio sets or parts? I can save you money. 2 tube sets complete with aerial, phones and batteries, installed, $55. Phone Red 707.

ACCOUNTANCY

BOOKS written up — Balance sheets, financial statements and income tax returns prepared by expert accountants. Rates reasonable. Write P.O. Box 835. tf

A GOOD WAY TO INCREASE BUSINESS

Many advertising messages fail to attract attention because they are either unattractive or are too stereotyped.

This is the opinion of one of our busiest and most successful business firms—Albert & McCaffery, Ltd. They have succeeded in interesting many new customers in the story of the famous Nanaimo - Wellington coal and since the coal itself lives up to its reputation these customers are coming back daily for more. Nanaimo- Wellington coal is the premier fuel for the fireplace, range and furnace. More heat—less ash—no rock or clinkers.

You should try Nanaimo-Wellington as soon as your present supply gets low. Better still, if you order some now you can test it out with the coal you are now using. Nanaimo - Wellington stands supreme when a comparative test is made.

To secure a supply phone Albert & McCaffery Ltd., who are sole agents here. Their phone numbers are 116 and 564. tf

Accounts for the month of January totalling $7,643.06 and including a payroll of $5,864.60 were passed for payment at the meeting of the school board last night.

TAXI

Taxi 67 Phone
(Call George, Paul or Gust)
Prompt Service and Comfort
Day or Night
Stand:
ROSS BROS. POOL ROOM
Meeker Block,
Across from Elmer's Hotel

FURNITURE.

New and Secondhand Furniture Store. We Buy, Sell and Exchange New and Secondhand Goods.
GEO. PAPADOPULIS,
839 Third Ave. Phone 646.

AUCTIONEERS

IT will pay you to consult us when you desire to sell or purchase furniture, or any article. PRINCE RUPERT EXCHANGE, Auctioneers.

CANCELLATION OF RESERVE.

NOTICE IS HEREBY GIVEN that the reserve covering Lot 4435, Cassiar District, is cancelled.

G. R. NADEN,
Deputy Minister of Lands.
Lands Department,
Victoria, B.C.,
10th December, 1924

LAND ACT.

Notice of Intention to Apply to Purchase Land

In Skeena Land District, of Prince Rupert Recording District, and situate approximately one and one half miles West of Salvus Station, on Salvus Island, Skeena River.

Take Notice that Rudolf Larsson, of 4443 Carleton St., Burnaby, occupation Logger, intends to apply for permission to purchase the following described lands:

Commencing at a post planted at the southwest corner of Lot 4803, Salvus Island; thence southwesterly, approximately 800 yards; thence northerly approximately 800 yards; thence northwesterly approximately 800 yards; thence southerly 800 yards, to point of beginning, comprising all that portion of Salvus Island west of Lot 4803 and containing 300 acres, more or less.

THOMAS MILLS
Agent for
RUDOLF LARSSON

COAST LAND DISTRICT. REGARDING DISTRICT OF COAST.

TAKE NOTICE that Pacific Mills, Limited, of Vancouver, British Columbia, Pulp and Paper Manufacturers, intends to apply for a lease of the following described lands, in Coast District, Range 3, in the Province of British Columbia, and being a water lot on the west side of Cousins Inlet, more particularly described as follows:

Commencing at a post planted on high tide line on the west shore of Cousins Inlet distant southerly along same 300 ft. from the southeast corner of Lot 1153, Coast District, Range 3; thence north 43deg.E., a distance of 6,500 ft., more or less, to the southeast corner of Water Lot 1160; thence north 47deg.36'W. along the south boundary of said water lot 1160, a distance of 585 ft. to the southwest corner of said lot 1160; thence following the high tide line southerly a distance of 7,000 ft., more or less, to the point of commencement, containing 70 acres more or less.

DATED January 9th, 1925.
PACIFIC MILLS LIMITED.
By JAMES H. LAWSON,
Assistant Secretary.
1318 Standard Bank Building,
510 Hastings Street, West,
Vancouver, B.C.

MINERAL ACT.

HAWK MINERAL CLAIM

Situate in the Skeena Mining Division of the Range 5, Coast District. Where located, South of Falls Creek, Kitsumkalum Lake, and adjoining the Whistler on the East end of it. Lawful holders, W. Treston and D. Wilson; No. of Holders' Free Miners' Certificate, Treston 67016C, Wilson 67004C.

Take Notice that we, W. Treston, F.M.C. No. 67016C, and David Wilson, F.M.C., No. 67004C, intend at the end of sixty days from the date hereof to apply to the Mining Recorder for a Certificate of Improvements for the purpose of obtaining a Crown Grant of the above claim and furthermore take notice that Action under Sec. 85 of the Mineral Act must be commenced before the issuance of such certificate of Improvements.

Dated this 30th day of Nov., 1924.
W. F. TRESTON, and
DAVID WILSON, Owners.
F. T. Kenny, Agent

NOTICE.

IN THE MATTER OF AN APPLICATION for the issue of a fresh Certificate of title for Lots thirty (30) and thirty-one (31), Block seven (7), Section five (5), City of Prince Rupert, Map 923.

Satisfactory proof of the loss and destruction of the Certificate of title covering the above lands having been produced to me it is my intention to issue, after the expiration of one month from the first publication hereof, a fresh Certificate of title in the name of Edward H. Pierce, for the said land, which Certificate of title is dated the 30th June 1913, and is numbered 3983I.

H. F. MACLEOD,
Registrar of Titles.
Land Registry Office,
Prince Rupert, B.C.
January 30th, 1925.

DEPARTMENT OF LANDS. NOTICE

Application for Grazing Permits for the Season 1925.

Applications for permits to graze livestock on the Crown range within the grazing district of the Province of British Columbia, must be filed with the District Forester at Cranbrook, Fort George, Kamloops, Nelson, Prince Rupert, Vancouver, Vernon and Williams Lake on or before March 31st, 1925.

Blank forms upon which the applications may be obtained from the District Foresters at the above named places or from the Department of Lands at Victoria, B.C.

G. R. NADEN,
Deputy Minister of Lands.
Department of Lands,
Victoria, B.C.
January 9th, 1925.

LAND ACT.

Notice of Intention to Apply to Purchase Land.

In Skeena Land District, Prince Rupert Recording District, and situate on Island in Skeena River immediately south of Salvus Island.

TAKE NOTICE that Douglas S. Clarke of Burnaby, B.C., occupation Salesman, intends to apply for permission to purchase the following described lands:

Commencing at a post planted on the easterly end of the island being immediately south of Salvus Island and being planted at the extreme east end of said Island, and containing all of said Island. This stake is planted 400 yds. directly south of Salvus Station and contains the name of Douglas S. Clarke staked by agent Thomas Mills, and containing 300 acres, more or less.

DOUGLAS S. CLARKE
Per Agent
THOMAS MILLS

Dated January 12th, 1925.

LAND ACT

Notice of Intention to Apply to Lease Land

In Massett Inlet, Queen Charlotte Islands Land District, Recording Division of Prince Rupert, B.C., and situate about one mile south of Ross Island, Massett Inlet, and in Yestalton Bay, on timber limit No.

Take Notice that Eugene B. Simpson of Massett, B.C., occupation Canner Manager, intends to apply for permission to lease the following described lands: Commencing at a post planted on the west side of Yestalton Bay; thence south 5 chains; thence east 10 chains; thence north 5 chains; thence west 10 chains, and containing 15 acres, more or less.

EUGENE B. SIMPSON
Name of Applicant

Dated December 10th, 1924

LAND ACT

Notice of Intention to Apply to Lease Land

In Prince Rupert Land District, Recording District of Prince Rupert and situate at Barnard Cove, Princess Royal Island, B.C.

Take Notice that Somerville Canning Company Limited, of Vancouver, B.C., intends to apply for permission to lease the following described lands: Commencing at the head of Barnard Cove, Princess Royal Island; thence east five (5) chains; thence north forty (40) chains; thence west ten (10) chains, more or less, to high water mark; thence south along high water mark to point of commencement, and containing fifteen (15) acres, more or less.

SOMERVILLE CANNERY COMPANY LIMITED
Name of Applicant
W. J. Jefferson, Agent

Dated December 17th, 1924

LAND ACT.

Notice of Intention to Apply to Lease Land

In Skeena Land District, Recording District of Prince Rupert, and situate approximately two miles southeast Junction of the Skeena and Oestall Rivers on the Skeena River.

Take Notice that George Frizzell, of Prince Rupert, B.C., occupation Merchant, intends to apply for permission to lease the following described lands:

Commencing at a post planted at the south side of Skeena River, thence south west 5 chains; thence southeast 10 chains; thence northeast 5 chains; thence west 10 chains along the bank of the Skeena River to the point of commencement, and containing 15 acres, more or less.

GEORGE G. FRIZZELL
Name of Applicant

Dated January 8th, 1925.

IN PROBATE.

IN THE SUPREME COURT OF BRITISH COLUMBIA.

In the Matter of the Administration Act
and
In the Matter of the Estate of Peter Colligan, Deceased, Intestate.

TAKE NOTICE that by order of the Honor F. McB. Young, made the 21st day of January, A.D. 1925, I was appointed Administrator of the estate of Peter Colligan, deceased, and all parties having claims against the said estate are hereby required to furnish same properly verified to me on or before the 8th day of March, A.D. 1925, and all parties indebted to the estate are required to pay the amount of their indebtedness to me forthwith.

NORMAN A. WATT,
Official Administrator,
Prince Rupert, B.C.

Dated the 4th day of February, 1925

LAND ACT.

In Skeena Land District of Prince Rupert Recording District.

TAKE NOTICE that George Little, of Terrace, B.C., occupation lumberman, and C. L. M. Giggey, of Terrace, B.C., occupation lumberman, intend to apply for permission to purchase the following described lands, for industrial site.

Commencing at a post planted at south end of island situated near mouth of Kitsumkalum River and lying near west bank of said river; thence following shore line around island to point of commencement, containing 25 acres, more or less.

GEORGE LITTLE and
CLAIRE L. M. GIGGEY,
Applicants

Easy to Take-Quick to Relieve
CATARRH of the BLADDER
Safe, Successful
Each Capsule bears name MIDY
Beware of counterfeits

FOR YOUR
Meat, Groceries and Dry Goods
VISIT
Jerusallem Grocery Co.
617 Fifth Avenue East
Phone 18—Phones—84

Bargains!
Silk, Wool and Evening
Dresses
"Demers"
Phone 27 P.O. Box 327

DRY
Birch Wood
FOR SMALL HEATERS,
50c Per Sack
Hyde Transfer
Second Avenue.
Phone 580. Night or Day
WE BUY BOTTLES.

Dr. E. S. TAIT
DENTIST.
Helgerson Block,
PRINCE RUPERT, B. C.
Office Hours, 9 to 6.
Phone 686.
Evenings Only For Special Appointments.

PORTLAND CANAL MINING DISTRICT.
Our statistical department has prepared and we will mail FREE
REQUEST, a LARGE COLORED
and other valuable information regarding recent important developments and activities in this British Columbia's richest, gold and producing district.
ROBERT MAHOOD & COMPANY LIMITED
(Members Vancouver Stock Exchange)
525 Rogers Building, VANCOUVER, B.C.

GET IT AT!
LINZEY & DAVIES
HIGH CLASS -GROCERS
PHONE 586
LAMSLANEY'S STRAWBERRY JAM, 4 lb. tins 75c

MORE REPAIRS BOOTH SCHOOL

Architect Reports Condition Bad and Much Needed Work There

The school board decided at its meeting last night to meet the city council with a view to arriving at some settlement as to how repairs to Booth School are to be undertaken and financed this year. No provision for the work, which it is expected will be quite extensive, has been made in the regular estimates which were finally adopted last night.

The board had a report on the condition of the school from A. A. Cox, architect. It stated that damage was being done to the structure through the entry of rain water. This was due to porous material and inferior workmanship. If a remedy was not effected, there would be disintegration of walls and joists. The copings and fire walls were unsatisfactory and the penetration of the rain caused dampness in the class rooms, which would eventually decay the woodwork. At this time of the year it would not be economical to undertake repairs but he recommended that a definite plan for renovation of the building be formulated. The work should be done as soon as possible so that further expense due to deterioration might be avoided. Mr. Cox was unable to state from the information he now possessed how much of the fire walls it would be necessary to rebuild.

GOVERNMENT LIQUOR ACT.

NOTICE OF APPLICATION FOR BEER LICENSE.

NOTICE is hereby given that on the 7th day of March next the undersigned intends to apply to the Liquor Control Board for a license in respect to premises being part of the building known as Old Empress Hotel, situated at 720 Third Avenue, West, in the City of Prince Rupert, Province of British Columbia, upon the lands described as Lots seventeen (17) and eighteen (18), in Block twenty-three (23), Section One (1), City of Prince Rupert, according to a registered map or plan deposited in the Land Registry Office at the City of Prince Rupert and numbered 923, for the sale of beer by the glass or by the open bottle for consumption on the premises.

DATED at Prince Rupert, B.C., this 6th day of February, 1925.

VERNON D. CASLEY,
Owner and Manager
of Old Empress Hotel,
Applicant.

GOVERNMENT LIQUOR ACT.

NOTICE OF APPLICATION FOR BEER LICENSE.

NOTICE is hereby given that on the 7th day of March next the undersigned intend to apply to the Liquor Control Board for a licence in respect to premises being part of the building known as Savoy Hotel, situated at 608 Fraser Street, in the City of Prince Rupert, Province of British Columbia, upon the lands described as Lots thirteen (13) and fourteen (14), in Block thirty-three (33), Section One (1), City of Prince Rupert, according to a registered map or plan deposited in the Land Registry Office at the City of Prince Rupert and numbered 923, for the sale of beer by the glass or by the open bottle for consumption on the premises.

DATED at Prince Rupert, B.C., this 6th day of February, 1925.

A. J. PRUDHOMME and A. FISHER,
Managers and Proprietors
of Savoy Hotel,
Applicants.

GOVERNMENT LIQUOR ACT.

NOTICE OF APPLICATION FOR BEER LICENSE.

NOTICE is hereby given that on the 7th day of March next the undersigned intends to apply to the Liquor Control Board for a license in respect to premises being part of the building known as New Empress Hotel, situated at 728 Third Avenue, in the City of Prince Rupert, Province of British Columbia, upon the lands described as Lots nineteen (19) and twenty (20), in Block twenty-three (23), Section One (1), City of Prince Rupert, according to a registered map or plan deposited in the Land Registry Office at the City of Prince Rupert and numbered 923, for the sale of beer by the glass or by the open bottle for consumption on the premises.

DATED at Prince Rupert, B.C., this 6th day of February, 1925.

MRS. ANNA M. ROSS,
Manageress and Lessee
of New Empress Hotel,
Applicant

GOVERNMENT LIQUOR ACT.

NOTICE OF APPLICATION FOR BEER LICENSE.

NOTICE is hereby given that on the 7th day of March next the undersigned intends to apply to the Liquor Control Board for a license in respect to premises being part of the building known as Knox Hotel, situated on First Avenue, in the City of Prince Rupert, Province of British Columbia, upon the lands described as Lots thirteen (13) and fourteen (14), in Block two (2), Section One (1), City of Prince Rupert, according to a registered map or plan deposited in the Land Registry office at the City of Prince Rupert and numbered 923, for the sale of beer by the glass or by the open bottle for consumption on the premises.

DATED at Prince Rupert, B.C., this 6th day of February, 1925.

KNOX HOTEL COMPANY, LIMITED,
Per: T. E. Williams, Manager,
Applicant

A BAD COLD DEVELOPED INTO BRONCHITIS

Mrs. Levi Ogden, Amherst Shore, N.S., writes:—"My baby girl had a very bad cold which turned to bronchitis, and she could not sleep at night for the coughing. I gave her everything I could think of to relieve her, but nothing seemed to do her any good, and she was not getting any better. I was advised, by a friend, to try

DR. WOOD'S NORWAY PINE SYRUP

I did so, and after giving her a few doses I saw good effects so I kept on with it. I gave her two bottles, and her cough soon left her, and now she is as well as can be. I cannot praise 'Dr. Wood's' enough; it is certainly a wonderful medicine."

This preparation has been on the market for the past 35 years; manufactured only by The T. Milburn Co., Limited, Toronto, Ont.

INCREASE IN POLICE PAY

Commission Decides to Defer Action on Chief's Request for Month's Time

The matter of increasing the salary of the chief of police and, incidentally, the wages to other members of the force, was brought up at yesterday afternoon's meeting of the police commission but action was deferred for a month so that information may be obtained as to wages paid in other cities of similar size and location.

Mayor Newton said he had been in conversation with Chief Vickers and the latter had expressed the opinion that he considered himself entitled to an increase from the present salary of $195. Before the war, there had been a sliding scale which, had it continued in operation, would provide a salary for the chief of $235 at this time.

Commissioner Montgomery said his mind was open on the matter. He was not in favor of increasing salaries at this time but, if the pay here was not commensurate with that being given in other places where similar conditions prevailed, he would not be opposed to increases being given. Commissioner Coombs felt similarly on the subject and it was decided to table the request for a month.

Advertise in the Daily News

GOVERNMENT LIQUOR ACT.

NOTICE OF APPLICATION FOR BEER LICENSE.

NOTICE is hereby given that on the 7th day of March next the undersigned intends to apply to the Liquor Control Board for a license in respect to premises being part of the building known as Port Clements Hotel, situated at Port Clements, Queen Charlotte Islands, Province of British Columbia, upon the lands described as Lot seven (7), Block forty-seven (47), Subdivision of Lot seven hundred and forty-six (746), Queen Charlotte District, B.C., as shown on a registered map or plan deposited in the Land Registry Office at the City of Prince Rupert and numbered 1079, for the sale of beer by the glass or by the open bottle for consumption on the premises.

DATED at Prince Rupert, B.C., this 6th day of February, 1925.

FRANK HICKS,
Owner and Manager
Port Clements Hotel,
Applicant.

GOVERNMENT LIQUOR ACT.

NOTICE OF APPLICATION FOR BEER LICENSE

NOTICE is hereby given that on the 11th day of March next the undersigned intends to apply to the Liquor Control Board for a license in respect to premises being part of the building known as Royal Hotel, situated at the corner of Sixth Street and Third Avenue, in the City of Prince Rupert, Province of British Columbia, upon the lands described as Lots eleven (11) and twelve (12), in Block thirty-two (32), Section One (1), City of Prince Rupert, according to a registered map or plan deposited in the Land Registry Office at the City of Prince Rupert and numbered 923, for the sale of beer by the glass or by the open bottle for consumption on the premises.

DATED at Prince Rupert, B.C., this 10th day of February, 1925.

JAMES POSTOLE,
Lessee and Manager
of Royal Hotel,
Applicant.

GOVERNMENT LIQUOR ACT.

NOTICE OF APPLICATION FOR BEER LICENSE.

NOTICE is hereby given that on the 7th day of March next the undersigned intends to apply to the Liquor Control Board for a license in respect to premises being part of the building known as Central Hotel, situated at the corner of First and Seventh Streets, in the City of Prince Rupert, Province of British Columbia, upon the lands described as Lots eleven (11) and twelve (12), thirteen (13) and fourteen (14), in Block ten (10), Section One (1), City of Prince Rupert, according to a registered map or plan deposited in the Land Registry Office at the City of Prince Rupert and numbered 923, for the sale of beer by the glass or by the open bottle for consumption on the premises.

DATED at Prince Rupert, B.C., this 6th day of February, 1925.

PETER BLACK,
Owner and Manager
of Central Hotel,
Applicant.

SOLD LIQUOR FINED $300

Dan Northover Found Guilty by Magistarte Hoskins at Smithers

SMITHERS, Feb. 13.—Two infractions of the Provincial Liquor Act were dealt with by Magistrate Hoskins the fore-part of the week, when Dunc McRae and Dan Northover appeared in the local court charged with selling liquor.

The case against McRae was dismissed but Northover was found guilty and fined $300 with costs. H. L. Robinson appeared for the defendants with L. S. McGill acting for the Crown.

Another case dealt with on Tuesday was that of Cecil R. Holdcroft arraigned on a charge of vagrancy. He was found guilty and sentenced to three months at Okalla.

HON. T. D. PATTULLO ADDRESSES ROTARY CLUB ON FUNCTIONS OF THE PROVINCIAL LEGISLATURE.

(continued from page one)

could not well be reduced.

Forming Government

As a matter of law the governor could call upon anyone to form a government but in practice this was not so. He always called upon the leader of the party having the largest number of supporters in the legislature. The leader is called the premier or prime minister and he selects the other members of the cabinet.

Before the assembling of parliament the government prepares its program of legislation and this is done well in advance. Usually the speech from the throne contains an outline of the legislation to be discussed.

"There is an idea in the minds of a great many people that members of the government have what is called a "soft snap," that they sit at ease in swivel chairs drawing big fat salaries and doing nothing. I do not believe that there is a country in the world today where this condition obtains. There are altogether too many important issues and too much constant pressure from the public itself to permit of anything of the kind," said the minister.

Budget System

The budget, the speaker said, was one of the important matters for any government. Private members were unable to introduce any matter connected with finance and this frequently was the cause of complaint, yet it was a wise measure in order that the government might balance its budget. In the United States they were adopting the budget system.

Dealing with the matter of wasting time in the legislature, Mr. Pattullo said there was not as much time wasted as was generally thought to be the case. For about two weeks the members discussed the speech from the throne during which time they aired their views on various topics and during that time the committees were functioning and the cabinet and members were getting each others points of view and paving the way for legislation. The time was not lost but profitably occupied.

Sometimes there was a rush of work toward the end of the session. Yet the legislation then rushed through had been well thought out and discussed for weeks before, and was not hurriedly prepared. The only way to get the legislature to complete its work was to make the members work eighteen hours a day and tire them out. To the spectator in the gallery seeing a million dollars voted in a minute looked like rushing things through but the members understood it all as it had probably been thoroughly thrashed out before hand. Even the levity of the House was useful as it relieved the tension and kept business going.

Public Duty

In conclusion the minister of lands said: "I believe it is the duty of every man to take some part in public affairs, not necessarily in parliament but in some line of public endeavor, whether it be municipal council, hospital, library or in other work of a similar character. I believe it is desirable that men who aspire to the Legislature or Dominion Parliament should first serve in lesser capacities. Running the public business and running private business are entirely different matters. Give me the man who has had experience in municipal work and other public work. There have been numerous instances of successful big businessmen being failures in governmental office simply because their whole lives had been spent in their own line of endeavor. Other things being equal, the man who is most competent to give good service in high capacity is the man who has had long experience in public affairs. I believe it the duty, however, of everybody to take an interest in matters of public concern. No man can live to himself alone. The best citizen is he who serves."

Mr. Pattullo expressed pleasure at being able to spend a few days here, adding:

"Let him who will
Enjoy the fill
Of every other clime
Bet as for me
My feast shall be
Old B.C. every time."

The Iron Pots of Gondricourt

JUST after daybreak a traveler along the narrow byways of a small French village can see the housewife beginning her day. Through the open doorway her fireplace glows like a forge. A heavy iron pot, which she has filled with water from the town pump, is lifted and swung upon the crane. At the other end of the village, perhaps, runs the little stream where she washes her family's clothes upon the rocks.

Throughout the village life of much of Europe, such pictures are multiplied by thousands. Quaint, to be sure, but what grinding and incessant toil these primitive household arrangements mean!

In contrast to this, even the remote districts of Canada boast comfort unknown to the rural life of other countries. Conveniences are found that could not be duplicated in any save the wealthiest city homes of foreign nations.

Adequate heating systems, the farm lighting plant, the washing machine, the vacuum cleaner, the telephone and numberless labor-saving devices have lifted modern life in Canada to unprecedented levels of comfort and ease.

To a large measure this has been due to advertising. Advertising has familiarized all of us with new inventions. Advertising has made possible the wide distribution of new products. By increasing sales, advertising has reduced the price of modern household utilities to the reach of the modest purse.

By reading advertisements we keep abreast of modern progress

In the Letter Box

THE PRICE CUTTER

Editor Daily News.

The price cutter is worse than a criminal. He is a fool. He not only pulls down the standard of his competitors, but his own goods and the whole trade. He scuttles the ship in which he himself is afloat.

Nothing is so easy as to cut prices; and nothing is so hard as to bring them back, once they have been pulled down. Who gets the benefits of price cutting? Nobody. The man himself makes no net profit, and the man who patronizes finds himself getting an inferior article. No business can prosper or keep up the standard of goods or service if the price is persistently cut. Price cutting compels the use of cheap materials, reduction in service and the cutting of wages. If the business world were dominated by price cutters there would be no business at all. Let us co-operate.

A FRIEND OF CO-OPERATION.

GOVERNMENT LIQUOR ACT.

NOTICE OF APPLICATION FOR BEER LICENCE.

NOTICE is hereby given that on the 7th day of March next, the undersigned intends to apply to the Liquor Control Board for a licence in respect of premises being part of the building known as Caledonia Hotel, situate at Dufferin Street, Port Essington, B.C., upon the lands described at Lots No. 3 and 4, Block No. 3, Map No. 537, City of Prince Rupert Land Registration District, in the Province of British Columbia, for the sale of beer by the glass or by the open bottle for consumption on the premises.

DATED this 7th day of February, 1925.

ALFRED H. PERKINS,
Proprietor and Manager,
Applicant.

GOVERNMENT LIQUOR ACT.

NOTICE OF APPLICATION FOR BEER LICENCE.

NOTICE is hereby given that on the 7th day of March next, the undersigned intends to apply to the Liquor Control Board for a licence in respect of premises being part of the building known as The Haysport Hotel, situated in the town of Haysport, B.C., upon the land described as Lots fifty-three (53) and fifty-four (54), in Block eleven (11), according to a registered map deposited in the Land Registry Office, at the City of Prince Rupert, for the sale of beer by the glass or by the open bottle for consumption on the premises.

DATED at Haysport, B.C., this 9th day of February, 1925.

(MRS.) M. A. DUPUIS,
Owner and Manager
of Haysport Hotel,
Applicant

GOVERNMENT LIQUOR ACT.

NOTICE OF APPLICATION FOR BEER LICENSE.

NOTICE is hereby given that on the 7th day of March next the undersigned intends to apply to the Liquor Control Board for a license in respect to premises being part of the building known as Prince Rupert Hotel, situated at the corner of Second Avenue and Sixth Street, in the City of Prince Rupert, Province of British Columbia, upon the lands described as Lots thirteen (13) and fourteen (14), in Block eleven (11), Section One (1), in the City of Prince Rupert, according to a registered map or plan deposited in the Land Registry Office at the City of Prince Rupert and numbered 923, for the sale of beer by the glass or by the open bottle for consumption on the premises.

DATED at Prince Rupert, B.C., this 6th day of February, 1925.

PRINCE RUPERT HOTEL
COMPANY, LIMITED,
Per: H. B. Rochester, Manager,
Applicant.

Canadian Laundry and Dry Cleaners

Operating the only power cleaning and pressing equipment in the city. Service and workmanship unsurpassed. A phone call will bring our car.

515 6th Ave. W. Phone 8

St. Regis Cafe
Prince Rupert's Leading Restaurant.
A Bakery Unsurpassed
Third Avenue.

LINDSAY'S
Cartage and Storage
Phone 68.
Cartage, Warehousing, and Distributing. Team or Motor Service.
Coal, Sand and Gravel
We Specialize in Piano and Furniture Moving.

Optician and Optometrist

YOU CAN'T AFFORD BAD SIGHT.

WE FIT YOUR EYES CORRECTLY.

Carefully trained, experienced, registered optometrist. Qualified by experience and practical knowledge of optometry, to render you the very best service possible, while our charges will be found reasonable in every instance.

WE REPLACE BROKEN LENSES

Diamonds, watches, clocks, silverware, cut glass, ivory, genuine leather goods, and a large stock of umbrellas.

OUR MOTTO—"Price and quality."

Inspection Invited

Max Heilbroner
Diamond Specialist

FIRE PROTECTION BEING CONSIDERED

Railway Officials and Government Officials held Conference at Toronto

TORONTO, Feb. 13.—One of the most representative meetings to be held in connection with the forest protection from fire will be opened today at the King Edward hotel, when experts from the Federal, Ontario and Quebec governments as well as New York State will attend the first annual forest protection meeting of the Canadian National railways.

The gathering will be presided over by C. G. Bowker, general manager and among the various subjects to be discussed will be those of the development of closer co-operation between the National railways and the various forestry organizations for the protection of the forested area in northern Ontario and Quebec, and the various methods of forest fire fighting including the development of small power pumps and railway fire tank cars.

One of the unique features of the meeting will be a discussion of the possibility of determining what might be called forest fire weather, through the co-operation of the metereological bureau. So far as railway fire protective work is concerned this is a new nature of effort to save the forest from fire loss and it is a question which has aroused keepest interest among the various forestry associations.

BILIOUS AND SICK HEADACHES ARE CAUSED BY CONSTIPATION

Once you allow your bowels to become constipated you will become troubled with bilious and sick headaches, and for relief you must help your liver to remove the poisonous bile that is circulating in the blood and upsetting the entire biliary system. For this purpose there is no other remedy to equal

MILBURN'S LAXA-LIVER PILLS

Mrs. L. G. Nethercott, R. R. No. 1, Orman, Ont., writes:—"I was awfully troubled with constipation, and sick and bilious headaches accompanied with severe vomiting spells which made me very miserable. I tried different remedies, without relief, but since taking Laxa-Liver Pills the headaches and constipation have disappeared, and I am very thankful for what they have done for me."

For sale at all druggists and dealers; put up only by The T. Milburn Co., Limited, Toronto, Ont.

WESTHOLME THEATRE

Friday and Saturday, 7 and 9 p.m.
Saturday Matinee, 3 p.m.

"Merton of the Movies"

A James Cruze production. Grade A comedy, genuine novelty and wholesome love-appeal. Glenn Hunter, the original "Merton" of the famous stage hit, in the even better screen version. The hilarious adventures of a movie-mad grocery clerk who wanted to be a Valentino. A clean, clever, photo-play that every family in the town will enjoy. It's the original of all stories of Hollywood behind the scenes, many times imitated but never equalled. Next to getting into the movies, the most fun is seeing "Merton of the Movies." Distinguished cast.

Glenn Hunter, Viola Dana, DeWitt Jennings, Charles Ogle, Charles Seilon, Gale Henry and many others.

COMEDY - - "WHY MEN WORK."
FOX NEWS-GAZETTE Admission 50c and 25c.

NATIVE AMERICANS OFTEN CHILDLESS

Small Families the Average While Immigrants Keep up Birthrate

URBANA, Ill., Feb. 13.— The size of the American family of native stock in one generation has decreased 38½ per cent, according to R. E. Baber, professor of sociology at the University of Illinois, who added that today the native stock family has less than three children, while it requires four, under the present mortality and marriage rate, to replace the stock without increase.

"It is not necessarily a tragedy that much of our native stock is dying out and that our increase comes wholly from foreign stock, for foreign is certainly not synonymous with inferior," said the professor. "Yet few will admit the desirability of such rapid replacement of our native stock, for it contains some of our most precious population elements. When we see 43 per cent of our native families childless, and 18 per cent more with only one child each, it seems to be significant."

Turning to the educational side of the situation, Professor Baber declared "far too many of our educated people either sidestep marriage or marry too late in life to have a family. From one half to three-fifths, of our best educated women are having no share in producing the next generation, due either to non-marriage or childless marriage."

Two Days Two Days

JUMBLE SALE

for Friday and Saturday

Terms Cash; No Exchanges

WERE YOU DISAPPOINTED LAST WEEK BY COMING LATE? MANY LINES WERE ENTIRELY SOLD OUT BEFORE 10 A.M. IT WILL BE THE SAME THIS WEEK. PRICES ARE BELOW COST ON EVERY ARTICLE. WE MUST MAKE ROOM FOR SPRING GOODS. PROFIT IS MADE IN TURNOVERS NOT LEFTOVERS.

20c JUMBLE SALE PRICE Any Article 20c

50 Yards Striped Flannelette. Reg. 35c yard.
50 Yards Cotton Cashmere. Reg. 35c yard.
264 only, Huck Hand Towels, 18x33. Reg. 35c each.
8 only, Children's Patent Belts. Reg. 35c.
50 Cards White Bone Buttons. Reg. 10c. Special, 4 for 20c.
25 Cards Fancy Colored Buttons. Reg. 20c. Special, 3 for 20c.
50 Cards Pearl Buttons. Reg. 25c card. Special, 2 for 20c.

$3.75 JUMBLE SALE PRICE Any Article $3.75

8 Pairs Boys' Black Calf Dress Shoes, sizes 2 to 5½. Reg. $5.85.
30 Pair Ladies' Patent Leather and Black Kid Oxfords, with rubber heels. Reg. $6.75.
20 Pairs Men's Heavy Work Boots. Reg. $7.50.
6 only, Boys' Mackintosh Raincoats. Reg. $10.00.
13 only, Children's All Wool Winter Coats, scarlet and navy only, fully lined. Reg. $6.00.
1 only, Ladies' Green All Wool Jersey Pullover Sweater. Reg. $7.95.

$5.75 JUMBLE SALE PRICE Any Article

20 Pairs Men's Derby Dress Shoes, all sizes. Reg. $8.00.
2 only, Scarlet All Wool Jersey Tuxedo Sweaters for ladies. Reg. $9.00.
5 only, Children's Curly Cloth Coats. Reg. $8.75 to $9.25.
12 only, Children's All Wool Tailored Coats. Reg. $8.00 to $9.75.
2 only, Ladies' Silk Underskirts. Reg. $7.95.

45c JUMBLE SALE PRICE Any Article

40 Yards Fancy Collar Tabbing. Reg. 60c yard. Special 2 yards for 45c
100 Pkgs. Fancy Bias Tape. Reg. 25c pkg. 3 yard lengths. Special, 3 packages 45c.
44 Pairs Ladies' Lightweight Drawers. Reg. $1.00.

$50 Reward

Our statement of last week, that every article advertised in the Jumble Sale is being sold at less than cost, again holds good for this week. I will pay a $50.00 reward, same to be distributed to local charities, if this statement is proven to be false.

(Signed) J. C. GAVIGAN.

45c JUMBLE SALE PRICE Any Article 45c

68 Yards Mull. Reg. 75c yard.
90 Yards Lingerie Satinette. Reg. 75c yard.
144 Pair Men's Wolsey Pure Wool Sox. Reg. 75c.

JUMBLE SALE PRICE Any Article $1.25

30 only, Beaded Bags. Reg. $3.00 and $3.50.
35 Pairs Silk and Wool Hose. Reg. $2.00.
16 Yards Wool Bunny Blanket Cloth. Reg. $2.25 yard.
50 Yards Wool Coating. Reg. $2.35 yard.
70 Pairs Boys' Woollen Ribbed Hose. Reg. 90c. Special, 2 Pairs for $1.25.
20 only, Silk Scarfs for men. Reg. $2.50.

JUMBLE SALE PRICE Any Article 45c

30 only, Boys' Eaton Caps. Reg. 85c
38 Pairs Misses' All Wool Ribbed Hose. Reg. 85c.
30 only, Gingham Slip-on Aprons. Reg. 75c.

75c JUMBLE SALE PRICE Any Article 75c

120 Yards Figured Satinette. Reg. $1.10 yard.
12 only, Fancy Lace Collars. Reg. $1.25.
50 only, Boys, Dark Colored Work Shirts. Reg. $1.25.
500 Balls Sweater Yarn, all good shades. Reg. 25c. Special, 6 for 75c.
18 only, Bungalow Aprons. Reg. $1.25.
50 Yards Curtain Scrim. Reg. $1.25 yard.
60 Yards Curtain Scrim. Reg. 30c yard. Special, 4 yards for 75c.

$2.25 JUMBLE SALE PRICE Any Article $2.25

30 Pair Children's Brown Kid Slippers, with cushion insoles. Reg. $3.50.
14 only, White Bed Spreads, full size. Reg. $3.50.
10 only, Children's Coat Sweaters, Pure wool. Reg. $3.75
24 Men's Felt Hats, popular shades. Reg. $3.50.
25 Yards Shadow Cloth, 40" wide. Reg. $1.65 yard. Special, 2 yards for $2.25.
11 only, Girls' Flannelette Skirts. Reg. $3.50.

The Home of "20th Century" Clothes

Service **Universal Trading Co.** *Satisfaction*

5 Days 5 Days

Specials

THURSDAY, FEB. 12 to TUESDAY FEB. 17.

White Cotton—Reg. 30c per yard, 5 yards for **$1.00**
Grey Cotton—Reg. 30c per yard, 5 yards for **$1.00**
36" Striped English Flannelette—10 Pieces to choose from. Reg. 40c per yard, 4 yards for **$1.00**
30" Striped Flannelette—Reg. 30c yard, 5 yards for **$1.00**
White Flannelette—Reg. 30c, 5 yards for **$1.00**
Dish Towelling—Reg. 25c per yard, 6 yards for .. **$1.00**
Ladies' White and Black Fleece-lined Gloves — Reg. 50c per pair, for per pair **25c**
3 dozen Children's White Flannelette Nightgowns—2 to 6 years. Reg. $1.35 each, for each **85c**
Misses' Natural Wool and Cotton Vests and Drawers — Reg. $1.25 each, for each **70c**
Infants' Black Woollen Hose—Reg. 45c; each **25c**
Women's Black Cashmere Hose—Reg. $1.35 ,for ... **90c**
Boys' Heavy Ribbed Cotton Hose—Sizes 5 to 7½. Reg. 40c; pair **25c**
Boys' Heavy Cotton Ribbed Hose—Sizes 8 to 9½. Reg. 65c pair; 3 pairs for **$1.00**

With these we are offering a large assortment of Remnants which must go at half the prices.

These bargain prices speak for themselves.

WATCH OUR WINDOWS

Jabour Bros., Ltd.

Phone 645. **7th St. and 3rd Ave.**

MODEL FARMS FOR PROFESSIONAL MEN BEING ARRANGED FOR

That is Plan of Empire Community Settlement Organization in Britain

LONDON, Feb. 13.—To facilitate co-operation in emigration among retired professional classes with small fixed incomes, the Empire Community Settlement has been organized here to care for retired military officers, civil servants, engineers and other professional men unfitted to go to the dominions as agricultural settlers in the ordinary way.

It is proposed to establish them overseas on model farms, something like garden cities, with two to five acres, dwelling, stable and outhouse sites, and club houses where meals may be obtained at a low rate. After five years of this life the settlers would be expected to find a permanent place in the dominion.

MEAT PACKING PLANT OPERATED BY STATE LATEST ENTERPRISE

MONTEVIDEO, Feb. 13.—Uruguay, although geographically the smallest South American republic, has always been something of a pioneer in the matter of up-to-date legislation. Having already established several state-owned enterprises, she is now about to build a meat packing plant which will supply meat at cost price to co-operative associations of butchers, and also export it.

The scheme, as recently approved, involves an outlay of $5,000,000, to be raised by an issue of 6½% bonds. The enterprise will be "an autonomous dependency of the state" to be administered by a board of 12 directors, seven to be named by the government and the rest by the cattle raising interests.

EVERYBODY LICKED IT

A small urchin entered the post office the other day and asked the clerk, "Please, could you change this here stamp? 'Taint no manner of use to no one. Father's licked it, mother's licked it, aunt's licked it, we've all licked it, and it won't stay on nohow."

Grant's
BEST PROCURABLE
Scotch Whisky.

BOTTLED & GUARANTEED BY
William Grant & Sons Ltd.
PRODUCE OF SCOTLAND
TRADE MARK
DISTILLERIES
THE GLENFIDDICH AND BALVENIE-GLENLIVET DUFFTOWN SCOTLAND

The original label—look for it at the Vendors, and insist on
GRANT'S "BEST PROCURABLE."
This advertisement is not published or displayed by the Liquor Control Board or by the Government of British Columbia.

Specials Specials

for Friday and Saturday

TWO SUITES OF LIVING ROOM FURNITURE AT A BARGAIN.

4 Piece Wicker Chesterfield Suite, including 2 Chairs, Chesterfield and Table. Special **$245.00**
3 Piece Davenette Suite, including 2 Chairs and Davenette, full upholstered, including Mattress. Special **$225.00**
One Chesterfield only. Figured Mohair Seat and Back with Royal Blue Mohair Arms. Special **$175.00**

See our Remnant Counter for Bargains in Curtain Materials, Scrims, Marquesettes, Madras and Cretonnes.

Several Pieces of Cretonnes, Marquesettes and Scrims to clear at less than cost.

GEO. D. TITE

3rd Avenue. **The Quality Home Furnisher** **Phone 20**