25 TAXI and Ambulance Service
Anywhere at Anytime.
Stand Royal Hotel, 3rd Ave. and 6th St.
MATT VIDECK, Prop.

The Daily News

PRINCE RUPERT
Northern and Central British Columbia's Newspaper

Legislative Library, Parliament Buildings, Mar.31|24

BOSTON GRILL
Large Upstair Dining Hall, with newly laid dancing floor for hire. Suitable for dances, banquets and wedding parties.
For rates, apply to Boston Grill, Third Ave.
Phone 457.

VOL. XV., NO. 12. PRINCE RUPERT, B.C., THURSDAY, JANUARY 15, 1925. Yesterday's Circulation, 1,809. Street Sales, 483. PRICE FIVE CENTS.

MUNICIPAL ELECTION IN PROGRESS TODAY

PREPARATIONS BEING MADE AT VICTORIA FOR SALE OF BEER BY GLASS

Are Gathering Evidence in Janet Smith Murder With New Disclosures

M. B. Jackson Has Elicited Important Facts Which Narrows Down Circle of Possible Guilty Persons

VANCOUVER, Jan. 15—A third inquest into the mysterious death of Janet Smith, nursemaid, it is believed will be held as the result of new evidence disclosed by investigations made by M. B. Jackson, the government investigator, who has been continuing the inquiry.

It is understood that the evidence uncovered is that the girl was killed as the result of a carefully laid plot. Among the new facts said to have been brought to light was that when the .45 calibre bullet plowed its way through the head, it carried with it considerable portions of the brain, no trace of which has ever been found on the floor.

The belief is strengthened by the Jackson inquiry that Janet met her death upstairs, though the body was found in the basement. She must have been killed a few minutes after the workmen ceased their labors to listen to her singing, which earned for her the title "Scotch Nightingale."

It is alleged that enough evidence has been gathered to build a strong circumstantial case and it has been narrowed down to a very small circle.

NARROW ESCAPE MAIL CARRIER

Horses Broke Through Ice in Yukon Territory when Temperature 40 Below Zero

DAWSON, Jan. 15.—Sam McCormick, mail carrier, had a narrow escape when four horses and a sleigh loaded with mail broke through the ice on Swede Creek and were submerged in three feet of water. The weather was extremely cold, the thermometer registering 40 below zero.

The mail carrier cut the horses loose and abandoned the sleigh. In doing this his hands were frozen but not seriously and he was able to return later with a wheel team bringing the mail.

M'NAUGTON IS NEW GYRO HEAD

Norris Pringle Elected Secretary and Sidney Bazett-Jones Treasurer

R. F. McNaughton was last night elected president of the Prince Rupert Gyro Club for the year 1925.

Other officers were elected as follows:

Secretary—Norris Pringle.

Treasurer — Sidney Bazett-Jones.

Directors—Leo Waugh and Joe Greer, in addition to M. M. MacLachlan and E. A. Mann who were elected last year for two year terms.

Milton Gonzales is past president and, as such, remains a member of the executive.

SOVIET RUSSIA MUCH PLEASED

Sees Hope of Recognition in Retirement of Secretary Hughes

MOSCOW, Jan. 15.— The resignation of Secretary Hughes and the suggestion in some U.S. newspapers that his withdrawal presages a change in the American government's attitude toward Soviet Russia have greatly heartened Bolsheviki officials. It is believed in many quarters that the Hughes retirement is due to a disagreement with Coolidge and his colleagues on the question of recognition of Russia.

CAMPAIGN AGAINST EXPORT LIQUOR MEN

Vancouver Paper Makes Charges That Chief Offenders Not Interfered With

VANCOUVER, Jan. 15. — The Sun is carrying on a strong campaign against export liquor houses, stating that while the city is prosecuting those who break the law in the east end, the chief lawbreakers are allowed to carry on without molestation. It claims that liquor is being supplied to bootleggers that has never paid the federal duty of $20 a case or the Liquor Board profit and as a result bootleggers can undersell the government liquor stores.

SHIP WRECKED IN BIG GALE

All Hands Lost when Freighter Cardiff Hall Goes to Pieces

LONDON, Jan. 15.—All hands aboard the British freighter Cardiff Hall were lost when the steamer struck the Point of Seven Heads in a heavy gale and immediately went to pieces.

OFFICIAL RENEWAL OF BRITAIN'S OFFER

PARIS, Jan. 15.—Official renewal of the proposal for the settling of inter-allies debts contained in the Balfour note of 1922 is made by the British cabinet in a reply Winston Churchill sent to a recent letter of Finance Minister Clementel. Britain thus proposed to demand from the allies only the amount by which Britain's payments to the United States for her debt exceeds the amount she receives from Germany.

Advertise in the Daily News

The opening of the 32nd meeting of the council of the League of Nations in Rome

RUPERT BOOM IN VANCOUVER

A. A. Cox Says City is Attracting Much Attention in South —Urges Better Spirit Here

"It is unfortunate that the people of Prince Rupert do not manifest a better spirit of confidence in the future of the city. It would help wonderfully in getting things," observes A. A. Cox, Vancouver architect, who is here on business. In Vancouver, Mr. Cox says, the general opinion is that a boom has already started here. The reason for this feeling is on account of the fact that an elevator is to be built and that there is talk of the mill reopening.

An elevator in Prince Rupert is now an assured fact as far as general opinion in Vancouver is concerned, says Mr. Cox, and he was surprised to hear doubtful remarks offered here regarding the consummation of the project, because it was thought there was opposition in Vancouver. All the steps that have already been taken towards building an elevator here would not have been made had it not been intended to carry the thing through to conclusion, declares Mr. Cox.

Four years ago Vancouver was not shipping any grain but now it is handling great quantities of it. Very shortly this same condition will be repeating itself in Prince Rupert though possibly on a smaller scale in the meantime. General conditions are much improved in the province now and will become much better asserts Mr. Cox.

Mr. Cox will leave on Saturday evening for Edmonton on professional business and will be back in about a week's time. He has nothing to say regarding any building projects for Prince Rupert. He is deeply interested in future developments, however.

CHURCH UNION

TORONTO, Jan. 15.—Church Union headquarters' summary of the latest standing in the vote for Church Union shows 659 churches voted for Union and 149 against.

Miss I. Bourassa of the Government Telegraph office staff here returned yesterday afternoon on the steamer Prince Rupert after having spent a vacation in Vancouver.

At the Rotary luncheon this afternoon short speeches were made by T. H. Johnson, John Dybhavn and George Bryant and vocal solos by B. P. Pellez, of Winnipeg.

Regulations for Licensed Retail of Light Liquors to Come Before Cabinet and be Gazetted Shortly

VICTORIA, Jan. 15. — Beer by the glass may be sold legally in five weeks' time from now, liquor officials here expect. The regulations will come before the cabinet within the next few days for approval and will probaly be gazetted next week.

Before any licenses are granted applicants for the privilege of selling beer, they will be obliged to advertise their applications for a month. The regulations are being drafted by Hugh Davidson, liquor controller, without the slightest governmental interference.

Considerable Interest in Civic Voting; up to Noon 272 Ballots Cast

The fact that up to 1 o'clock this afternoon 272 ballots for mayor, aldermen, school trustees and police commissioner had been issued indicates that the electors are taking an active interest in the municipal election which is in progress in the council chamber today. The weather was anything but auspicious this morning but the voters came steadily forward and there was the usual noon hour rush.

The polls opened at 8 o'clock this morning and will close at 8 tonight. The result of the mayoralty contest will be known soon thereafter and the counting of aldermanic, police commissioner, school trustee, money bylaw and plebiscite ballots will be proceeded with immediately after in the order mentioned.

City solicitor E. F. Jones, as returning officer, is in charge of the election and the deputy returning officers are E. S. Allistone, Dave Balfour, Herbert Hampton and Ernest Unwin. Poll clerks are Harry W. Birch, Frank Vickers, W. H. W. Murray, H. O. Crew, H. L. Landrey, A. Clapperton, J. A. Allen and S. V. Reith. Scrutineers for Mayor Newton are Joe Howe and Jack Cobb and for Ald. Collart, David Wilton and Robert Frizzell. Scrutineers for the Trades & Labor council candidates are D. Milne, Oscar Young, Walter Shaw, Fred Miller, John Bergman and George Waddell. John Bergman is agent and scrutineer for Oscar Larsen and was being assisted by Olof Hanson.

CANADA MAY QUIT FAIR

Serious Objection Taken to Ban on Canadian Cars at Wembley

LONDON, Jan. 15. — The Canadian government threatens to withdraw altogether from the Wembley Exhibition this year if the proposed ban on the exhibition of Canadian made automobiles is permitted. It is understood that the Canadian government has made a formal protest asserting that, if a satisfactory solution is not found, Canada as a last resort will withdraw from the Exhibition.

WAS HANGED AT OKALLA

Chinaman Who Committed Murder Year and Half Ago Pays Penalty

VANCOUVER, Jan. 15.—Chong Sam Bow, the convicted murderer of Charles Jones here in July, 1923, was hanged this morning at Oakalla. He was pronounced dead 30 seconds after the trap was sprung. He was given the customary Chinese funeral by friends.

DAWSON MAN DIES

DAWSON, Jan. 15. — Mike O'Keefe, a well-known sourdough who came to Dawson in 1897, died here yesterday, aged 67 years.

Capt. J. B. Gillatt of Sandspit arrived from the Queen Charlotte Islands on the Prince John this morning and is registered at the Prince Rupert Hotel.

MILLMEN HERE FROM SOUTH

Brother of New Owner of Local Concern Looking Over Property

C. O. Smith, brother of J. A. Smith, who recently purchased the Prince Rupert lumber mill and the holder of the controlling interest in the new company, the Prince Rupert Spruce Mills Ltd., arrived in the city from Vancouver yesterday and is today looking over the mill. He states that he has nothing to say yet but is simply on the ground looking after his brother's interests.

Mr. Smith is accompanied by Mrs. Smith and they are staying at the Prince Rupert Hotel.

CHINESE HAD SERVED SENTENCE AT OKALLA

Wing Wong Was Probably Trying to Evade Being Deported

Local police authorities are somewhat at a loss to account for the press despatch from Vancouver published yesterday to the effect that Wing Wong, local Chinese, had escaped serving six months' sentence for a conviction under the narcotic drug laws imposed by Magistrate McClymont. It is understood that Wong has already served his sentence and is at this time back in the city. Therefore, it is felt that instead of fighting the serving of his sentence he was fighting against being deported. The case was a Royal Canadian Mounted Police one and Wong was fined $200 with six months' imprisonment, an extra three months to be served if he failed to pay the fine.

GIRL KILLED OWN MOTHER

Sixteen Year Old Objected to Being Upbraided for Going Out with Men

SAN FRANCISCO, Jan. 15. — Dorothy Ellingson, 16 years of age, who fled from home after her mother had been shot to death, was arrested today by detectives, who says she will be charged with murder.

"Yes, I killed mother. I killed her because she upbraided me for going out with men," Miss Ellingson stated, according to the detectives.

HOCKEY SCORES

Vancouver 8, Saskatoon 2.
Edmonton 2, Calgary 5.

LONDON PAPERS ARE SATISFIED

Gratification Generally Expressed That United States and Allies are Brought Together

LONDON, Jan. 15—Among the main causes for satisfaction expressed by London editorial writers over the speedy and successful ending of the inter-Allied conference in Paris is that it resulted in making the United States one of the guarantors of the Dawes reparations scheme.

The Westminster Gazette declares that the broad effect of the conference has been to "bring the United States back to Europe" and that "re-adhesion of the United States to the Allies means there will be no further incentive for Germany to default."

LOAD LUMBER SWANSON BAY

Canadian Winner Due at Triple Island this Afternoon—Not Coming in Here

C.G.M.M. steamer Canadian Winner, Capt. N. P. Hocking, was due to arrive off Triple Island from the Orient at 3 o'clock this afternoon. At 11.30 this morning, Capt. E. McCoskrie, harbor master, went out on the launch Pachena to meet the vessel. He was accompanied by Oscar Smith, representing the customs department.

Without coming in here, the Winner will proceed to Swanson Bay where she will load one million feet of lumber for Boston. After loading at Swanson Bay, the vessel will proceed to Vancouver and other points south to complete.

MANY KILLED FROM QUAKES

Two Thousand People Homeless in Transcaucasia in Below Zero Weather

SHOCKS CONTINUING

LONDON, Jan. 15. — Four villages were destroyed and 140 persons killed in an earthquake at Ardahan, Transcaucasia, says a despatch from Constantinople.

Two thousand people are homeless in extremely cold weather, the thermometer registering 22 degrees below zero.

Earth shocks are continuing intermittently.

PIONEER NOME MINER FOUND DEAD IN CABIN

NOME, Jan. 15.—Joseph Sale, 55 years of age, a pioneer miner, living 60 miles northeast of here, was found dead in this cabin. When last seen alive he was well and the opinion prevails that the man was the victim of foul play.

GIBBONS' DEMAND

NEW YORK, Jan. 15. — Tom Gibbons, St. Paul heavyweight, demands at least $75,000 plus $3,000 expense money to box Luis Firpo in London under the auspices of the National Sporting Club.

THE DAILY NEWS

PRINCE RUPERT - BRITISH COLUMBIA

Published Every Afternoon, except Sunday, the Prince Rupert Daily News, Limited, Third Avenue.
H. F. PULLEN, Managing Editor.

Member of Audit Bureau of Circulations.

DAILY EDITION Thursday, Jan. 15, 1925.

Only A Month And Fishing Commences.

Just one month more and the halibut boats will be again off to the banks and within a few days after that, the fish will be arriving for shipment east over the railway. The much dreaded close season will have passed and that with little injury to anyone.

Most of the things we dread never happen. It is our fears that make us suffer. Next year we shall not mind the coming of the close season.

Something To Say That People Will Read.

The writer of a column of comment must always have something to say that people will read and he must say it briefly and clearly, else his readers soon tire. The old fashion long editorial article has gone along with many other ancient usages. It went because it was not wanted. The newspaper reader wants short, snappy articles on live subjects. The writer that does not provide that kind of article is not wanted on a newspaper.

Varied Fashions In Amusements.

There is change of fashion in amusements just as in women's dress. We cannot continue in the old rut or we become prosaic, dull, stupid and eventually we degenerate. Amusements must have a refreshing effect or they are not recreations. To keep our bodies fit for work and our minds alert we must have change. If we cannot get it in our work we must have it in our recreations. We cannot always read, dance, play cards, frolic, tell stories, or engage in any other kind of amusement. When mah jong came along people seized upon it with avidity and today because they are jaded and want something new they solve cross word puzzles. Change is a good thing.

Influence Everywhere Of Unimportant Things.

Very few things would be of less real importance to the world or to a country like India than the export of monkeys, and yet the politicians of that country have seized upon it as a means of fanning the flame of dissatisfaction in that country against Britain. That reminds us very much of political life in this country. Here it is the small things that really count, politically. Big issues are seldom given their proper proportion.

In India to many of the people the monkey is a sacred animal and religious prejudices can be aroused and turned to good account by the agitators. Here class prejudices, more than anything, are fostered and little things magnified until they appear big. That is one of the penalties of a democracy.

Looking For Greater Tourist Season In 1925.

The railway company is looking for a greater tourist season here than ever before and efforts will be made to induce a two way traffic instead of carrying all the passengers one way. Prince Rupert will every year become increasingly important in connection with the tourist business and each year efforts must be made to give them something to see and something to do while they are here so that they may stop over. Once the travel is large enough, regularly organized tourist trips on gasoline launches will undoubtedly be a feature of the stopoff at this point.

Possibly the one thing more than any other that will benefit this town from a tourist point of view is the erection of a hotel and the running of steamers out of here to Alaska. If a new hotel is built it will mean advertising this city everywhere throughout the system as a stopping-off point.

Named for the state and truly great

Old Kentucky famed as the world's finest Bourbon whiskey. Aged to Perfection.

A time honored friend of yours

Old Kentucky
BOURBON WHISKEY

BOTTLED IN BOND UNDER FEDERAL GOVERNMENT SUPERVISION

24

This advertisement is not published or displayed by the Liquor Control Board or by the Government of British Columbia.

GIVE LICENSES A FAIR TRIAL

That is Urge of Vancouver Paper Which is Opposed to System

Within a short time licenses for the sale of beer by the glass will be issued in Vancouver and elsewhere throughout the province says the Vancouver Star editorially. The Star has opposed the license system strongly as it objects to any return to legalized private traffic in liquor.

But since the license system is to be tried, the Star hopes it will be given a fair trial. There are those who argue, and conscientiously, we believe, that an increase in the use of drink with a light alcohol content, such as beer, will lead to a decrease in the amount of hard liquor consumed within the province. That this will be true remains to be demonstrated. To arrive at a sound conclusion it would be necessary to examine the figures for illicit, as well as those for legal sales; and unfortunately the former are difficult to obtain

Asks Square Deal

If beer by the glass means also, as many fear, hard liquor by the glass, the results will be lamentable for the province and disastrous for the program of the Moderation League. Nothing but the squarest of square dealing on the part of the licensees will enable the system to stand the shock of actual trial, and weather the storm of public opinion that is bound to follow any abuse of the privileges granted.

As already suggested, since beer by the glass is to come The Star wants to see it brought in under the most favorable auspices. The liquor board should, of course, take the time necessary to examine the circumstances carefully and come to a well considered decision. But once that decision is reached, action should be prompt so as to leave no time for even attempted wire pulling or manipulation.

To Large Premises

Licenses should only go to premises that have a great deal at stake and something of real value to lose should the license later be cancelled for breach of the regulations. It should be made clear, too, that the system is only on trial and that if it proves an incentive to law breaking, the experiment will be brought to a sudden and complete end.

The public will watch with intense interest Mr. Davidson's announcement. The sooner it comes and the sooner the trial is made, the better. Already certain groups behind the scenes are trying to make their influence felt. Prompt and decisive action is the best answer.

NUMBER OF MEN FAR EXCEEDS WOMEN IN LOCAL POPULATION

Four Thousand Males, According to Census: Canadian Born Nnmber 2672

Digging further into the book containing the returns on the Canadian census, it is found that Prince Rupert is a men's town. Of the total population of 6,393, the number of males is 4,004 and females 2,389 and nearly half the females are Canadian born.

The number of Canadian born is much higher than many expected. They number 2,672, but nearly half that number are children. The total number born in Great Britain is 2,052 of which only 722 are females. Foreign born number 1669 of whom 509 are females.

GOOD PUBLICITY FOR PORT OF PRINCE RUPERT

Municipal Canada, published in Montreal, has an interesting illustrated article on Prince Rupert in its British Empire Exhibition number, giving in tabloid firm the principal facts about the city. The matter and pictures were supplied by the Prince Rupert Board of Trade which has been very active of late in supplying articles for publication in various journals in the East.

The Man in the Moon SAYS:-

AN optimist is one who thinks he could be elected if only someone would nominate him.

THERE are two kinds of parents, good ones and those that let their children run wild.

TATTLE, tattle, little tongue
Wag the same though old or young;
How you seem to agitate
Stirring up and causing hate.

SOME people always shine at the big dances. Their dress suits have been pressed so often.

WILD life is very tame around this town these days.

ARGUMENT seems to be a business in itself. Most of the people who excel at it are no good for anything else.

OH how I'd delight
On a winter's night
To sit before the fire;
To have at my side
A prospective bride
And prove myself a good liar.

OUR forefathers fought for the franchise and the women scratched for it and now a great many never use it. Such is life

Ten Years Ago in Prince Rupert

January 15, 1915.

Mayor Newton and his new city council were sworn in this morning by Magistrate Alfred Carss. The 1915 aldermen, elected yesterday are Thomas Maitland, George W. Kerr, Thomas McClymont, John Nicol, W. H. Montgomery, A. W. Edge, D. W. Morrissey and William Beveridge. School trustees elected were J. A. Kirkpatrick, George D. Tite and O. H. Nelson.

War demands are causing flour prices to rise very rapidly and Prince Rupert as well as the rest of the Dominion is feeling the pinch.

At the annual vestry meeting of St. Andrew's Anglican Church last night officers were elected as follows: W. E. Burritt and R. L. McIntosh, wardens; lay representatives to synod, L. M. DeGex and H. T. Cross; treasurer, C. C Purdy; envelope secretary, H. B. Cambie; sidesmen Mr. Barnjum, F. J. Fuller, A. E. Bazett-Jones, John Shirley, R. McGee, A. H. Tomlinson, G. Tooker, A. B. Williams, Mr. Grant, Mr. Howitt, Hubert Davis, Mr. Newbold, C. F. Kemp and Capt. McCoskrie.

ARE HONEYMOONING IN SOUTHERN CITIES

A wedding of much local interest took place in Seattle on December 24 when Miss Anna Lundquist, eldest daughter of Mr. and Mrs. Carl J. Lundquist, 106 Hays Cove Circle, was united to Luther Barnes of Ketchikan.

The happy couple are honeymooning in southern cities and upon their return north will reside in Ketchikan where Mr. Barnes is engaged in the fishing industry. Prior to her marriage Mrs. Barnes was for several years on the staff of the Royal Bank here and was popular among the younger social set.

GENERAL FREIGHT AGENT

MONTREAL, Jan. 15.—Wm. P. Fitzsimmons, manager of the industrial department for the central and Atlantic regions of the Canadian National Railways, has been appointed general freight agent of the system at Buffalo in succession to the late Ira Gante. Mr. Fitzsimmons assumes his new duties tomorrow.

Mr. Fitzsimmons has been forty-one years in the service of the Grand Trunk and Canadian National Railways. He entered the service of the Grand Trunk Railway as an office boy at Detroit, Michigan, April 15, 1884.

HOTEL ARRIVALS
Prince Rupert

Mr. and Mrs. B. P. Pellenz, Winnipeg; Mr. and Mrs. D. A. York, Edmonton; M. A. Burbank, Prince George; W. C. Bishop, A. E. Evans and P. Z. Caverhill, Victoria; Mr. and Mrs. G. C. Mackay, J. D. Mackay and Miss Mackay, C. E. Sprott, C. Frederickson, Mr. and Mrs. C. O. Smith, D. D. McMaster and A. A. Cox, Vancouver; V. D. Casley, Prince Rupert.

Central

A. Wasden and A. Golifian, C.N.R.; John W. Morison, city; Charles Wilson, Smithers.

BOAT ARRIVALS

Arrivals from the south on the steamer Prince Rupert yesterday afternoon included:

For Prince Rupert—Mr. and Mrs. Frank Salter, C. J. Lindblad, H. T. Cross, W. Stormont, P. Z. Caverhill, Mrs. J. W. Fraser, Mrs. R. B. Hamilton, A. Grant, Capt. Bishop, J. M. Evans, Mr. Sprout, C. Frederickson, L. Voge, Miss E. Wright, A. Wood (Burns Lake), Mr. Rear, Mr. McPherson, W. Spiller, Mr. Lawler and child, Mr. and Mrs. T. H. Johnson, A. L. Russell, Mr. Youngman, D. Jabour, Mr. and Mrs. G. C. McKay and family, F. E. Robertson, C. L. Dimock (Smithers), Miss I. Bourassa, Miss A .M. Collison, Mr. and Mrs. J. M. Ivarson, Miss Rhona Saunders, R. M. Taylor, D. D. McMaster, Mrs. C. M. Smith, Master Teddy Smith, J. R. Buck, Joe Greer and son, Miss Cliff Milton Gonzales, Ben Self, Mr. and Mrs. C. O. Smith and child A. A. Cox, Mr. Bowman and V. D. Casley.

For Stewart—L. D. Rines, H. McDonald, G. H. Hilton, C. B. North, Mr. Price, Jack Crawford.

For Anyox — Mr. Ballantyne, Master M. Powell, D. Gazief, Elmer Ness, Mr. Carlson, L. S. Verralls, M. Miguch, Mr. Bramley, Mr. Fate and J. Stephen.

LAND ACT

Notice of Intention to Apply to Lease Land

In Prince Rupert Land District, Recording District of Prince Rupert, and situate at Barnard Cove, Princess Royal Island, B.C.

Take Notice that Somerville Cannery Company Limited, of Vancouver, B.C., intends to apply for permission to lease the following described lands: Commencing at the head of Barnard Cove, Princess Royal Island; thence east five (5) chains; thence north forty (40) chains; thence west ten (10) chains, more or less, to low water mark; thence south along low water mark to point of commencement, and containing fifteen (15) acres, more or less.

SOMERVILLE CANNERY COMPANY LIMITED
Name of Applicant.
W. J. Jefferson, Agent.
Dated December 17th, 1924.

MINERAL ACT.

HAWK MINERAL CLAIM

Situate in the Skeena Mining Division of the Range 5, Coast District. Where located, South of Falls Creek, Kitsumkalum Lake, and adjoining the Whistler on the East end of it. Lawful holders, W. Treston and D. Wilson; No. of Holders' Free Miners' Certificate, Treston 67010C, Wilson 67004C.

Take Notice that we, W. Treston, F.M.C. No. 67010C, and David Wilson, F.M.C., No. 67004C, intend at the end of sixty days from the date hereof to apply to the Mining Recorder for a Certificate of Improvements for the purpose of obtaining a Crown Grant of the above claim and furthermore take notice that Action under Sec. 85 of the Mineral Act must be commenced before the issuance of such certificate of Improvements.

Dated this 30th day of Nov., 1924.
W. F. TRESTON, and
DAVID WILSON, Owners,
F. T. Kenny, Agent

CANCELLATION OF RESERVE.

NOTICE IS HEREBY GIVEN that the reserve covering Lot 4435, Cassiar District, is cancelled.

G. R. NADEN,
Deputy Minister of Lands,
Lands Department,
Victoria, B.C.
10th December, 1924.

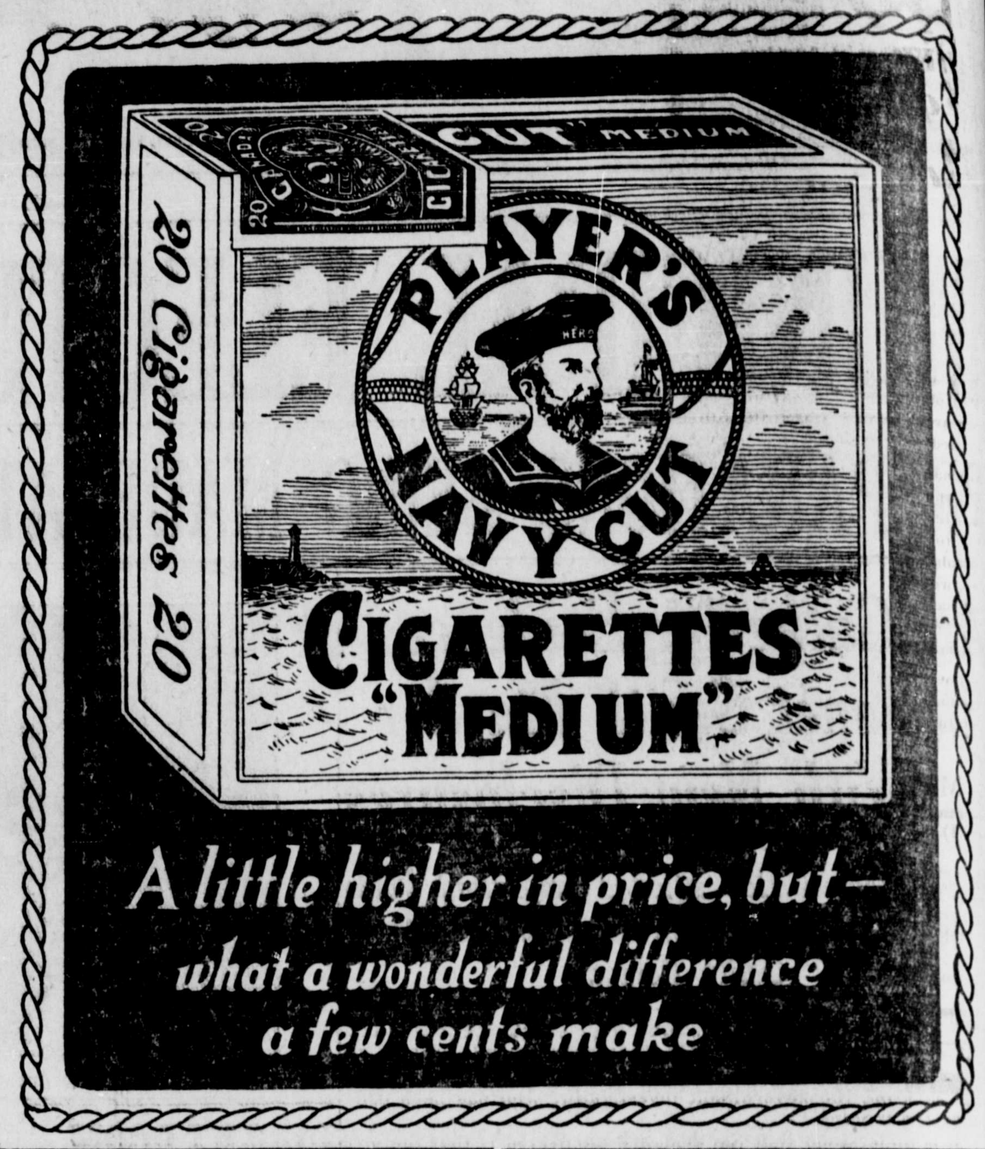

"Queen Anne" Period

Dining Suites

Finish---Old Eng'ish

Solid Oak Oblong Table and Buffet with wood back or mirror—brown leather slip seats in diners

No. 1 Suite $99.00 — No. 2 Suite $108.00

Barrie's Home Furnishings

3rd Avenue and 1st Street. Phone 123

CANADIAN NATIONAL RAILWAYS

WINTER
STEAMSHIP SERVICE

S.S. PRINCE RUPERT sails from Prince Rupert FOR VANCOUVER, VICTORIA, SEATTLE, intermediate points each Friday 9.00 a.m.

For STEWART and ANYOX ..... Wednesday, 11.00 p.m.

S.S. PRINCE JOHN for Vancouver via QUEEN CHARLOTTE ISLANDS, January 17, 31; February 14, 28.

PASSENGER TRAINS LEAVE PRINCE RUPERT MONDAY, WEDNESDAY, SATURDAY, 5.00 p.m. for Prince George, EDMONTON, WINNIPEG, all points Eastern Canada, United States.

AGENCY ALL OCEAN STEAMSHIP LINES.
City Ticket Office, 528 Third Ave., Prince Rupert. Phone 260.

CANADIAN PACIFIC RAILWAY

CANADIAN PACIFIC RAILWAY
B.C. Coast Services

Sailings from Prince Rupert

PRINCESS ALICE — PRINCESS MARY
For Ketchikan, Wrangell, Juneau and Skagway—
January 12, 26; February 9, 23
For Vancouver, Victoria and Seattle—
January 2, 16, 30; February 13, 27
S.S. PRINCESS BEATRICE.
For Butedale, Swanson Bay, East Bella Bella, Ocean Falls, Namu, Alert Bay, Campbell River, and Vancouver, every Saturday, 11 a.m.
Agency for all Steamship Lines.
Full information from
W. C. ORCHARD, General Agent
Corner of 4th Street and 3rd Avenue, Prince Rupert, B.C.

UNION STEAMSHIP COMPANY OF B.C., LTD.

Sailings from Prince Rupert.
For VANCOUVER, VICTORIA, Swanson Bay, and Alert Bay, Tuesday, 5 P.M.
For VANCOUVER, VICTORIA, Alert Bay, and Swanson Bay, Saturday, 10 A.M.
For ANYOX, ALICE ARM, STEWART, Sunday, 8 P.M.
For ANYOX, PORT SIMPSON and Naas River Canneries, Friday A.M.
623 2nd Avenue. J. Barnsley, Agent. Prince Rupert, B.C.

Advertise in "The Daily News"

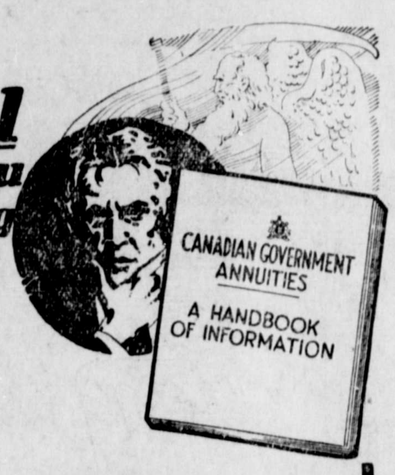

Do YOU realize you are getting OLD?

What are you going to do when you are too old to work? Most old people have to ask others for support, but you can avoid this if you commence NOW to acquire an assured, independent income.

To enable you the more easily to do this, the Canadian Government maintains the Annuities System. On very easy terms you may buy an Annuity of any amount from $50 to $5,000 a year, guaranteed by the Dominion of Canada, which will commence at any age you choose and will last as long as you live. There are plans of purchase under which you may protect the interests of your wife or dependents for a term of years certain. No medical examination is required.

A Government Annuity cannot be seized for debt, is non-forfeitable, and is free from Dominion Income Tax. For further particulars, fill out this Coupon and address it as directed.

Mail this Coupon—No Postage Needed

Department of Labour, Annuities Branch, A10
Ottawa, Ont.

Please send me the "Handbook of Information" and full particulars as to cost of a Canadian Government Annuity. My age last birthday was ..... years.

Full Name .....
(State Whether Mr., Mrs., or Miss)

Post Office Address .....

January CLEARANCE SALE

SUGAR—1c A LB. SUGAR—1c A LB.

ATTENTION LADIES!

With every $5.00 Cash Purchase during our January Clearance Sale you are entitled to 5 Lbs. of Sugar at 1c a Lb. The limit is 5 Lbs. to every customer. Act promptly and secure 5 Lbs. of Sugar at 5c.

Remember that the Sugar offer is over and above the sale Bargain Prices

THE FOLLOWING IS BUT A FEW ITEMS OF OUR JANUARY CLEARANCE SALE

SPECIAL PRICES. LOOK THEM OVER.

Ladies' Rubbers, medium heel only, for 50c
25 Pairs of Ladies' Shoes for $2.00
25 Pairs of Ladies' Slippers, Pumps and Oxfords, assorted sizes, for $3.50
15% Discount on all Ladies' and Children's Shoes and House Slippers.
Men's Rubbers. Reg. $1.85. Sale Price $1.50
Men's Overalls. Reg. $2.75. Sale Price $1.85
Men's Flannelette Working Shirts. Reg. $3.00. Sale $1.85
Boys' Monarch Sweaters. Sizes up to 30. Sale Price $1.50
Monarch Wool, floss and dove, 1 oz. balls, four for $1.00
Monarch Wool, down, 2 oz. balls, 3 balls for $1.00
Infants' All Wool Black Cashmere Penman's Hosiery, 4 pairs for $1.00
Children's Heavy Rib Cotton Stockings, all sizes, 3 pairs for $1.00
9 balls of Crochet Cotton, all shades, for $1.00
5 yards of Grey Cotton, 36 inches wide, for $1.00
4 yards of White Flannelette for $1.00
Everything in our store is reduced, genuine bargains in every department in the store.

JABOUR BROTHERS LTD.

Corner Third and Seventh. Phone 645

Candy Special

BROKEN SCOTCH NUT SCOTCH
HUMBUGS
ASSORTED CHOCOLATES
ORANGE AND LEMON SLICES

50c per lb.

Call for your Calendar and Tides and Guides for 1925.

ORMES LTD.

THE PIONEER DRUGGISTS
Third and Sixth Phones 32 and 200
Prince Rupert, B.C.

Local and Personal

B.C. Undertakers. Phone 41.

Hayners, Undertakers, Phone 351

Mr. and Mrs. T. H. Johnson returned on the Prince Rupert yesterday afternoon from a trip south.

St. Andrew's Society will hold a whist drive in their rooms on January 16 at 8.30 p.m. Admission 50c. 12

Mr. and Mrs. Frank Salter, who have been spending several weeks holidaying in the south, returned to the city on the Prince Rupert yesterday afternoon.

J. A. Stephen, assistant district engineer for Atlin district, returned yesterday afternoon on the Prince Rupert from Victoria where he attended a conference of district engineers.

Jack Crawford of the Crawford Transfer Co., Stewart, passed through on the steamer Prince Rupert yesterday afternoon returning north after spending a holiday in Vancouver.

Dan Jabour returned to the city on the Prince Rupert yesterday afternoon from Los Angeles where he has been since September. His family will be remaining in the south about a month longer.

P. Z. Caverhill, chief forester for the province, arrived from Victoria on the Prince Rupert yesterday afternoon. He is here in the course of a tour of the province and will remain in the district for several days.

Do not forget the second annual ball of the 1st Battalion North British Columbia Regiment at the Auditorium, 9 p.m. Friday January 16. An excellent orchestra has been secured for the event. By permission G.O.C., all ex-service men are allowed to wear uniform. 12

F. E. Robertson, local manager of the Royal Bank of Canada, returned to the city yesterday afternoon after spending a holiday in the south. A. A. Easson, accountant in the local branch will shortly be leaving for the south, having been transferred to Vancouver.

C. L. Dimock, assistant district engineer for the provincial department of public works, returned on the Prince Rupert yesterday afternoon from Victoria where he attended a conference of district engineers and proceeded by train to his headquarters at Smithers.

We still have a considerable stock of the following lumber etc., to clear at bargain prices before end of month. Dimension Lumber, planking, shiplap, Drop Siding, double dressed finish V joint, flooring, doors, windows and veneer, oak and cedar boat lumber, etc. Shockley Planing Mills. tf

Mr. and Mrs. G. C. MacKay and family arrived in the city from the south yesterday afternoon. Mr. MacKay will take up his duties here as district engineer for the provincial department of works succeeding Major R. M. Taylor, who is transferred to Kamloops. Mr. MacKay comes from the Cariboo district.

Sergeant Major A. Youngman and Sergeant A. L. Russell arrived from the south yesterday afternoon to give instruction to members of the North B.C. Regiment, the former in infantry training for officers and the latter in signalling. Capt. Bishop, ordinance officer, also arrived and he will return south tomorrow morning.

ANNOUNCEMENTS

I.O.D.E. Children's Fancy Dress Ball, February 6.

Elks' Annual Novelty dance February 20.

Dr. Martel's Female Pills

Have assisted nature thousands cases last half century, correcting cause, building up and strengthening organs, relieving DELAYED, and PAINFUL MENSTRUATION, NERVOUSNESS, BACKACHE, DIZZINESS, etc, no dangerous drugs. Sold only in Sealed Hinge-Cover TIN BOX with our signature. Druggists everywhere, or direct by mail, plain package $2 00 Knickerbocker Remedy Co., 71 E. Front St., Toronto, Can. Circular mailed on request.

HER NERVES SO BAD SHE COULD NOT SLEEP

Mrs. Grace Kitchen, St. George, Ont., writes:—"After having a severe attack of pneumonia I was left in a weak and run down condition. My nerves were so bad I could not sleep nights, and in the day time I had terrible fainting spells, caused by my heart being weak. Finally I got so bad I had to take to my bed for weeks at a time, but one day I read about

MILBURN'S HEART AND NERVE PILLS

so decided to try them.

After taking one box I felt a slight improvement. I have now taken five boxes, and have gained 35 pounds in weight. I am now more than able to do all my own housework as well as considerable outside work. I cannot recommend Milburn's H. & N. Pills too highly for those suffering as I did."

You'll like our coal! Consumers Coal Co. Phone 7. tf

Basketball games arranged for tomorrow night will be played tonight.

Joe Greer and son, Lloyd, returned from Vancouver on the Prince Rupert yesterday afternoon.

The Mayor elect will address ratepayers' meeting tomorrow at 8 p.m. in the City Council Chamber.

Milton Gonzales returned on the Prince Rupert yesterday afternoon from a business trip to Vancouver and Victoria.

Ben Self returned on the Prince Rupert yesterday afternoon from a business trip to Vancouver and Seattle.

Miss Rhona Saunders, who has been holidaying in Vancouver, returned home on the Prince Rupert yesterday afternoon.

A. A. Cox, Vancouver architect arrived from the south on the Prince Rupert yesterday afternoon. He is here in connection with certain building projects that are under way and planned.

Miss A. M. Collison, who has been visiting in Vancouver, returned to the city yesterday afternoon and is the guest of her brother and sister-in-law, Mr and Mrs. W. E. Collison, Hays Creek.

Major C. B. North, former superintendent of the Dolly Varden mine at Alice Arm and now engineer for the B.C. Silver at Stewart, passed through on the steamer Prince Rupert yesterday afternoon bound from Vancouver to Stewart.

Elmer Ness, head of the newly formed Kitsault River Mining & Developing Co., Ltd. which was formed to develop certain Alice Arm mining properties, passed through on the Prince Rupert yesterday afternoon enroute north from Vancouver and Victoria.

The death occurred in Greenock, Ont. on Sunday last of Dr. R. J. Nelson, brother of O. H. Nelson, formerly of this city and now of Victoria, and of John Nelson, Vancouver. Dr. Nelson, who was a veterinary surgeon, is survived by a widow, one son and two daughters.

Major R. M. Taylor, district engineer for the provincial department of public works, returned yesterday to the city from Victoria where he attended a conference of district engineers. Major Taylor is now preparing to leave with his family next Tuesday for Kamloops to which district he is transferred.

A. J. McCulloch, who is in charge at the Queen Charlotte City sawmill which is to be reopened by Vancouver men, arrived in the city from the Islands on the Prince John this morning and will go south from here. There are already a number of men at the plant getting it in shape for a resumption of operations.

V. D. Casley of Los Angeles, returned to the city on the Prince Rupert yesterday afternoon. Mr. Casley announces that he is here to resume residence in Prince Rupert and that Mrs. Casley will arrive shortly from Los Angeles. Repairs and alterations to the Empress Hotel which Mr. Casley owns are to be undertaken immediately.

The Gin for You is H. & U.

THE juniper berry, which forms the basis for all good Gin, is extremely valuable in its medicinal qualities. The finest juniper berries the world grows are used to distil Hills & Underwood London Dry Gin, *the standard of purity for over 160 years.*

$3.25 PER BOTTLE

HILLS & UNDERWOOD
LONDON DRY GIN
"The Gin You will ask for again"

This advertisement is not published or displayed by the Liquor Control Board or by the Government of British Columbia.

A. R. Mallory, stipendiary magistrate and leading citizen at Port Clements, arrived from the Islands on the Prince John this morning and is registered at the Prince Rupert Hotel.

A. E. Johnston, manager of the Massett Inlet Pole Co. Ltd. which has closed down operations for the winter, arrived from Port Clements on the Prince John this morning. He is on his way to Vancouver.

The regular bi-monthly meeting of the local branch of the Teachers' Federation was held last night in the Booth school. Miss Mercer presiding. Routine business occupied the attention of the gathering.

R. B. Maxwell, assistant manager of the Massett Timber Co.'s sawmill at Buckley Bay, reached the city on the Prince John this morning and is registered at the Prince Rupert Hotel. He will return to the Queen Charlotte Islands Saturday night.

TOO LATE TO CLASSIFY

WANTED.—To buy a piano of good make for cash. Apply Box 226, Daily News. 14

GET IT AT!

LINZEY & DAVIES

HIGH CLASS -GROCERS

PHONE 586

REFRESHMENTS FOR DANCES AND SOCIALS

Helgerson Block. Phone 109.

Dr. F. P. KENNY - DENTIST

Get my Estimate on your Dental Work
CROWNS, PLATES, BRIDGEWORK
Unconditionally Guaranteed.
I do all my own work. This means
PERSONAL SERVICE TO EVERYONE

BRITISH COLUMBIA

The Mineral Province of Western Canada

TO END OF DECEMBER, 1925.

Has produced Minerals as follows: Placer Gold, $76,962,203; Lode Gold, $113,534,655; Silver, $63,532,655; Lead, $58,132,661; Copper, $179,046,508; Zinc, $27,904,756; Miscellaneous Minerals, $1,408,257; Coal and Coke, $250,968,113; Building Stone, Brick, Cement, etc., $39,415,234; making its Mineral Production to the end of 1923 show an

Aggregate Value of $810,722,782
Production for Year Ending Dec. 1923, $41,304,320

The Mining Laws of this Province are more liberal and the fees lower than those of any other Province in the Dominion, or any colony in the British Empire.
Mineral locations are granted to discoverers for nominal fees.
Absolute Titles are obtained by developing such properties, the security of which is guaranteed by Crown Grants.
Full information together with Mining Reports and Maps, may be obtained gratis by addressing—

THE HON. THE MINISTER OF MINES
Victoria, British Columbia.

WINTER COATS
at cost

"Demers"

Phone 27 P.O. Box 327

SERVICE NOT SERVITUDE

Has it ever occurred to you that the multitude of "Household Helps" offered for sale are of themselves lifeless and incapable of service unless controlled and directed by the already overburdened housewife.

Laundry service alone is alive, vital, imposing no new obligations, and asking nothing but your friendly disposition, to change servitude into service.

May we call?

Phone 8

CANADIAN STEAM LAUNDRY
WE KNOW HOW
PHONE 8 BOX 392
PRINCE RUPERT

DRY
Birch Wood
FOR SMALL HEATERS,
50c Per Sack

HydeTransfer
139 Second Avenue.
Phone 580. Night or Day.

WE BUY BOTTLES.

JUST ARRIVED
Children's, Growing Girls' and Misses'
SHOES
At Lowest Prices
MRS. GRAHLMAN
Second Ave.

Dr. E. S. TAIT
DENTIST.
Helgerson Block,
PRINCE RUPERT, B. C.
Office Hours, 9 to 6.
Phone 686.
Open Evenings Only For Special Appointments.

St. Regis Cafe
Prince Rupert's Leading Restaurant.
Bakery Unsurpassed
Third Avenue.

LINDSAY'S
Cartage and Storage
Phone 68.
Cartage, Warehousing, and Distributing. Team or Motor Service.
Coal, Sand and Gravel
We Specialize in Piano and Furniture Moving.

BRINGING UP FATHER

By George McManus

CONFERENCE ON DISARMAMENT

May be Called During This Year by Washington but Difficulties Are Many

WASHINGTON, Jan. 15.—(By Canadian Press)—With President Coolidge disposed to call another conference on disarmament this year, provided the disarmament program of the League of Nations does not make distinct progress before many months, it looks as if the question of another great international conference would be much in the public eye for an indefinite period to come. Between the proposed conference and the trouble arising over the French debt, international matters are more under discussion than usual in Washington.

Senator Borah, chairman of the foreign relations committee of the Senate, believes there should be an international economic and disarmament conference. But the president does not want an economic conference. Borah insists Germany and Russia must be in the next conference to make it a success. The administration is opposed thereto, especially to Russian participation.

The outcome will probably be unless the powers in the League of Nations block it, another conference called by Washington to deal with the limitation of armaments. But such a conference is likely to be much restricted. It does not seem probable now that any such conference can make headway on the cutting down of land armaments in Europe. If it does not, there will be strong opposition to reduction further of naval armaments of the leading powers, Great Britain, the United States and Japan. It may happen that the conference, if called, will find itself on the rocks. Senator Borah is convinced no such conference can get anywhere unless it includes Germany and Russia, unless it reaches seriously to land armaments.

LADIES' MUSIC CLUB MEETING YESTERDAY

Attendance was Large When Particularly Interesting Subject was Taken

The Ladies' Music Club met yesterday afternoon at the home of Mrs. Max Heilbroner, 713 Fifth Avenue West. The attendance was large and the subject of "America's Position in Music and American Composers" was particularly interesting.

Mrs. Adam Mackie read a paper on the subject and the program was as follows:

Piano solo, "In the Deep Woods" and "To a Lone Pine" (Edward McDowell) Miss Marjorie Lancaster.

Solos, "Lazy River" (Carrie Jacobs-Bond) and "Little Boy Blue," (Ethelbert Nevin) by Mrs. J. P. McMillan.

Solo "From the Land of the Sky Blue Waters" (Charles Wakefield Cadman) by Mrs. Jarvis H. McLeod.

Piano solos, "The Song of Love" and "Narcissus" (Ethelbert Nevin), Mrs. H. C. Fraser.

Solo "Gypsy Love Song" (Victor Herbert), Mrs. L. O. Larsen.

Accompanists for the afternoon were Mrs. H. C. Fraser and Mrs. J. D. Westenhaver.

A. J. Wilds of Jedway was an arrival in the city from the Queen Charlotte Islands on the Prince John this morning.

PRINCE JOHN IN AFTER FAST TRIP

C.N.R. Steamer Arrived from Vancouver via the Queen Charlotte Islands this Morning

Having made her fastest trip from Vancouver to Prince Rupert via the Queen Charlotte Islands since she started on that schedule several months ago C.N.R. steamer Prince John, Capt E. Mabbs, arrived in port at 11 o'clock this morning. The vessel left Vancouver at 4 o'clock last Saturday afternoon and had a fine passage all the way here except for crossing the straits early this morning from Massett Inlet when a southeaster blew up. The voyage took less than five days.

The Prince John brought 20 first class passengers and a small freight cargo including 26 tons of package goods for the Imperial Oil Co. She also has on board 1088 cases of salmon from Waiun River for delivery in Vancouver.

The John will return to Vancouver via the Islands Saturday evening.

LOCAL NEWS NOTES

Father Chartiez was a passenger for Terrace on last night's train.

Mrs. R. J. D. Smith and son returned on the Prince Rupert yesterday afternoon after spending a holiday in Vancouver and New Westminster.

Malcolm McKinnon of the T. A. Kelly Logging Co. arrived at Queen Charlotte City from Vancouver on this week's trip of the steamer Prince John.

Col. J. MacMaillan and C. D. Anderson of the T. A. Kelly Logging Co. arrived at Logan Inlet from Vancouver on this week's trip of the steamer Prince John.

Mrs William Oliver and son arrived in the city from Sandspit on the Prince John this morning. Capt. Oliver, who is the skipper of the Methodist mission boat Thomas Crosby, is in the hospital here.

Alex Bigoff was arrested by City Police Constable Alex Macdonald yesterday afternoon and is being held by the provincial police in connection with the alleged forgery and cashing of checks totalling $173 on the Bank of Montreal at Stewart. The name of A. Berkoff was used on the checks in question.

POLICE TO LOSE IDENTITY

DUBLIN, Jan. 15.—The Dublin police force, famous for many years as including bigger men than any other police force in the world, is to be abolished under the police force amalgamation bill. The act merges the police with the civic guards organization.

Dorcas—Do you ever allow a man to kiss you when you are motoring with him?

Phillippa — Never. If a man can drive safely while kissing me, he's not giving the kiss the attention it deserves.

LADIES' WHIST STANDING

	W.	L.	Pts.
D. of E.	5	0	5
Moose Ladies	3	2	3
Pythian Sisters	2	3	2
St. Andrew's	1	3	1
Orange Ladies	1	4	1

Advertise in the Daily News.

BILLIARD PARLOR WON MATCH WITH GROTTO

The Prince Rupert Billiard Parlor won over the Grotto in last night's first division billiard tournament by an aggregate score of 1198 to 1086, features of the match were the defeat of George McIlmoyle by Don Brown and the 250-249 game between Charlie Balagno and George Waugh. Art Easson of the Billiard Parlor went down to defeat for the first time this season at the hands of G. Hillman.

Individual scores were as follows:

George McIlmoyle (Billiard Parlor), 236; Don Brown (Grotto), 250.

Charles Balagno, 250, George Waugh, 249.

Fred Stephens, 250; E. Pearce, 196.

B. Jelich, 250; Bert Morgan, 141.

Art Easson, 212, J. Hillman, 250.

League standing to date:

	Games	Ttl.	Ave.
Billiard Parlor	5	5940	1188
G. W. V. A.	4	4656	1164
Grotto	5	5338	1068

BILLIARD AVERAGES

First Division

	Games.	Ttl.	Av.
Col. McMordie (V.)	4	1000	250
Sgt. Jebson (V.)	4	1000	250
J. Hillman (G.)	1	250	250
W. J. Nelson (G.)	2	485	243
F. Stephens (B.P.)	5	1217	243
A. A. Easson (B.P.)	5	1212	242
B. Jelich (B.P.)	5	1195	239
G. McIlmoyle (B.P.)	5	1194	239
Alex. Volume (V.)	2	462	231
G. P. Tinker (V.)	3	679	226
C. Balagno (B.P.)	5	1122	224
B. Morgan (G.)	5	1106	221
J. Walsh (V.)	3	655	218
E. Pearce (G.)	5	1082	216
F. Pyle (V.)	4	860	215
D. Brown (G.)	5	1067	213
G. Waugh (G.)	5	1037	207
G. Blythe (G.)	2	411	206

Second Division

Babe Fortin (B.P.)	5	750	150
J. Beesley (G.)	5	750	150
D. Howe (B.P.)	4	600	150
W. J. Nelson (G.)	3	450	150
F. Zieman (B.P.)	3	450	150
A. Donald (B.P.)	2	300	150
I. Hillman (G.)	2	300	150
J. Weir (G.)	1	150	150
W. Stewart (G.)	1	150	150
J. Brown (S.A.)	4	585	146
Dr. West (V.)	5	723	145
G. Blythe (G.)	4	558	140
M. MacLachlan (S.A.)	4	553	138
J. Andrews (S.A.)	5	692	138
S. Suga (G.)	5	683	138
F. Aldridge (B.P.)	4	545	136
M. Andrews (S.A.)	4	545	136
C. L. Youngman (V.)	5	673	135
G. Mallet (B.P.)	2	267	134
J. Allan (S.A.)	5	536	134
J. May (C.S.)	6	796	133
S. Macdonald (S.A.)	4	530	133
W. Murray (C.)	3	400	133
D. McAuley (C.)	6	783	131
E. Fenelon (V.)	5	657	131
H. Wearmouth (V)	2	261	131
J. Maclean (C.)	3	391	130
G. P. Tinker (V.)	3	391	130
W. Mitchell (B.P.)	5	644	129
D. McLean (C.)	6	763	127
M. Lamb (C.)	6	754	126
G. Kelsey (C.S.)	4	499	125
J. Bulger (C.S.)	5	620	124
S. Darton (C.S.)	6	733	122
H. Parr (C.S.)	4	470	118
S. L. Warrior (V.)	5	576	115
W. Williscroft (C.)	5	531	106
M. Stephens (G.)	2	210	105
A. Bales (C.S.)	5	502	100
J. McDougall (G.)	1	89	89
W. Anderson (C.)	1	82	82
W. H. Jarman (G.)	1	69	69

Sport Chat

Both making very creditable aggregate scores in Tuesday night's tournament, the Callies and Canadian Fish & Cold Storage Co. teams pulled themselves up somewhat in the second division billiard league standing. Before the tournament, both were under the 600 average. Now they are both over. If they can keep up the pace they may crawl up on the four leading teams and thus tighten the league contest. Tonight, the Grotto and the Prince Rupert Billiard Parlor meet. The latter are leading the league and the former are in third place, only a few points behind the St. Andrew's. There is a possibility that, as a result of this tournament, the leading end of the standing may also be tightened up a little between the three teams.

The three teams comprising the Alice Arm Hockey League are now going strong and are providing interesting games regularly for large crowds of fans in the mining camp. The Wildcats are at present in the lead but are being hard pressed by the Bears and Tigers for town honors. The three teams are made up of prominent citizens as follows:

Wild Cats—J. Warner, Gus Anderson, H. Butler, Harry Mann and J. Morrison.

Tigers—Paddy Williamson, T. W. Falconer, George Young, M. Smith, J. Hanna and E. Moss.

Bears—A. D. Yorke, Al Falconer, J. Wilson, Bob McGinnis, W. Wells and Bert Kergin.

Ten years ago Jack Dempsey was poor, unknown, a day laborer, a miner, a pick and shovel man and, at times, a hobo. Today he is rich, famous, courted by beautiful women, acclaimed by the crowds and cheered in the world's greatest cities. In short, his rise to the position of heavyweight champion of the world has been nothing short of meteoric. Despite the stories that are often circulated about pugilists, they say that Dempsey has a real code of healthy and clean living. This is what he says about various forms of dissipation: "Smoking makes me sick and dopy and liquor makes me feel like a fool. One cocktail makes me dizzy and, if I take three puffs of a cigarette, the room starts to go around. It's easy enough to lay off something you don't care anything about."

BILLIARD LINE-UP

The line-up for the second division billiard tournament tonight between the Grotto and Prince Rupert Billiard Parlor will be as follows:

W. J. Nelson (Grotto); A. Donald (Prince Rupert Billiard Parlor).

J. Hillman vs. Babe Fortin.
Joe Beesley vs. W. Mitchell.
W. Stewart vs. G. Aldridge.
S. Suga vs. R. Howe.

Daily News Classified Ads.

2 CENTS PER WORD IN ADVANCE. No Advertisement Taken for Less than 50c

ROYAL CANADIAN NAVAL VOLUNTEER RESERVE

RECRUITS WANTED. — Sea experience not necessary. Regular Naval instructor being appointed. For full particulars apply Naval Headquarters, Hays Building, near Totem Pole, on Mondays, Wednesdays and Fridays, 7 to 9 p.m.

ACCOUNTANCY

BOOKS written up — Balance sheets, financial statements and income tax returns prepared by expert accountants. Rates reasonable. Write P.O. Box 835. tf

WANTED

THIRD Class Engineer desires position. Best references. Work guaranteed. C. J. Senkbill, Smithers, B.C. 13

YOUNG Lady, business capabilities, wishes to represent local firm. Phone Red 709. 12

TO RENT

FOR RENT.—SUITE for rent in Anglican Apartments, Beach Place. Good condition. Splendid view. Also some furniture for sale. Apply tenant. tf

TO RENT.—Suite of five rooms, with bath and range. $30.00. G. Percy Tinker. Phone 57. tf

FOR RENT.—Furnished Housekeeping suite, 410 Sixth Ave. East. Phone Blue 278. tf

FOR RENT.—Modern house, five rooms and bath. Apply Munro Bros. tf

FOR RENT. — Singer Sewing Machines. Phone Blue 389. tf

FOR SALE

FOR SALE.—Grey Wicker Baby Carriage. Phone Red 396.

BOARD AND ROOM

BOARD and Room at the Inlander centrally located. one half block from Post Office, 830 Second Aven. Phone 137. tf

CHIROPRACTOR

R. E. EYOLFSON
Graduate of the National College of Chiropractic, Chicago,
No. 1 Stephen's Block
Hours: 10 to 12; 2 to 5; 7 to 8. Saturday afternoons and Sundays by appointment.
Phone Blue 85.

TAXI

Taxi 67 Phone
(Call George, Paul or Gust)
Prompt Service and Comfort
Day or Night
Stand:
ROSS BROS. POOL ROOM
Meuker Block,
Across from Empress Hotel

DRY WOOD

CEDAR, HEMLOCK OR FIR
Cut and split to any size.
$6.50 per Load
A. ISAACSON,
Seal Cove Woodyard.
Phone Black 461.

FURNITURE.

New and Secondhand Furniture Store. We Buy, Sell and Exchange New and Secondhand Goods.
GEO. PAPADOPULIS,
839 Third Ave. Phone 646.

AUCTIONEERS

IT will pay you to consult us when you desire to sell or purchase furniture, or any article. PRINCE RUPERT EXCHANGE, Auctioneers.

DRESSMAKING

MRS. HAMILTON, experienced dressmaker, Federal block.—Dressmaking, alterations, suits and coats. First class work. Reasonable prices. Phone Black 416. tf

PRINCE RUPERT TIDES

Thursday, January 15

High	4:58 a.m.	18.4 ft.
	16:47 p.m.	17.9 "
Low	10:58 a.m.	8.0 "
	23:16 a.m.	5.3 "

Friday, January 16

High	5:38 a.m.	18.2 ft.
	17:39 p.m.	16.8 "
Low	11:46 a.m.	7.9 "

TIMBER SALE x 6603.

There will be offered for sale at Public Auction, at noon on the 6th day of February, 1925, in the office of the Forest Supervisor, Smithers, B.C., The Licence X6603, to cut 964,000 lineal feet of Cedar Poles and Piling on an area situated on Bell Lake, six miles southwest of Hazelton, Cassiar District.

Five (5) years will be allowed for removal of timber.

Provided that any one unable to attend the auction in person may submit a sealed tender to be opened at the hour of auction and treated as one bid.

Further particulars of the Chief Forester, Victoria, B.C., or District Forester, Prince Rupert, B.C.

TIMBER SALE X 6830.

Sealed Tenders will be received by the Minister of Lands, at Victoria, not later than noon on the 26th day of January, 1925, for the purchase of Licence X 6830, to cut 4,691,000 feet of Spruce, Cedar and Hemlock, on an area situated on Sewell Inlet, Queen Charlotte Islands District.

Two (2) years will be allowed for removal of timber.

Further particulars of the Chief Forester, Victoria, B.C., or District Forester, Prince Rupert, B.C.

TIMBER SALE X 6838.

Sealed Tenders will be received by the Minister of Lands, at Victoria, not later than noon on the 5th day of February, 1925, for the purchase of Licence X 6838, to cut 5,250,000 feet of Spruce, Cedar and Hemlock, on an area adjoining Lot 1936, Selwyn Inlet, Queen Charlotte Islands Land District.

Two (2) years will be allowed for removal of timber.

Further particulars of the Chief Forester, Victoria, B.C., or District Forester, Prince Rupert, B.C.

LAND ACT.

Notice of Intention to Apply to Purchase Land

In Skeena Land District, of Prince Rupert Recording District, and situate approximately one and one half miles West of Salvus Station, on Salvus Island, Skeena River.

Take Notice that Rudolf Larsson, of 4443 Carleton St., Burnaby, occupation Logger, intends to apply for permission to purchase the following described lands:

Commencing at a post planted at the southwest corner of Lot 4803, Salvus Island; thence southwesterly, approximately 800 yards; thence northwesterly, approximately 800 yards; thence southerly, 800 yards, to point of beginning, comprising all that portion of Salvus Island west of Lot 4803 and containing 300 acres, more or less.

THOMAS MILLS
Agent for
RUDOLF LARSSON.

MORTGAGE SALE.

TAKE NOTICE that under and by virtue of the powers contained in a Chattel Mortgage dated the 28th day of August, 1924, and made between the Woodcock Dairies, Limited, and the Royal Bank of Canada I will offer for sale at public auction on Tuesday, the 20th day of January, 1925, at the hour of 2.30 o'clock in the afternoon, at the premises of Robert Mckay, Eleventh Avenue, Prince Rupert, B.C., all the goods, chattels, fixtures, effects and personal property contained in the said Chattel Mortgage, and being the contents of the Woodcock Dairies, Limited, complete, now a going concern, including thirty-five (35) dairy cows, calves, heifers, harness, Ford truck, steam boiler, horses, wagons, feed, draught horses, and other necessities required in the operation of a dairy, and also household furniture and goods, etc.

DATED at Prince Rupert, B.C., this 7th day of January, 1925.

C. V. EVITT

For further particulars and conditions of sale apply Williams, Manson & Gonzales, Solicitors, Prince Rupert, B.C. 15

LAND ACT

Notice of Intention to Apply to Lease Land

In Massett Inlet, Queen Charlotte Islands Land District, Recording District of Prince Rupert, B.C., and situate about one mile south of Ross Island, Massett Inlet, and in Yestalton Bay, on timber limit No.

Take Notice that Eugene H. Simpson, of Massett, B.C., occupation Cannery Manager, intends to apply for permission to lease the following described lands:

Commencing at a post planted on the west side of Yestalton Bay; thence south 5 chains; thence east 10 chains, thence north 5 chains; thence west 10 chains, and containing 15 acres, more or less.

EUGENE H. SIMPSON,
Name of Applicant.

Dated December 10th, 1924.

NOTICE OF CANCELLATION OF RESERVE

NOTICE IS HEREBY GIVEN, that the reserve covering Lots 6598 to 6599, inclusive, Range 5, Coast District, is cancelled.

GEO. R. NADEN,
Deputy Minister of Lands.
Department of Lands,
Victoria, B.C.,
November 10th, 1924.

IN PROBATE.

IN THE SUPREME COURT OF BRITISH COLUMBIA.

In the Matter of the Administration Act: and

In the Matter of the Estate of Ole Olsen, Deceased, Intestate.

TAKE NOTICE that by order of His Honour F. McB. Young made the 3rd day of January, 1925, I was appointed Administrator of the estate of Ole Olsen, deceased, and all persons having claims against the said estate are hereby required to furnish same, properly verified, to me on or before the 3rd day of February, 1925, and all parties indebted to the estate are required to pay the amount of their indebtedness to me forthwith.

NORMAN J. WATT
Official Administrator,
Prince Rupert, B.C.

Dated the 7th day of January, 1925.

Extraordinary
Special

ONE WEEK ONLY

Our Main Market also Farmer's Market will Sell
1 lb. Great West Coffee
1 4 lb. tin Plum Jam, Pure
Value $1.55 for .. $1.00
You can purchase these any way you want. On your regular order or cash over the counter.

B.C. Butchers & Grocers Ltd
Third Avenue
Phone 45-574 or Blue 428.

CASH AND CARRY
Stock-taking SALE

Take advantage of these remarkably low prices.
Magic Baking Powder, 2½'s 85c
Magic Baking Powder, 5's $1.60
Brown Beans, 4 lbs. .. 25c
White Beans, per lb. .. 7c
Green Peas, 4 lbs. ... 25c
All our prices are reduced. Come in and look around or phone 84.

ECONOMY STORE
417 Fifth Ave. West.

This is a thoughtful age and most of us approach the New Year in a serious manner. We are going to do the best we can to improve the comfort of our home folks and will add to personal efficiency that the world may be a better place for our having lived in it. We sell hardware that will make this a better place for you and yours.

Kaien Hardware Co.

REMOVE YOUR FAT and BE HAPPY
By the daily use of
Wayne's Reducing Soap

You can quickly reduce to a slender figure without Drugs, Exercise, Diet or Baths. Reduce where you wish—Arms—Bust—Abdomen—Hips—Thighs—Legs Ankles—Any-place. A Simple, Healthful Method, ABSOLUTELY HARMLESS. Now is the time to begin Reducing Weight, let your health improve, become younger in appearance, more cheerful, vivaciously active and efficient. SURPRISING RESULTS QUICKLY OBTAINABLE. Money Refunded if Not Satisfied.

Wayne Laboratories
Dept. 568.
337 River St., Chicago, Ill.

50c FOR 3 CAKES Send Cash or Money Order.

CANDIDATES AT MEETING

Theo. Collart Expounds His Policy to Voters in Empress Theatre

The final meeting of the municipal election campaign was held last night at the Empress Theatre, M. P. McCaffery presiding and Theo. Collart, candidate for mayor, being the principal speaker. Mayor Newton was present and thanked Mr. Collart for the privilege of speaking but said he had already explained his views and did not think it necessary to repeat. Other brief speakers were William Brown, George Kerr, Oscar Larsen and Alexander Mackenzie.

In opening the meeting Mr. McCaffery said he was supporting Mr. Collart because he considered it was in the best interests of Prince Rupert. Mr. Collart had plenty of backbone and acted irrespective of what others thought. He was a good Canadian and a citizen of Prince Rupert. The fact that he was born in Belgium was nothing against him.

After the others had spoken briefly, Mr. Collart outlined his attitude toward the Cow Bay problem. He was in favor of negotiating further with the Provincial Government before completing the deal for the exchange of properties. Also he believed in consulting with the fishermen who were the most interested parties.

Profits Fictitious

In regard to the electric light and power problem he saw nothing for it but to go ahead and increase the supply at Shawatlans, provided the expert said it was feasible. He was not in favor of reducing the rates to the extent proposed and he explained that he took that stand because the profits said to have been made were largely a result of figuring. He claimed that the city did not have the profit which was claimed. He had favored reduction but not as large a reduction as had been carried.

Power must be secured in order to supply industries and he favored helping these industries in a moderate way. In the past a number that had proposed to come here had been turned down cold. He would help them as long as doing so did not jeopardize the interests of the city.

Mr. Collart also expressed a desire to aid sport in the city by completing the Acropolis Hill grounds, doing a little every year. Beautification of the city should be commenced if this was to be a tourist stopping off place.

The meeting was most harmonious. No questions were asked and it broke up at about quarter past nine.

A GOOD WAY TO INCREASE BUSINESS

Many advertising messages fail to attract attention because they are either unattractive or are too stereotyped.

This is the opinion of one of our busiest and most successful business firms—Albert & McCaffery, Ltd. They have succeeded in interesting many new customers in the story of the famous Nanaimo - Wellington coal and since the coal itself lives up to its reputation these customers are coming back daily for more. Nanaimo-Wellington coal is the premier fuel for the fireplace, range and furnace. More heat—less ash—no rock or clinkers.

You should try Nanaimo-Wellington as soon as your present supply gets low. Better still, if you order some now you can test it out with the coal you are now using. Nanaimo - Wellington stands supreme when a comparative test is made.

To secure a supply phone Albert & McCaffery Ltd., who are sole agents here. Their phone numbers are 116 and 564. tf

GIRLS SUPERIOR

BERLIN, Jan. 15—The secondary schools of Prussia have decided against co-education on the ground that girls are generally superior mentally to boys up to the time they are 16. Thereafter the boys surpass the girls in general intelligence. This inequality of intelligence, it is argued, puts both the boys and the girls at a disadvantage if they are compelled to attend the same classes.

Crossing of Hecate Straits From Metlakatla to Massett Where Heathen Indians Found

(By G. Harrison)

We had been at Metlakatla awaiting the Hudson's Bay Company's sloop to take us across to Massett but, instead of the vessel, one of her crew arrived to say that the vessel was wrecked and was a total loss. This compelled us to remain at Metlakatla till March 25 when we managed to get a crew of the Bishop's Indians to take us across by canoe to Masseti, at which place we arrived on March 31.

When we came in sight of Massett nothing but poles and columns were seen, and I was forcibly reminded of an English dockyard as the totem poles at a distance looked so very much like masts of ships. Each chief directly we arrived hoisted his flag and then came up to the mission house and said they were very pleased to see us. As they crowded into the house to look us over we must have seemed in a sorry plight as we still had on our soaked garments caused by the stormy trip across the Straits. With the exception of four adults and two children that had received baptism, the whole of the people were heathen, and the cult of the medicine man was in full swing, and rattling over the sick and making the night hideous were the two principal parts of his profession. Eventually they all embraced Christianity and are now to be classed as the most enlightened and cultivated Indians on the Pacific coast.

In civilising and christianising the Hadias I think I have done my share; and by that I mean I did my duty conscientiously and faithfully towards their advancement as long as I was with them as their minister. When I first got there they had only their large and cold wigwams. These buildings were very uncomfortable and had very little privacy. I set to work and made arrangements with R. Cunningham & Sons of Port Essington (they being the owners of the Port Essington sawmill and a sixty ton schooner) to ship over schooner loads of lumber until the Indians had sufficient to erect for themselves what they termed white men's houses. This schooner was called the Skeena, and she was afterwards wrecked and became a total loss at Cape Ball.

Barbara Boscowitz

During the summer of 1883 the steamer Barbara Boscowitz began to run up the coast for the accommodation of the few settlers and the cannery owners. She was built as a schooner for the fur-seal trade, but acting on after thoughts her owners made her into a steamer for the coast trade. She was a very comfortable and safe sea-going craft, and in these days we were fully satisfied with the accommodation she provided. She was the only steamer running up the coast as the old Otter, owned by the Hudson Bay Company, had been sent to the boneyard.

(Editor's Note — This is the fourteenth of Mr. Harrison's series of articles on the Queen Charlotte Islands. The fifteenth will appear in an early issue.)

PRESBYTERIAN TEA FOR LADY WHO IS LEAVING

Mrs. R. M. Taylor Guest of Honor at Home of Mrs. Joe Greer Yesterday: New Officers of Ladies' Aid

A tea was given by the Ladies' Aid Society of the Presbyterian Church yesterday afternoon at the home of Mrs. Joe Greer, Fifth Ave. East, in honor of Mrs. R. M. Taylor, until lately president of the society, who is leaving the city. Mrs. Greer received the guests and she was assisted in pouring tea by Mrs. Fred Stork and Mrs. George Rorie and in serving by Mrs. H. H. Little, Mrs. L. W. Kergin, Mrs. W. D. Vance, Mrs. T. E. Pringle, and Mrs. W. H. W. Murray.

New Officers

New officers of the society recently elected were:

President—Mrs. Joe Greer.
First vice-president—Mrs. D. McD. Hunter.
Second vice-president — Mrs. R. F. McNaughton.
Secretary—Mrs. Sam Massie.
Treasurer—Mrs. George Rorie
Executive—Mrs. T. E. Pringle, Mrs. Fred Stork, Mrs. D. G. Stewart and Mrs. William Millar.

CROSS CARIBOU WITH REINDEER

Head of Tanana Valley Company Engaged in Interesting Scientific Work

DEVELOPING INDUSTRY

SEATTLE, Jan. 15.— To improve the breed of reindeer by crossing them with the woodland caribou is the work which is at present engaging Thomas H. White, organizer and general manager of the Tanana Valley Reindeer Company, who has been here on business in connection with his company. The company is capturing large numbers of the large caribou and they are kept on a range and bred with the reindeer. The woodland caribou, as distinguished from the barren ground caribou, is large and Alaska is its native habitat.

The work has been going on for the past seven years and has been meeting with some success. A site was selected between Fairbanks and Circle City near the Chena Hot Springs. The undertaking is an important one and persistent effort has been required in carrying it on. It is being encouraged by the United States government biological department and an extended lease of a large tract of land at a rental has been granted. It has met with the approval of Dr. Nelson, head of the biological department, which is investigating it.

MOOSE LODGE HAS ELECTED OFFICERS

Gillis Royer Chosen to Head Organization This Year—Percy Cameron is Secretary

Prince Rupert Lodge No. 1051, Loyal Order of Moose, elected officers last night as follows:

Past Dictator— Fred Scadden.
Dictator—Gillis Royer.
Vice-dictator—J. Gawthorn.
Prelate—Jack Judge.
Secretary—Percy Cameron.
Treasurer—Thor Johnson.
Trustees—N. D. Sweet (one year), N. Mussallem (two years); Einar Larsen (three years).
Delegate to Supreme Lodge — Fred Scadden.

Installation of officers will take place the first Wednesday in February.

VICTORIA IN ILL HEALTH

LONDON, Jan. 15.—The health of Princess Victoria, the only unmarried daughter of Queen Alexandra, has not been good of late. She will travel abroad in the hope of improving her health.

John offered the man who saved his life half a dollar.

Did the man accept it?

Yes, but he handed John 20 cents change.

HAD BOILS ALL OVER HIM

There is only one way to get rid of boils and that is by going right to the seat of the trouble—the blood—as the bad blood must be made pure before the boils will disappear.

BURDOCK BLOOD BITTERS

cleanses the system and removes all the foul matter from the blood in a way that few medicines will do.

Mrs. Chas. Rankin, Bulyea, Sask., writes:—"A few years ago my husband had a terrible time with boils. On one arm he had 16 between his elbow and wrist; five on the back of his neck, and several more on different parts of his body. He tried everything he could think of, but got no relief until he took Burdock Blood Bitters, and to his surprise it completely relieved him of his boils, in a very short time."

B.B.B. has been on the market for the past 46 years; be sure you get it when you ask for it; put up only by The T. Milburn Co., Limited, Toronto, Ont.

Is your wife wiser than you?

IF YOU read only the stock and sporting pages, and your wife is like other women, she is wiser than you. She reads the shopping news.

She likes to hear you jingle money in your pockets. She likes to stretch money to the limit, so she won't have to ask for more. She likes to shop strategically. Know what she does.

Comfortably at home in a cushiony armchair, she scans advertising columns. She compares, judges and selects the goods she desires; maps her route; with least effort and minimum time, goes direct to the planned store and buys.

She obtains what she wants at the lowest price it is offered. She is certain of full satisfaction, for she knows advertised goods live up to their claims. She saves time and steps, and returns sufficiently alert to enjoy new advertisements---and to prepare you an appetizing dinner.

These advertisements are written for your benefit too. Read them. Help her help you save.

Buying advertised products is a bond investment----not a stock speculation

SOUTH AFRICA WILL NOT TAKE TITLES

PRETORIA, Jan. 15.—General Hertzog declined to make any recommendations to the British Government regarding the inclusion of South African names in the New Year's honors list.

The general held that titles other than academic distinctions and decorations conferred for state services are in conflict with the spirit of the people of South Africa and with the principles and policy of the party at present in power.

TO DIRECT THEATRE

CHRISTIANA, Jan. 15.—Bjorn Bjornson, son of the great Norwegian poet and novelist, Bjornsterne Bjornson, has been named director of the Norwegian National Theatre here. The son also is a man of letters. During the war he stirred up so much discussion on the war-guilt question during a lecture at Copenhagen that the Danish government issued a decree prohibiting speeches on war issues by foreigners.

TURKEY TO REBUILD PORTS

ROTTERDAM, Jan. 15. — A. de Roode, a Dutch harbor planning expert, has gone to Angora at the invitation of the Turkish government, to take charge of a big scheme of reconstruction of the ports of Constantinople, Trebizond, Samsun and Mersina.

6,000,000 LIVE IN AUSTRALIA

MELBOURNE, Jan. 15.—The Australian population is now approximately six millions, and is increasing at the rate of two per cent annually. The largest city is Sydney, with a population of 1,000,000.

"Rupert Fish"

Fresh Frozen—All varieties.
Fresh Fish—All varieties in season.
Smoked Fish—Our well known "Rupert Brands."
Finnan Haddie—"Thistle Brand" Nova Scotians.
Canned Salmon—Pinks, Skeena Sockeye, etc.
Salt Fish—Herring, Salmon, Black Cod, Grey Cod
Shell Fish—Crabs, Shrimps, Clams.

Canadian Fish & Cold Storage Co., Ltd.
Prince Rupert, B.C.

Canadian National Railways

Prince Rupert
DRYDOCK AND SHIPYARD

Operating G. T. P. 20,000 Ton Floating Dry Dock
Engineers, Machinists, Boilermakers, Blacksmiths, Pattern makers, Founders, Woodworkers, Etc.
ELECTRIC AND ACETYLENE WELDING.

Our plant is equipped to handle all kinds of MARINE AND COMMERCIAL WORK.
PHONES 43 and 385

Optician and Optometrist

YOU CAN'T AFFORD BAD SIGHT.

WE FIT YOUR EYES CORRECTLY.

Carefully trained, experienced, registered optometrist. Qualified by experience and practical knowledge of optometry, to render you the very best service possible, while our charges will be found reasonable in every instance.

WE REPLACE BROKEN LENSES

Diamonds, watches, clocks, silverware, cut glass, ivory, genuine leather goods, and a large stock of umbrellas.

OUR MOTTO—"Price and quality."

Inspection Invited

Max Heilbroner
Diamond Specialist

NORTHERNMOST PAPER SUSPENDS PUBLICATION

NOME, Alaska, Jan. 15. — America's farthest north newspaper, the Teller, Alaska, Pioneer Scout, suspended publication recently when its publisher, editor, composing room force, pressman, advertising and circulation manager and reporter, left for Seattle to complete a high school education. Walter J. Marx, 17, held all these positions. The paper was started four years ago, was issued weekly and had the majority of of its 60 subscribers in Nome. Teller is on the Seward peninsula, northwest of Nome.

WOMEN BUS DRIVERS TO WEAR PARIS CLOTHES

TOKIO, Jan. 15.—Women bus conductors have proved so satisfactory that the Tokio street railway has decided to employ them. Five hundred will be installed June 1 and will gradually replace men conductors. Their uniforms will be foreign style, designed by a Paris tailor.

SEVERER SENTENCES FOR CRIMINALS ARE TO BE INAUGURATED

VANCOUVER, Jan. 12. — The lid is on. Crimes of violence in British Columbia must cease. Hold-up men, strong-arm artists and others of that ilk are to be treated with the utmost severity, and in cases where it is possible to impose the lash, the cat-o'-nine tails will be part of the sentence.

Lash for Peddlers

Representations will also be made to the proper authorities to have the lash included in the sentences that can be meted out to narcotic drug peddlers.

These decisions were reached at a meeting of twenty police magistrates held in Vancouver when the dispensers of justice met Hon. A. M. Manson, attorney-general, and his deputy, W. D. Carter.

Recent robberies with violence; narcotic drug offences; the infractions of the Government Liquor Act; new amendments to the Motor Vehicles act, and sundry other important matters were discussed with the object of arriving at a uniformity of procedure and uniform penalties in similar cases.

Every centre on the lower mainland and Vancouver Island was represented at the meeting which had been called by Police Magistrate Shaw after consultation with Hon. A. M. Manson.

Endorse Act of Legislature

The magistrates unanimously endorsed the resolution passed by the legislature in December advocating that the lash be made part of the sentence for narcotic drug peddlers. They also came out strongly in favor of imposing stiffer sentences, with the lash where justified, for all crimes of violence.

January Clearance Sale

14 DAYS OF SHOPPING THAT WILL MEAN A GREAT SAVING TO ALL.

ON FRIDAY MORNING THIS SALE STARTS AND ALL DEPARTMENTS JOIN IN A REAL VALUE GIVING EVENT THAT WILL MAKE THIS STORE THE CENTRE OF ATTRACTION FOR THRIFTY BUYERS — A FEW OF THE MANY REDUCTIONS ARE LISTED BELOW

Overcoats
Reg. values to $37.50. Sale Price—
$22.45

Mackinaws
Reg. values to $11.50. Sale Price—
$8.95

FROM OUR MEN'S DEPARTMENT

"Hanson's" Pure Wool Sox—Clearance Sale Price, **2 Pair for 85c.**

"Universal" Pure Wool Jerseys — In Navy, Oxford, Fawn, Brown and Light Grey. Roll Collar. Clearance Sale Price **$2.45**

"Tiger" Brand Fleece Lined Underwear — Shirts and Drawers, **85c pair.** Combinations, **$1.45.**

Suits
Only 12 in this line of Irish Serge Suits. Sizes 34 to 40, and 1 size 46. A real bargain at Sale Price
$12.95

Caps
Reg. values to $2.25. Sale Price
$1.45

Dresses
In Poiret Twill and Serge, 36 to 40. Values to $25.00. To clear—
$12.95

Ladies'
Model Coats
We have 12 of these in sizes 38 and 40. To clear at
Third off

ATTRACTIVE BARGAINS FOR THE LADIES AND MISSES.

Ladies' Pure Wool Hose in Plain Shades and Heather Mixtures. All sizes. Reg. value $1.25. Sale Price **75c**

36 Ladies' House Dresses in Gingham and Chambray. Reg. values $2.50. To clear **$1.35.**

Ladies' Flannelette Night Dresses. Reg. value to $2.50. Sale Price to clear **$1.45**

Coats
8 to 16 years. Reg. values to $17.00. Sale Price
$10.45

Flannel
Dresses
16 to 20 years. Reg. value to $10.25. To clear
$6.45

Men's Dress Boots
In Black and Brown "Derby" make. Reg. $8.00. All sizes.
$5.95

Boy's Gunmetal Boots
Suitable for general wear. Reg. $6.00. Sale Price
$4.25

SHOE DEPT. SPECIALS

CHILDREN'S
"ENDURA" SHOES
In Black and Brown. Strongly made and have patent spring heel. At their regular price, $3.50 they are excellent value. Sizes 5 to 10½. Sale Price
$2.65

LADIES'
Arch Support Oxfords
Sizes 3 to 6. In Black. Sale price
$4.25

Misses' Lace Top Boots
Very suitable for the growing girl. In Black or Brown. Sizes 3 to 7. Special
$4.25

CASH AND CARRY SPECIALS FROM 9 A.M. TILL 12 NOON ONLY, FOR THURSDAY, FRIDAY & SATURDAY

$1.00 COMBINATION SPECIALS $1.00

LOT 1.—
7 Tins Gold Medal Tomatoes, 2's **$1.00**

LOT 2.—
6 Tins Maple Ridge Tomatoes, 2½'s **$1.00**

LOT 3.—
2 Tins Quaker Corn, 2's.
2 Tins Hamsterley Farm Peas, 2's.
2 Tins Gold Medal Tomatoes, 2's **$1.00**

LOT 4.—
3 Tins Quaker Corn, 2's.
2 Tins Maple Ridge Tomatoes, 2½'s.
1 Tin Pumpkin, 2's **$1.00**

LOT 5.—
2 Tins Refugee Beans, 2's.
2 Tins Quaker Corn, 2's.
2 Tins Hamsterley Farm Peas, 2's **$1.00**

LOT 6.—
2 Tins Malkin's Best Peaches, 1's.
2 Tins Quaker Greengages, 2½'s.
1 Tin Globe Brand Pears, 2's **$1.00**

LOT 7.—
1 Tin Nabob Loganberries, 2's.
1 Tin Malkin's Best Peaches, 2½'s.
1 Tin Malkin's Best Pears, 2½'s **$1.00**

LOT 8.—
1 Tin Del Monte Sliced Peaches, 2's.
1 Tin Hamsterley Farm Pears, 2's.
1 Tin Malkin's Best Apricots, 1's.
1 Tin Royal Sliced Pineapple, 2's **$1.00**

Service **Universal Trading Co.** *Satisfaction*

WESTHOLME THEATRE

Tonight Only, 7 and 9 p.m.

Reginald Denny

— in —

"The Reckless Age"

Passionate love, stolen necklaces, foreign duplicity, society blackmailers, forged letters, a tremendous hand-to-hand battle interspersed with real comedy may be found in this chest-thumping, dynamic drama. See Reg kick the phoney earl, scare the blackmailing actress, thrash a husky editor, chase detectives—all to help another man marry the girl he loved. In the end things happen and he didn't exactly lose out after all. Strong supporting cast.

Ruth Dwyer, Hayden Stevenson, John Steppling, May Wallace and many others.

COMEDY CARTOON: "FELIX CALMS HIS CONSCIENCE"
FOX NEWS-GAZETTE **Admission 35c and 10c.**

ONE YARD OF MAN MARRIES A DWARF

Groom is 36½ Inches in Height and Bride Three Inches Shorter

MANILA, Jan. 15.—Diki Diki, diminutive chieftain of the Island of North Ubian, Sulu, after many disappointments in love, has finally won the affections of Ajaratol, also a liliputian, and the wedding will take place shortly at Jolo, capital of the province.

Diki Diki, who is the most important man of the island, is just 36½ inches in height while his fiancee is three inches shorter.

Ajaratol who lives on the Island of Usada, ten miles from North Ubian, is 21 years old and has had many suitors for her hand. Diki Diki, however, in spite of his 50 years, has won over all his competitors. Maharja Kiram, Diki Diki's chief rival for the affections of Ajaratol is to be best man at the wedding and Imam Ovil, another rival, is to perform the Mohammedan ceremony. The granddaughter of Hadji Butu, the most influential Moro, is to be bridesmaid.

Some time ago when the public school authorities gathered in all children of school age, Diki Diki was caught in the net. It was several months before his real ge was discovered and he was released from school attendance. He declined, however, to quit school and is now an ardent pupil in the second grade at the age of 50.

JUST TO HAND

Growing Girls' Russet Calf Oxfords

Goodyear Welted, French Toe. Sizes 3 to 7½. Special price

$5.95

Semi-Brogue Oxfords, Russet Calf, Goodyear Welt, French Toe, sizes 3 to 7½. An ideal shoe for present wear. Price **$7.00.**

Family Shoe Store
Phone 357

Balance of

Winter Overcoats

AT COST.

CAPS to clear from ..... **$1.25 to $2.00**
Only a few left.

STEVE KING
Phone Green 85.

Stock-taking SALE

Silks

Spun Silk, Cream or Pink	$1.10 Yard
27" Jap. Silks. Sale Price	50c Yard
Natural Pongee. Sale Price	60c Yard
Shot Taffatas. Sale Price	$2.25 Yard
Durability Silks, $1.95, for	$1.50 Yard
Messalines, 36", all colors	$1.75 Yard
Georgette Crepes, to $2.75	$1.75 Yard

H. S. Wallace Co.
ROOMS TO LET IN WALLACE BLOCK
3rd Ave. and Fulton St.

CLEVER METHOD OF SPREADING DOCTRINES

German Communists Use Proletarian Wandering Theatre to Reach Masses

BERLIN, Jan. 15.—One of the most effective instruments of propaganda yet devised by the Communists is the so-called Proletarian Wandering Theatre which was first put to use during the recent election campaign. It is popular in the real sense of the word, reflecting the wishes, the hopes and the hatreds of the broad masses.

Wherever in the workingmen's quarters there is a beerhall or other large room with a stage available, the Communists rent it on some convenient evening and offer their "Review in Fourteen Scenes." As the scenes unfold before the eyes of the workers, two men, one representing the Class Struggle, the other the Bourgeois, furnish the proper comment. They thus take the place of the chorus in the ancient Greek tragedy or of the interlocutor in the American minstrel show.

Campaign Speech

One scene depicts a Communist as he is about to be sentenced to long imprisonment for thinking differently from the accepted standards. He makes a last impassioned plea to the jury, which is nothing but a veiled campaign speech, but which the listeners swallow whole because it is fed to them in the form of drama.

Another scene depicts a visitor from Mars coming to the earth and finding to his surprise that there are people who actually slave and starve so that someone else may wallow in wealth. He can only explain this situation by remembering that the earth is in part peopled by a race of crazy men called proletarians.

SPECIAL CARPET WEEK

WILTON AND AXMINSTER CARPET SQUARES AT REMARKABLY LOW PRICES

WILTON SQUARES

Size 27" x 54"	Price $11.00
Size 36" x 63"	Price $17.00
Size 6 ft. 9 in. x 9 ft.	Price $47.00
Size 9 ft. x 9 ft.	Price $54.00
Size 9 ft. x 10 ft. 6 in.	Price $74.00

AXMINSTER SQUARES

Size 27" x 54"	Price $5.00
Size 36" x 63"	Price $9.00
Size 4 ft. 6 in. x 7 ft. 6 in.	Price $23.00
Size 6 ft. 9 in. x 9 ft.	Price $32.00
Size 9 ft. x 9 ft.	Price $37.00
Size 9 ft. x 10 ft. 6 in.	Price $45.00

All Linoleum Rugs at 15 per cent Discount.

Scotch Inlaid Linoleum $2.00 square yard. Canadian Print Linoleum 95c square yard

GEO. D. TITE
The Quality Home Furnisher

3rd Avenue. Phone 20