25 T VI
Anywhere at An
Stand Royal Hotel, 3rd
and 6th St.
MATT VIDECK, Prop.

Legislative Library
Mar. 31'26
Parliament Buildings.

The Daily News

PRINCE RUPERT
Northern and Central British Columbia's Newspaper

Boston Grill
Large Upstair Dining Hall, with newly laid dancing floor for hire.
NEW SODA FOUNTAIN, The latest and best for the least. Phone 457.

VOL. XV., NO. 282. PRINCE RUPERT, B.C., SATURDAY, DECEMBER 5, 1925. Yesterday's Circulation, 1403 Street Sales, 374 PRICE FIVE CENTS.

ENTOMBED MINERS MAKE A LUCKY ESCAPE

FIRST GRAIN THROUGH ELEVATOR TODAY; SUCCESSFUL MACHINERY TEST

Entombed Miners Built Bulwark---Were Saved

Only two lives lost when fire followed eqplosion in silver-lead mine near Denver Yesterday

DENVER, Dec. 5.—Twenty-two miners entombed in Fairview Silver-lead Mine at Nederland yesterday were rescued this morning. Half of them staggered out unaided from the smoking workings after the fire, which started following an explosion, had been extinguished. The other half had to be carried out unconscious.

Two lives were lost. Robert Stevenson, a miner, and Charles Herquist, a member of the rescue party, succumbed to the fumes while ten other rescuers collapsed and were taken to the hospital suffering from the effect of the fumes.

The rescue was due to the presence of mind of the miners, who, when they found themselves entombed built up a bulwark to stop the approaching flames and fumes. Behind this bulwark they took shelter until the fire was extinguished.

DENVER, Dec. 5.—Last reports indicate that only one man was seriously affected by the fumes in the mine, the others being able to return home.

LABOR UNIONS UNDER FIRE AT CHICAGO TODAY

Indictments Against Officials of Organizations in Connection With Bombings

CHICAGO, Dec. 5.—Fifteen additional indictments naming twenty new defendants were returned today in the special grand jury investigation of 119 Chicago bombings during the past year. Those named include officials of the retail cleaners' and dyers' union and battery dealers' association, shoe repairers' union, and other trade union officials.

LIQUOR CASE IS ADJOURNED

Prosecution Not Ready to Proceed with Charges Against Consolidated Exporters

The nine charges of violation of the Government Liquor Act laid by the Liquor Control Board against the Consolidated Exporters' Corporation, Ltd. were again adjourned in the city police court this morning by Magistrate McClymont. The adjournment was asked for by L. W. Patmore, counsel for the crown, who had been instructed by the Liquor Board that checking up of the records in the case had not yet been completed but that they would be ready and the officers would be back in the city in time to proceed next Saturday, to which date the case was adjourned.

BUDGET PASSES EARLY MORNING

Division Taken After Prolonged Debate With 20 to 12 Favor of Government

VICTORIA, Dec. 5.—Good progress is being made here with the work of the session. The budget passed last night after a prolonged debate, the division taking place at an early hour this morning. When the division bell was rung by Speaker Buckham, a number of the members were absent and the government secured a substantial majority. The vote was 20 to 12 in favor of the adoption of the budget.

Mrs. Dupuis of Haysport is a visitor in the city today on business.

NATIVE CONGRESS AT ALASKA SUCCESSFUL

Commissioner Rich Conducted Annual Event at Juneau With Good Results

Commissioner Rich, who was accompanied by Mrs. Rich, arrived here yesterday after conducting the native congress at Juneau, is pleased with the result of that gathering. There were 150 delegates present. They were welcomed by Mayor Connors and the Kake Band and a number of meetings were held As a result thre were 50 decisions for Christian life.

Commissioner Rich, whose headquarters are at Winnipeg, will be here over tomorrow.

STEAMER ASHTON SANK N SCHELDT FIVE LOSE LIVES

LONDON, Dec. 5.—The British steamer Ashton sank today following collision with the U.S. Shipping Board steamer Federal in the Scheldt River. The captain, pilot and three seamen were drowned.

VANCOUVER EXCHANGE

	Bid.	Asked.
Wheat	1.64¼	
C. P. R.	145.00	
B.C. Silver	1.45	
Daly Alaska		.12
Dunwell	1.37	1.43
Granby	18.00	
Hazelton		.01¾
L. & L.	.10½	.15
Marmott		.10
Premier	2.19	2.21
Porter-Idaho	.08	.10
Rufus		.18
Surf-Inlet	.08¼	.09½
Gladstone	.27½	.29½
Howe Sound	24.00	
Silver Crest	.07	.09
Terminus		.50
Bayview	.05	.09¼
Ruth Hope	.32½	.39
Indian	.06¼	.06¾
National Silver	.14¼	.15

FORMER EMPRESS ILL.

BRUSSELS, Dec. 5.— Former Empress Charlotte of Mexico is gravely ill. She is reported to be sinking rapidly.

FIRST CAR OF GRAIN ARRIVES

Put Through Elevator in Ten Minutes This Morning as a Test

EMPLOYING FEW MEN

Full Crew Will be Taken on Soon as Grain Begins to Move this Way

The first grain to enter the terminal grain elevator at Prince Rupert which is now nearing completion was put through the plant, today.

It consisted of one carload which arrived from the East last night. For the purpose of testing the equipment, it was run into the trackshed at 10 o'clock this morning and, in about ten minutes, had gone through the hopper, across the receiving belt, up the receiving leg, through the garner and scales and dropped into one of the workhouse bins. The grain belongs to the government.

Referring to a report that a trainload of grain was due here about the middle of this month, R. Heatherington, general manager of government elevators, who is in the city on a trip of inspection, stated this morning that was the first he had heard of such a report. He had not been advised, he said, as to when the movement of grain in force through the local elevator might be expected.

In addition to members of the official staff who will be in charge of the elevator and who have already arrived here, Mr. Heatherington said that a skeleton crew to man the elevator would be appointed within a day or so. About half a dozen local men will thus be given employment. The full crew of 20 or 25 men will not be taken on until the grain starts moving through the plant.

Mr. Heatherington will leave by this evening's train for his headquarters in Fort William after having spent the past week in the city. He expects the elevator will be entirely completed by January 1.

BEER INJURES THE DRINKERS

That is Claim Made Before Public Accounts Committee of Legislature

COMMISSIONER NOT KNOWING

Says Analyses Have Been Made at Various Times and no Adverse Report

VICTORIA, Dec. 5.—The heads of the British Columbia breweries may be brought before the public accounts committee of the Legislature for examination as to the quality of beer being dispensed in the province, following charges made yesterday by various members.

Replying to a statement made before the committee, which attributes an increase in the kidney and liver troubles in British Columbia since the establishment of beer parlors, Commissioner Davidson said he had no information of this condition. Samples of the products of various breweries had been regularly submitted to analyzers in Chicago, Ottawa and other places and not one had reported the beverage injurious.

Princess Mary shown leaving the Newfoundland building at the close of the British Empire Exhibition at Wembley.

RAILWAY LINE TIED UP TODAY

Washouts at Various Points Causes Cancelling of Train For East Tonight

MAIL AFFECTED

The heavy rains of the past few days have caused washouts at several points on this division of the Canadian National Railway with the result that it is impossible to operate trains today and No. 4, which was to have left for the East this evening, is cancelled. The next train out will be be regular No. 4 on Monday evening but it was hoped at the office of the superintendent this afternoon that No. 3, due here at 7 o'clock Monday morning, might get through on time.

The damage to the line, which developed this morning, includes washouts at Salvus, Exstew and Usk, a small mudslide at Kaien and the washing out of a small portion of the Kayex River bridge. The damage at individual points is not very extensive but combined has made it impossible to operate until repairs are made.

The mail leaving tonight for the Old Country, catching the steamer Ascania from Halifax on December 14, was to have been the last to arrive there before Christmas. As a result of the trouble today it will not get there on time now unless it is diverted to New York after leaving here Monday night.

Felice Bomben of this city was to have left here tonight in order to spend Christmas in his home at Milan, Italy. He was to have sailed from Halifax aboard the Ascania on December 14. However, by leaving here Monday night, he will still be able to get home on time by sailing from New York aboard the Mauretania on December 15.

BIRTH

A daughter was born at the Prince Rupert General Hospital on December 5 to Mr. and Mrs. E. Ireland, Taylor Street.

Advertise in the Daily News

NEW CABINET IN GERMANY

Chancellor Luther and Associates Resign Favor New Ministry

BERLIN, Dec. 5.—The German cabinet heade by Chancellor Luther resigned today in order for the formation of a new ministry in full sympathy with the Locarno policies and obligations.

JAMES LAWRENCE TAKEN BY DEATH

Well Known Local Member of C.N.R. Staff Passes Away After Long and Painful Illness

After a long and painful illness due to cedar poisoning, the death occurred at 9.30 last night in the Prince Rupert General Hospital of James Lawrence, a resident of Prince Rupert for the past ten years and storekeeper with the Canadian National Railways for fifteen years.

Deceased was born at Bexley Kent, England, 39 years ago, and besides his widow, Mrs. Mary Lawrence, is survived by two daughters, Molly and Nellie, residing in the city.

The Late Mr. Lawrence was a member of Tsimpsean Lodge, No. 58, A.F. & A.M., Kaien Chapter, No. 13, Royal Arch Masons, Kincolth Preceptory, No. 59, the Order of the Eastern Star and the Independent Order of Oddefllows.

The B.C. Undertakers are in charge of the funeral which will take place on Tuesday afternoon from the Anglican Cathedral, Archdeacon Rix officiating.

ASBESTOS IS FOUND NEIGHBORHOOD LYTTON

VANCOUVER, Dec. 5.—Asbestos, nearly equalling the quality of the famous deposits of Quebec have been found near Lytton, according to information received by the B.C. Chamber of Mines.

DAMAGE CASE IS DISMISSED

Mr. Justice Murphy Finds Hotel Not Liable for Injuries Sustained by Hugh Gillis

Finding that there had been contributory negligence on the part of the plaintiff in connection with the accident on September 2 when he mistook a door leading from the beer salesroom of the Prince Rupert Hotel and fell into the basement sustaining two broken ribs and other injuries Mr. Justice Murphy yesterday afternoon dismissed the $3,600 damage action of Hugh Gillis vs. the Prince Rupert Hotel Co., Ltd. L. W. Patmore had the case for the plaintiff and Milton Gonzales for the defendant.

Witnesses in the case were Dr. C. A. Eggert, Hugh Gillis, Capt. J. M. Morrison and James Parsons for the plaintiff and John J. Dore, R. A. Harlow, Adolf Pederson, William Murray, T. Hall, Sam Antous and H. B. Rochester for the defendant.

After the evidence had been presented and before argument of counsel was proceeded with, His Lordship made a finding of fact to the effect that Gillis had been intoxicated at the time of the accident. He invited Mr. Patmore to argue the point of negligence. Mr. Patmore argued that the defendant was responsible for the accident in that it had placed plaintiff in the condition of intoxication and was duty bound to protect its customers under such circumstances.

His Lordship found, however, that contributory negligence on the part of the plaintiff had been clearly established first in not noticing the proper door which was marked lavatory and, secondly, for not noticing the light which was in the basement into which he fell. Therefore, he would have to dismiss the case.

Mr. Patmore asked that damages be set in the case of the finding being reversed by the Court of Appeal. Milton Gonzales, counsel for the defendant, objected to this being done.

CANADA'S HUGE DEBT

Amount is Being Reduced According to Figures Issued by Finance Department

OTTAWA, Dec. 5.— Canada's debt at the end of October was $2,382,616,883 as compared with $2,360,022,809 at the end of November, according to figures issued by the finance department.

OLD COUNTRY FOOTBALL

SCOTTISH LEAGUE
Division I.

Aberdeen 0, Hearts 2.
Airdrieonians 1, Morton 2.
Celtic 1, Clydebank 1.
Cowdenbeath 3, Falkirk 0.
Dundee U. 1, Partick Thistles 0.
Hibernians 8, Hamilton 4.
Kilmarnock 2, Rangers 2.
Motherwell 0, St. Mirren 1.
Queen's Park 1, Dundee 4.
St. Johnstone 4, Raith Rovers 1.

ENGLISH LEAGUE
Division I.

Birmingham 2, Leeds 1.
Blackburn Rovers 1, Liverpool 1.
Bury-Burnley (postponed).
Cardiff 2, Notts County 1.
Everton 2, West Ham 0.
Huddersfield 2, Arsenal 2.
Manchester City 5, Leicester 1.
Sheffield United 2, Bolton 0.
Sunderland 2, Manchester U. 1.
Tottenham 2, Aston Villa 2.
West Bromwich 4, Newcastle 2.

NO EXTENSION THIS YEAR OF P.G.E. LINE

Land Grant May be Asked in Order to Aid Sale of Property to Private Interests

VICTORIA, Dec. 5.—The possibility of the P.G.E. being extended in any direction next year has disappeared definitely and the government, it is learned, will not ask for a further money vote at the present time.

A scheme under which a huge land grant will be set aside to aid the sale of the road to private interests is anticipated, however, but there is no intention on the part of the government to abandon the line.

SHIP DRIFTING PACIFIC OCEAN

Rudderless and Helpless West Orowa is Awaiting Help From Admiral Dewey

CORDOVA, Dec. 5.— Drifting rudderless and helpless in the Pacific Ocean to the south of the Aleutian Islands, the steamer West Orowa is anxiously awaiting the arrival of rescue vessels. The Admiral Dewey is steaming in her direction and expects to reach her by Sunday.

The steamer West Orowa, bound for Japan from Portland, reported earlier in the week with rudder post lost and shorn of the rudder shoe and part of the stern. The messages were received over the radio at Dutch Harbor and St. Paul Island. The crew had rigged up a jury rudder and the Orowa was then proceeding toward Japan steering badly.

MUCH MONEY IN CANADA TODAY

Many People Taking Holidays for the Christmas Season Overseas or in East

WINNIPEG, Dec. 5.—There is at least $100,000,000 more money in western Canada this year than last and many of the people are taking holidays in the East or making trips to the Old Country.

As a result of the movement to Europe it is believed that Canada will receive a larger number of immigrants next year as each man who goes overseas now has been successful and is a valuable immigration agent.

MURDER CHARGE PASQUALE CASE

Man Who Killed Miss Roedde in Vancouver Hospital Professes Lack of Knowledge

VANCOUVER, Dec. 5. — The coroner's jury last night investigating the death of Miss Anna Roedde, placed the responsibility for her death upon Benito Pasquale, against whom a charge of murder is laid. He is making progress at the hospital but professes complete lack of knowledge of the events.

"CANADIAN CLUB" WHISKY

W 20

This advertisement is not published or displayed by the Liquor Control Board or by the Government of British Columbia

THE DAILY NEWS
PRINCE RUPERT - BRITISH COLUMBIA

Published Every Afternoon, except Sunday, the Prince Rupert Daily News, Limited, Third Avenue.
H. F. PULLEN, Managing Editor.

SUBSCRIPTION RATES:

City Delivery, by mail or carrier, per month $1.0
By mail to all parts of the British Empire and the United States, in advance, per year $6.0
To all other countries, in advance, per year $7.5

Advertising and Circulation Telephone - 98
Editor and Reporters Telephone - - - 86

All advertising should be in The Daily News Office before 4 p.m on day preceding publication. All advertising received subjec to approval.

Member of Audit Bureau of Circulations.

DAILY EDITION Saturday, Dec. 5, 1925.

Irish Settlement Satisfactory.

It is satisfactory to everybody that the Irish question is again disposed of. It threatened to arouse more religious and race hatred in Ireland and throughout the world, something that is not wanted today. There have been dissensions enough to last for a few years longer.

The world today takes great interest in any centre of disturbance. It is watched just as a little camp fire is watched for fear it may spread and consume the whole forest.

How Many People Never Read Book.

Dr. O. D. Skelton related an astonishing incident to members of the University Women's Club of Ottawa the other day, says the Ottawa Citizen. He told of the experience of a professor friend of his in a Western Ontario industrial city who chose forty of his neighbors and put the following question: "Have you ever read a book?" And, according to Dr. Skelton, "each of the forty honestly confessed that he had never read a book through in his life."

That forty persons in an Ontario industrial city have never read a book through in their lives sounds at first sight almost incredible. But a little consideration of the matter makes it come within the realms of probability. Books form no indispensable part of the lives of thousands of persons. Thousands more would as readily think of buying a pet crocodile as buying a book. There are hundreds of homes where books are absent. Those who read books and count that reading one of the cherished things of their existences may accept this as well nigh surpassing belief, but it is so. Under these circumstances, therefore, it is quite possible for forty chosen individuals never to have read a book through.

U.S. Periodicals Are Sold Here.

But it isn't that there is any lack of reading in Canada. The bookstands of the Dominion groan under their wekely and monthly supplies of the latest fiction magazines and innumerable publications devoted to sports and hobbies and varied popular interests. There are circulated, for example, 5,000,000 copies of a certain American weekly magazine devoted to fiction and topical articles every year. Three million copies of two monthlies appealing to housewives and published in the United States, are also sold in Canada each year. It has been calculated that seven million copies of Sunday newspapers, also printed south of the border, are bought annually in Canada.

No, it isn't that Canadians do not read. It is simply that they do not know how to read to the best advantage. Something seems to be wrong somewhere. It can be traced to many sources—defective education, pioneer conditions, scattered population, lack of settled traditions. But none, nor all, can satisfactorily explain away the disturbing fact that forty neighbors in an Ontario city have never read a book through.

A Balance in the Bank

THE allowance of the housewife, or the salary of the business girl, will last longer and go farther if paid into the Bank and withdrawn only as required. The temptation to spend for unnecessary things will be less, and the balance to carry forward each month will be greater.

Ladies will receive courteous, helpful attention from our Staff.

S500 **The Royal Bank of Canada**

Prince Rupert Branch - - F. E. Robertson, Manager

285

SMITHERS MAN FINE RECORD

James E. Kirby Has Been an Employee of Provincial Government For 32 Years

SMITHERS, Dec. 5.—The completion of twirty-two years on continuous service as an employee of the Province of British Columbia was celebrated by James E. Kirby of Smithers on Wednesday, December 2.

Mr. Kirby still gives the appearance that he is capable of many more years of service and at present in addition to his duties as mining recorder for the Omineca district, is registrar of the Supreme and County Courts, Registrar of Bills of Sale and Chattle Mortgages, and Clerk of the Peace.

When he entered the service in 1893, he took up his duties at Port Essington, being the first policeman to be appointed permanently at that place and since then has spent all his years in this northern section of B.C. A few years later when landseekers and prospectors started opening up the Skeena and Bulkley Valleys and it was found that a guardian of the law should be stationed at Hazelton, Mr. Kirby was the logical selection and was transferred to the pioneer town in 1904. In 1908 he also assumed the duties of Mining Recorder and Court Registrar being the first appointee of this nature in the Omineca district. The government offices and officials were moved from Hazelton to Smithers in 1914 and since then Mr. Kirby has been stationed here.

In addition to his thirty-two years service for B.C., Mr. Kirby was in the Imperial Army, serving in India and Burmah for eight or nine years with the old 24th Regiment of Foot or the 2nd Warwicks, now the South Wales Borderers.

INDIANS BRING FUR CATCHES TO SMITHERS

Considerable Depth of Snow Reported but Little Difficulty Getting Through

Coming in over their new road by the way of the Cronin mine, a number of Indians reached Smithers on Monday night from Babine says the Interior News. They report snow at considerable depth at the height of land on their travels, but that they had little difficulty coming over the new route. The natives are cashing in on the fur catch, which is reported to be above the average in both quantity and quality this year, and they are securing their supplies for the remaining months of winter, as well as Christmas gimeracks in town.

The fur crop of the Babines has a normal value of around $60,000.00 annually, but this year it is expected to run considerably higher, and as the Indians market their catches they will be coming out to trade at the towns of Telkwa, Smithers, Topley and Burns Lake and thus swell the Christmas trade in the stores.

SMITHERS BOY BROKE LEG WHEN AT PLAY

Hazen Hankinson, Son of Doctor, Had Spill from Sleigh Resulting in Fracture

SMITHERS, Dec. 4.—While at play with his brothers last Monday afternoon, Hazen, the three year old son of Dr. C. H. Hankinson had the misfortune to break his leg between the ankle and knee the accident occured when the boys were playing with their sleighs in the yard and the young lad had a spill which in some way resulted in the fracture.

SMITHERS

On his way south after spending several months on Manson Creek, R. H. Flemming of Portland, Ore., arrived at Smithers on Tuesday evening. Mr. Flemming has a number of placer mining leases on Manson Creek, which he has been testing with a drill driven by man-power. While this work is naturally a slow process of testing ground that is from eighteen to thirty feet deep, he is well pleased with the findings and has great faith in the future of that section of the north country.

E. G. Bellicini of Houston was a business visitor in town on Wednesday.

Judge Young of Prince Rupert held a session of the County Court in Smithers on Thursday, but was confronted with a very light docket on this occasion. The one civil case was remanded until the next sitting. There were several applications for citizenship papers.

The plea of the local Rod and Gun Club that a close season be placed on trout fishing in Lake Katulyn has received favorable consideration of the Dominion department of fisheries and the secretary of the local organization has received word that no fishing is to be allowed until the fishing season of 1928.

A card drive was held at the Catholic Club rooms on Tuesday and was much enjoyed by the large crowd that patronized the event. There were eight tables of bridge and when the tally cards were consulted it was found that the first prizes had been won by Mrs. E. Gunderson and F. Ockleshaw for bridge and Mrs. H. Scharwly and T. A. McMartin for whist and the second prizes by Mrs. E. Eby and H. G. Windt for bridge and Mrs. W. Gohee and G. Orchard for whist. After cards a pleasant half hour or more was spent socially while refreshments were being partaken of by the guests.

Mrs. T. T. Hamilton of Endako spent Wednesday in town combining a visit with friends and a trip on business matters.

Scarlet fever has made its appearance in town and three families are under quarantine although as yet the disease is of mild form and it has not been considered necessary to close the schools. The Health Officer has asked for the co-operation of the public in trying to check its spread.

TERRACE NOTES

Mrs. J. Warne has moved in town from her home on the bench north west of town for the winter months. She is living in the small cottage owned by Mr. Marsh near the old Co-operative store.

Mrs. L. Kincaid who has spent the last three months visiting her sisters, Mrs. Geo. Little and Mrs. K. Olson, left for her home in Seattle on Friday morning.

F. C. Bishop left on Friday morning on a business trip to Vancouver. He expects to be away about ten days.

J. Viger, of Remo, was in town for a few days this week.

Mrs. J. Grant who has been quite ill at the home of Mrs Wm. Kirkpatrick for several days was taken to the hospital on Wednesday night.

J. W. Smith was a business visitor from Usk on Wednesday.

Mr. and Mrs. W. Finter and two children of Edmonton arrived in town on Wednesday morning and left on Thursday morning for Kalum Lake. They expect to spend the winter with friends on Douglas Creek.

D. W. Davis and J. M. Hoar of the Hopper Davis Mining Co. arived from Seattle on Wednesday. They were accompanied by J. A. White, Vancouver mining engineer, and all left for Kalum Lake on Thursday morning.

Fred Nash, accompanied by Fred Scott, left on Thursday morning for Kalum Lake on a short surveying trip.

Despite the unsettled weather and bad condition of the roads, three trucks laden with passengers and freight left on Thursday morning for Kalum Lake. Before going far one of them got into difficulties and was forced to return to town but left later with a lighter load.

O. Tollum, a Saskatchewan man, arrived in town on Wednesday morning and is looking around with a view to settling here.

Her Face Was Covered With Large, Red Pimples

Miss Greta Carlisle, 23 Leonard St., Brantford, Ont., writes:—"A short while ago, my face was completely covered with large red pimples, and it seemed that it was almost impossible for me to get rid of them, as nothing I took seemed to do me any good.

One day I noticed an advertisement of

Burdock BLOOD BITTERS

and I will never regret the day I bought it, as, now, my face is entirely cleared up of blotches and pimples of every kind."

For the past 47 years B.B.B. has been put up only by The T. Milburn Co., Limited, Toronto, Ont.

HAZELTON

Howard Thornton underwent an operation on his leg last week and is making a good recovery.

On Tuesday morning last a son was born at the Hazelton Hospital to Mr. and Mrs. W. S. Sargent.

Seval carloads of cedar poles were loaded and shipped from here during the past week. As soon as the snow arrives, hauling from several camps in the vicinity will commence in full swing.

The Skeena pontoon ferry at Hazelton has been hauled out for the winter and service is now being maintained by the canoe ferry until the freeze-up.

Miss Bishop, R.N. of New Westminster arrived here on Thursday to relieve on the hospital staff during the indisposition of Miss Ruth Bolivar.

LAND ACT

Notice of Intention to Apply to Lease Land

In Prince Rupert Land Recording District of Coast Range 5, and situate on South Rachael Island.

TAKE NOTICE that Alfred Swanson, of Prince Rupert, occupation Mariner, intends to apply for a lease of the following described lands:—

Commencing at a post planted on the south point of South Rachael Island; then around high water mark to the point of commencement, and containing 60 acres, more or less.

ALFRED SWANSON, Applicant
A. E. Wright, Agent.
Dated October 26th, 1925.
Prince Rupert, B.C.

Our store is full of beautiful things that are suitable for

Christmas Gifts

Perfumes, per bottle, from ..... 25c to $12.00
Perfumes in Novelty Bottle, each ..... 50c and 75c
Fancy Perfume Bottles and Atomizers ..... 10c to $12.00
Toilet Waters, Bath Crystals, Sachet, French Ivory, Fountain Pens, Eversharps, Mary Garden, DjerKiss and DuBarry Coffretts.
Chocolates in regular and fancy holiday packages, from each ..... 65c to $5.00

We would like you especially to see our display of Red and Gold Gifts, we believe they are just the thing you have been looking for.

Make your selection now, we will willingly set aside any article until it is required.

Ormes Limited

The Pioneer Druggists — Rexall Store
3rd Avenue and 6th Street — Phones 82 and 200
Hours: 8 a.m. to 9 p.m.
Sundays and Holidays from 12 to 2 p.m. and 7 to 9 p.m.

CANADIAN NATIONAL RAILWAYS

Steamship and Train Service

S.S. PRINCE RUPERT will leave PRINCE RUPERT for VANCOUVER, VICTORIA, SEATTLE and intermediate points each FRIDAY at 9 a.m.
S.S. PRINCE RUPERT for STEWART and ANYOX, WEDNESDAY, 10 p.m.
S.S. PRINCE JOHN fortnightly for VANCOUVER via QUEEN CHARLOTTE ISLANDS.

PASSENGER TRAINS LEAVE PRINCE RUPERT EVERY MONDAY, WEDNESDAY and SATURDAY at 8 p.m. for PRINCE GEORGE, EDMONTON, WINNIPEG, all points Eastern Canada, United States.

WHEN REMITTING send Canadian National Express Money Orders and Foreign Cheques. WHEN TRAVELLING carry Travellers Cheques. For sale by Canadian National Rys. Ticket Agency and Express Office.
YOUR NEXT EXPRESS SHIPMENT — CANADIAN NATIONAL

AGENCY ALL OCEAN STEAMSHIP LINES.
City Ticket Office, 528 Third Ave., Prince Rupert. Phone 260

CANADIAN PACIFIC RAILWAY

Canadian Pacific Railway
B. C. Coast Services
Sailings from Prince Rupert

For KETCHIKAN, WRANGELL, JUNEAU, SKAGWAY ..... November 16, 30 December 14
For VANCOUVER, VICTORIA and SEATTLE ..... November 3, 20, December 4, 18
S.S. PRINCESS BEATRICE
For Butedale, Swanson Bay, East Bella Bella, Ocean Falls, Namu, Alert Bay, Campbell River, and Vancouver every Saturday 11 a.m.
Agency for all Steamship Lines. Full Information from—
W. C. ORCHARD General Agent.
Corner of 4th Street and 3rd Avenue, Prince Rupert, B.C.

"A Daintier Lunch could not be imagined"

Tasty Cocoa and Delicious Chocolate Cake

BAKER'S
Cocoa and Chocolate

Delightful foods and beverages of high quality, pure and healthful.

WALTER BAKER & CO. Limited
ESTABLISHED 1780
DORCHESTER, MASS.
CANADIAN MILLS AT MONTREAL
Booklet of Choice Recipes sent free.

Give the Boy a Sleigh

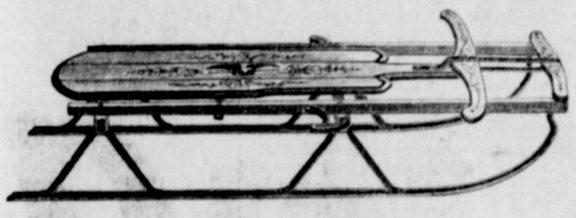

Our Sleighs are all strong and well finished. Made in Canada and sold at prices that we are proud to publish. There's a reason.

SLEIGHS

Wooden.		Flexible Steel.	
32x10	$1.25	33x12	$2.50
36x12	1.75	36x12	2.80
42x12	2.40	40x12	3.10

Wooden Sleighs have round flexible steel runners. Steel sleds have 5-8" "T" steel runners.

McRae Bros. Ltd

NEW -:- SEASON'S

Fancy
Frozen Bait
$25.00 Per Ton
The Finest Obtainable on the Coast

Canadian Fish & Cold Storage Co., Ltd.
PRINCE RUPERT, B.C.

Are the Pennies Blocking Your Way

Some women, even though they realize what a waste of time and what a tiring job washing is, still they struggle with washday because they think laundry service is beyond their names.

But if they'd only try our Thrift-T Service they'd know how economical laundry service can be.

Everything washed clean, your flat work ironed, wearing apparel just to iron—and the cost is only 5c per lb. and 1c per piece.

Get rid of washday and you'll have many new hours a week to use them as you wish. You'd like to have them of course, so don't let the pennies stand in the way.

Canadian Steam Laundry
Phone 8.

Local and Personal

B.C. Undertakers. Phone 41.

75 Taxi. 50c service, day and night. tf

Large safe for sale, cheap Max Heilbroner. tf

Give photos this Xmas. Phone 426 Benson Studio.

Xmas. Tree decorations and bon-bons, at Linzey & Davies. tf

Genuine bargains at Closing-Out Sale at West of England Store.

99 Taxi and Transfer. 50c service. Day and night. T. Dybhavn. tf

"More men than women" service at the United Church tomorrow night at 7.30.

Currie's Taxi and Messenger Service. Phone 567. Service day and night. Stand, Carlton Cafe. tf

St. Andrew's Society Church parade Sunday evening, Dec. 6. Members requested to meet at rooms at 6.45 p.m. 282

Get your coal now. Don't wait until Christmas week. "Reco" $11.00 per ton delivered from the P.R. Transfer and Taxi. Phone 112. 282

Mr. and Mrs. C. R. Johnson of Seattle, who arrived in the city from Ketchikan yesterday, sailed aboard the Princess Beatrice this morning for Seattle.

All members of the Sons of England Benefit Society are asked to attend the funeral service of the late Edward Howe at the Anglican Church tomorrow, Sunday, at 2 p.m.

Coastwise Steamship & Barge Co.'s freighter Mogul arrived in port during the night and is today unloading a cargo of Vancouver Island coal at the G.T.P. wharf for the Prince Rupert Coal Co.

Decree Absolute was granted yesterday by Mr. Justice Murphy in the divorce action of Lily Rothwell vs. William Rothwell who were married here on March 2, 1921. W. O. Fulton had the case for the petitioner.

We have a day and night service at 112 for Taxi and will store your trunks and parcels free. Make our office your storeroom while shopping. P.R. Transfer and Taxi, 345 Third Avenue. Phones 189 and 112. 282

C.P.R. steamer Princess Beatrice, Capt. T. Cliff, arrived in port from the south at 6 o'clock this morning and sailed at 11 on her return south. Included in her cargo for Prince Rupert, the Beatrice had two carloads of Jap oranges which were unloaded at the G.T.P. wharf.

$1.00 down will hold a beautiful new phonograph on our special 10 day club sale for Xmas. delivery,—or if you wish you may have it delivered at once and pay the balance on easy terms. Make your selection now while the stock is complete. MacLaren's Music Store, 3rd Ave. and 5th Street. 285

FUNERAL NOTICE.

The funeral of the late Edward Howe will take place tomorrow, Sunday, at 2 p.m. from St. Andrew's Anglican Church, Rev. Archdeacon Rix officiating.

FUNERAL NOTICE.

Funeral service for the late James Lawrence will be held in Anglican Cathedral at 2 p.m. Tuesday next Archdeacon Rix officiating.

ANNOUNCEMENTS

United Church Bazaar, December 10.

The Baby's Cold

Continual "dosing" with internal medicine upsets delicate little stomachs. Treat colds externally with Vicks. You just rub it on.

VICKS VAPORUB

She Couldn't Sleep Heart Was So Bad

Mrs. J. D. McClintock, Charlottetown, P.E.I., writes:—"About a year ago I was greatly troubled with my heart.

I could not sleep at night, and was so nervous I imagined that I could see everything in the room moving, and would have to turn on the lights before I could get to sleep.

After having read of your

MILBURN'S HEART AND NERVE PILLS

I took several boxes of them, and can now get a full night's sleep without any trouble, and feel fine in every way."

H. & N. Pills have been on the market for the past 32 years; all dealers sell them; put up only by The T. Milburn Co., Limited, Toronto, Ont.

Always good service and quality at Linzey & Davies. tf

Two cars at your service Sheddon Taxi. Phone 134. tf

A thing well bought is half sold. Get it at Linzey & Davies'. tf

Scandinavian dance to-night, Metropole Hall, Lindseth's orchestra.

Private Christmas Cards printed by Rose, Cowan & Latta, 4th Street. tf

St. Andrew's Ladies' Auxiliary Hogmanay dance, December 31. Invitations only.

Trappers! Bring your furs to before you sell. You'll make more money. W. Goldbloom.

Oddfellows whist drive and dance, Boston Hall, December 15 at 8.30. Arthur's orchestra.

Did you try our "Reco" coal? $11.00 per ton delivered. Prince Rupert Transfer and Taxi. Phone 189. 282

William Goldbloom returned on the Princess Beatrice this morning from a business trip to Butedale.

When you wish for a car in a hurry, call 112. Clean Sedans. Charge 50c for one or two passengers anytime. 282

Passengers sailing for Vancouver on the steamer Catala this morning included A. D. Banting, J. Robertson and T. Moran.

Chief Instructor Kench, R.C.N.V.R. sailed yesterday morning on the Prince Rupert for Victoria where he will spend a holiday visiting with his family.

The session of the Supreme Court Assizes here having been completed yesterday afternoon, Mr. Justice Murphy and M. S. Bryan, the court stenographer, will leave on tonight's train for Prince George where the court will open next week.

One Henry Herbert Player Piano (Made by Mason & Risch) and bench for sale. Instrument slightly used, regularly priced $900.00,—our price today for quick sale $550.00. See the splendid bargain at MacLaren's Music Store, 3rd Ave. and 5th St. 285

The finest display of pianos that has ever been shown in Prince Rupert are now at MacLaren's Music Store. The display consists of the famous Mason & Risch line of pianos in Walnut, Mahogany and Oak. Special easy terms will be given from now until Christmas. Call and make your selection from our complete stock. MacLaren's Music Store, 3rd Ave. and 5th Street. 285

Mrs. Peter Stephen sustained a gash over the eye and a fractured rib when she was knocked down last evening about 11.30 at the corner of Fulton Street and Third Avenue by the messenger service car driven by Joe Reid. The car was rounding the corner from Third Avenue on to Fulton Street and Mrs. Stephen was crossing between Wallace's and Munro's stores. The accident was apparently unavoidable and the driver brought his car to a quick stop. Mrs. Stephen was assisted by Fred Gilhuly and W. Mitchell, who happened to be passing at the time and Police Constable Potterton and Dr. J. P. Cade attended.

A Whiff of the Orient from Canadian Looms

"Barrymore" Axminster Rugs translate the magic beauty of the East to your living room
See the display of these "Barrymore" rugs at

Barrie's Home Furnishings
One Door East of Daily News Office
Third Avenue Phone 123

Church Notices

Presbyterian Church

Morning worship at 11 o'clock Sacrament of the Lord's Supper. Strangers and members of sister churches are cordially invited to join us. Sunday School at 12.30. Evening service at 7.30. Special sermon to St. Andrew's Society. Preacher, Rev. Chas. J. Cameron, D.D.

Lutheran Church

St. Paul's English Lutheran Church, Metropole Hall, Third Avenue. Rev. P. E. Baisler, B.D., pastor. Morning service at 11 o'clock. Sermon topic: "Looking from the first to the second coming of Christ." Sunday School at 12.15. Luther League at 6.30. Subject: "How can we translate Christmas into service." Leader, Alfred Skattebol. Evening service at 7.30. Sermon topic: "The Christian's victory assured."

Salvation Army

Hear Commissioner Rich tonight, Saturday, at 8.15 at his public welcome. Sunday at 11 a.m. Mrs. Rich will speak. 3 p.m. lecture: "Sixty Years of Salvation Army." Mayor Newton will preside. 7.30 p.m. Salvation meeting. Monday at 3 p.m. Womens' Meeting. Other visiting officers will take part.

Baptist Church

Morning service at 11 o'clock. Adjutant Tom Monday will be the speaker. A man you should hear and a message you should appreciate. Bible school at 12.15. Evening worship at 7.30. Subject "In Remembrance." An interesting and helpful service. Our main attraction is Truth. We cordially invite you.

United Church

Make December a big Church month! Special services every Sunday. Morning at 11 o'clock. Commissioner Rich of Winnipeg will be the speaker. Sunday School at 2.30. Evening service at 7.30. "More men than women" is the slogan for our evening service. A splendid musical service will be rendered. Bring your friends.

HOTEL ARRIVALS.

Prince Rupert

C. R. McMillan, Edward G. Brown, J. G. Whiteacre, A. P. Banting, D. G. Davidson and H. Laxer, Vancouver; Mrs. J. Cameron and C. W. Smith, Edmonton; George A. Best, Portland, Oregon; Mr. and Mrs. S. Kirkaldy, Terrace; M. A. Burbank, Prince George; W. J. Service, Smithers; John McKinnon, Anyox; Mr. and Mrs. C. R. Johnson, Seattle.

Central

John H. Riches, Vancouver; L. Garfi, C.N.R.; Newbury and F. McQuatt, city.

Start Baby Right

You are perfectly safe with Baby's Own Soap which has been used in the Nurseries of five generations.

The price is very little—10c—simply make sure you get Baby's Own so as not to take chances with his delicate skin.

Baby's Own Soap
68-25
"It's Best for You and Baby too"

Builders' Supplies

Send us your name and we will send you this illustrated book of beautiful Homes.....

Distributors for: Edham KOLORED -SHINGLES.

Lumber
Brick
Cement
Lime
Plaster

Stock your winter's supply of

Nanaimo-Wellington Coal
now

Albert & McCaffery, Ltd.
Phones 116 and 117

Christmas : Perfumes

NOW ARRIVING.

Exclusive Odors by the best French, English and American Perfumers

CARON'S, GUERLAIN'S, HOUBIGANT'S, COTY'S, ROGER & GALLET'S HUDNUT'S, ATKINSON'S, SEELEY'S Etc.

Prices from—

25c to $13.50

See Our Windows

Rupert Pharmacy
3rd Ave. and 5th Street
Phone 94. We Deliver.

LOGGERS' CIGAR STORE
HAS REMOVED
to building next door to Frizzell Butcher Shop, across from the Empress Hotel
We carry a full line of
CIGARS, TOBACCOS, FRUITS, CANDIES
SOCIAL ROOM IN CONNECTION
James Zarelli Proprietor

E. H. Shockley Planing Mills

Re-located at 230 Central Street, Vancouver,
with additional machines for the manufacture of
SASH, DOORS, MOULDINGS
LUMBER, LATH, SHINGLES, VENEER
also carried in stock.
Save handling charges by buying direct from the source of supply.

Machinery For Sale

From Rocher de Boule Mine

Including 200 H.P. Pelton-Doble Impulse Water Wheel, with generators, transformers and 15 miles transmission wire; 2 12-ton Steam Dinkeys, 24" gauge; Electric Motors from 1 to 100 h.p.; 1 175 h.p. Eastern Standard Engine; Pipe, from ½" to 4"; 2 Aerial Tramways; 100 Tons Rails, 12 lb. and 20 lb.; Electric, Air and Steam Hoists; Machine Shop Machinery; 1 No. 2 Portable Sawmill, complete; 30 Mining Drills (pluggers, drifters, stopers).

For further information, apply
B.C. EQUIPMENT CO. LTD.
Skeena Crossing, B.C.

NOTICE

We have just been appointed selling agents for

Lacq

HOUSEHOLD LACQUEROID

Easy to apply.

Watch it Dry

Dries ready for use in half an hour.

The new Lacquer finish for Floors, Furniture, and Woodwork.

Kaien Hardware Co.
608 Third Ave.

Wood! Wood!

Now is your chance

DRY CEDAR

Full load $6.00
Half load $3.00
Large sacks 50c

DRY BIRCH

Per load $6.50

HydeTransfer
139 Second Avenue
Phone 580 Night or Day
WE BUY BOTTLES.

MILK

From Bulkley Valley
FRESH MILK AND WHIPPING CREAM

We specially recommend our Table Cream at 15c for Half Pint.

Quality and Service

Valentin Dairy
Phone 657

Fur Coats & Jacquettes

An Exquisite Stock of Fur Trimmings at low prices.

B. C. FUR Co.
Next G.W.V.A. Third Ave

IMPROVED

Ford Models

Will be on exhibition about November 10.

Prices Unchanged

S. E. Parker Ltd.
Phone 93

LINDSAY'S
Cartage and Storage

Phone 68.

Cartage, Warehousing, and Distributing. Team or Motor Service.

Coal, Sand and Gravel

We Specialize in Piano and Furniture Moving.

BRINGING UP FATHER

By George McManus

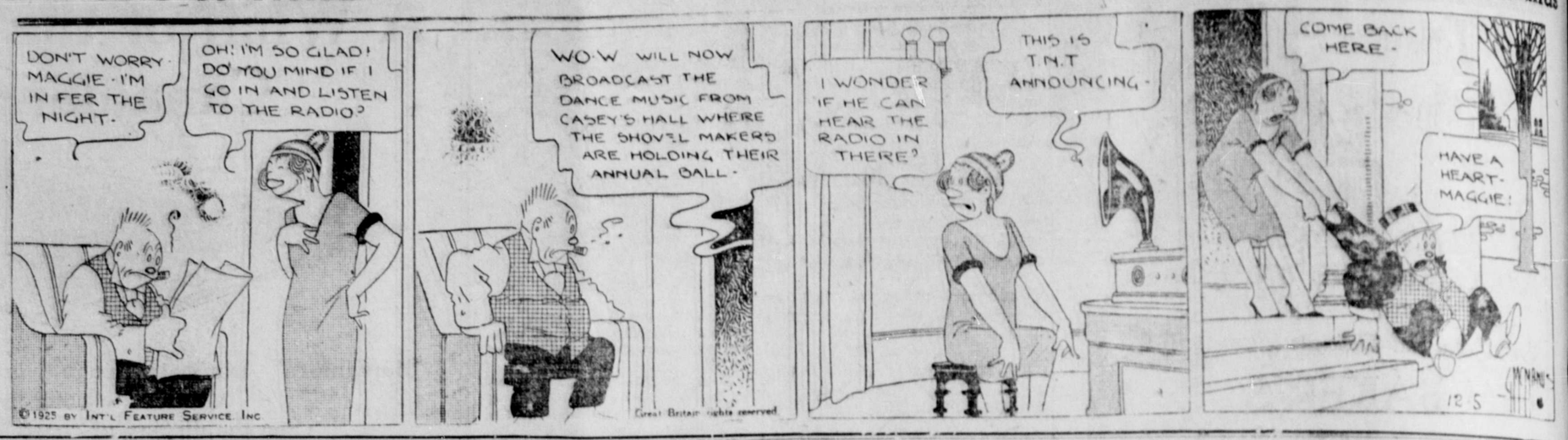

ACME SALE IS ATTENDED WELL

Splendid Selection of Low Priced Goods Attract Crowd of Buyers

That Prince Rupert shoppers are keen buyers and recognise geniune values when they see them has been amply demonstrated at the Acme Importers' Annual Temptation Sale which opened yesterday morning. In spite of inclement weather the store was crowded all day and sales reached the highest peak of the year.

For the past three years it has been the custom of the Acme Importers to put on a sale just prior to Christmas, when shoppers are looking for bargains. This procedure has proven to be an excellent one in clearing up winter stocks ready for spring and summer deliveries.

The Acme Importers' stock comprises wearing apparel for both men and boys and every single article, including a new stock of Christmas novelties, is being offered for sale. A big feature of the sale this year is the bargain trays in which many oddments are placed at ridiculously low prices.

It is well to visit the sale, which will continue over the holiday season, while sizes and patterns are complete.—Advt.

LUTHERAN BAZAAR SUCCESSFUL AFFAIR

Sum of $330 Realized—Proceedings Closed With a Concert Last Evening

The annual bazaar of the Ladies' Aid of St. Paul's Lutheran Church held in the Metropole Hall yesterday proved to be a very successful affair, the sum of $330 having been realized.

The proceedings closed with a musical program last night and, while the weather was very inclemnt, there was a good attendance. Those contributing to the program included Miss Aleita McKinley, piano solo; Walter Johnson, violin solo, accompanied by Edward Baisler; vocal solo, Mrs. J. Field, accompanied by Mrs. J. A. Hinton; piano solo, Miss Mary Walters; pantomime, "Old Folks at Home," by Misses Margit Halberg, Aleda Ivarson and Agnes Ivarson.

Rev. P. E. Baisler, who presided, gave a brief address on the work of the Ladies' Aid and stated that the proceeds of the bazaar would be used to furnish the new church which it is proposed to build next spring on Sixth Avenue at Dunsmuir Street.

AMONG NEW BOOKS IN THE PUBLIC LIBRARY

Among the new books recently added to the public library may be found:

"Adventures in Girlhood," by Temple Bailey.

"The Great Society," by Wallas.

"Lighter Side of School Life," by Hay.

"History of Political Ideas," by Morris.

"The Builders: A Study in Freemasonry," by Newton.

"Studies in Murder," by Pearson.

"Christmas Program Book," by Sindelar.

"Creative Socialism," by Townsend.

"Masters in Science and Invention," by Darrow.

"Hull Down," by Hayes.

PLAYERS CLUB WILL PREPARE FOR SECOND PERFORMANCE FEBRUARY

Meeting of Executive Decides to Start Work on Another Play: Museum Benefited by Last

The executive of the Prince Rupert Players' Club met last evening at the home of Alex. McConnon, president, in the Brooksbank Block, Third Avenue. The affairs of the first entertainment were settled up with the result tha the sum of $164.35 will be placed at the disposal of the Prince Rupert Museum Board.

A constitution for the club was finally adopted, one of the chief features being that a fee of a dollar a year be charged members.

The club is planning to put on another play in February and will commence practices early in the new year. For this play some additional actors will be required. W. H. Walton, secretary of the club, undertook to receive applications for membership.

A committee appointed to choose a play was appointed to consist of W. H. Walton, J. S. Wilson, Miss Beatrice Burke and the president. The secretary already has been preparing data with that end in view.

A general meeting will be called in a few days.

LADIES' WHIST

Pythian Sisters and Orange Ladies Were Winners of Last Night's Games

Results of games played last night in the Ladies' Section of the Fraternal Whist League were as follows:

Pythian Sisters, 6; Moose Ladies, 3.

Orange Ladies, 5; Daughters of England, 4.

The league standing to date is as follows:

	W.	L.	Pts.
Orange Ladies ...	5	0	5
Moose Ladies	2	3	2
Pythian Sisters ...	2	3	2
D. of E.	1	4	1

MINIATURE RANGE

W. Brass Was High Man Last Night With 92 Out of Possible 100

Scores at the shoot of the North B.C. Regiment Rifle Association at the miniature range at Market Place last night were as follows:

W. Brass	92
M. M. Lamb	88
R. Wilson	86
H. Eastman	72
H. Floyd	70
A. Hunter	55
E. Unwin	45

Advertise in the Daily News

Keep the Skin Clear

By the use of Dr. Chase's Ointment

Dr. Chase's Ointment is so delightfully soothing and healing and so certainly effective in keeping the skin soft, smooth and clear that it only has to be tried to be appreciated.

You may know of its value as a relief from eczema, salt rheum and other serious skin diseases. But have you realized that as a means of clearing and beautifying the skin it has no equal and no rival.

Pimples, blackheads, roughness and redness of the skin, irritations and eruptions yield readily when this soothing, healing ointment is applied frequently.

Men use Dr. Chase's Ointment after shaving to relieve the irritation of the tender skin. In scores of ways it is useful in every home and soon becomes a household necessity.

CARDS AND DANCING AT ELKS LAST NIGHT

Enjoyable Event for Christmas Cheer Fund: Bib Cabaret Dance in Near Future

The second of a series of dances being given by the Elks for their Christmas Cheer fund was put on last evening and proved very successful. There was a good attendance and everyone seemed to have an enjoyable time.

Whist and bridge tables were provided and the winners of the games were as follows:

Bridge

Ladies' first, Mrs. Gulich.
Ladies' second, Mrs. W. Balagno.
Men's first, G. Gulich.
Men's second, W. Vance.

Whist

Ladies' 1, Mrs. Frank Clapp.
Ladies' 2, Mrs. Paton.
Men's 1, Charles Biggert.
Men's 2, J. Fortin.

For the dance music was provided by Kenny Rood's orchestra and the committee in charge consisted of Kenny McQuaig, Dave Balfour and Andy Donald. Refreshments were served.

The Elks are planning to make their final Christmas Cheer party outdo everything heretofore attempted. It will take the form of a cabaret and it is expected will be a big event.

SALVATION ARMY IS HOLDING SALE TODAY

Fancy and Other Articles Being Disposed of at Citadel; Ladies in Charge

The Salvation Army is this afternoon holding a sale of work in the citadel. It was opened by Mrs. Rich, wife of the commissioner, who is here on a short visit. Mrs. Rea is in charge and it is being well attended and looks very attractive.

Those in charge of the departments are:

Plain sewing, Mrs. T. Carlyle.
Fancy work, Lieut. Kenny and Lieut. Newberry.
Home cooking, Mrs. H. Smith.
Tea room, Miss Griffiths, assisted by the girl guards.
Candy stall, girl guards.

JOHN LINDSETH AND MISS SORENSEN WED

Quiet Ceremony Took Place Yesterday Afternoon at 1150 Hays Cove Avenue

In the presence of a few friends, the wedding took place quietly at 2.30 yesterday afternoon at the residence of the groom, 1150 Hays Cove Avenue, of Miss Elsie Catherine Sorensen and John Lindseth, Rev. P. E. Baisler, pastor of St. Paul's Lutheran Church, officiating. The witnesses were Mr. and Mrs. Chris. Hovmoller. In the evening a wedding supper and reception was held.

Mr. Lindseth is well known in Prince Rupert having resided in the city for the past twelve years. He is engaged in the logging industry. Mrs. Lindseth arrived here a few years ago from Denmark. They will reside on Hays Cove Avenue.

BRIEF MEETING OF BOARD OF TRADE

Annual Meeting Will be Held in January When New Officers Will be Elected

The Board of Trade almost made a record last night for the small amount of work done and the time taken to do it. Instead of the usually voluminous correspondence, there was none to read, no reports of committees to receive and no discussions.

It was decided to refer to the works committee a proposal to ask the Provincial Government to proceed with construction of the Kaien Island road during the winter. It was pointed out that the mud there was very deep and that days were short. As no one knew why the work had stopped the committee will have the matter in hand.

Mention was made of the fact that the next meeting of the Board will be the annual meeting when officers for the coming year will be elected.

DAILY NEWS CLASSIFIED ADS.

Wanted For Sale For Rent | Articles Lost and Found

2c per word in advance. No Advertisement taken for less than 50c

WANTED

OLD Artificial Teeth Bought, any condition. Highest prices sent by return mail. R. Dunstan, P.O. Box 340, Vancouver, B.C. Established thirty three years.

HELP WANTED. FEMALE

MEN and Women wanted to learn barber trade and beauty culture. Wonderful demand for barbers and lady hairdressers. Special low rates now on. Tools free. We have thirty-two schools in Canada and U.S.A. Write or call Moler System of Colleges, 10 Hastings East, Vancouver, B.C.

FOR SALE

FOR SALE.—Walnut dresser and chiffonier, $50.00 each; McClary heater $20.00; Edison cabinet phonograph with Brunswick attachment and 100 records $135.00; electric vacuum $20.00. Phone Green 291. tf

FOR SALE.—Two storey house, seven rooms and bath complete on Graham Avenue, past elevator, facing harbor. Low price for immediate sale; terms easy. Apply T. McClymont.

CHINCHILLA rabbits for sale from registered stock, at the price of good pelts. Apply Box 283, Daily News Office. (283

FORD SEDAN for sale. Only used seven months. $550.00. Apply S. E. Parker, Ltd.

FOR SALE.—Black Whitney baby carriage in excellent condition. Phone 742. tf

TO RENT

FOR RENT.—Small store or office, Third Street. Two rooms below, two living rooms above. Westernhaver Bros.

FOR RENT.—Modern four roomed flat with Monarch range, Clapp Block. Westenhaver Bros. tf

FOR RENT.—Large two storey house, Third Avenue, near McMeekin's Grocery. $35.00. Westenhaver Bros. tf

FOR RENT. — Pianos, player pianos, phonographs and sewing machines. Walker's Music Store. tf

FOUR Room Suite for Rent. Hot water heat. Apply Smith & Mallett, Ltd. tf

ROOM for Rent in private home. 225 Third Avenue. 282

MODERN FLAT for Rent.—Apply Max Heilbroner. tf

FOUND

FOUND.—Belt of lady's overcoat. Apply Daily News office.

PAIR of Kid Gloves found. Apply Daily News office.

MISCELLANEOUS

BIG PAY WORK FOR MEN. To the unemployed or men who work for laborers' pay when the world's greatest industry needs thousands of men at 65c to $1.00 per hour, city and country shops. We train you for jobs as truck drivers, auto-mechanics, ignition experts, battery welding and vulcanising. We also teach bricklaying, tilesettings and plastering. Call or write for free catalogue. Hemphill Auto Engineering School, 10 Hastings Street East, Vancouver, B.C.

BOARD

BOARD — The Inlander, 830 Second Avenue. Phone 137.

CARS FOR SALE.

1 1922 Oldsmobile 4, 5 passenger touring	$900.00
1 1920 Nash 5 passenger touring	$850.00
1 1921 Overland Sedan	$700.00
1 1919 Reo seven passenger touring	$700.00
1 1925 Ford Coupe, balloon tires car like new	$650.00
1 1922 Ford Tudor sedan	$425.00
1 1922 Ford Coupe	$350.00
1 1921 Ford one ton truck, panel body	$375.00
1 Ford light delivery chassis, rebuilt	$475.00

All cars guaranteed in good mechanical condition. Easy terms can be arranged.

KAIEN GARAGE

Ford and Chevrolet Service Station. Agents for McLaughlin Oakland, Oldsmobile and Chevrolet cars, Reo, G.M.C. and Federal Trucks.

WRECKING SERVICE DAY AND NIGHT.

AUCTION SALE

A Splendid opportunity of obtaining Christmas gifts. The entire contents of the Prince Rupert Floral shop will be sold at public auction on December 5, commencing at 2.30 until 5, and continuing at 7 p.m. Prince Rupert Exchange, Auctioneers. 282

G. F. BRINE
The City's Experienced
AUCTIONEER
209 Second Street

Cash paid in emergency cases or Auctions arranged on shortest notice.

Sales conducted anywhere in Prince Rupert.

Satisfaction Guaranteed.
Phone 774. P.O. Box 449

PRINCE RUPERT MUSIC STORE.

303 Third Avenue

Sole agents for Columbia Records
We repair
Phonographs, Bicycles, Buggies, Racquets and Musical Instruments of all kinds.

CAMERON TRANSFER

Phone 177
Baggage, Furniture Moving.
If you want anything sent for, or delivered, phone us.
P.O. Box 699

LAND ACT.

Notice of Intention to Apply to Lease Land.

In Prince Rupert Land Recording District, and situate at Newcombe Harbor Pitt Island, about one mile northeast from the entrance to Petrel Channel, and about one mile southerly from the northeast corner of Lot 8033P.

Take notice that Wallace Fisheries Limited, of Vancouver, B.C., occupation cannerymen, intends to apply for a lease of the following prescribed lands:—

Commencing at a post planted about one miles in a southerly direction from the northeast corner of Lot 8033P; thence south 2.12 chains; thence west 6.00 chains; thence north 0.70 chains; thence easterly meandering along the high water mark to post of commencement, and containing 1.00 acre, more or less.

WALLACE FISHERIES LIMITED,
Applicant

Dated September 26th, 1925.

FURNITURE AND RANGES

Home Furniture and Ranges suitable for every [illegible] Christmas goods [illegible] daily. Every time you [illegible] my store call in. [illegible] most welcome. A. McLean, Furniture Home.

TAXI

Taxi 67 Phone
(Call George, Paul or Gus)
Special 6 and 7 passenger [illegible] bakers at your service day and night.
ROSS BROS. POOL ROOM
Meeker Block
Across from Empress Hotel

ROTHWELL'S TRANSFER

Coal - Wood and Furniture Moving
Baggage and Express Stand: Little's News Stand, [illegible] 352. Res. Phone Green [illegible]

FURNITURE.

New and Secondhand Furniture Store. We Buy, Sell and Exchange New and Second Hand Goods.
GEO. PAPADOPULIS.
490 Third Ave. Phone [illegible]

GOVERNMENT LIQUOR ACT

NOTICE OF APPLICATION FOR A LICENSE

NOTICE IS HEREBY GIVEN that on the 19th day of December next, the undersigned intends to apply to the Liquor Control Board for a license to sell liquor on the premises being part of the building known as Premier Hotel situated on Lot 29, Block 2, District Lot [illegible], Charlotte City, Queen Charlotte Island, upon the lands described as Lot 29, Block 2, District Lot [illegible], Charlotte District, Map No. 616, Prince Rupert Land Registration District, in the Province of British Columbia, for the sale of beer by the glass or by the bottle for consumption on the premises.

DATED this 19th day of November, 1925.

ROY GEORGE MORRISON, Applicant

LAND ACT.

Notice of Intention to Apply to Lease Land

In Prince Rupert Land Recording District of Prince Rupert and situate on the east shore of Barnard Cove, [illegible] Royal Island, Range four, Coast District.

TAKE NOTICE that Consolidated Mining and Smelting Company Limited of Vancouver, B.C., occupation packers, intends to apply for permission to purchase the following described lands:

Commencing at a post planted on the northeast shore of Barnard Cove, [illegible] Royal Island, Range 4, Coast District; thence easterly twenty chains; thence southerly sixty chains; thence westerly forty chains; thence northerly [illegible] more or less, to high water mark; thence following high water mark [illegible] and northerly direction to point of commencement, and containing [illegible] acres, more or less.

SOMERVILLE CANNERY LIMITED
Per W. J. [illegible]

Dated October [illegible]

WATER NOTICE

Diversion and Use.

TAKE NOTICE that Mrs. James Strang, whose address is 323 [illegible] Vancouver, B.C., will apply for a licence to take and use 100,000 gallons of water out of Awun River, which flows as Awun River, which flows [illegible] and drains into Awun Bay, Queen [illegible] about 5 chains east from northeast corner L. 1547. The water will be taken from the stream at a point [illegible] chains, more or less, south and [illegible] east from northeast L. 1548, and used for cannery purpose upon lands described as L. 456, being part of [illegible].

This notice was posted on the 10th day of November, [illegible] copy of this notice and an application pursuant thereto and to the Water Act will be filed in the office of the Water Recorder at Prince Rupert, B.C. Objections to the application may be filed with the said Water Recorder or with the Comptroller of Water Rights, Victoria, B.C., within 30 days after the first appearance of this notice in a local newspaper. The date of the first publication of this notice is November 30, 1925.

MRS. JAS. FIELDING STRANG, Applicant
Wm. G. Mitchell, Agent

LAND ACT.

Notice of Intention to Apply to Lease Land.

In Prince Rupert Land Recording District of Prince Rupert, and situate Awun Bay, Queen Charlotte Islands.

TAKE NOTICE that Mrs. James Strang, of Sunnyside, B.C., married woman, intends to apply for a lease of the following described foreshore at Awun Bay, Queen Charlotte Islands, B.C.:—

Commencing at a post planted [illegible] west corner Lot 1547; thence [illegible] feet; thence east 450 feet; thence [illegible] thence southeast 200 feet; thence [illegible] codey, west, 560 feet; thence [illegible] feet, more or less to the high water mark of Awun Bay; thence northerly [illegible] westerly following the said high water mark 900 feet, more or less, to point of commencement, and containing [illegible] more or less.

MRS. JAS. FIELDING STRANG, Applicant
Per W. M. G. Mitchell, Agent

Dated November 10th, 1925.

Three Big Specials

We have just purchased 25 boxes of 70-80 **Prunes**, new stock, at an exceptionally low price. We offer on sale for **$2.50** (25 pound) or 9 lbs. for **$1.00.**

Palmolive Soap, per doz. **95c**

50 Boxes of California Table Figs have just arrived. Reg. price per lb. 25c.

5 lbs. for **$1.00**
10 lbs. for **$1.75**

These specials are for one week only and are exceptionally good value.

Don't forget to vote in Popularity Contest.

BUY NOW.

B. C. Butchers and Grocers Ltd.
Phone 45.

MAMMOTH
Special Sale of Shoes

41 Pairs Only Ladies' Black Kid High Boots, at per pair **$2.85**

Men's Black and Brown Dress Shoes, Goodyear welt, solid leather, rubber heels. This is a winner. Sale price .. **$5.45**

See our windows for specials
Specials in Misses' and Children's Shoes.
Specials in Boys' and Youths' Shoes.

Family Shoe Store
Third Ave. Phone 357.

Fish Dept.

Eastern Salt Herring, Pacific Salt Herring, Eastern Mackerel, Holland Herring, small kegs, Salt Cod Fish Bricks, Salt Cod Fish Whole, Finnan Haddies, Salt Black Cod, Kippers, Bloaters, Smoked Black Cod, Halibut, Salmon, etc., etc.

Order Your Christmas Turkey and Goods Early

Sealy & Doodson
The House of Quality
Phone 455. We Deliver

COAL COAL

Let us put in your coal supply for the winter. Have you tried our Reco Coal? A nice clean hot coal at **$11** per ton, nut size. Stove coal **$12.50.** Lump coal **$13.50.** This coal will not fill your pipes with soot. We can quote you low prices on lumber, also attend to small deliveries promptly.

TAXI—New clean Sedans at your service day or night. Charges, **50c** for one or two passengers.

Call 112

The Prince Rupert Transfer & Taxi Co.
3rd Avenue. Phones 189-112

Dr. E. S. Tait

DENTIST
Helgerson Block, Prince Rupert, B.C.
Office Hours—9 to 6.
X-Ray Service
Phone 686.
Open Tuesday, Thursday and Saturday Evenings

Doing Business

In spite of the close halibut season being in effect there is still business doing on the waterfront although of course the old beat lacks a lot of animation now that the big schooners are out of commission until the middle of next February. The majority of the halibut skippers and crews have left the city on holiday visits to their respective homes in the south and east, while managers and officials of local fish houses have followed suit. However, those connected with the fishing industry remaining in the city are finding profitable fields for winter exploitation and the fur trapping industry seems to be the most popular and at the same time the most profitable. Already a number of both large and samll boats have left port for distant points to pick off some of the wonders of the fur world, and others are leaving daily.

Waterfront shipyards are still busy on overhaul work and there is talk of new keels to be laid down this winter for both halibut and trolling boats. Remodelling work and installations of new power plants in various boats is another phase of mechanical operations during the winter.

Certain repair work, cleaning and painting, is being carried on at the fish houses by the skeleton crews retained until the halibut season comences again in February.

Business is being carried on as usual by the Bacon Fisheries, and several boats are kept employed on fishing crabs and shrimps while it is contemplated others will be out soon for flat fish.

Interesting Letter

Constantine Michaloff, machinist at the Akerberg-Thomson shops who left the city recently to visit his sister in San Francisco, has addressed a very interesting letter to his principals. In his letter Constantine says he had little trouble in getting his permit in Vancouver to proceed to the southern metropolis. Describing the city he says the hills "are straight up and down" and that the street cars are operated by cables underneath the roadways. He was lucky in being able to rent a cabin on top of the apartment block in which his sister and brother-in-law reside, and from which the view of the city is magnificient. He recently went on a trip in a Ford car to Santa Cruz, situated about 100 miles south of the city. Particularly steep roads were encountered when crossing the mountains and in some difficult spots he had to "push poor old Ford up the hill." The scenery was grand all the way taking in fruit orchards, flowers, pretty houses and mountains. He stayed overnight in Santa Cruz and had a swim in the sea. The beach was wonderful but the water was a little cold. Constantine says "San Francisco sure is a big city. If Vancouver could be placed inside it you wouldn't see Vancouver." The weather was fine and warm down south at the time the letter was written.

Jack Monat has recently purchased a 7½ h.p. Vulcan heavy duty engine from Billy Thane and will have a trolling hull built locally ready for the spring fishing.

Capt. Rufus Dudoward, owner and skipper of the power boat Mary D. was in port this week from Port Simpson to get winter supplies. While in port he had a new bow iron fixed on his craft.

Capt. Jimmy Thomas, skipper of the power boat Viner, has, amongst other mechanical repairs on his boat this week, had a new exhaust fitted.

The fleet secret service are trying to locate the nautical scientist who suggested that if we ate eat pie we would be able to see in the dark and save on the winter light bills. Information as to his whereabouts will be thankfully received.

Musical Pete

Capt. Pete Leighton, who recently sold his power boat Verna L. to Jimmy Woods, has decided to join the ranks of the famous musicians. With that end in view he purchased a fine piano this week and has transported it to his palatial home in Metlakatla. Pete had originally intended taking up the "jellystringo," an instrument enjoying much popularity in nautical circles just now and which is made by stretching a piece of string across a jelly fish. However, the right species of jelly fish are hard to procure so Pete is going to settle down in earnest to the "domino" board. The intrepid skipper is contemplating building himself a new boat this winter on his ways at Metlakatla.

Capt. Larvig, owner of the halibut schooner Brandt, has recently had a new shoe and bow iron fitted on his boat and has left the city to winter at his ranch on Kitkatla Inlet.

Tug Alcedo, Capt. Heino, left port on Sunday last with a 1,000 ton scow in tow for Stewart. The leaking of an oil tank at the Premier made it necessary to wire here for the scow to be despatched immediately. The oil will be transferred to the scow.

Bob's Head Cheese

Bob Hanna, the scribe of the salmon fishing fleet, recently brought in his scow house from the Port Essington hot springs and now has it snugly located on the waterfront near the Pat Burns' abattoir. Bob has decided to spend the winter in the city during which time he will overhaul his gasboat Spey, purchased from Slim Paton, and fix up his nets in readiness for the big time in the spring. Bob's Place is now the popular rendezvous of local nauticals where his genial hospitality is much enjoyed. One of the many outstanding features of Bob's Place is the remarkable fine head cheese concocted there which, according to experts on the subject, tastes something like a cross between Christmas turkey and Scotch haggis.

Capt. Khort of "Just It" fame, is busy fixing up power boats belonging to Frank Lundy and Jimmy Woods. The two latter well known nauticals are contemplating joining forces on a trapping expedition.

One on Bert

It is with a certain amount of regret the Whiff man is forced to drag the illustrious name of the hero of the Queen Charlotte Island packing fleet into the spotlight of publicity but facts are facts—as old mother Hubbard said—and here goes for one on Bert Hanson, popular skipper of the Canadaian Fish & Cold Storage Co.'s packing boat Lord.

On Tuesday morning Bert was busy on the "Lord" fixing up the sprockets and gadgits of the internals when he was suddenly brought back to earth by the blowing of the noon time whistle. Not having taken necessaries for the inner man from home that morning the skipper decided it would be a good idea to go up to the house and try his luck. Vaulting nimbly up the steps to the deck Bert gaily commenced his passage from the boat to terra firma across a plank. When half way across, and with land clearly in sight, the plank it seems ceased to function in the proper manner and insisted upon twisting sideways. Not having studied the art of sticking to a twisting plank sufficiently, Bert continued to slide and eventually sank serenely in the depts of the ocean. Bobbing up like a cork in a volcanic eruption Bert soon scrambled out and amidst the plaudits of the lunch chasers, proceeded on his way to change his clothes and appease a whetted appetite.

Capt. Olaf Ouse, skipper of the Westerner was in this week from his Porcher Island ranch for winter supplies.

Bushby Fleet

The tugboat Tide Rip, Captain "Handsome" Jim Morrison, has been in keen competition this week with the M.T.3., Captain R. Green, flagship of the Bushby towing fleet, for towing honors and has come in a good second. Last week end the Tide Rip hooked on to a boom of logs at Inverness and shot them over to Port Essigton in double quick time. The logs are for use in building a breakwater at the Skeena river port. There was quite a lot of excitement on the trip when a deer committed suicide by swimming to the tug and endeavoring to climb aboard. Although Jim smacked its face a couple of times the deer refused to desist in its ungentlemanly efforts and it was ultimately found necessary to use force in order to protect the lives of those aboard.

Tug P.R.T., Capt. Kerr, left port on Wednesday for Dundas Islamd on a secret mission. The tug was also up to Georgetown with two empty scows and returned to port the same night with a scow of lumber for the Cold Storage and a carload of lumber for eastern shipment, the balance for the Big Bay yard.

Tugboat M.T.3, Capt. R. Green, arrived at Metlakatla last Saturday with a boom of 400,000 fee; from Louis Locker's camp where they were tied up owing to inclement weather conditions. The tug continued the tow up to Georgetown on Wednesday.

Ungrateful Seagull

Capt. Harry Ormiston, master of the lighthouse tender Newington, tells of a peculiar happening with a seagull when proceeding to Naden Harbor, Q.C.I. recently While crossing to the islands Cap noticed a lot of forlorn and hungry seagulls which seemed too weak to fly very far, perching on the masts and rigging of the boat. It is presumed the reason for their condition was due to the nuumber of Scotch boats passing in that direction but such an assumption cannot be proved. So wretched did the birds look that Cap tried to pick them up and eventually succeeded in catching one which was hung up by its claws on the awning. Kind hearted Cap took the poor bird on to the bridge with him and endeavored to nurse some life into its ill nourished body. The bird came round after careful nursing whereupon Cap let it go. But here's the peculiar part of the story. When going into Naden Harbor, Cap who was on deck, felt something tugging at his cap, and before he could ascertain what was going on, he saw a seagull fly into the air with his cap in its mouth the headpiece being dropped well out to sea. Capt. Ormiston is of the opinion that it was the same seagull he had befriended, which to say the least was a very ungrateful bird. Anyway that's the story as related by Harry.

Launch Joy Bird, owned and skippered by Jack Cook, has been busy for the past week in connection with repair work on the break in the city water main.

WATER NOTICE.

Diversion and Use.

TAKE NOTICE that Gosse-Millerd, Limited, whose address is 325 Howe Street, Vancouver, B.C., will apply for a licence to take and use 100,000 gallons per day of water out of Unknown, also known as Unknown, which flows northerly and drains into Shannon Bay, Q.C.I., B.C., about 16 chains, more or less, westerly from northeast corner L. 1548 (T.L. 8255P). The water will be diverted from the stream at a point about eight chains south from Shannon Bay and 16 chains westerly from northeast L. 1548, and will be used for cannery purposes upon the land described as I. 459 being part of L. 1548 (T.L. 8255P).

This notice was posted on the ground on the 10th day of November, 1925. A copy of this notice and an application pursuant thereto and to the "Water Act" will be filed in the office of the Water Recorder at Prince Rupert, B.C. Objections to the application may be filed with the said Water Recorder or with the Comptroller of Water Rights, Parliament Buildings, Victoria, B.C., within thirty days after the first appearance of this notice in a local newspaper. The date of the first publication of this notice is November 30, 1925.

GOSSE-MILLERD LIMITED,
Applicant.
Wm. G. Mitchell, Agent.

LAND ACT.

Notice of Intention to Apply to Lease Lands

In Prince Rupert Land Recording District, and situate at Cove, Spicer Island, about 60.00 chains southeasterly from the extreme northwest end of Spicer Island and about 24.00 chains east from Schooner Pass.

Take notice that Wallace Fisheries Limited, of Vancouver, B.C., occupation canneryimen, intends to apply for a lease of the following prescribed lands:—

Commencing at a post planted about 60.00 chains in a southeasterly direction from the extreme northwest end of Spicer Island, and 24.00 chains east from Schooner Pass; thence south 2.61 chains; thence east 4.84 chains; thence northwesterly meandering along the line of high tide to post of commencement, and containing 1.00 acre, more or less.

WALLACE FISHERIES LIMITED,
Applicant.
Dated September 26th, 1925.

LAND ACT.

Notice of Intention to Apply to Lease Land

In Queen Charlotte District Land Recording District of Prince Rupert, and situate at Shannon Bay.

TAKE NOTICE that Robert C. Gosse of Vancouver, B.C., occupation canneryman, intends to apply for a lease of the following described lands:

Commencing at a post planted on an unnamed island lying S.60 deg. W. (14 chains, more or less) from southwest corner of Lot 1548, Q.C.L., Range 5; thence following meandering of shore line of said island to point of commencement, and containing 2½ acres, more or less.

ROBERT C. GOSSE,
Applicant.
Per Wm. G. Mitchell, Agent
Dated October 5th, 1925.

LAND ACT.

Notice of Intention to Apply to Lease Lan

In Prince Rupert Land Recording District of Coast Range 5, and situate on North Rachael Island.

TAKE NOTICE that Alfred Swanson, of Prince Rupert, occupation Mariner., intends to apply for a lease of the following described lands:—

Commencing at a post planted on the south point of North Rachael Island; then around high water mark to the point of commencement, and containing 30 acres, more or less.

ALFRED SWANSON,
Applicant.
A. E. Wright, Agent.
Dated October 26th, 1925.
Prince Rupert, B.C.

LAND ACT.

Notice of Intention to Apply to Lease Land.

In Prince Rupert Land Recording District of Prince Rupert, and situate at Shannon Bay, Queen Charlotte Islands, B.C.

TAKE NOTICE that Gosse-Millerd, Limited, of Vancouver, B.C., intends to apply for a lease of the following described lands:—

Commencing at a post planted about 15 chains, more or less, west from northeast corner of Lot 1548 (T.L. 8255P); thence north 225 feet; thence south 65deg. west 900 feet, more or less; thence south 400 feet to the high water mark, in a north-easterly direction 900 feet, more or less, to the point of commencement, and containing six (6) acres, more or less.

GOSSE-MILLERD, LIMITED,
Applicant.
Per W. M. G. Mitchell, Agent.
Dated November 19th 1925

CASSIAR LAND DISTRICT.

Recording District of Telegraph Creek.

TAKE NOTICE that John Jacob Fowler, of Great Glacier, Stikine, rancher, intends to apply for permission to purchase the following described lands:

Commencing at a post planted on the west bank of the Stikine River, near the Great Glacier, at southeast corner; thence running north 20 chains; thence in a westerly direction 20 chains; thence in a southerly direction 20 chains; thence in an easterly direction 20 chains, to commencement post.

Dated August 21st, 1925.
JOHN JACOB FOWLER.

ASTHMA HEAD and BRONCHIAL COLDS

No Smoke—No Sprays—No Snuff
Just Swallow a RAZ-MAH Capsule

Restores normal breathing. Quickly stops all choking, gasping and mucus gatherings in bronchial tubes. Gives long nights of restful sleep. Contains no injurious or habit-forming drugs. $1.00 per box at drug stores. Send 5c. for generous trial. Templetons, Toronto.

RAZ-MAH
GUARANTEED RELIEF R23

The Coupe

Color—Dark Blue with black enamel running gear. All-steel body. Nickeled radiator shell and headlamp rims. One-piece ventilating windshield. Unusually wide rear deck with doubled compartment capacity. Leather-cloth sun visor, closed at both ends. Standard equipment includes starter, cord tires, demountable rims, windshield wiper, rear view mirror and dash lamp. *Price f. o. b. Ford, Ontario* $665

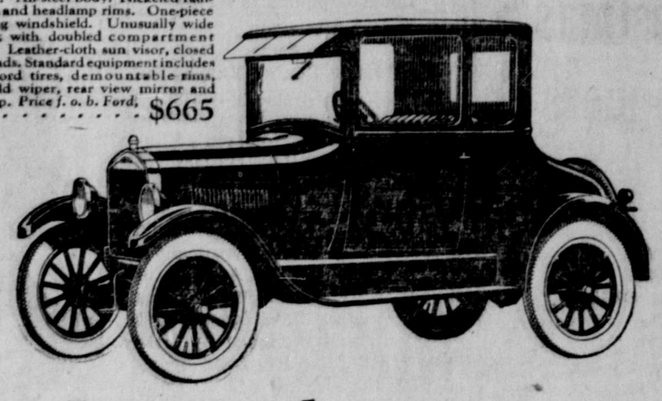

The Improved Ford Coupe

THE improved Coupe is a lower, roomier car with interior refinements and outward appearance that bespeak the really fine automobile.

The all-steel body, finished in dark blue with nickeled radiator shell and lamp rims, and mounted on the lower chassis, has given the motoring world a car of rare distinction.

The seats and steering column are lower, providing greater leg room and an easier riding position. The front pillars are narrower, reducing the possibility of "blind spots." The doors are wider. There is a one-piece windshield, which, with the cowl vent, gives improved ventilation control. A parcel panel is provided within the car, and the rear deck has been re-designed affording greater luggage space.

Ford

S. E. Parker, Limited

GRUEN GUILD WATCHES
including the original and genuine "VERITHIN" model

Truly a Lovely Stock this Year

Our Christmas stock is about all here now and in a few days we will have everything arranged so that you can look it over easily.

We have many cute little novelties this year such as small china salts and peppers from 50c to $1.00 a pair and many other new china pieces.
Our silverware stock was never better and the values are excellent.

We are now in touch with a good firm of diamond cutters of Antwerp, Belgium, and can offer very low prices on diamonds.

John Bulger
Jeweller

TUGBOATS

Day Phones 423 539 Gr. 238 Black 735

Rupert Marine Products Ltd.

Night Phones 687 539 Gr. 238 Black 735

GEO. G. BUSHBY, Man. Dir.

Use Blue Ribbon Baking Powder

Your Grocer has it

ATTENTION!

Christmas Shoppers

In a few days we will be moved to our new store with the largest and finest stock of

JEWELLERY,
SILVERWARE,
CUT GLASS, CHINA
UMBRELLAS,
TOILET SETS,
HANDBAGS,
NOVELIES, Etc.,
in the North

Our Motto as in the past:—
QUALITY, PRICE, SERVICE

Max Heilbroner
Jeweller and Optician

CHRISTMAS

Temptation Sale

WATCH THESE COLUMNS

For Startling Bargains in Men's and Boys' Wearing Apparel appearing in large advertisements.

Acme Impor ers
Third Ave.

DRESSES

for
Evening, Party or Afternoon
In great variety at most moderate prices.

"Demers"
We aim to please.
Phone 27. P.O. Box 327.

Dr. Alexander
Smith Block
Phone 575
DENTIST

Canadian National Railways

Prince Rupert
DRYDOCK AND SHIPYARD

Operating G. T. P. 20,000 Ton Floating Dry Dock
Engineers, Machinists, Boilermakers, Blacksmiths, Pattern makers, Founders, Woodworkers, Etc.
ELECTRIC AND ACETYLENE WELDING.

Our plant is equipped to handle all kinds of
MARINE AND COMMERCIAL WORK.
PHONES 43 and 385

CHRISTMAS SHOPPERS

Our complete stock of Hardware offers many gifts that combine beauty with utility. It will pay you to visit our store.

A FEW SUGGESTIONS

Aluminum Roasters.
Electric Percolators, Irons, Hot Plates.
Pyrex and Fry's Oven Glass Dishes.
Rogers Silverware in latest design.
Stainless Steel Cutlery.
Carving Sets.
Useful Household Tools.
For the Boy — Skates, Quality Tools in Complete Chests, Pocket Knives

"Let Your Christmas Gifts be the Useful Kind."

STORK'S HARDWARE, LTD.
710 Second Ave.

WOMEN'S CLUB HEARS JUDGE

Mr. Justice Murphy Addresses Local Organization This Afternoon

Mr. Justice Denis Murphy of the Supreme Court delivered a most interesting address today at a luncheon of the Women's Canadian Club on the subject of "International Problems and World Peace." Mrs. J. C. McLennan, president of the club, presided and there were about fifty ladies present. A vote of thanks to Mr. Justice Murphy was moved by Mrs. C. A. Eggert, past president, and seconded by Miss S. A. Mills. The luncheon opened with the singing of "O Canada" and closed with the National Anthem.

RAILWAY MUST PAY FOR INJURED MAN IN ACCIDENT TO SPEEDER

EDMONTON, Dec. 5.—Finding the E. D. & B. C. railway company guilty of negligence a supreme court jury assessed damages of $3,300 and costs in favor of Sam Stephenson, a section hand who was thrown from a speeder last June. Stephenson had put in a claim for $15,000 for injuries received which included fracture of a leg in three places in addition to cuts and bruises.

The action lasted two days with Mr. Justice Boyle presiding. For the plaintiff, who was riding on the front part of the speeder, it was alleged that the car was going from 20 to 25 miles per hour near Sturgeon when Karl Luh, the foreman, threw on the brakes too quickly causing Stephenson and another hand to be thrown off. Luh stated his speed was only about 12 miles per hour.

LAND ACT

Notice of Intention to Apply to Lease Land

In the Queen Charlotte Islands District, Land Recording District of Prince Rupert, and situate on the Foreshore of Yestalton Bay, Massett Inlet.

TAKE NOTICE that Eugene H. Simpson, of Massett, occupation cannery manager, intends to apply for a lease of the following described lands:—

Commencing at a post planted on the high water mark about 90 chains west from the northeast corner of Lot 1550; thence north 300 feet to low water mark; thence northwesterly 500 feet more or less; thence west 100 feet to the northwest corner of E. H. Simpson's application to lease; thence southeasterly following the high water mark to the point of commencement, and containing two acres, more or less.

EUGENE H. SIMPSON,
Applicant.
Per Fred. Nash, Agent.
Dated November 9th, 1925.

Mr. and Mrs. Benny Cliff, pioneer residents of Porcher Island, sailed this morning on the Princess Beatrice for Vancouver enroute to New Zealand where they will in future reside. For some years Mr. Cliff was engaged in fisheries patrol work in the Naas River district.

LAND ACT.

Notice of Intention to Apply to Lease Land.

In Prince Rupert Land Recording District of Prince Rupert, and situate on north shore of Shannon Bay, Queen Charlotte Islands, B.C.

TAKE NOTICE that James Fielding Strang and Robert C. Gosse, of Vancouver, B.C., occupation cannerymen, intends to apply for a lease of the following described foreshore at Shannon Bay, Queen Charlotte Islands:—

Commencing at a post planted on the shore of Shannon Bay about 500 feet in a southwesterly direction from southwest corner of Lot 1548, said post being northeast corner of an application to purchase by Jas. Fielding Strang; thence southwesterly following high water mark of Shannon Bay about 700 feet to a post 969 feet south and 767 feet west of southwest corner of Lot 1548; thence west 128.5 feet to the high water mark of an Island being an application to lease by Robert C. Gosse; thence northerly, westerly and southwesterly following the high water mark of said Island to a point 969 feet south and 1153 feet west of southwest corner 1548; thence west 100 feet; thence north 530 feet, more or less; thence east 956 feet, more or less, to the point of commencement, and containing 8 acres, more or less.

ROBT. GOSSE and
JAS. FIELDING STRANG,
Applicant.
Per W. M. G. Mitchell, Agent.
Dated November 10th, 1925.

LAND ACT.

Notice of Intention to Appy to Lease Land

In the Land Recording District of Prince Rupert, and situate on the south shore of Shannon Bay, Massett Inlet, Queen Charlotte Islands.

TAKE NOTICE that I, Harry Robinson Frost, of Massett, B.C., occupation Fish Curer, intend to apply for a lease of the following described lands:

Commencing at a post situated at the southwest corner of Lot 1548 (T.L. 8255P.); thence east 10 chains; thence north 10 chains, more or less, to high water mark; thence southwest 12 chains, more or less, following the high water mark to point of commencement, and containing 8 acres, more or less.

H. R. FROST.
Massett, B.C.
Dated October 31 1925

SUFFERED TERRIBLY FROM CONSTIPATION

FOUND COMPLETE RELIEF AND HEALTH BY TAKING "FRUIT-A-TIVES"

MR. J. BEATON

"It is with great pleasure I recommend your medicine. I suffered terribly from Constipation, Biliousness and Kidney Trouble. I read about "Fruit-a-tives" in the newspapers and how promptly they relieved these diseases. I decided to try a box; after taking only one box all my trouble was gone. I continued to take this splendid Fruit Medicine and now I am enjoying good health. I believe "Fruit-a-tives" is the best remedy in the world for Constipation, Liver and Kidney troubles." — John J. Beaton, Mabou Mines, N. S.

"Fruit-a-tives" are Nature's own remedy for Constipation and other distressing troubles due to a weakened condition of the liver and bowels. They are made from the intensified juices of apples, oranges, figs and prunes, combined with tonics. They will always relieve Constipation, Biliousness, Headaches, Kidney and Liver Trouble. 25c. and 50c a box.

Week-end Specials on Ketchup

Del Monte Ketchup, reg. 40c, 3 bots. **95c**
Clarke's Ketchup, reg. 30c, 4 bots. **95c**
Libby's Ketchup, reg. 30c, 4 bots. **95c**
Blue Label Ketchup, reg. 45c, 3 bots. **$1.15**
Small White Beans, reg. 3 lbs. 25c, 15 lbs. .. **$1.00**
No. 1 Jap Rice, 11 lbs. **$1.00**

Mussallem Grocery Co. Ltd.
P.O. Box 575.
Phones 18 and 84
417-423 5th Ave. East

FREIGHTER DUE HERE TONIGHT

Norman Monarch Coming in to Pass Customs and Quarantine Inspection

The B. L. Johnson-Walton Co. Ltd., local shipping agents, report the Monarch Steamship Co.'s (Glasgow) freighter Norman Monarch, Capt. Kane, due here from the Orient late tonight en route to Queen Charlotte City where she will load one million feet of lumber for the Atlantic coast before proceeding to southern ports to complete. Capt. C. W. Wearmouth, Vancouver pilot, will leave this afternoon on the Pachena for Triple Island where he will pick up and bring her in here. The ship is coming into the harbor to pass customs and quarantine inspection and will anchor in the stream while that is being done. She will probably not stay here for more than an hour or so.

The Norman Monarch is a vessel of 5,000 tons gross and is 400 feet long. She was built in 1909 by Napier-Miller of Glasgow.

THE MAN IN THE MOON says:

"The suspense has been terrible" has taken the place of "This is so sudden."

If the morals of the stage were as bad as some of the acting, it's hard to conceive how rotten it would be.

There's one art in which all seem to excel at this time of year. That is the art of spending.

America sends England her movie films and England sends America clothes. Revenge is sweet.

I know a young lady who lithpth
Tthe taketh all kind of rithkth
If you give her a thiam
Tthe'll anthwer you dam
Ath round your tthe laughth and frithkth.

SHOWER FOR BAZAAR AT UNITED CHURCH

The Ladies' Aid of the United Church held their annual bazaar shower last night at 8 o'clock in the basement of the church. The attendance was good and many useful and ornamental gifts were brought for the forthcoming bazaar. The evening was spent very informally, the ladies doing fancy work and seeking to become better acquainted. A short program of musical and literary numbers was greatly appreciated as also were the abundance of dainty refreshments which were served.

BATTALION ORDERS

By Lieut.-Colonel J. W. Nicholls, Officer Commanding, 1st Bn. North B.C. Regt. (102nd Bn. C.E.F.)

Parades.—The following parades and classes of instruction will be held in the Armoury during the week ending December 12, 1925.

Lewis gun section, Tuesday at 8 p.m.

Signal section, Wednesday at 8 p.m.

First Aid class, Thursday at 8 p.m.

Musketry. — Miniature range, practice shoot, Friday, 8 p.m.

Orderly officer for the week ending Saturday, December 12: Lieut. H. Floyd; orderly sergeant: Sergt. A. Murray

S. D. JOHNSTON,
Major and Adjutant
Attached 1st N.B.C. Regt.

Ten Years Ago in Prince Rupert

December 5, 1915.

The Port Essington murder case will go before the Supreme Court Assizes tomorrow. The jury will comprise George P. McColl, P. H. Linzey, J. T. Potter, S. Harrison, J. Barnsley, H. J. Blake, J. Basso-Bert, W. Grant, F. Brochu, T. J. Davidson, and C. T. Heward.

Major S. P. McMordie is now in command at Folkestone, England, of the draft from the 67th Battalion which was sent from Vernon to reinforce the 48th. Capt. Pettigrew and Capt. Agnew are also there.

The Sons of England have elected officers for the year as follows: Past President, George Hill; president, Steve King; vice-president, J. Darton; chaplain, E. Unwin; secretary, H. Birch; treasurer, S. M. Newton.

CONFERENCE OVER QUESTIONS AFFECTING ALBERTA AND DOMINION

EDMONTON, Dec. 5.—In order to co-ordinate the efforts of the provincial and federal forces representing this province, a meeting has been held at which such matters as control of natural resources, the extension of the Peace River Railway and other matters of particular concern to Alberta were discussed. Premier Brownlee is anxious to have federal aid in a number of matters relating to this province.

CUNARD ANCHOR ANCHOR-DONALDSON

CANADIAN SERVICE

FROM HALIFAX
TO PLYMOUTH-CHERBOURG-LONDON
Ascania .. Dec. 14, Feb. 1, Apr. 26
TO QUEENSTOWN AND LIVERPOOL
Aurania .. Jan. 18 Carmania .. Feb. 15
FROM NEW YORK
TO QUEENSTOWN AND LIVERPOOL
Samaria .. Dec. 12 Aurania .. Dec. 19
Alaunia .. Jan. 9 Aurania .. Jan. 16
TO CHERBOURG AND SOUTHAMPTON
Mauretania .. Dec. 15, Feb. 17, Apr. 7
Aquitania .... Jan. 30, Feb. 20, Mar. 20
Berengaria .... Jan. 9, Mar. 6, 31
TO LONDONDERRY AND GLASGOW
Athenia .. Dec. 19 Cameronia .. Jan. 2
TO PLYMOUTH-CHERBOURG-LONDON
Ascania .. Dec. 12 Ausonia .. Dec. 24
TO PLYMOUTH-CHERBOURG-HAMBURG
Andania .... Dec. 19, Jan. 23, March 13
FROM BOSTON
TO QUEENSTOWN AND LIVERPOOL
Samaria .. Dec. 13 Aurania .. Jan. 23

Money orders and drafts at lowest rates. Full information from Agents or Company's Offices, 622 Hastings St. W., Vancouver, B.C.

We Save You Money

Special Values in Toys

Trains with Tracks, from .. .. 80c to $3.25
Aeroplanes from 75c to $1.00
Mechanical Autos from ... ... 35c to $1.25
Sail Boats and Canoes from ... ... 25c to 75c
Mouth Organs from .. .. 10c to 90c
Dynamoes from .. .. $1.00 to $1.25
Dressed and Kid Body Dolls, a large assortment at special prices from ... ... 50c to $2.95
4 and 6 cup tea sets ... . $1.50 to $2.50
Aluminum Tea Sets $1.00
Aluminum Kitchen Sets from .... .. 75c to $1.00
Assorted Games from .. .. 25c to $1.00
Rolling Chimes from ... . 40c to $1.25
Celluloid Toys from ... ... 15c to 35c
Savings Banks from .... 25c to 50c
Fancy Ribber Balls from .. .. 20c to $1.40
Animals from 25c to $1.00
Pictures and Story Books from .. .. 10c to $1.00
Christmas Stockings (extra special value), 25 per cent reduction this year.

Don't fail to get our prices on Fancy China, Dinnerware, Dutch Silver, Papetries and Christmas Tree Decorations.

No need to send out of town if you buy from

Gordon's Grocery
Sventh Avenue East
Phone 447

WESTHOLME THEATRE

Tonight Only, Saturday at 7 and 9

Lillian & Dorothy Gish

— in —

"Romola"

A screen presentation of George Eliot's famous novel. Sublime spirituality, barbaric passions, poignant beauty, soul-stirring drama, immortal romance, the glorious splendour and picturesque squalor of the Renaissance. A tale of the days when life was held cheap and honor high. A roguish peasant lass and a high-bred maid and the adventurer who wed them both. The treachery of a mountebank and the love of a sweet girl. Magnificent scenery filmed actually in Florence, Italy. Battles with pirates on the high seas, spectacular mob scenes and, best of all, the Gish sisters together again for the first time since "Orphans of the Storm." Huge cast:

Lillian Gish, Dorothy Gish, Ronald Colman, William H. Powell, Charles Lane, Herbert Grimwood, Amelia Summerville, Tina Rivali and many others.

PATHE NEWS. 50c and 25c

It Is Not Too Early

to make your

CHRISTMAS SELECTIONS

We have a fine range of up-to-date Merchandise suitable for Gifts. Come in and look them over.

Ladies' Handkerchiefs in various prices and qualities from ... ... 25c to $2.75
Gent's Linen Initial Handkerchiefs in boxes.
Table Linen Sets in fancy boxes from per set $3.50
Fancy Towel Sets in boxes from per set $1.25
Hand Bags in great variety from ... ... $1.75 up
Children's Purses from ... ... 50c to $1.25
Stamped Goods of all kinds.
Fancy Tea Aprons, from ... ... 75c up
Dressed Dolls from ... ... 35c up
Xmas Cards 5c and 10c each; packages of one dozen 25c
Gloves in Kid, Fabric or Wool.

All Ladies' Coats at Sale Prices

The H. S. Wallace Co., Ltd.
Phone 9. 3rd Ave. and Fulton
Small Suite to Rent in Wallace Apartments

UNION STEAMSHIP COMPANY OF B.C., LTD.
Sailings from Prince Rupert.
For VANCOUVER, VICTORIA, Swanson Bay, and Alert Bay, Tuesday, 5 P.M.
For VANCOUVER, VICTORIA, Alert Bay, and Swanson Bay, Saturday, 10 A.M.
For ANYOX, PORT SIMPSON and Naas River Canneries, Thursday p.m.
For PORT SIMPSON, ANYOX, ALICE ARM, STEWART, Sunday, 8 p.m.
123 2nd Avenue. J. Barnsley, Agent. Prince Rupert, B.C.

What would Christmas mean without Santa Claus & the kiddies?

Who is there that does not fondly recall the few short years when we really did believe there was a Santa Claus? Who is there that does not take keen delight in perpetuating that ancient legend with their children?

It is Santa Claus and the kiddies that represent the true spirit of Christmas cheer.

Come, bring the youngsters in, let them look at and handle our toys, it will give them a better idea to know what they want before writing Santa Claus.

See our assortment of toys.

We have a wonderful value in Sleeping Dolls.

A special purchase helps us to offer you a Sleeping Doll for 25c.

Jabour Brothers Ltd.
Phone 645. Corner 3rd and 7th