25 TAXI and Ambulance Service
Anywhere at Anytime.
Stand Royal Hotel, 3rd Ave. and 6th St.
MATT VIDECK, Prop.

Legislative Library
Mar. 31/26
Parliament Buildings.

The Daily News

PRINCE RUPERT
Northern and Central British Columbia's Newspaper

Boston Grill
Large Upstair Dining Hall, with newly laid dancing floor for hire.
NEW SODA FOUNTAIN, The latest and best for the least. Phone 457.

VOL. XV., NO. 267. PRINCE RUPERT, B.C., TUESDAY, NOVEMBER 17, 1925 Yesterday's Circulation 1607 Street Sales 546 PRICE FIVE CENTS.

MANSON MAKES VIRILE ATTACK ON COWPER

FRENCH AVIATORS PLAN TO FLY FROM THE NORTH POLE TO NEW YORK

Slashing Attack Made on Cowper and Others by Attorney General

Declares slanders originated in diabolical mind of man of no morals and speaks of "slimy sheets"

(Special to Daily News)

VICTORIA, Nov. 17.—Hon. A. M. Manson, attorney general, in a big speech in the Legislature yesterday, defending his actions in the Janet Smith mystery and the Wong abduction cases, had no mercy on J. S. Cowper, editor of the Vancouver Tribune and former member of the Legislature.

During a speech in which Mr. Manson boldly told the House to remove him from office if they felt he was not capable of administering justice in the province, the attorney general said: "It is hardly believable that there is an honorable gentleman in this House who will associate himself with creatures of the type of Robinson and Cowper and journals of the class of the Tribune and a yellow sheet on the American side. And yet that is all two or three honorable gentlemen have to go on."

Said the Attorney General further: "The black pages in the history of our fair province for the past year and a half had their origin in what? In the spleen, the clever diabolical mind of a man of no morals, who through a slimy sheet has broadcast to the world unceasingly for almost eighteen months the grossest of slander—who after months of virulent attacks upon myself stands in the witness box and under oath, in answer to E. P. Davis, K.C., just a few days ago speaking of the Janet Smith matter and in answer to a question, "Don't you think the object of the attorney general himself is to see justice done," replied: "Yes, I think the attorney general is anxious to see justice done."

32 HALIBUT BOATS OUT

Six American Schooners Sold 140,000 Pounds This Morning and Three Went South

Thirty-two halibut schooners mostly American, are still due from the fishing banks following the commencement of the close season. A number of them it is understood will be here within the next few days to market their catches before tying up for winter.

This morning six American schooners marketed 140,000 pounds here and three others, not satisfied with the prices offering, cleared for their home port of Seattle. These boats were: Trinity, 34,000 pounds; Kodiak, 33,000 pounds, and Thor, 34,000 pounds.

Boats marketing here were as follows:

Alten, 33,000 pounds, at 11.9c and 6c, to the Pacific Fisheries.

Seymour, 24,000 pounds, at 11.8c and 6c, to the Canadian Fish & Cold Storage Co.

Arctic, 24,000 pounds, at 11.9c and 6c, to the Booth Fisheries Co.

Yukon, 15,000 pounds, at 12.1c and 6c, and Western, 24,000 pounds, at 12.2s and 6c, to the Atlin Fisheries.

Lituya 18,000 pounds, at 12.2c and 6c, to the Royal Fish Co.

There were no Canadian arrivals today.

CONVICTS PLAN MAKE GETAWAY

Note Gives Away the Plot and Saws are Found in Grounds of Penitentiary

NEW WESTMINSTER, Nov. 17.—Penitentiary authorities frustrated a plan whereby a former convict planned to have arms smuggled into a number of "lifers" and other prisoners and enable them to escape to the United States by way of the rum-running route.

Following discovery of a note from a man outside, who has not yet been apprehended, officials found a cache of saws in the institution grounds.

J. Field Strang, manager of Sunnyside Cannery, after having spent a couple of days in the city, will return this afternoon on the Cardena to Vancouver.

KU KLUX KLAN IS BEING ORGANIZED VANCOUVER ISLAND

Victoria, Nanaimo, Ladysmith and Duncan Included in Activities of Order

VICTORIA, Nov. 17.— The Ku Klux Klan is spreading its organization on Vancouver Island. An Imperial Palace is being located at Victoria and the organization is being completed at the Knights of Pythias Hall. Nanaimo, Ladysmith and Duncan are also being invaded and in each place there will be the usual Exalted Cyclops, Klaliffs, Klockards, Kludds, Kilgrapps and Klaziks.

PRINCE RUPERT ELEVATOR JUST ABOUT READY.

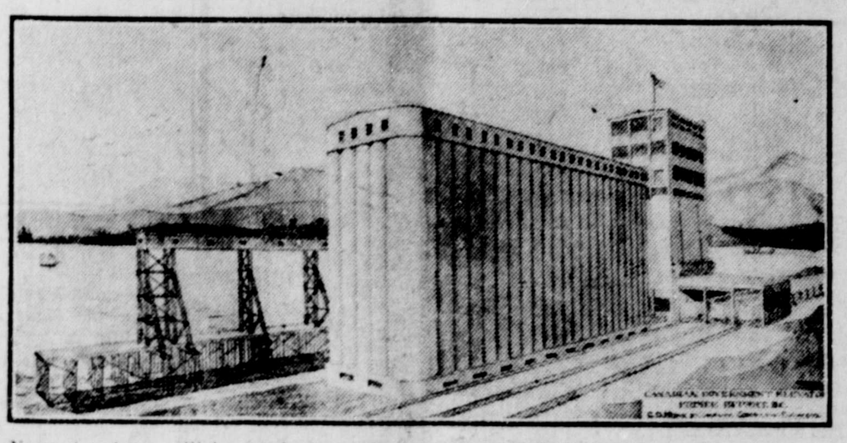

New structure will be ready to receive grain at the first of December and ship grain the first of the new year.

FIVE YEARS IN VANCOUVER CASE

Young Man Convicted of Manslaughter Connection With Death of Girl is Sentenced

VANCOUVER, Nov. 17. — Sam Montgomery, convicted of manslaughter in connection with the death of Evelyn Campbell following an illegal operation was today sentenced to five years in the penitentiary.

Frank Fernandez, convicted of receiving stolen liquor from three Government stores, was sent up for five years.

James Sandy, Elgar Sutton and A. J. Small, guilty of manslaughter in connection with deaths following automobile accidents were each convicted to be imprisoned for one day and fined $500.

Avery W. Norton, for taking part in the kidnapping of Wong Foon Sing was sentenced to nine months, less the four months already spent in jail.

SENTENCES ARE SMALL TODAY

Cowper Has to Pay $200 For Criminal Libel and Robinson Gets Year in Jail

J. S. Cowper fined $200 on the charge of criminally libelling F. L. Baker by Mr. Justice D. A. MacDonald today was sentenced at the close of the assize here.

Oscar Robinson, private detective, found guilty of abduction of Wong Foon Sing, was given one year less the time he has already been in jail. His son William is released in custody of his mother.

Advertise in the Daily News

Only One Man Saved of Ten Who Were Upset into Halifax Harbor and One by One Sank to Bottom

HALIFAX, Nov. 17.—Nine men of the United States coastguard steamer Morill were drowned near Shelbourne, Nova Scotia, when returning to the steamer in a small boat which capsized in the storm-lashed waters of the harbor half a mile from shore.

Ten men were returning to the Morill in a sailboat after shore leave, only one man escaping by swimming ashore as the boat drifted close to the rocks. This man described how one after another of his companions was forced to let go his hold on the overturned craft and drop to their deaths in the icy waters amid the darkness of the night.

The Morill was bound from Detroit to Boston to take up a position in the prohibition enforcement fleet.

Elevator will be Ready for Grain by End of Month but Will Not Ship for Month Later

Complete Description of Plant, with Contractors and Sub-Contractors in Various Departments

Prince Rupert's 1,250,000 bushel grain elevator, through which it is hoped the flow of golden grain westward may soon be developed thus establishing this city as one of Canada's real western seaports, will be ready to receive grain in force by the first week of December and early in January, it is now stated by the contractors, Carter-Halls-Aldinger Co. Ltd., the entire massive structure, including extensive dockage facilities, will be finally completed. The first grain for testing purposes will arrive from the prairies on November 20.

The principal work yet to be done is that of machinery installation and completion of the 1,000 foot wharf.

One of Finest

The elevator here is already conceded by those familiar with the handling of grain to be one of the finest plants of its size on the Northern American continent. Replete with every modern device required by the trade, the plant is a most up-to-date one and contains all the latest conveniences. The maze of intricate structural work and complicated machinery can only be understood by those familiar with such devices.

The principal dimensions of the plant are as follows:

Storage bins—Length, 247 feet; width, 68 feet; height over all 112 feet; capacity, 1,000,000 bushels.

Workhouse—Length, 94 feet width, 62 feet; height over all, 186 feet; bin capacity, 250,000 bushels.

Wharf—Length, 1,000 feet.

The general contractors for the foundations and wharf were the Northern Construction Co. Ltd. and J. W. Stewart of Vancouver, with the C. W. Arnett Dredging Co. having the subcontract for rock fill, and Henry Hult and Ole Stevens of Vancouver, the sub-contract for excavation and rip rap work.

The contractors for the superstructure are the Carter-Halls-Aldinger Co. Ltd. of Winnipeg, with D. M. Shearer as superintendent. The designing and supervising engineers are C. D. Howe & Co. of Port Arthur with W. N. Chater, engineer in charge, and Hartvig Os, his assistant.

Sub-contracts in connection with the superstructure have been carried out as follows:

Sub-Contractors

Electrical work—W. H. Monahan & Co., Willipeg, Fred Porter in charge.

Power sub-station— Canadian Westinghouse Co. Ltd., Vancouver, Mr. McVeigh in charge.

Sheet metal work — Western Steel Products Ltd., Winnipeg, George Skuce, superintendent.

Structural steel and water-

(continued on page two)

ANOTHER TWIGG HIT AT MANSON

Gruesome Means of Getting After Political Opponent Adopted in B.C. Legislature

VICTORIA, Nov. 17.—Conservatives in the Legislature moved yesterday for an investigation by a select committee into the charges that Hon. A. M. Manson and Hon. William Sloan had been guilty of duty because they allowed human remains to be used for illegal purposes.

Despard Twigg moved the appointment on the ground that the human body used in the Janet Smith investigation for the purpose of determining the course a bullet would take if shot point blank into a human head. He said he understood the body used was one of a lunatic at Essondale Asylum and he declared that Messrs. Manson and Sloan were responsible for the proceedings because they must have been the officials in the respective departments who permitted it to be done.

Hon. A. M. Manson Defends Self Against Opposition Attacks in the Legislature Yesterday Afternoon

(Canadian Press)

VICTORIA, Nov. 17.—Hon. A. M. Manson in a two hour speech in the Legislature defended the government's course in the Janet Smith, Wong Foon Sing and other cases. He defended his action in bringing Wong to trial on the charge of murdering Janet Smith, declaring it was in the public interest that all the evidence should be aired in court.

Regarding the conviction of O. B. Robinson on the charge of abducting Wong, Mr. Manson said the provincial authorities never left Robinson's trail from the time the boy was abducted until Robinson was arrested.

"Our province suffered severely in its reputation by the whole business," said Mr. Manson, and he charged that attacks which were made upon him were more than attacks upon himself. They were attacks upon the province itself. He declared that he had tried to maintain the administration of justice untarnished.

Plan to Take Airplanes to North Pole and then Fly Back to New York

PARIS, Nov. 17.—Something altogether new in spectacular Arctic exploration is planned by the navy department of the French Government next spring. The scheme is to send an expedition to the North Pole and for the members of the party to return by airplane to New York.

It is announced that the expedition will leave from Dunkirk, France, next April, taking seaplanes which will be carried in the Arctic regions on specially constructed sledges so made that they will travel on water or ice.

Having reached the pole the party will set up their planes and fly to Point Barrow, Alaska, where it has been arranged that gasoline supplies will be available for the further flight which will be made by way of Nome, the Mackenzie River, Winnipeg, and Chicago to New York, where the planes are scheduled to arrive about August 1.

TROUBLE IN SYRIA BREWING TODAY AND FRENCH RUSH TROOPS

LONDON, Nov. 17.—Further trouble seems to be pending in Syria. A despatch from Beirut says all automobiles in the city have been commandeered for conveying several thousand French troops to the south of Lebanon, to the southwest of Damascus, where an important situation is developing.

KLAZIK WILL NOT APPEAR AT BAR OF THE LEGISLATURE

VICTORIA, Nov. 17.—Premier Oliver yesterday said he had not replied to "Klazik" Luther Powell's request for permission to refute before the bar of the Legislature charges against the Ku Klux Klan, which he characterized as "too preposterous."

VANCOUVER EXCHANGE

	Bid.	Asked.
Wheat	1.39⅛	1.39⅛
B.C. Silver	1.32	1.35
Daly Alaska		.15
Dunwell	1.30	1.50
L. & L.	.14	.16
Marmot		.10
Premier	2.22	2.26
Porter Idaho	.10	.15
Silver Crest	.07¾	.09
Surf Inlet	.06	.06½
C. P. R.	148.00	

PACIFIC WILL BE CENTRE OF ALL SHIPPING

A. Melville Dollar Tells Economic Conference of Great Growth of Business

FREIGHTS ON GRAIN.

WINNIPEG, Nov. 17. — "The history of shipping on the Pacific would indicate that the future centre of world shipping would ultimately change from the Atlantic to the Pacific" predicted A. M. Dollar, president of the Vancouver Board of Trade, addressing today a session of the national economic conference. During the past decade the total volume of foreign trade of all the principal countries bordering on the Pacific had increased enormously and the process continues, Mr. Dollar declared.

The Vancouver shipping magnate then went on to quote figures showing increased trade with the United States, Canada and Japan. He stressed the growth of shipping from Canadian Pacific ports and stated: "Ocean freight rates cannot be affected one way or another by the rate charged to haul grain from the prairies to the coast. Ocean freight rates unless artifically governed by conference agreement, are controlled by world market conditions."

COUGARS GET EASTERN PREY

Victoria Hockey Team Beats Montreal Maroons in Opening Game of Professional Hockey.

MONTREAL, Nov. 17. — The Victoria Cougars, Dominion Hockey champions, defeated the Montreal Maroons of the National Hockey League last night three goals to one in the opening game of the local professional hockey.

GALLAGHER ELECTS FOR SPEEDY TRIAL

Will be Tried December 14 on Charge of Stealing Gas Boat at Hyder

NEW WESTMINSTER, Nov. 17.—Alexander Gallagher of Stewart elected for speedy trial in the county court yesterday and will come up for trial on December 14 to answer to a charge of being in possession of a gas boat alleged to have been stolen from Hyder.

THE DAILY NEWS

PRINCE RUPERT - BRITISH COLUMBIA

Published Every Afternoon, except Sunday, the Prince Rupert Daily News, Limited, Third Avenue. H. F. PULLEN, Managing Editor.

SUBSCRIPTION RATES:

City Delivery, by mail or carrier, per month $1.00
By mail to all parts of the British Empire and the United States, in advance, per year $6.00
To all other countries, in advance, per year $7.50

Advertising and Circulation Telephone - 98
Editor and Reporters Telephone - - - 86

Member of Audit Bureau of Circulations.

DAILY EDITION Tuesday, Nov. 17, 1925.

Majorities And Not Parliamentary Groups.

J. S. Ewart, K.C., who is considered an authority on Parliamentary practice, answering a query from a Progressive member of parliament in regard to the present situation, states:

"Constitutional practice takes notice of majorities in the Commons and not of groups. Ignore the word 'groups' as irrelevant and difficulties disappear. As long as the government is sustained by the majority of the members it remains in office. The largest 'group' may think that the majority is wrong, but if in opposing the government it is only a minority in the division lists, it is an opposition and nothing more.

"If the Governor-General were advised to bring on another election, he would not consult with the opposition and the fact that the largest 'group' sat on opposition benches would not affect him. If the government should resign, the Governor-General would almost certainly ask Mr. Meighen to form an administration, but he would do that not on the principle that the leader of the largest 'group' has, as such, any right to priority, but because Mr. Meighen would, under the circumstances, have the best chance of obtaining support in the Commons. Should Mr. Meighen, after being called upon, propose another appeal to the electors, His Excellency would almost certainly give his sanction."

Doukhobors And Prosecutions.

Dougaid MacPherson, member of the Legislature for Grand Forks-Greenwood, in an address, said:

"There must have been some merit in the government action or it would not have changed an adverse majority of 438 at the general election to a majority in my favor."

The Doukhobors had not hesitated to enter the courts and denounce the laws of this province as man-made laws, contrary to the laws of God, and to openly declare their intention of setting them at naught.

"Such things make my British blood boil," the member declared. Ordinary punishments had failed to suppress their activities in burning schools, he said. There was no secrecy about the government's proposed plan of seizing the Doukhobors' goods and selling them in satisfaction of unpaid fines, but the Doukhobors had chosen to believe that the warnings were mere bluff, such as they had encountered from this and the preceding government in times past.

Congratulations On New Abattoir.

P. Burns Company have erected a new abattoir and cold storage plant in connection with their business, which should prove of value to them and also be worth a good deal to Prince Rupert. Being situated on the waterfront and also on rail it can be used for shipping off-shore and for supplying inland places.

The company is to be congratulated on the successful carrying out of their scheme. It was badly needed as an aid to the farmers of the interior who wanted a market for their cattle. From now on it is to be hoped the farmers will find it easier to carry on, while Prince Rupert will benefit from having the abattoir here.

Why Be Always Worrying Politically?

Why be always worrying about political situations? We are strong believers in every man taking part in a political contest and studying political questions, but between elections, it is disastrous to a country to be always trying to cause turmoil. It is bad enough to disturb the business of the country every four years without keeping it up all the time. Let us rest between elections and give the respective administrations an opportunity to carry on the business of the country in the best possible manner.

Builders' Supplies

Send us your name and we will send you this illustrated book of beautiful Homes.....

Distributors for: Edham Kolored Shingles.

Lumber
Brick
Cement
Lime
Plaster

Stock your winter's supply of

Nanaimo-Wellington Coal

now

Albert & McCaffery, Ltd.

Phones 116 and 117

PLAYERS CLUB SCORE VICTORY

Amateur Artists Give Most Enjoyable Play in Westholme Theatre Last Night

APPRECIATIVE AUDIENCE.

Many Attend Performance and all Pronounce it a Most Successful Affair

The Prince Rupert Players scored their first victory last night when the three act farce "Jane" was put on before a large and appreciative audience at the Westholme theatre last night. It was a notable event in that it was the first appearance of representatives of the new club, and all who were there seemed to enjoy it hugely and went away happy.

The young folks had been trained by Alex. A. Connon, an expert in that particular line. Some of the actors had never been on the boards before but they carried out the rather difficult production in excellent style. While it was a farce of the screaming type there was none of that rough and tumble that usually goes with such a play. It was carried out so well that the applause was general and the appreciative remarks after the show came from practically everyone. Any little losing of the lines was well covered up and it went without a break to a fine climax.

The Characters

Possibly the feature of the evening was the splendid acting of W. H. Walton as William Tipson. Wally was a scream from start to finish. As an English man-servant, who was continually trying to keep his master out of difficulties, he was great. His accent was above reproach and his imperturbable manner proved most effective.

The leading lady was "Jane," played by Miss A. Donaldson, who had just become Mrs. Tipson but in the course of the play was supposed to be married to Charley Shackleton. Miss Donaldson has had some experience on the stage before and this stood her in good stead. Her acting was beyond reproach especially in the love scenes.

George Mitchell had the difficult part of Charley Shackleton and he did it well. George has been on the stage before but never so effectively as last night. He knew his lines well and kept up the part throughout to perfection.

Claude was difficult to recognize as Miss Beatrice Burke, known to her close personal friends as Billie. Her nonchalant manner, her bright retorts and her splendid acting brought many admiring comments. There could not have been a better Claude.

Miss D. Laxton had possibly the most difficult part in the play although not the longest. She was wonderful as the old maid who wanted to marry Charlie but failed. Her pretty niece Lucy was Miss P. Creighton. Her part was a small one but it was done well and her eventual success in winning the hero and the money was popular.

Miss Florence Aitcheson acted the part of Polly Pixton with plenty of vigor and enthusiasm and was well up to the standard set by the others. Her husband, for the time, L. D. Jameson, was exceedingly funny as was intended. There was not a dud in the cast.

An account of the work of the club would not be complete without mention of the work of W. H. P. Pleming, stage manager; William Watt, prompter and Mrs. Larson who aided with the makeup. The ushers were Misses Johnson, Davidson, Francis and Lillian Cross, Worfold and Armstrong. Harold Thompson was cashier.

While no exact record can be given of the proceeds yet as a number of tickets are not accounted for, it is thought it was about $400, so there will be a nice little sum for the museum fund.

After the play, the club entertained the ushers and other friends who had helped at a little informal dance at which Miss Aitcheson and Miss Stewart, vice-president and organizer of the club, superintended the serving of refreshments.

During supper time H. F. Pullen, honorary president of the club, on behalf of the members thanked the director, Mr. Connon, for the excellent work he had done and congratulated the performers on the success they had achieved. He said he hoped that after Christmas they would put on another play and he was sure those who had attended that night would carry the good news and there would be no difficulty in getting an even larger audience in future.

Mr. Connon replied, thanking the actors and others for their excellent work and expressing appreciation of their response to his humble endeavors. He was pleased to think the first work of their organization had been a success and he prophesied that it would eventually develop into a "Little Theatre" such as they had in other cities.

The popular William Tipson (Wally Walton) made a few remarks and was greeted, as was Mr. Connon also, with the singing of "He's a Jolly Good Fellow." The party broke up shortly before one.

ELEVATOR WILL BE READY FOR GRAIN BY END OF THE MONTH BUT WILL NOT SHIP FOR MONTH LATER.

(continued from page one)

proofing—Dan McPhee, Edmonton.

Plumbing and heating— Barr & Anderson, Vancouver.

Painting—L. O. Larsen, Prince Rupert.

Gravel—Vancouver Salvage & Dredging Co., towing by the Marpole Towing Co.

Drier room — Strong & Scott Manufacturing Co., Winnipeg.

Plastering and tiling — John Bremner, Prince Rupert.

Cement finishing — Thomas Watt, Edmonton.

Elevators—Otis Fenson Elevator Co., Vancouver.

Material Suppliers

Companies supplying material in connection with the work have been as follows:

Transmission and elevating machinery— Dodge Manufacturing Co., Toronto.

Structural steel — Dominion Bridge Co., Lachine, P.Q.

Scales— Gurney Scale Co., Hamilton.

Cleaning machines— Huntley Manufacturing Co., Tilsonburg Ont.

Conveyor belting — Goodyear Tire & Rubber Co.

Drier manufactured by Strong & Scott Manufacturing Co., Winnipeg.

Reinforcing steel— Burlington Steel Co. and Steel Co. of Canada.

Electric motors — Canadian Westinghouse Co.

Cement — B. C. Cement Co., Bamberton, B.C.

Lumber and timber— Premier Lumber Co. of Vancouver and Prince Rupert Spruce Mills Ltd., Prince Rupert.

Equipment

The elevator plant equipment includes six track receiving hoppers, six pairs of shovel machines, nine elevating legs, five 2,000 bushel hopper scales, twelve garners, twelve receiving separators, two screening machines, five wheat and oat separators, one drier unit (500 bushels per hour capacity), one 100 horse power boiler, 17 belt conveyors, three screw conveyors, nine self propelling trippers, one three drum car haul, passenger elevator, ticket elevators, sliding pole, four man hoists, three sets of sacking scales, two car loading spouts, nineteen boat loading spouts, complete dust collector system, air compressor system, complete substation and transformer equipment and light, horn and telephone signals throughout the plant.

Test Shipment

The grain due to arrive here on Friday will go through the garners and over the scales, the purpose being to test the scales. Mr. White of Fort William, head government weighman for grain elevators, will arrive in the city this week to conduct the tests.

After the tests have been made work will be continued until the elevator is ready to receive grain in force about the first week in December. Then grain may be delivered in train loads to the plant.

The plant will not be ready for shipping, however, before the end of December or the first of January. Dock galleries and wharf equipment will not be completed before that time. The 1,000 foot length of the wharf and the four belts and 19 shipping spouts to be erected on it will permit of two large ships or three or four smaller ones being loaded at the same time.

It was reported on the work at the end of the week that the wharf galleries were now 45 per cent up with installation of machinery to follow. The transmission, etc., machinery throughout the building is now 60 per cent placed.

Staff of Twenty

With the completion of the dock about the end of the year, the contractors will commence to clean up their equipment and, with their discharge, the next step will be the appointment of a management by the government to take charge. With the elevator in operation, a government staff of at least twenty persons will be required.

This week it is expected the city's power connection with the elevator will have been made and final tests carried out.

NR TO-NIGHT TOMORROW ALRIGHT

Be Well And Happy

—and you have Nature's greatest gift. Nature's Remedy (NR Tablets) a vegetable laxative, tones the organs and relieves

Constipation, Biliousness, Sick Headaches.

renewing that vigor and good feeling so necessary to being well and happy.

Used for Over 30 Years

Get a 25c. Box.

NR Jrs

Chips off the Old Block

NR JUNIORS—Little NRs

The same NR—in one-third doses, candy-coated. For children and adults.

Sold By Your Druggist

ORMES LIMITED

TIMBER SALE, X 7475.

There will be offered for Sale at Public Auction, at 4 p.m. on the 12th day of December, 1925, in the office of the District Forester, Prince Rupert, B.C., the Licence X7475, to cut 2,396,000 feet of Spruce, Hemlock and Cedar on an area situated on the south side of Tanoo Island, Richardson Inlet, Queen Charlotte Islands.

Two (2) years will be allowed for removal of timber.

Provided that any one unable to attend the auction in person may submit a sealed tender to be opened at the hour of auction and treated as one bid.

Further particulars of the Chief Forester, Victoria, B.C., or District Forester, Prince Rupert, B.C.

The Purchasing Agent, Victoria, B.C.

TIMBER SALE, X 6491.

Sealed Tenders will be received by the Minister of Lands at Victoria not later than noon on the 17th day of December, 1925, for the purchase of Licence X6491, to cut 4,881,000 feet of Spruce, Hemlock, Balsam and Cedar on Coste Island, Douglas Channel, Range 4, Coast District.

Two (2) years will be allowed for removal of timber.

Further particulars of the Chief Forester, Victoria, B.C., or District Forester, Prince Rupert, B.C.

LAND ACT.

Notice of Intention to Apply to Purchase Land

In Prince Rupert Land Recording District of Prince Rupert and situate on the east shore of Barnard Cove, Princess Royal Island, Range four, Coast District.

TAKE NOTICE that Somerville Cannery Company Limited of Vancouver, B.C., occupation packers, intends to apply for permission to purchase the following described lands:

Commencing at a post planted on the northeast shore of Barnard Cove, Princess Royal Island, Range 4, Coast District, thence easterly twenty chains; thence southerly sixty chains; thence westerly forty chains; thence northerly five chains, more or less, to high water mark; thence following high water mark in an easterly and northerly direction to point of commencement, and containing one hundre acres, more or less.

SOMERVILLE CANNERY CO. LTD
Applicant.
Per W. J. Thomas, Agent
Dated October 28th, 1925.

A little higher in price, but—what a wonderful difference just a few cents make.

Are the Pennies Blocking Your Way

Some women, even though they realize what a waste of time and what a tiring job washing is, still they struggle with washday because they think laundry service is beyond their names.

But if they'd only try our Thrift-T Service they'd know how economical laundry service can be.

Everything washed clean, your flat work ironed, wearing apparel just to iron—and the cost is only 5c per lb. and 1c per piece.

Get rid of washday and you'll have many new hours a week to use them as you wish. You'd like to have them of course, so don't let the pennies stand in the way.

Canadian Steam Laundry

Phone 8.

CANADIAN NATIONAL RAILWAYS

Steamship and Train Service

S.S. PRINCE RUPERT will leave PRINCE RUPERT for VANCOUVER, VICTORIA, SEATTLE and intermediate points each FRIDAY at 9 a.m.

S.S. PRINCE RUPERT for STEWART and ANYOX, WEDNESDAY, 10 p.m.

S.S. PRINCE JOHN fortnightly for VANCOUVER via QUEEN CHARLOTTE ISLANDS.

PASSENGER TRAINS LEAVE PRINCE RUPERT EVERY MONDAY, WEDNESDAY and SATURDAY at 8 p.m. for PRINCE GEORGE, EDMONTON, WINNIPEG, all points Eastern Canada, United States.

AGENCY ALL OCEAN STEAMSHIP LINES.

City Ticket Office, 528 Third Ave., Prince Rupert. Phone 250

TUGBOATS

Day Phones 423 539 Gr. 238 Black 735

Rupert Marine Products Ltd.

GEO. G. BUSHBY, Man. Dir.

Night Phones 687 539 Gr. 238 Black 735

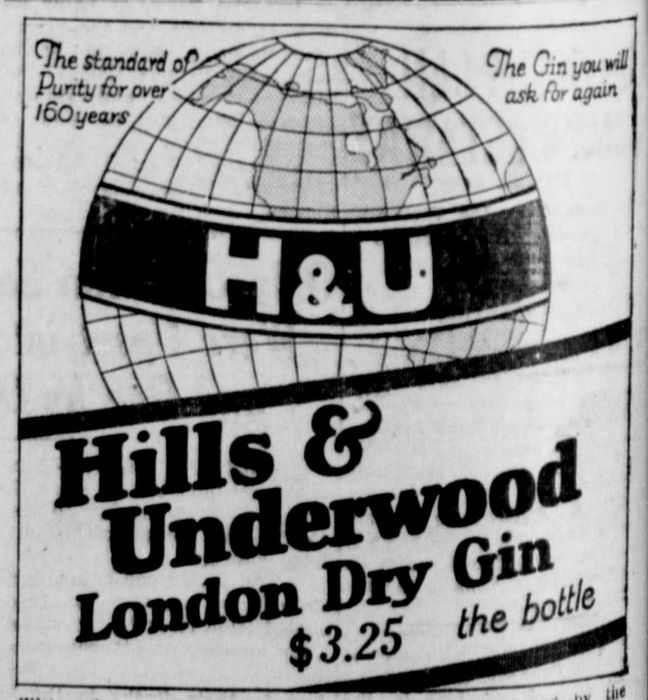

Hills & Underwood London Dry Gin

$3.25 the bottle

This advertisement is not published or displayed by the Liquor Control Board or by the Government of British Columbia.

Greeting Cards

That you have been looking for. They are simply beautiful expressions of the engravers' art, with the right sort of design and sentiment that appeals.

Discriminating buyers are assured that they can save one third the price by placing their orders with us. Printing done right here in our own shop. No delay. Orders completed in 24 hours. Telephone No. 6 and our representative will call.

McRae Bros. Ltd

NEW -:- SEASON'S

Fancy

Frozen Bait

$25.00 Per Ton

The Finest Obtainable on the Coast

Canadian Fish & Cold Storage Co., Ltd.

PRINCE RUPERT, B.C.

A REAL SPECIAL

Old Style

Peppermint Patties

Fresh Made, Delicious

35c. per lb.

A 5 lb. box for the family for $1.45
This is the best Candy Special we have had for years.

Ormes Limited

The Pioneer Druggists — Rexall Store
3rd Avenue and 6th Street — Phones 82 and 200
We are open from 8 a.m. to 9 p.m.
Saturdays from 8 a.m. to 10 p.m.
Sundays and Holidays from 12 to 2 p.m. and 7 to 9 p.m.

Canadian National Railways

Prince Rupert

DRYDOCK AND SHIPYARD

Operating G. T. P. 20,000 Ton Floating Dry Dock
Engineers, Machinists, Boilermakers, Blacksmiths, Pattern makers, Founders, Woodworkers, Etc.

ELECTRIC AND ACETYLENE WELDING.

Our plant is equipped to handle all kinds of
MARINE AND COMMERCIAL WORK.
PHONES 43 and 385

Canadian Pacific Railway

B. C. Coast Services

Sailings from Prince Rupert

For KETCHIKAN, WRANGELL, JUNEAU, SKAGWAY ..... November 16, 30 December 14
For VANCOUVER, VICTORIA and SEATTLE ..... November 3, 20, December 4, 18
S.S. PRINCESS BEATRICE
For Butedale, Swanson Bay, East Bella Bella, Ocean Falls, Namu, Alert Bay, Campbell River, and Vancouver every Saturday 11 a.m.
Agency for all Steamship Lines. Full information from—
W. C. ORCHARD General Agent.
Corner of 4th Street and 3rd Avenue, Prince Rupert, B.C.

Local and Personal

B.C. Undertakers. Phone 41.

"Jane" at Westholme, Monday 8 p.m.

Moose Christmas Tree will be held on December 20.

Watkins Products. Representative P. C. Miller, Blue 295. tf

Currie's Taxi and Messenger Service. Phone 567. Service day and night. Stand, Carlton Cafe. tf

Miss Edith Kelsey, stenographer in the city solicitor's office, is confined to her home with a severe cold.

Moose Bazaar today and tomorrow, Metropole Hall. Dance tomorrow night at 9 p.m. Admission 50c.

Accounts up to November 13 totalling $17,342.68 were passed for payment at last night's meeting of the city council.

The B.C. Butchers & Grocers Ltd. has just been reorganized with L. M. Fuller as president and A. W. Healy as secretary treasurer.

Valhalla Benefit Basket Social and dance Metropole Hall, November 27, at 9.30. Gentlemen $1.00; ladies 50c. Ladies with baskets free. Refreshments.

Mrs. L. E. Barnes and sister, Miss H. A. Lundquist, will sail on the Cardena this afternoon for Vancouver en route to Seattle where they will in future reside.

A recommendation from the finance committee that McRae Bros. tender of $291.50 for certain city printing be accepted was adopeted by the city council last night.

H. H. Taylor, electrical inspector for the provincial government who came north at the first of the week with members of the Workmen's Compensation Board, is staying over at Stewart on official duties and will later return to Prince Rupert.

Having had 64 tons of freight to unload here, C. P. R. steamer Princess Mary, Capt. C. C. Saintey, remained in port yesterday afternoon from 3 to 7 o'clock. The vessel was northbound from Vancouver to Skagway and is due here on her return south on Friday. Passengers arriving here on the vessel were Jack Hyde and W. Ellis.

No further permits will be granted by the city for the erection of gasoline tanks on the streets it was decided by the city council last night on recommendation of the utilities committee. Ald. McMordie explained that the recommendation was made in view of a letter that had been received from the provincial fire marshal disapproving of gasoline tanks on the streets.

ANNOUNCEMENTS

Moose Bazaar November 17 and 18.

Baptist Church Ladies' Aid Bazaar, November 26.

St. Andrew's Ladies' Auxiliary Bazaar, December 2.

Lutheran Church Ladies' Aid Bazaar December 4

Still Enjoying Life at 84

Thanks To That Wonderful Remedy

MILBURN'S HEART AND NERVE PILLS

Mrs. F. H. Miller, 1843-11th Ave. East, Vancouver, B.C., writes:—"Five years ago my husband suffered terribly with severe attacks of palpitation of the heart and smothering spells, and two doctors stated that he could not possibly live six months.

A friend recommended Milburn's H. and N. Pills, with the result that my husband is still enjoying life at the age of 84 years.

He has improved so wonderfully that he can now climb the stairs without having those awful pains in his heart."

Put up only by The T. Milburn Co., Limited, Toronto, Ont.

Protect Your CHEST

THE seeds of bronchial trouble are sown during the present trying weather. For both strong and weak-chested a few Peps tablets afford the best and surest defence.

Peps quickly soothe and heal raw, sore throats; they banish coughs, colds, and chills, and strengthen the whole of the bronchial tubes.

As a Peps tablet dissolves in the mouth, certain healing and germicidal fumes are released which permeate the whole of the respiratory tract. Thus, the healing Peps medicine is *breathed* deep into lungs and to all the vital parts. It reaches sore and inflamed membranes never touched by mixtures and syrups swallowed into the stomach.

PEPS are now obtainable of druggists and stores everywhere or from Peps Co., Dupont St., Toronto. 25c. box contains 35 tablets.

PEPS THE REMEDY YOU BREATHE

Two cars at your service Sheddon Taxi. Phone 134. tf

99 Taxi and Transfer. 50c service. Day and night. T. Dybhavn. tf

Private Christmas Cards printed by Rose, Cowan & Latta, 4th Street. tf

Mr. and Mrs. W. B. George of Stewart are passengers aboard the Cardena today bound for Victoria.

Bridge in St. Andrew's Rooms, Second Avenue on Thursday night at 8 o'clock. Admission 50c. Everyone welcome. 268

Norman A. Watt, government agent, left for Victoria at the end of the week. He is expected back about the end of the month

Annual meeting of Canadian Halibut Fishing Vessel Owners' Association will be held in the City Hall, Thursday, November 19, at 8 p.m. All members please attend.

R. F. McNaughton, C.N.R. district passenger agent, left by last night's train on a business trip to interior points including McBride, Hutton, Giscome and Prince George. He expects to return to the city next Monday.

Application of Alice Cameron to purchase tax sale lot 48, block 27, section 8, for $54.37 was received at last night's meeting of the city council and referred to the finance committee for the usual course of action.

C. B. Ambrose, who has been in charge of the erection of the large oil tank at Stewart for the Premier Gold Mining Co., Ltd., is a passenger aboard the Cardena today bound south. The job, which has been in progress for some months, is now completed.

Second Engineer Williamson of the steamer Catala, who slipped in the engine room of his boat at the end of last week and injured his head subsequently receiving treatment for a few days in the Anyox Hospital, is going south to Vancouver as a passenger aboard the Cardena today.

A meeting of the congregation members and adherants of the First Presbyterian Church will be held in the church on Tuesday, November 17 at 8 p.m. for the purpose of taking steps to fill the present vacancy and extend a call.

JOHN L. CHRISTIE,
Secretary to the Congregation.

MOOSE BAZAAR OPENED TODAY

Big Event is Being Held in Metropole Hall—Will Continue Tomorrow

With a wide offering of fancy and useful articles and a good list of attractions arranged, the annual bazaar of the Ladies of the Mooseheart Legion opened at 2.30 this afternoon in the Metropole Hall which has been daintily arranged for the occasion.

Mrs. Charles Whatman Sr. is convener of the general committee in charge which includes Mrs. Alf. Christiansen, Mrs. A. Strachan, Mrs. E. Unger, Mrs. Fred Scadden and Mrs. Thor Johnson.

Conveners of the various departments are as follows:

Tea room—Mrs. Fred Scadden.

Home cooking — Mrs. L. R. Parry.

Plain sewing and fancy work—Mrs. E. Edwards.

Candy—Mrs. Thor Johnson.

Fish pond— Mrs. Einar Larsen.

Raffles—Mrs. J. Ivarson.

Music program — Mrs. J. Field.

The bazaar will continue this evening and tomorrow afternoon and will conclude with a dance tomorrow night.

ARRESTED BY OFFICER OF LIQUOR BOARD ON FIRST AVE. LAST NIGHT

E. Andahl, Charged With Having Unsealed Liquor in Possession, is Remanded Until Tomorrow

E. Andahl, charged with having unsealed liquor in his possession, appeared in the city police court this morning and was remanded until tomorrow. Andahl was arrested last night on First Avenue by Constable Harrison of the Liquor Control Board staff.

TWO GOT AWAY WITH DIAMONDS AT SEATTLE

Examined Some That Had Been Advertised for Sale, Then Scooped Them up and Fled

SEATTLE, Nov. 17. — After inspecting diamonds set in platinum valued at $15,000 which had been advertised for sale at the offices of the Williams Travis Investment Company, two men yesterday scooped up the stones and fled.

INDIAN NOT GUILTY OF MURDER IN SOUTH

VANCOUVER, Nov. 17.—Charles Walkus of Takush Harbor, an Indian, was found not guilty in the assize court, of the murder of Thomas Henderson, another Indian, during a drunken quarrel on October 11.

Score One For The Bull

A farmer had an Irish lad in his employ, says The Tatler, and, hearing that the previous day he had been attacked by a bull, the farmer went to find him.

"Hello, Pat,' he said. "I heard you had an encounter with a bull yesterday. Who came off best?"

Pat scratched his head and grinned. "Sure, your honor," he said, "it was a tossup."

Dr. and Mrs. William Sagar of Port Simpson reached the city on the Cardena this morning. Dr. Sagar, as coroner, is here to conduct an inquiry into the death of Mrs. William Frost whose remains were found yesterday following her supposed drowning in Cow Bay last week.

O. B. Bush is a passenger in the city aboard the steamer Cardena today southbound from Stewart to Vancouver.

TOO LATE TO CLASSIFY

WANTED. — Young girl to do light housework and mind baby. Live in if desired. Good home. Blue 296. tf

FOR RENT.—Furnished housekeeping suite. Phone 18 or 84. Mussallen Grocery.

"WE SAVE YOU MONEY"

Dinner Ware

at Smashing Values

EMBOSSED "KEMLYN" DECORATION

With deep border design of laurel wreaths on Royal Blue background edge and scroll designs in rich golden yellow, burnished gold edge line. Best English semi-porcelain (open stock).

97 Piece Set $33.50
52 Piece Set $19.50

We are also offering at special low prices Gold Edge and Verge Line in the same high grade as shown above (open stock).

97 Piece Set $26.50
52 Piece Set $16.50
36 Piece Set, in floral design only $10.50

CROCKERY ODDMENTS

Oval Vegetable Dishes, each 35c
Medium Size Platters, each 35c
Dinner Plates, each 25c
Tea Plates, each ..... 10c and 15c
Soup Plates, each ..... 20c and 25c
Cups and Saucers ..... 15c up
4 inch Glass Nappies, neat design, each 10c
Glass Tumblers in neat cut grape design, per doz. .. $1.60
Exceptionally good value in high class China, Dutch Silver and Fancy Goods

Before Purchasing Your Christmas Goods do not fail to get our Prices. We save you money

Watch for Future Advertisements

Gordon's Grocery

Seventh Ave. East — Phone 447

Furniture Bargains!

3 ONLY OAK DINING ROOM TABLES
Oblong, 42" x 48" Each—

$21.00

2 SETS ONLY, OAK DINERS
Slip Leather Seats. Set—

$32.00

BARRIE'S Home Furnishings

3rd Avenue — Phone 123

UNION STEAMSHIP COMPANY OF B.C., LTD.
Sailings from Prince Rupert.
For VANCOUVER, VICTORIA, Swanson Bay, and Alert Bay, Tuesday, 5 P.M.
For VANCOUVER, VICTORIA, Alert Bay, and Swanson Bay, Saturday, 10 A.M.
For ANYOX, PORT SIMPSON and Naas River Canneries, Thursday p.m.
For PORT SIMPSON, ANYOX, ALICE ARM, STEWART, Sunday, 8 p.m.
123 2nd Avenue. J. Barnsley, Agent. Prince Rupert, B.C.

"TRY A NIP TO-NIGHT"

GRANT'S

"Best Procurable"

(THE ORIGINAL)

Pure Scotch Whisky

RICHEST IN FINEST HIGHLAND MALT

Bottled and guaranteed by William Grant & Sons Limited Glenfiddich and Balvenie Glenlivet Distilleries, Dufftown & Glasgow, Scotland.

This advertisement is not published or displayed by the Liquor Control Board or by the Government of British Columbia

Whip!

Yes it whips easily and is delicious!

A favorite with British Columbia housewives

BRINGING UP FATHER

By George McManus

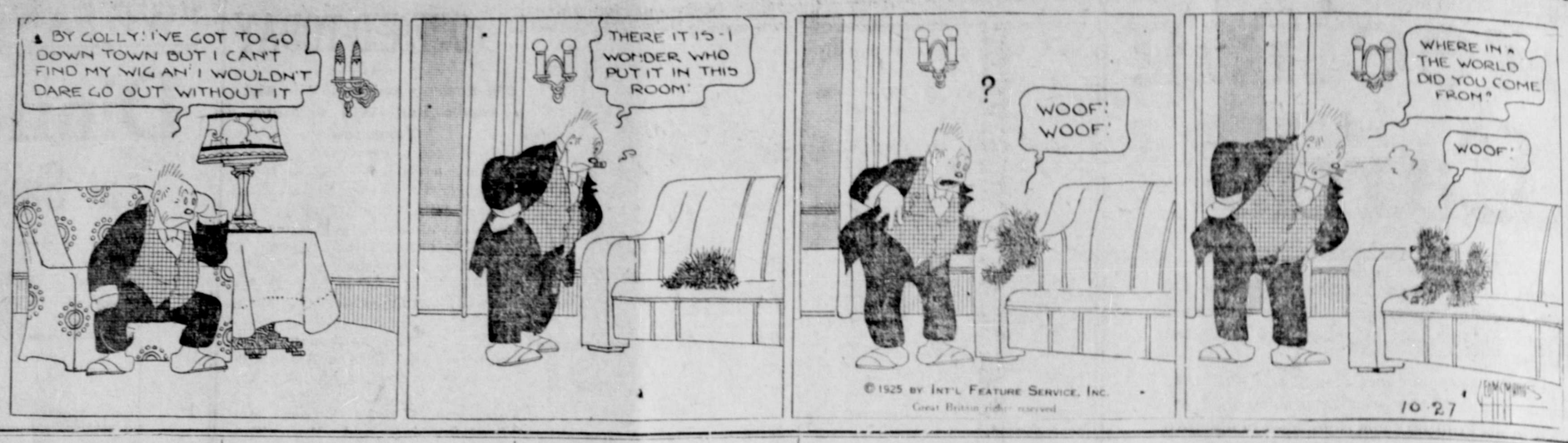

Arriving Today

Shipment of Fresh Killed
MEAT AND POULTRY FROM THE BULKLEY VALLEY

Carload of Fresh Vegetables Arriving Monday

Give us a trial We will satisfy

Sealy & Doodson

Sixth Street
Sixth St. Phone 455

WE ARE SOLE AGENTS for

AJAX HEAVIES

Pronounced by experts to be the greatest advancement made in shot shells in the past 40 years. 12 gauge only.

Kaien Hardware Co.

Wood! Wood!

Now is your chance

DRY CEDAR

Full load $6.00
Half load $3.00
Large sacks 50c

DRY BIRCH

Per load $6.50

HydeTransfer

139 Second Avenue
Phone 580 Night or Day
WE BUY BOTTLES.

IMPROVED

Ford Models

Will be on exhibition about November 10.
Prices Unchanged

S. E. Parker Ltd.

Phone 93

LINDSAY'S
Cartage and Storage

Phone 68.
Cartage, Warehousing, and Distributing. Team or Motor Service.
Coal, Sand and Gravel
We Specialize in Piano and Furniture Moving.

BOXING BOUT RESULT DRAW

Brick Skinner and Boots McNeill Met Last Night for Middleweight Championship

The six three-minute round boxing bout between Brick Skinner of Prince Rupert and Boots McNeill, the Edmonton colored man, in the Empress Theatre last night for the middleweight championship of Northern B.C. resulted in a draw. McNeill did most of the leading but was well countered by Skinner. Though a fairly fast pace was set, neither boxer was marked much and the draw decision of Owen Fisher, referee, was considered a fair one.

There were two good three-minute round exhibition preliminaries—Dido Gurvich vs. George Howe and Red Howe vs. Ned Byrne. P. Laporte was referee of the preliminaries.

Max Heilbroner was time keeper for the evening and Roi Barnes announcer.

A fair sized crowd witnessed the bouts.

COMPENSATION BOARD HOLDS MEETING HERE

Number of Cases to be Dealt With at Session Which Opened in Prince Rupert Hotel this Afternoon

E. S. H. Winn, chairman of the Workmen's Compensation Board, Dr. John Nay, medical officer, and R. B. Fulton, assistant secretary, arrived in the city from Anyox and Stewart on the Cardena this morning and opened local sessions in the Prince Rupert Hotel at 1:30 this afternoon. The board has a number of appointments here including several men coming up for medical examination by Dr. Nay. The work, it is expected, will be completed this afternoon and the officials will leave on tomorrow evening's train to visit interior points enroute south.

GOT GOOD BAG OF GAME AFTER WEEK AT GARDNER CANAL

With a bag of some twenty geese, a large number of ducks as well as some deer, a party consisting of Dr. E. S. Tait, E. C. Gibbons, J. W. Scott and J. H. Pillsbury returned yesterday afternoon aboard the power boat Zanardi after a week's hunting trip to the Gardner Canal district. Despite some unfavorable weather the party had a very enjoyable time. Capt. Gammon and Tom Watt made the trip in charge of the boat.

HOTEL ARRIVALS.

Prince Rupert.

A. J. Nelson, Bellingham; Thomas R. Thaiis, Smithers; Pete Terpstra, Premier.

Central

Levi Frishoy, City.

Union steamer Cardena, Capt. A. E. Dickson, returned at 10:45 this morning from Anyox, Alice Arm and Stewart and will sail at 5 o'clock this afternoon for Vancouver and wayports. Included in her passengers from here for the south will be the following: Miss Irene Stewart, Mrs. Anna B. Barnes, Miss Y. Lundquist, W. Roy, S. Erskine, A. J. Nelson, T. R. Thiis, H. Davidson and J. Field Strang.

Advertise in the Daily News

Ten Years Ago
in Prince Rupert

As a result of contributions by local business firms and citizens, the second insurance premium taken on members of Prince Rupert's first war contingent has been met. The sum of $241 was required and $248 was raised.

The Prince Rupert Amateur Athletic Association was formed at a meeting in the City Hall last night. Officers are as follows: Honorary President, William Manson, M.L.A.; Honorary Vice-President, F. H. Mobley; president, Fred Stork; first vice-president, H. S. Irwin; second vice-president, C. Garden; secretary, W. D. Vance; treasurer, S. J. Winbsy; executive, Jack Judge Wallace Anderson, Arthur Manson and Charles Blythe.

Ald. Montgomery objected at last night's council meeting to accounts being passed without the aldermen knowing what they were for. It was decided to table the acounts submitted for a week.

THE MAN IN THE MOON
says:

THE most superior person I know is he who takes a cold bath every morning.

WE hear a lot about "get rich quick" schemes but hardly ever is mention made of the "get poor quick" tricks that are so common.

IF a man is broke this early in November, what is he going to do for Christmas?

THERE'S cash aplenty in my jeans
When pay day comes around,
But as the month draws to a close,
Scarcely a dime is found.

But when the Christmas season comes
With joyfulness and cheer.
I blow in all I have and more
On turkey, jinks and beer.

GOOD fortune is taking advantage of the talents with which we are endowed and using them to the limit.

SOME good shooting was reported last week although the names of the marksmen are not available. They were shooting craps down at the club and a prety good cleanup is reported to have been made.

IT is popularly reported that some of the young ladies who took leading parts in the play "Jane" last night will be leaving town before long. It is said they are joining the "Follies" But why leave town?

MARY had a little lamb
She took it to the play
And everywhere that Mary went
That lamb would have it's say.

It talked no matter what was on
That spiflicated lamb
It bleated through the whole darn thing
And did not care a damb.

But somebody will catch that sheep
And lead her to the altar
I'm sure she'll talk the whole time through
And never blink or falter.

Now, I like lambs and all their kind
But not when always talking
So here's a hope that she'll shut up
If ever we go walking.

If the Opener Slips—

and you gash your hand or finger, be sure and treat it with Zam-Buk to protect broken skin from attack by dangerous germs of festering and blood-poison.

First cleanse the wound, then cover up with a piece of lint or any clean rag upon which the Zam-Buk has been spread. Pain is quickly soothed by this grand herbal healer and infection perils are averted.

Zam-Buk rapidly knits damaged tissues together and soon removes all trace of injury by a covering of new healthy skin. Zam-Buk ensures perfect healing.

At home and at work make Zam-Buk your regular first-aid. It means "safety first."

50c. box, three boxes for $1.25. Of druggists and dealers everywhere.

Zam-Buk

CRIBBAGE LEAGUE

Elks, War Veterans, Orange Lodge, Moose, Dry Dock and C.N.R. Operating Dept. are Winners

Games in the Prince Rupert Cribbage League last night resulted as follows:

Elks 16, Prince Rupert Hotel 11.

Great War Veterans 14, C.N.R. Mechanical 13.

Orange Lodge 14; St. Andrew's 13.

Sons of Canada 13, Moose 14

Dry Dock 17, Knights of Columbus 10.

C.N.R. Operating 14, Cold Storage 13.

The league standing to date is as follows:

	W.	L.	Pts
Dry Dock	5	1	5
L. O. L.	5	1	5
C.N. Operating	4	2	4
G. W. V. A.	4	2	4
Elks	4	2	4
C.N.R. Mech.	3	3	3
K. of C.	3	3	3
Cold Storage	3	3	3
Moose	3	3	3
P. R. Hotel	2	4	2
S. of C.	0	6	0
St. Andrew's	0	6	0

SPORT CHAT

Vic Foley of Vancouver, bantamweight champion of Canada, will meet Bud Ridley of Seattle in a ten round bout at Portland on Friday night of this week. Foley is on his way to California where he has a number of engagements for the winter.

The Eskimos, professional hockey team, will remain at Edmonton this winter instead of moving to Regina as had been planned. The decision to keep the team at Edmonton was made by Manager Mackenzie on the understanding that $10,000 would be raised through advance sale of tickets. The demand was met.

The Great War Veterans and Prince Rupert Fish Co., cellar teams, will meet in the second division billiard league. The former team has a 72 point lead on the latter. On Thursday night, the Cold Storage and Grotto teams, second and third respectively in the standing, will meet. Neither team has a chance to overtake at this time the Billiard Parlor which is in first place.

DAILY NEWS CLASSIFIED ADS.

Wanted For Sale For Rent — Articles Lost and Found, &c

2c per word in advance. No Advertisement taken for less than 50c

WANTED

OLD Artificial Teeth Bought, any condition. Highest prices sent by return mail. R. Dunstan, P.O. Box 340, Vancouver, B.C. Established thirty three years.

WANTED.— Canvassers to take orders for Christmas cards. McRae Bros.

FOR SALE

FOR SALE.—House 24x30; buildings; 150 acres land bordering lake; good view, water, soil; near sawmill, station, school, rink. $1,500. L. Hotchkiss, Aleza Lake, Central B.C. 270

FOUR roomed house for sale on Eighth Avenue West, near McBride. Apply 133 Eighth Ave West after five o'clock. 274

FOR SALE.—Set of Books of Knowledge, practically new. Any reasonable offer considered. Phone Green 731. 269

FOR SALE—Seven roomed house and furniture. Apply 420 Fifth Avenue West. Phone Green 291. tf

WHARFAGE for boats. Caretaker in attendance. Apply Northern Exchange, Phone 23

FOR SALE.— Black and cream baby carriage in excellent condition. Phone 742. tf

TO RENT

FOR RENT.—Going concern at Cow Bay including 3 rooms and bath, furnished. Doing good business. Owner must leave city on business. Phone Red 720. tf

TO RENT.—Four roomed, furnished, modern house, with piano and large pantry. Also three rooms furnished, modern. Phone Blue 195. tf

FOR RENT.— Warm furnished room, suitable for two gentlemen. Close in Phone Blue 727 or call 134 Fifth Ave., West.

TO RENT. — Newly decorated three roomed house; hot and cold water. Apply rear 225 Second Avenue West. 267

FOR RENT.—Small store or office, Third Street. Two rooms below, two living rooms above. Westernhaver Bros. tf

FOR RENT. — Pianos, player pianos, phonographs and sewing machines. Walker's Music Store. tf

FOR RENT. — Large two storey house, Third Avenue near McMeekin's Grocery. Westenhaver Bros. tf

FOR RENT.—Four roomed house with bath, furnished, December 1. $25.00. Apply G. P. Tinker. tf

FURNISHED HOUSE for Rent.—Range and other furniture for sale. 215 Fourth Avenue East.

FOR RENT.—Five roomed apartment, completely furnished. No. 7 Waldron. Phone 207.

MODERN FLAT for Rent.—Apply Max Heilbroner. tf

FOUND

FOUND.—Belt of lady's overcoat. Apply Daily News office.

CARS FOR SALE.

1 1922 Oldsmobile 4, 5 passenger touring $900.00
1 1920 Nash 5 passenger touring $850.00
1 1921 Overland Sedan.. $700.00
1 1919 Reo seven passenger touring $700.00
1 1925 Ford Coupe, balloon tires car like new $650.00
1 1922 Ford Tudor sedan, ... $425.00
1 1922 Ford Coupe $350.00
1 1921 Ford one ton truck, panel body $375.00
1 Ford light delivery chassis, rebuilt $175.00

All cars guaranteed in good mechanical condition. Easy terms can be arranged.

KAIEN GARAGE

Ford and Chevrolet Service Station. Agents for McLaughlin Oakland, Oldsmobile and Chevrolet cars, Reo, G.M.C. and Federal Trucks.

WRECKING SERVICE DAY AND NIGHT.

MISCELLANEOUS

BIG PAY WORK FOR MEN. To the unemployed or men who work for laborers' pay when the world's greatest industry needs thousands of men at 65c to $1.00 per hour, city and country shops. We train you for jobs as truck drivers auto-mechanics, ignition experts, battery welding and vulcanising. We also teach bricklaying, tilesetting and plastering. Call or write for free catalogue. Hemphill Auto Engineering School, 10 Hastings Street East Vancouver, B.C.

BOARD

BOARD — The Inlander, 830 Second Avenue. Phone 137.

DOLLAR STORE

See Our Range of
CHRISTMAS GIFTS.
Hemstitching and Picoting.
Special attention given to Mail orders.

THE DOLLAR STORE.
Phone Red 324.

PRINCE RUPERT MUSIC STORE.

303 Third Avenue
Sole agents for Columbia Records
We repair
Phonographs, Bicycles, Buggies, Racquets and Musical Instruments of all kinds.

TAXI

Taxi 67 Phone
(Call George, Paul or Gust)
Special 6 and 7 passenger Studebakers at your service day and night.
ROSS BROS. POOL ROOM
Meeker Block
Across from Empress Hotel.

FURNITURE AND RANGES.

Home Furniture and Ranges suitable for every home. Christmas goods arriving daily. Every time you pass my store call in. You are most welcome. A. Mackenzie, Furniture Home tf

ROTHWELL'S TRANSFER

Coal - Wood
and
Furniture Moving
Baggage and Express
Stand: Little's News Stand, Phone 352. Res. Phone Green 626.

FURNITURE.

New and Secondhand Furniture Store. We Buy, Sell and Exchange New and Secondhand Goods.

GEO. PAPADOPULIS,
839 Third Ave. Phone 646

HELP WANTED, FEMALE

MEN and Women wanted to learn barber trade and beauty culture. Wonderful demand for barbers and lady hairdressers. Special low rates now on. Tools free. We have thirty-two schools in Canada and U.S.A. Write or call Moler System of Colleges, 16 Hastings East, Vancouver, B.C.

CAMERON TRANSFER

Phone 177
Baggage, Furniture Moving
If you want anything sent for or delivered, phone us.
P.O. Box 699

CARPENTERS

WHEN having your house repaired, see A. H. MacPherson, Phone Black 487

MAIL SCHEDULE

OUT-GOING.

For the East—
Mondays, Wednesdays and Saturdays closes ..... 7 p.m.

To Vancouver—
Mondays (via train) ..... 7 p.m.
Tuesdays ..... 4.15 p.m.
Wednesday (via train) ..... 7 p.m.
Fridays ..... 4.15 p.m.
Saturdays 4.15
Saturdays (via train) ..... 7 p.m.
Nov. 26; Dec. 4, 18; Jan. 1.

To Anyox, Alice Arm, Stewart & Premier—
Sundays ..... 7 p.m.
Wednesdays ..... 4.15 p.m.

To Anyox, Port Simpson and Naas River Points—
Thursdays ..... 11 p.m.

To Alaska Points—
C.P.R., Nov. 16, 30; Dec. 14, 28 ..... 5 p.m.

To Queen Charlotte Island Points—
November 14 and 28.

To Stewart and Premier—
Saturdays ..... 4.15 p.m.

IN-COMING.

From the East—
Mondays, Wednesdays and Fridays, due at 7.15

From Vancouver—
Sundays 12
Wednesdays ..... 10.30 a.m.
Thursdays 12
Nov. 16 and 30; Dec. 14, 28 12

From Anyox, Alice Arm, Stewart & Premier—
Tuesdays 12
Fridays 12

From Anyox, Port Simpson and Naas River Points—
Saturdays 12

From Alaska Points—
Nov. 20; Dec. 4, 18; Jan. 1.

From Queen Charlotte Island Points—
November 26.

From Stewart and Premier—
Sundays ..... 11 a.m.

STEAMSHIP MOVEMENTS

For Vancouver—
Tuesday—ss. Cardena ..... 1 p.m.
Friday—ss. Prince Rupert ..... 11 a.m.
Saturday—ss. Catala ..... 11 a.m.
" ss. Princess Beatrice ..... 1 p.m.
Nov. 20—ss. Princess Mary 12
Dec. 4—ss. Princess Mary 12
Dec. 18—ss. Princess Mary 12
Jan. 1—ss. Princess Mary 12

From Vancouver—
Sunday—ss. Cardena 6
Wednesday—ss. Prince Rupert ..... 10.30 a.m.
Thursday—ss. Catala 10
Saturday—ss. Prince Charles ..... 3 p.m.
Saturday—ss. Princess Beatrice 12
Nov. 30—ss. Princess Mary 12
Dec. 14—ss. Princess Mary 12
Dec. 28—ss. Princess Mary 12

For Port Simpson and Naas River—
Thursday—ss. Catala 10

From Port Simpson and Naas River—
Saturday—ss. Catala 12

For Alaska—
Nov. 30—ss. Princess Mary 12
Dec. 14—ss. Princess Mary 12
Dec. 28—ss. Princess Mary 12

From Alaska—
Nov. 20—ss. Princess Mary 12
Dec. 4—ss. Princess Mary 12
Dec. 18—ss. Princess Mary 12
Jan. 1—ss. Princess Mary 12

For Stewart, Anyox and Alice Arm—
Sunday—ss. Cardena ..... 1 p.m.
Wednesdays—ss. Prince Rupert ..... 10 a.m.

From Stewart, Anyox and Alice Arm—
Tuesday—ss. Cardena ..... 4 p.m.
Fridays—ss. Prince Rupert 12

For Anyox—
Thursdays—ss. Catala 12

From Anyox—
Saturdays—ss. Catala 12

For Stewart—
Saturdays—ss. Prince Charles ..... 11 p.m.

From Stewart—
Sundays—ss. Prince Charles ..... 11 p.m.

For Queen Charlotte Islands—
Nov. 28—ss. Prince John ..... 5 p.m.

From Queen Charlotte Islands—
Nov. 26—ss. Prince John 12

This Reliable Clock $11.00

At this price everyone should have a good clock. Runs 12 days and strikes the hours and half hours. Nice mahogany finish, 12 inches high and 9 inches wide.

We also have one with square top about the same size for $10.00.

John Bulger
Jeweller

Three Big Specials

This Week Only

Libby's and Sterling Catsup
This is fresh Catsup and new stock. We received a double supply and have ten cases too many. Reg. 35c for 3 for $1.00. On Sale this week, 4 Bottles 90c.

Also Heinz Vinegar, 32 oz., Malt, White or Cider, reg. 50c.
Special, 2 for 75c

We have just received a shipment of Palmolive Princess Soap Flakes. One package equal in size to 3 of Lux. Reg. 25c.
Special, one week, 2 for 35c

B. C. Butchers and Grocers Ltd.
Phone 45

COAL COAL

Let us put in your coal supply for the winter. Have you tried our Reco Coal? A nice clean hot coal at $11 per ton, nut size. Stove coal $12.50. Lump coal $13.50. This coal will not fill your pipes with soot. We can quote you low prices on lumber, also attend to small deliveries promptly.

TAXI—New clean Sedans at your service day or night. Charges, 50c for one or two passengers.

Call 112

The Prince Rupert Transfer & Taxi Co.
3rd Avenue. Phones 189-112

Bargain Sale

DRESS HATS
WINTER COATS
All this Week

"Demers"
House of Quality
Phone 27 P.O. Box 327

Fur Coats & Jacquettes

An Exquisite Stock of Fur Trimmings at low prices.

B. C. FUR Co.
Next G.W.V.A. Third Ave.

COW BAY WAS CHIEF TOPIC

City Council Defers Action on Joint Committee Recommendation Until Provincial Government is Heard From

The city council spent an hour and a quarter last night in another discussion of the Cow Bay and fishermen's wharf question and decided to lay the resolution passed by the joint fisheries committee last Saturday on the table until a reply is received from the provincial government in connection with the scheme approved by the council last week for the exchange of the city rights in Cow Bay for a piece of waterfront immediately west of the Georgetown wharf, presumably to be used for the building of a fishermen's wharf.

On the resolution of the joint committee being read, Ald. Perry, seconded by Ald. Larsen, moved that it be endorsed. Ald. McMordie felt that it was not necessary for the council to endorse the resolution in view of the fact that its purport, as far as the exchange was concerned, was already covered in the resolution passed at the special meeting of the council on Friday. Mayor Newton took the view, however, that the matter might be reaffirmed to which suggestion Ald. McMordie had no objection.

Ald. Casey brought up another phase of the question as far as the fishermen's wharf and shelter was concerned. A suggestion made by George G. Bushby that a cove off Westview might well be used for a permanent tying up place for boats while Cow Bay might be used by boats merely such as the unloading and loading of goods had found favor with him. He felt that there would hardly be room at Cow Bay for the full requirements of all the boats. Before any further steps were taken by the council, he felt that it would be well to have some idea as to what the federal government was prepared to do.

Rush it Through

Mayor Newton was anxious that the Cow Bay project should not be sidetracked. He did not want to lose the opportunity of getting a piece of waterfront in such a central location as that calling for commercial purposes now proposed. He urged that the resolution of the joint committee be endorsed as the best means of getting some immediate action.

Ald. Larsen expressed the view that tremendous expenditure would be involved in developing the site off Westview suggested by Ald. Casey. A fishermen's wharf at Cow Bay would not be such a large undertaking.

In spite of the fact that the council had previously agreed to the proposal for the exchange of waterfront in return for rights in Cow Bay, the mayor and a number of the aldermen seemed to think that that question was still under discussion and a good deal of time was wasted in repeating views that were voiced at the special meeting on Friday.

Ald. Casey pressed for some action on another site for the shelter of boats in addition to that at Cow Bay, which he felt might well be used for the purpose of a commercial wharf. Development, however, should not be confined to that point.

Favors Idea

Ald. McMordie saw merit in the suggestion for the development of the Westview cove and felt that, before the council took further action, that suggestion might be further investigated. In making a proposition to the federal government, care should be taken that provision would be made for the accommodation of the mosquito fleet for some years to come. At the same time he did not think it would be wise to make extravagant demands.

Ald. Stephens emphasized his opinion that, before the city finally agreed to relinquishing its right in Cow Bay, accommodation for the mosquito fleet should be definitely forthcoming. He agreed that Cow Bay was congested but it was the best the city at present had to offer and care should be aken that present facilities were preserved until somethbing better was forthcoming.

Wasting Time

Ald. McKechnie could not see the use in wasting time on further discussion. The exchange had already been agreed upon by the council and now he felt that a definite answer from the provincial government should be awaited before taking up the matter with the federal government. Ald. McMordie concurred in this view as did also Ald. Smith and Ald. Casey.

Ald. Stephens wondered if the joint committee really knew what was meant by the proposal to fill Cow Bay. Mayor Newton gave assurance that the joint committee did understand that situation. The mayor further stated that it was his understanding that the provincial government intended to hand over control of the rest of the waterfrontage at the mouth of Cow Bay to the Yacht Club. That would mean that the city would get practically the whole entrance to Cow Bay.

Recommendation Tabled

After further discussion, Ald. McKechnie moved an amendment that the recommendation of the joint fisheries committee be laid on the table until such time as an answer was received from the provincial government with respect to the exchange of waterfront for rights in Cow Bay. Ald. Stephens seconded this amendment which, after more discussion, was carried, Ald. Perry voting against it.

Provincial Constable T. R. Thiis of Smithers sails this afternoon on the Cardena for Vancouver.

SANTAL CAPSULES MIDY

Easy to Take—Quick to Relieve CATARRH of the BLADDER
Safe, Successful
Each Capsule bears name MIDY
Beware of counterfeits

.... Why Ford is the universal quality car

ADAPTABILITY

Adaptability is an outstanding quality of the Ford.

It is used everywhere for every conceivable type of transportation with uniform success. Its readiness for any task is proverbial.

Such adaptability says all that need be said for the basic Ford qualities.

See Your Nearest Ford Dealer

Ford

CARS • TRUCKS • TRACTORS

LITTLE HEAD OF UTILITIES

Wire Chief Gets Promotion to Take Place of Ernest Love Who Goes to Stewart

J. J. Little, wire chief, will become acting superintendent of utilities at a salary of $225 per month, succeeding Ernest Love, resigned, it was decided by the city council last night on recommendation of the utilities committee. The appointment will be effective from December 3 when Mr. Love leaves for Stewart where he will take over management of the light company in which he has become financially interested.

Speaking to the recommendation, Ald. S. P. McMordie, chairman of the utilities committee, said that the question of a successor to Mr. Love had been given every consideration and it had been decided, where possible, to make promotions from the present staff. It was believed that Mr. Little would make a competent superintendent in view of the fact that he had been with the staff from the start, a matter of twelve years, possessed the necessary qualifications and had proven himself to be a zealous official. The only other alternative would be to bring in a new man from the outside who very possibly might not prove as capable as Mr. Little.

There was an application from W. D. Fleet of Jubilee P.O., New Westminster, for the position of superintendent but this was filed on the decision being made to appoint Mr. Little.

LAND ACT.

Notice of Intention to Apply to Lease Lands

In Prince Rupert Land Recording District, and situate at Cove, Spicer Island, about 60.00 chains southeasterly from the extreme northwest end of Spicer Island and about 24.00 chains east from Schooner Pass.

Take notice that Wallace Fisheries Limited, of Vancouver, B.C., occupation canherymen, intends to apply for a lease of the following prescribed lands:—

Commencing at a post planted about 60.00 chains in a southeasterly direction from the extreme northwest end of Spicer Island, and 24.00 chains east from Schooner Pass; thence south 2.64 chains; thence east 4.84 chains; thence northwesterly meandering along the line of high tide to post of commencement, and containing 1.00 acre, more or less.

WALLACE FISHERIES LIMITED,
Applicant.

Dated September 26th 1925

CASSIAR LAND DISTRICT.

Recording District of Telegraph Creek.

TAKE NOTICE that John Jacob Fowler, of Great Glacier, Stikine, rancher, intends to apply for permission to purchase the following described lands:

Commencing at a post planted on the west bank of the Stikine River, near the Great Glacier, at southeast corner; thence running north 20 chains; thence in a westerly direction 20 chains; thence in a southerly direction 20 chains; thence in an easterly direction 20 chains, to commencement post.

Dated August 21st, 1925.

JOHN JACOB FOWLER.

ATTENTION!

Christmas Shoppers

In a few days we will be moved to our new store with the largest and finest stock of

JEWELLERY,
SILVERWARE,
CUT GLASS, CHINA
UMBRELLAS,
TOILET SETS,
HANDBAGS,
NOVELIES, Etc.,
in the North

Our Motto as in the past:—
QUALITY, PRICE, SERVICE

Max Heilbroner
Jeweller and Optician

SCARFS

Beautiful designs in

Crepe-de-Chine and Knitted Rayon Silk

Prices range from, each—

$1.25 to $5

West of England Store
Third Ave. Phone 753

ANNOUNCEMENT!

Now that we have received a large shipment of Christmas goods and novelties consisting of Fancy Handkerchifes, Silk Hose, Bath Towels, Rubber Aprons, Silk Lingerie Sets, Handbags, Stamped Goods, Fancy Garters; also suitable gifts for men in Christmas Boxes, we feel sure we can fill your requirements at more reasonable prices than elsewhere. Come in and look around and be convinced.

Mussallem Grocery Co. Ltd.
417-423 Fifth Ave. East
Phones 18 and 84

When in need of HOUSEHOLD MEDICINES

Phone 94
WE DELIVER

Rupert Pharmacy
3rd Ave. and 5th Street
Phone 94

Dr. E. S. Tait
DENTIST
Helgerson Block, Prince Rupert, B.C.
Office Hours—9 to 6.
X-Ray Service
Phone 686.
Open Tuesday, Thursday and Saturday Evenings

BODY OF MRS. FROST FOUND

Was Discovered Across Harbor by Fisherman Yesterday Afternoon—Police Take Charge

The body of Mrs. William Frost, who is believed to have been drowned early last Wednesday morning while coming ashore from a boat at the Cow Bay floats, was found yesterday afternoon lying on the beach on the other side of the harbor almost directly across from the dry dock. The discovery was made by a fisherman named Barney Amundsen who immediately reported to the police. The provincial police then went across the harbor and took charge of the body bringing it to the parlors of the B.C. Undertakers where it is being held pending further investigation. The condition of the body seemed normal and it is assumed that after the drowning, it was buoyed up by the heavy clothes and drifted across the harbor with the wind.

Before taking further action with respect to investigation, the police is awaiting the arrival of Dr. William Sagar, coroner, who is coming in from Port Simpson on the Cardena today.

FUNERAL SERVICE FOR LATE ALEX ROY

Remains are Being Forwarded on Steamer Cardena this Afternoon for Interment in Victoria

Prior to the remains being forwarded south on the Cardena this afternoon for interment in Victoria, a funeral service for the late Alex Roy was held at 2:30 this afternoon in the B.C. Undertakers' Parlors. Rev. Walter Allen officiated. Pallbearers, from the Grotto Athletic Club and the Great War Veterans' Association were Bert Morgan, George Waugh, Oscar Young, Arthur Beale, Thomas Wilson and Thos. Fraser.

Among those sending flowers were: Mr. and Mrs. Eddie Clapp, Mr. and Mrs. Jack Campbell, Mr and Mrs. Dan Lidstone, Bud and Oscar, Mr. and Mrs. Bert Morgan, Mr. and Mrs. George McIlmoyle, Mr. and Mrs. Jack Judge, Roi Barnes, Mr. and Mrs. J. G. Anderson, the boys of the Grotto, Wife and young son, Prince Rupert Football Association, Old Empress Hotel staff, Mr. and Mrs. George Ciccone, Prince Rupert Baseball Association, Lipsin Bros. and C. L. Edgar.

LAND ACT.

Notice of Intention to Apply to Lease Land.

In Prince Rupert Land Recording District, and situate at Newcombe Harbor Pitt Island, about one mile northeast from the entrance to Petrel Channel, and about one mile southerly from the northeast corner of Lot 8033P.

Take notice that Wallace Fisheries Limited, of Vancouver, B.C., occupation cannerymen, intends to apply for a lease of the following prescribed lands:—

Commencing at a post planted about one miles in a southerly direction from the northeast corner of Lot 8033P; thence south 2.12 chains; thence west 6.00 chains; thence north 0.70 chains; thence easterly meandering along the high water mark to post of commencement, and containing 1.00 acre, more or less.

WALLACE FISHERIES LIMITED,
Applicant.
Dated September 26th, 1925

SHOE PROBLEMS VANISH

When You Wear

ONYX Shoes

Canada's Best Known Shoe for Women and Young Women.

Carried in all fittings.

Family Shoe Store
Third Ave. Phone 357

Dr. Alexander
Smith Block
Phone 575
DENTIST

MILK
From Bulkley Valley
FRESH MILK AND WHIPPING CREAM
We specially recommend our Table Cream at 15c for Half Pint.
Quality and Service
Valentin Dairy
Phone 657

"Oxo" CUBES

Oxo Cubes are concentrated beef—the flavour and food value of prime fresh beef. That is why Oxo makes such a valuable drink for children, invalids, athletes and everyone else.

It is also why Oxo Cubes are so popular and so widely used in cooking.

Free Cook Book
Our new Cook Book tells the right way to use Oxo Cubes for many tasty meals. Write for a copy.

OXO LIMITED,
356 St Antoine St., Montreal.

WIRELESS REPORT.

8 a.m.

DIGBY ISLAND. — Cloudy, fresh southeast wind; barometer 29.60; temperature, 45; sea choppy; 6.30 a.m. spoke steamer Cardena left Wales Island southbound; 9 a.m. spoke tug Pacific Monarch in McIntrye Bay bound for Massett with barge Pezuta in tow.

BULL HARBOR. — Overcast, fresh southeast wind; barometer 29.78; temperature, 47; sea moderate; 9.10 p.m. spoke steamer Canadian Farmer at 8 p.m abeam Alert Bay bound for Ocean Falls.

Noon

DIGBY ISLAND. — Raining, strong southeast wind; barometer, 29.68; temperature, 42; sea rough.

BULL HARBOR. — Overcast fresh southeast wind; barometer 29.80; temperature, 50; sea moderate.

R. M. Stewart of Stewart Bros. is a passenger aboard the steamer Cardena today southbound from Stewart to Victoria.

LAND ACT.

Notice of Intention to Apply to Lease Land

In Queen Charlotte District Land Recording District of Prince Rupert, and situate at Shannon Bay.

TAKE NOTICE that Robert C. Gosse of Vancouver, B.C., occupation canneryman, intends to apply for a lease of the following described lands:

Commencing at a post planted on an unnamed island lying S.60 deg. W. (14 chains, more or less) from southwest corner of Lot 1548, Q.C.I., Range 5; thence following meandering of shore line of said island to point of commencement, and containing 2½ acres, more or less.

ROBERT C. GOSSE,
Applicant.
Per Wm. G. Mitchell, Agent
Dated October 5th 1925

Sleep Snug & Warm

Under a pair of

JAEGER Pure Wool Blankets

Agents—
H. S. Wallace Co. Ltd
Phone 9 3rd and Fulton

ALASKAN BLUE FOXES RAISED

Easier to Handle Than Silvers and Cost of Starting Business Less

By Fred Cleary
Cleary Bros. Fox Farms, Seattle

It is often heard said, "The poor are getting poorer, and the rich are getting richer." Be this as it may, there is an out-standing feature which presents itself to the writer and it seems to be pretty well universally prevalent. The man to whom wealth has come from efforts of his own, you will find to be a man who has the nerve and the determination to step out for himself, venture his funds and his knowledge even in the fact of odds and against public opinion.

When we first talked of launching into the fox farming industry on a large scale we were told on every hand that our finances were as good as lost, because, said a close friend of ours, the fur business will soon be overdone, and a great many foxes fail to bring litters. This is our seventh year of operations and the fur business and the fox business are good and even better than they were then. We have found female fox that brought no litters the first year, but we have found so many more that did breed that we certainly have no complaints to make. If every female brought ten to fifteen pups why sure enough the fox business would soon be overdone; the same is also true of any business: If every man who believes in the blue fox, or silver, could invest and did invest in a pen or more of them, why we would sell out as soon as possible—but it requires money to start with, judgment to raise them, and perseverance to stay with the business—hence only a few ever start compared to those who inquire.

Diamonds and gold are valuable because of their scarcity. If they could be picked from trees they would lose their real value.

Smaller than Silver

The Alaskan Blue Fox is a trifle smaller than the Silver and carries a very beautiful pelt of very dark blue throughout. He is hardy, more so than silvers, and the fact that we have shipped them to Czecho-Slovakia successfully, and from Seattle to New York state, Connecticut, Ontario, Manitoba, Saskatchewan and several other parts of British Columbia, and have orders now closed and paid for to go to Belgium and Germany, should be ample proof of their hardiness.

The kennel for the blue fox is used for Silvers, though it may be a trifle smaller, though we suggest the same size.

Perhaps some would like to know what the approximate cost of penning a pair would be. We have just completed a new ranch here in Seattle, at Juanita Point, on Lake Washington. Or, to be more exact, we have it partially complete—anyway at the present writing we have nearly 106 pairs of Blues on it, though some of these are being prepared for foreign shipment, and to other distant sections.

The best evidence of our faith in the Blue Fox, his ability to make money for his owner, lies right in this fact, that we took a new piece of land, carrying with it large trees, stumps, underbrush, etc., and with the aid of from three to fourteen men, in four weeks had it ready for, and had the hundred pairs of Blues upon it in pens. Even to piping spring water over 700 feet to the pens.

Making Pens

We have seen most of the pens and kennels, styles and ideas of the best minds in the fox business, and our pens are built along these lines. We laid out a plan for ten pens—five in a row. With shade trees left between, we cleared spaces 12 feet wide by 46 feet long for the pen (each pen) and then, 12 feet apart started another pen of like dimensions. The alley-way between the rows of pens will be 12 feet also. Each roll of wire contains 150 lineal feet, so it requires exactly two rolls to the pen, using wire for the top, sides, ends and the bottom, (called carpeting the pen). We use inch and a half mesh throughout—while it costs a little more, it is worth it. Also, if you can, always secure the wire that has been galvanized after weaving, instead of before, as it will last longer in the weather. The kennel itself is only a short job to build, and costs next to nothing for lumber. We advocate two nest boxes, one in each end, and in fact is the one advocated by the U.S. Government in its bulletin on Fox Farming. If you perform your own labor, a pen with the kennel can be built for $75, if you hire it done $100, depending upon the proximity of the wire, etc.

Easier to Start

The person who wishes to get into something better than ordinary livestock, better than grain farming or fruit growing and just as certain, and get away from mere wages for his time, should take up the Blue Fox. Its lower cost per pair, greater prolificness by nearly 200 per cent over the Silvers, makes it the best opportunity. You can buy three pairs of Blues at the pupping season, for the price of one pair of Silvers. You are then breeding something which is within the reach of thousands of people to hundreds who could buy Silvers—and, this holds true of the people who will eventually buy the pelts in the form of Blue Fox scarfs.

Dyspepsia Caused Her Agony After Every Meal

Mrs. M. Caldwell, 2335 Hemlock St., Vancouver, B.C., writes:—"After suffering for years with agony, from dyspepsia and indigestion, after every meal, I started taking

Burdock Blood Bitters.

and got such relief I kept right on until I had used three bottles and was completely relieved of my trouble. Now, I can eat anything I wish without having any bad after effects."

Put up only by The T. Milburn Co., Limited, Toronto, Ont.

WATER NOTICE.

Diversion and Use.

TAKE NOTICE that Henry C. Giegerich agent for the Engineer Gold Mines Ltd., Inc., whose address is Engineer, B.C., will apply for a license to take and use 50 cu. ft. per second of water out of Wann River which flows westerly and drains into Tagish Lake about two and one half miles south of the Engineer Mine. The water will be diverted from the stream at a point about two miles from the terminus of the said river into Tagish Lake and will be used for hydro-electric power purposes upon the Engineer Mine, whose holdings are described as eleven Crown Granted Mineral Claims, surveyed as Lots Nos. 19, 20, 166, 267, 209, 918, 967, 968, 970, 972, and 1264, Group 1, Cassiar District. This notice was posted on the ground on the 18th day of October, 1925. A copy of this notice and application pursuant thereto and to the Water Act, 1914, will be filed in the office of the Water Recorder at Atlin, B.C. Objections may be filed with the said Water Recorder or with the Comptroller of Water Rights, Parliament Buildings, Victoria, B.C., within thirty days after the appearance of this notice in a local newspaper. The date of the first publication of this notice is the 24th day of October, 1925.

ENGINEER GOLD MINES LTD. INC.
Henry C. Giegerich, Agent.

LAND ACT.

Notice of Intention to Apply to Lease Land

In Prince Rupert Land Recording District of Coast Range 5, and situate on North Rachael Island.

TAKE NOTICE that Alfred Swanson, of Prince Rupert, occupation Mariner, intends to apply for a lease of the following described lands:—

Commencing at a post planted on the south point of North Rachael Island; then around high water mark to the point of commencement, and containing 39 acres, more or less.

ALFRED SWANSON,
Applicant.
A. E. Wright, Agent.
Dated October 26th, 1925.
Prince Rupert, B.C.

LAND ACT.

Notice of Intention to Apply to Lease Land

In Prince Rupert Land Recording District of Coast Range 5, and situate on South Rachael Island.

TAKE NOTICE that Alfred Swanson, of Prince Rupert, occupation Mariner, intends to apply for a lease of the following described lands:—

Commencing at a post planted on the south point of South Rachael Island; then around high water mark to the point of commencement, and containing 60 acres, more or less.

ALFRED SWANSON,
Applicant
A. E. Wright, Agent.
Dated October 26th, 1925.
Prince Rupert, B.C.

Children's Porridge and Omelets

Mrs. K. D. Harris says she uses Pacific Milk for everything. The children will not eat porridge with anything else and that a little of it undiluted in an omelet makes it beautifully brown and tender.

We enjoy letters like this.

Pacific Milk
Head Office: Vancouver
Factories at Ladner and Abbotsford, B.C.

WESTHOLME THEATRE

TUESDAY ONLY, 7 and 9 p.m.

HOOT GIBSON

— in —

"Let 'er Buck"

A photo-play showing the thrilling action scenes of the Pendleton round-up, the world's greatest rodeo, with Hoot Gibson in the midst of champion broncho-busters, bulldoggers, ropers, bareback riders, Indian chiefs, and cowboys. The Deadwood coach race should not be missed. There is also a sensational Roman chariot race, a bareback race and real Indian pageant trick roping. It's a real western with a gentle touch of sweet romance. Strong cast.

Hoot Gibson, G. Raymond Nye, Charles K. French, Fred Humes, Marian Nixon, Josie Sedgwick and others.

COMEDY INTERNATIONAL NEWS

35c and 10c.

LOGGERS' CIGAR STORE

HAS REMOVED

to building next door to Frizzell Butcher Shop, across from the Empress Hotel

We carry a full line of

CIGARS, TOBACCOS, FRUITS, CANDIES

SOCIAL ROOM IN CONNECTION

James Zarelli Proprietor

E. H. Shockley Planing Mills

Re-located at 230 Central Street, Vancouver, with additional machines for the manufacture of

SASH, DOORS, MOULDINGS
LUMBER, LATH, SHINGLES, VENEER

also carried in stock.

Save handling charges by buying direct from the source of supply.

WINTER IS HERE

NOW IS THE TIME TO BUY UNDERCLOTHING, ETC., FOR THE CHILDREN AND YOURSELVES

We are showing tremendous values in Underwear you will notice in the following. We are also sacrificing Children's Coats, Ladies' Sweaters, Flannelette Nightgowns, and Blouses, etc.

THIS SALE COMMENCES WEDNESDAY and CONTINUES TO THURSDAY, FRIDAY, and SATURDAY, Nov. 18, 19, 20, and 21

Misses' Heavy Union Suits, sizes from 20 to 32, reg. $1.50 to $2.00. Sale price 75c
Girls' Vests and Drawers, 75 per cent wool, natural, sizes from 26 to 32, reg. $1.25 per piece. Sale ..... 3 for $1.00
Girls' White Fleece-lined Drawers, sizes from 22 to 36, reg. 90c. Sale price ..... 3 for $1.00
Girls' White Turnbull's Cotton and Wool Mixture Combinations, sizes from 20 to 32, reg. $2.50 to $3.00. Sale $1.50
Girls' Pure Wool Combinations, Turnbull's Ceetee, sizes from 22 to 34. Sale ..... 20c per cent less
Girls' Penman's 95, Combinations, sizes from 28 to 32 only, reg. $3.25. Sale, per suit $2.25
Infants' Pure Wool Vests, and Silk and Wool, all sizes. Sale ..... 15 per cent less
Girls' White Fleece lined Vests, good quality, sizes 20 to 26, reg. price up to $1.00. Sale price 50c
Sizes 28 to 32, reg. up to $1.50. Sale 65c
Girls' Heavy Bloomers, sizes from 4 to 10, priced up to 60c. Sale ..... 3 for $1.00
Children's White and Natural Fleece-lined Waists, all sizes, reg. up to 75c. Sale price ..... 2 for $1.00
Children's Sleepers, all sizes, going for .. 15 per cent less
Girls' Flannelette Nightgowns, sizes from 6 to 10, reg. $1.25. Sale 95c
Girls' Coats, sizes from 4 to 14. Sale .. 20 per cent less
Girls' Sweaters, latest styles and colors, from 6 to 14 years, reg. price from $4.00 to $6.50. Sale $2.95
Boys' Extra Heavy Fleece-lined Shirts and Drawers, all sizes, up to $1.00 reg. Sale 65c
Boys' Tiger Brand Shirts and Drawers, broken sizes, reg. up to $1.50 each, to clear at each 85c
Ladies' Pure Wool Turnbull Ceetee Combinations, knee and ankle length; short and long sleeves, prices ranging from $6.00 to $7.75 per suit. Sale, per suit $3.95
Ladies' Watsoff's Pure Wool Combinations, knee and ankle length, short and long sleeves, all sizes, going for ..... 20 per cent less
Ladies' Silk and Cotton Vests, good value, all sizes, no sleeves, reg. 1.25. Sale price 80c
Ladies' Silk Striped Bloomers, reg. $1.65. Sale $1.10
Ladies' Heavy Bloomers, good quality, reg. $1.00. Sale 65c
Ladies' Bloomers, sizes up to 44, reg. $1.25. Sale 85c
Ladies' Flannelette Nightgowns, reg. $1.40. Sale 95c
Ladies' very good quality Flannelette Nightgowns, reg. $1.50. Sale $1.00
Ladies' extra special Flannelette Nightgowns, reg. $2.00. Sale $1.50
23 Ladies' Sweaters, latest styles and colors, reg. $8.00 to $9.00, all wool; to clear at $6.50
Ladies' Sweaters, reg. price up to $6.75. Sale price $3.45
14 Ladies' Sweaters, reg. up to $4.50. Sale price .. $1.50
37 Ladies' White Voile Blouses, reg. $2.00 to $4.50. Sale 75c

Do not miss this extraordinary offer

22 Ladies' Assorted Blouses, in Voile, Georgette, Crepe de Chine, etc., reg. up to $8.50, to clear at $1.50

JABOUR BROS., LTD.
Phone 645. 3rd Ave. and 7th St.