25 TA
An
S
Anywhere at A
Stand Royal Hotel, 3rd Ave.
and 6th St.
MATT VIDECK, Prop.

Legislative Library
Parliament Buildings.
Mar. 31/26

The Daily News

PRINCE RUPERT
Northern and Central British Columbia's Newspaper

Boston Grill
Large Upstair Dining Hall, with newly laid dancing floor for hire.
NEW SODA FOUNTAIN, The latest and best for the least. Phone 457.

VOL. XV., NO. 260. PRINCE RUPERT, B.C., SATURDAY, ~~OCTOBER~~ November 7, 1925 Yesterday's Circulation, 1511 Street Sales 450. PRICE FIVE CENTS.

MANSON WITNESS IN ABDUCTION CHARGES

ATTORNEY GENERAL CLEARS HIMSELF OF ALL SUGGESTIONS OF COMPLICITY

EDITORIAL

TERMINAL RATES

Prince Rupert has always d the same terminal rates as ancouver but until necessity ose they were not published the tariff. Recently these ere published and it is probably to those rates that reference has been made in Vanouver.

Victoria has the same rate as ancouver, even though the rs have to be loaded on to rges and towed to that port, t there is no howl about a eference being given to Victoria.

It is customary for railways give similar terminal rates to mpeting ports, either east or est, and Prince Rupert is no eption to the rule.

While the distance from Edonton and points east is ightly farther to Prince Rupert than to Vancouver there several offsetting features. parently Vancouver is just akening to the fact that we be a competing port.

UPERT RATES ARE DISCUSSED

ual Freights for Grain to this Port Mentioned in Vancouver.

ANCOUVER, Nov. 7. — From ain prairie points grain rates Prince Rupert are the same as Vancouver on the Canadian ional since September 15, according to information received Hugh Dalton, secretary of the division of the Canadian nufacturers' Association. The rates were put into effect by railway itself independently the Board of Commissioners was made in order to deop westbound traffic on the rthern line to balance the stern movement of lumber and h, it is believed.

RECORD BROKEN GRAIN TO COAST

p-to-Date 3,492 Cars Sent to Vancouver by Canadian National Alone

WINNIPEG, Nov. 7. — Wheat ill is moving rapidly toward the cific Coast, the number of cars grain so far shipped in that rection over the Canadian National alone amounting to 3,492, record movement to Vancouver compared with 990 cars during the same time last year and 720 for the previous entire rain season.

NATCHED CASH BOX IN POST OFFICE GOT AWAY WITH MONEY

BOSTON BAR, Nov. 7. — An nidentified man entered the ost office here late yesterday nd while the postmaster's back as turned he snatched the cash ox containing approximately 200 in cash and $50 in checks nd is believed to have escaped n a passing freight train.

NO PAPER MONDAY

Monday being Thanksgiving ay, there will be no issue of he Daily News.

Neither Manson nor Jackson Countenanced in Any Manner Abduction of Wong Foon Sing

VANCOUVER, Nov. 7.—Emphatic denials that Attorney General Manson and M. B. Jackson, K.C., who were appointed to investigate the death of Janet Smith that they in any way countenanced or sanctioned the abduction of Wong Foon Sing, featured the trial yesterday afternoon of Oscar and William Robinson, charged with kidnapping. Counsel are delivering their addresses and the judge is charging the jury today.

Mr. Manson narrated his activities in connection with the Janet Smith investigation and the Wong abduction. Following the receipt on December 1, 1924, of a letter from Oscar Robinson offering his services in connection with the Smith investigation, Mr. Manson said he telephoned M. B. Jackson, who was then in Vancouver, and instructed Jackson to see Robinson.

Jackson subsequently reported the result of his investigations and stated there was no direct evidence involving anybody in the homicide.

Wholly Untrue

"That statement is wholly untrue," said Mr. Manson when asked by Crown Prosecutor Craig, whether he in conversation with the elder Robinson unofficially consented to the abduction. The only meeting with Robinson was one in Vancouver subsequent to the date when he saw Robinson at the Court House. On that occasion Robinson mentioned the Janet Smith case and the proposal to abduct Wong. "I interrupted," said Manson, "and said to him. Man, do you understand you are in Canada. We can't do these things here." I put down my foot firmly and effectively and that ended it

Knew Nothing About It

M. B. Jackson testified: "Neither myself nor any person in the department of the Attorney General knew of nor expected any abduction. What was done only embarassed us and frustrated our expectations of results from prosecution of Sing, which had been decided upon weeks before."

The case is concluding today.

(Special to Daily News)

VICTORIA, Nov. 7.—His political career at stake Hon. A. M. Manson was two hours in the witness box at the assizes yesterday beating off every attack and countering every legal trick to make him admit that he knew of the abduction of Wong Foon Sing, for which Oscar Robinson and his son William, private detectives, were on trial.

Time and time again Manson swore he knew nothing of the kidnapping, had not authorized it and had never promised immunity to Robinson Senior. The latter swore that at all times he was in the confidence of Manson and M. B. Jackson, K.C., special representative in the Janet Smith murder mystery. Manson also swore that when Robinson broached the abduction plan he told him things like that could not be done in Canada. On the other hand Robinson testified solemnly that the Point Grey authorities, while he was working for the provincial police, had paid him $1,200 for abduction costs.

There was amusement in court when Mr. Manson testified that he was playing golf in Victoria when Mr. Jackson crawled through a fence to tell him of Wong's disappearance.

Under pressure for black and white reports in regard to this case, letters, etc. Mr. Manson declared that all his instructions to Jackson and others were given by word of mouth.

The jury retired at noon.

VANCOUVER, Nov. 7. — The two Robinsons were found guilty of abduction by the assize court this morning, the jury accompanying the verdict with a strong recommendation to mercy.

Mr. Justice McDonald's charge to the jury occupied but three minutes while the defence counsel spoke for an hour and twenty minutes. The jury deliberated a little more than an hour.

FINAL RETURNS ON FIRST COUNT THIS CONSTITUENCY

The federal election ballot boxes failed to reach Aiyansh and Telegraph Creek according to information received by E. H. Mortimer, returning officer. Lateness of the season and bad weather being the reasons.

All polls for Skeena riding have thus been heard from and the majority for Fred Stork stands at 722 subject to the official count which will be made on November 19 by the returning officer.

HALIBUT BOATS OUT FOR LAST CATCHES

Arrivals Will be Light for a Few Days Now it is Expected

It is expected that halibut arrivals will be light for a few days now until a number of the boats start arriving with their last catches before the close season starts. In view of the fact that it will be the last fishing of the year, the most of the boats will stay out as long as possible so that they may bring in large catches.

Only four boats marketed this morning. They were as follows:

American

Yellowstone, 11,000 lbs., at 16.5c and 8c, to the Canadian Fish and Cold Storage Co.

Tahoma, 18,000 lbs., at 15.6c and 7c, to the Royal Fish Co.

Canadian

Dolphin, 2,500 lbs., at 17.5c and 6c, to the Canadian Fish & Cold Storage Co.

Cape Swain, 1,500 lbs., at 17.7c and 6c, to the Atlin Fisheries.

BANDITS GOT AWAY WITH $13,000 WAD

HARRISON, N.J., Nov. 7.— Six armed men this morning held up the paymaster of the Public Service Production Company and escaped with $13,000. Twenty-five employees of the company were in the office at the time.

FREAK SPRING SALMON RUN AT WARK CHANNEL

Camp of Flewin & Brown Was Open a Month Longer Than Usual This Year

The salmon trolling camp of Flewin & Brown on Wark Channel closed down on November 2, having operated this season just a month later than last on account of a freak spring salmon run, reports C. B. Flewin who, with his partner, George Brown, is in town today from Port Simpson buying supplies. High prices were paid during the extra month and the fishermen made good, Mr. Flewin says.

Mr. Flewin and Mr. Brown will leave next Friday morning for Vancouver where the former will receive treatment for war wounds at Shaughnessy Military Hospital. He still has a piece of shrapnel in his leg which he expects will be removed.

CONSPIRACY FRUSTRATED

Attempt to Assassinate Mussolini in Italy Part of Plot to Form Republic.

ROME, Nov. 7.—The newspaper Epoca yesterday published a story to the effect that the frustrated attempt to assassinate Premier Mussolini on Wednesday, which the Fascisti allege was the result of a plot hatched by French radicals, was only a detail in a general conspiracy to overthrow the Savoy dynasty and establish a republic.

BROADCASTING FOR GREAT BRITAIN AND THE UNITED STATES

MONCTON, N.B., Nov. 7.—Last night a special broadcast intended specifically for listeners in living in Great Britain, on the continent of Europe or in the United States, was made here last night and there was wide and immediate response to invitations for replies to test the effectiveness of the work.

The special program marked the first anniversary of the institution of the station. W. D. Robb, vice-president of the Canadian National, under whose special department this work comes, gave a special address which was broadcasted, telling of the opportunities that offered in the Dominion.

OFFICER OF MELITA COMMITTED FOR TRIAL ON CHARGE OF MURDER

SOUTHAMPTON, Nov. 7. — Thomas Towers, former first officer of the Melita charged with the murder of Captain Clews and the attempted murder of David Gilmour and John Holliday, ships officers, was yesterday committed for trial at the Hampshire assizes.

Robert Williams, of London, who steps up from the vice-chairmanship to the chairmanship of the Labor party in England. He was former secretary of the Transport Workers' Union

Parliament is Summoned for December Tenth and Defeated Members of Cabinet Resigned

OTTAWA, Nov. 7. — Premier Mackenzie King announces that Parliament will meet on December 10 provided the legal requirements can be met.

He further said that all the defeated members of the cabinet with the exception of Hon. George P. Graham, minister of railways and canals, had handed their resignations to the Premier and their resignations had been accepted.

The portfolios held by the ministers who resigned will not be filled until Parliament meets and the attitude of the members has been made known.

Premier Mackenzie King has been offered a number of seats by members who were elected by good majorities. Among these were Wetaskwin, Alberta, and Quebec South, seats held by S. G. Tobin and Major G. C. Power respectively. There is also a vacant seat at Bagot, the member for which, J. E. Marcile, died yesterday.

FELL THROUGH WINDOW 12 FEET TO STREET

Matthew McLean Received Shoulder Injuries as Result of Odd Accident Last Evening

Matthew McLean is a patient in the Prince Rupert General Hospital suffering from shoulder injuries as a result of an odd accident about 10.15 last evening that might easily have had more serious results.

McLean had been receiving attention at the hands of Dr. J. A. West at the latter's office in the Helgerson Block and, after leaving there, tripped on the first flight of stairs and went through a window at the foot of the landing falling some twelve feet to the street below.

Dr. West was called again and McLean was removed to the hospital where he is now receiving treatment for his injury.

PRINCE CHARLES LATE.

Having missed the tide in Seymour Narrows, C.N.R. steamer Prince Charles will not reach port from the south until 8 o'clock this evening and is scheduled to sail for Stewart at 10 o'clock returning here and sailing for the south at 11 o'clock tomorrow night. The train for the East today is being held pending the arrival of the Prince Charles.

OLD COUNTRY FOOTBALL

ENGLISH LEAGUE
Division I.

Birmingham 0, Bolton 1.
Blackburn 2, Leeds United 2.
Bury 1, Newcastle United 1.
Cardiff City 5, Leicester City 2.
Everton 1, Manchester United 3.
Heddersfield - Liverpool game postponed.
Manchester City 2, Arsenal 5.
Sheffield United 4, Aston Villa 1.
Sunderland 2, Burnley 2.
Tottenham 4, West Hham 2.
West Bromwich 4, Notts County 4

SCOTTISH LEAGUE
Division I.

Aberdeen 2, Celtic 4.
Airdrieonians 2, Clydebank 0.
Cowdenbeath 3, Hibernians 1.
Dundee 3, Partick Thistle 1.
Falkirk 2, Morton 0.
Hearts 1, Dundee United 0.
Kilmarnock 3, St. Johnstone 2.
Motherwell 5, Raith Rovers 0.
Queen's Park 3, Rangers 6.
St. Mirren 1, Hamilton 0.

VANCOUVER EXCHANGE

	Bid.	Asked.
Wheat	1.36¾	
B.C. Silver	1.38	1.40
Dunwell	1.37	1.50
L. & L.	.11½	.12½
Marmot		.10
Premier	2.20	2.30
Silvercrest	.07⅞	.09
Surf Inlet	.08	.09
Terminus		.20
Daily Alaska		.15
Howe Sound	30.50	32.50
National Silver	.14¼	.15
Ruth Hope	.37	.40
Porter Idaho		.18
Hazelton		.02
Gladstone	.24½	.26
Granby	19.50	
C. P. R.	149.00	
Rufus		.17
Silversmith	.24	.24½
Lucky Jim	.14½	.16
Glacier	.26½	.28

MILK SHORTAGE IS REPORTED

Bulkley Valley Farmers Produce Only Half Enough to Supply This City

MORE CATTLE NEEDED.

Number of Cows Available Very Small and Interior Towns Take Part of Supply

Notwithstanding the fact that the consumption of milk in Prince Rupert is about one-third of normal, Bulkley Valley farmers are unable to guarantee a supply to come near the present needs of that city says the Interior News. This is the finding of the special committee appointed four months ago to make a survey of dairying conditions and possibilities following the agitation for a milk distribution depot and creamery at Prince Rupert, which was the outcome of a visit by Hon. E. D. Barrow, minister of agriculture, to discuss the situation. The committee consisted of F. M. Dockrill and J. G. Donaldson of Telkwa, D. D. Munro, L.S.B. Commissioner, George Dutton, Smithers, who have signed a joint report submitted to Mr. Barrow this week, and which deals with the number of cows available, number expected be available next year, present consumption at Prince Rupert and other cities, as well as making several important recommendations for the development of dairying in this country.

Only 488 Cows

Standing out prominently in the schedules accompanying the report to the minister of agriculture is the apparent difficulty encountered by the committee in

(continued on page six)

BRIDGE OPENED AT VANCOUVER

North and South Vancouver Now Connected Without Necessity of Using Ferry

VANCOUVER, Nov. 7. — The second narrows bridge, built at a cost of two million dollars for the purpose of connecting north and south Vancouver without the necessity of crossing on the ferry, was opened for traffic this afternoon.

Hon. Dr. W. H. Sutherland, minister of public works, together with civic officials and others attended the opening ceremony and Dr. Sutherland declared the bridge formally open.

DEMAND FOR COPPER RESULT OF GREATER ELECTRIC DEVELOPMENT

VICTORIA, Nov. 7.—The development of electricity is resulting in a heavy demand for British Columbia copper and lead, it was said at the conference of the mining association of British Columbia, which opened here yesterday under president C. P. Browning of Britannia Beach.

ITALIAN COMPLETES AIRPLANE FLIGHT

ROME, Nov. 7.— Commander De Pineo completing a return airplane flight from Tokio, arrived here this afternoon.

"CANADIAN CLUB" WHISKY

W 20

This advertisement is not published or displayed by the Liquor Control Board or by the Government of British Columbia.

THE DAILY NEWS
PRINCE RUPERT - BRITISH COLUMBIA

Published Every Afternoon, except Sunday, the Prince Rupert Daily News, Limited, Third Avenue.
H. F. PULLEN, Managing Editor.

SUBSCRIPTION RATES:

City Delivery, by mail or carrier, per month $1.00
By mail to all parts of the British Empire and the United States, in advance, per year $6.00
To all other countries, in advance, per year $7.50

Member of Audit Bureau of Circulations.

DAILY EDITION Saturday, Nov. 7, 1925.

Milk Supply For Prince Rupert.

The farmers of the interior have been considering carefully the matter of providing a milk supply for Prince Rupert. They are seeking the aid of the Provincial Government in this and with a view to making the present condition clear to the minister of agriculture, have been securing data in regard to it. A committee appointed for the purpose of securing information, reports that so far only half the needs of Prince Rupert are supplied by the Bulkley Valley farmers and that even though the people of this city consume only about a third of the amount of milk they should. It is to remedy this defect they are moving at present.

Prince Rupert needs milk and plenty of it, but there is the difficulty of transportation. During the winter there are but three trains a week which means that once a week there are two days intervening between milk deliveries from the farms to the city.

This question of milk supply is of vital interest here as well as in the Bulkley Valley and it is to be hoped the farmers of the interior will work in close conjunction with the local Board of Trade as union is strength in this matter as in all others. By their united efforts something may be accomplished.

Spectacular Play Of Mayor Taylor.

Mayor Taylor seems to have discovered a mare's nest. He thought he found some discrimination against his home city, the exposure of which would give him some needed publicity, in view of the mayoralty election just coming on. Until further particulars are available it is difficult to comment on his action at length, but it seems to be just one of those little election dodges for which demagogues are noted.

Perry's Scheme For Railway Building.

H. G. Perry, according to the telegraphed report of his address in the Legislature, would have the Provincial Government take the initiative in building a railway from Prince George into the Peace River country. He would set aside for the present the proposal to complete the line from Squamish to Prince George, all of which is already graded, and start on the new work.

We are all anxious to see the Peace River tapped but the province is hardly in a position to enter into any great expenditures at the present time. Railways are necessary but they are scarcely a Provincial Government work. The constitution provides that they may be undertaken but they are not usually successful. The province would just now be glad to hand over to the Dominion at half the cost, the only railway she already owns.

Good For Us That We Have A Prince.

Some of the British newspapers were all het up recently because the Prince of Wales when taking part in a comedy aboard the war vessel on which he returned from his recent tour, dressed up as a girl. They insisted it was not dignified.

Happily the Prince has a sense of humor and refuses, even though he be a prince, to discard his humanity in order to assume the airs of a ruler. We thank him for it and especially for having ruffled the dignity of some of the Englishmen who take themselves, the country and their institutions so seriously.

We have always admired British institutions but some of them may become so encrusted with pomp and dignity and the rust of age that they will have to be cast off. Members of the Royal Family refuse to become so encrusted and as a result they are holding their positions. It is largely because of the good sense and humanity of the British Royal Family that the British form of government has been maintained.

TAXATION WAS BEFORE BOARD

Owing to Lack of Quorum Resolution Endorsing Memorial For Change Laid Over

A proposal to endorse a memorial of the associated property owners of Vancouver to have the basis of taxation changed, particularly that regarding the income tax, property tax and succession duties, was not carried out by the Board of Trade last night because it developed into a contentious measure and as such could not be passed without a full quorum. The attendance at the meeting was very small with G. W. Nickerson presiding.

The recommendation of the Finance Committee consisting of George Rorie, George Woodland and J. L. Christie was presented by Mr. Rorie and a motion to adopt it moved by Olof Hanson, seconded by W. H. Toby. H. F. Pullen took strong exception to the memorial. He said he considered the income tax the most equitable tax that could be levied. No one liked paying taxes but the money had to be raised somewhere and if it did not come from those sources it would have to be raised from some other. The succession duty he also considered along the line of modern developments. As to the property tax he agreed with the others that it was not equitable and should be abolished. The present government had cut the rate in half, but he would like to see it struck off altogether and would support a resolution to that effect.

President Nickerson said he agreed that the income tax was the most equitable way of raising money.

On attention being drawn to the fact that there was not a quorum present, the matter was laid on the table until next meeting.

PUBLICITY THROUGH B.C. AGENT GENERAL

F. A. Pauline Writes of Work They Are Doing for This Port in London

The Board of Trade last night heard read a letter from the agent general for British Columbia, F. A. Pauline, addressed personally to H. F. Pullen, chairman of the publicity committee of the Board who had written him a protest against there being no picture postcard of Prince Rupert among those distributed from B.C. House.

Mr. Pauline said that if suitable photographs were sent he would have cards made from them. He also drew attention to a recent article on the fishing industry with a double page spread of Prince Rupert pictures appearing in the Canadian Gazette, the publication of which they had secured. There was also much newspaper and other publicity arranged for this part of the country and they were ever alive to the need of giving this part of B.C. a fair share of their time and effort.

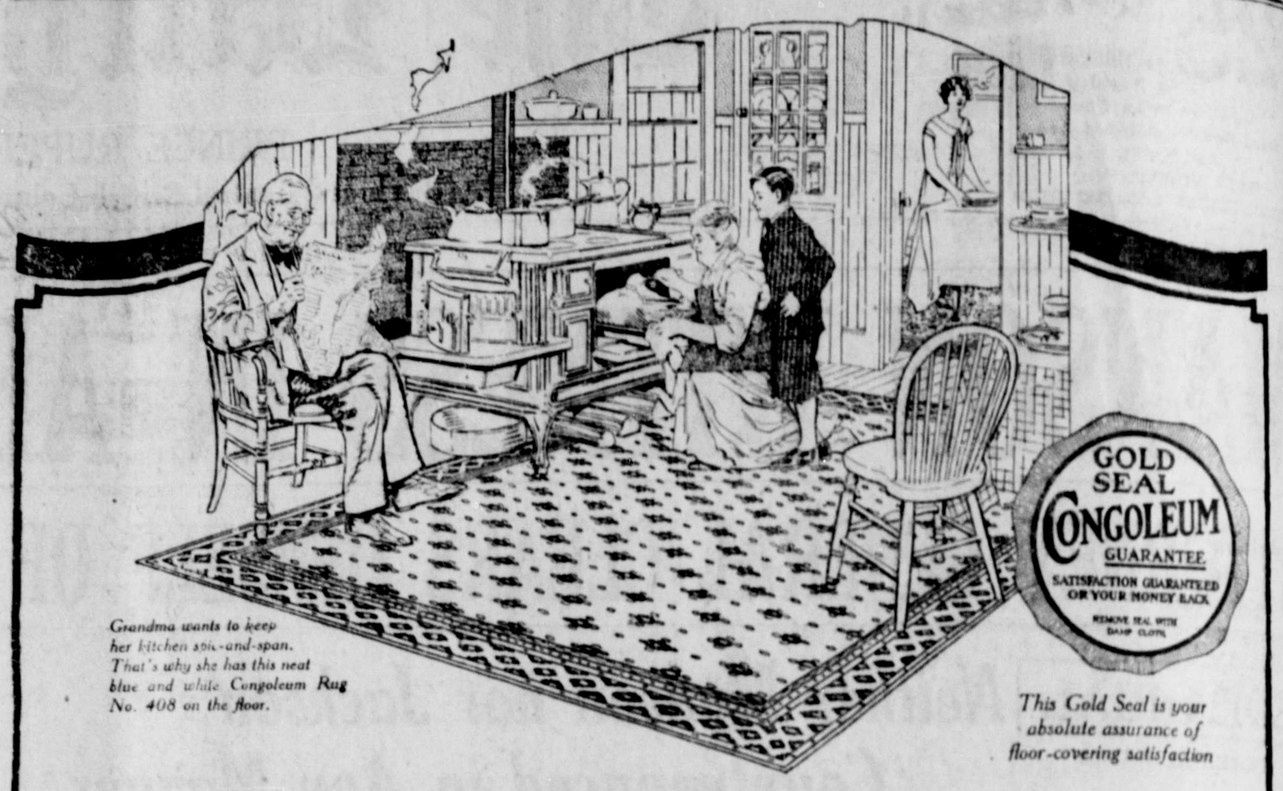

Grandma wants to keep her kitchen spic-and-span. That's why she has this neat blue and white Congoleum Rug No. 408 on the floor.

This Gold Seal is your absolute assurance of floor-covering satisfaction

Every Day is Thanksgiving Day in this Kitchen

WHEN she counts up her blessings on Thanksgiving Day, Grandma is sure to include her Congoleum *Gold Seal* Rug, for its easily cleaned, waterproof surface saves so much of her time and energy.

That's one of the reasons for the widespread popularity of Congoleum Rugs. They lighten housework; and bring at the same time a cheerful touch of color into the home.

Thousands and thousands of Canadian housewives are today enjoying the charm of these artistic, labor-saving rugs. They know why it pays to look for the famous *Gold Seal* label on the face of the pattern. For only then can they be sure of getting Congoleum's quality, beauty and service at money-saving prices.

A wonderful variety of patterns has ever been an outstanding feature of Congoleum *Gold Seal* Rugs. In the present line, consisting of eleven motifs, you are sure to find appropriate designs for any room. Step into your home-town dealer's store and see for yourself how beautiful and practical these rugs really are.

Note the low prices. For very little money you can replace a worn floor-covering with long wearing, easily cleaned Congoleum Art-Rugs.

They are to be had in seventeen sizes; ranging from the handy 18 x 36 inch mats to the 9 x 15 foot room-size rugs.

Look for the Gold Seal

Always remember to look for the Gold Seal. Only when you buy rugs or roll goods which bear the Gold Seal guarantee do you get the *tested* and proved satisfaction of genuine *Gold Seal* Congoleum.

Congoleum By-the-Yard

The same durable material as Congoleum *Gold Seal* Rugs, for use over the entire floor. It is made two yards wide, without border, in a variety of beautiful patterns.

CONGOLEUM CANADA LIMITED
1270 St. Patrick Street, Montreal, Quebec

CONGOLEUM GOLD SEAL ART-RUGS

See these two pretty patterns at your dealer's.

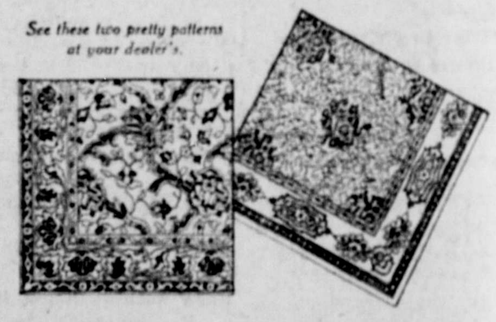

Made in Canada—by Canadians—for Canadians

ALWAYS LOOK FOR THE GOLD SEAL ON THE GOODS YOU BUY

ANOTHER SUCCESS FOR BOYS OF CHURCH

Jones Went Over Well and Small Acts Proved Interesting to Large Audience

The concert given by the boys of the United Church, which was repeated last night, was an even greater success than the previous evening. There was a large audience and the jokes and singing went over well.

There were some new features, the animal act given by C. Thompson, B. Palmore and Harold Macdonald took well and there was a patent medicine sketch in which R. McKibbin took the part of doctor and B. Stevens, E. Smith, B. Irvine and C. Lilnes were patients.

After the show a flashlight picture was taken.

The proceeds of the show go toward financing the summer camp for the boys next year.

OSLAND RESIDENTS CAME IN FOR SHOW

Twenty People from Smith Island Were Here on Short Visit.

A party of about twenty people from Osland, Smith Island, was brought to town last night by Canon Rushbrook, on the Mission boat "Northern Cross," to take in the first night's performance of "The Hunchback of Notre Dame." After a very enjoyable time the party returned at 11 o'clock to the Island.

It is part of the routine work of the "Northern Cross" to take out parties and picnics and this event will doubtless be remembered for a long time by the people of Osland.

THE MAN IN THE MOON

says:

There was a young poet, a rhymer,
Who thought he'd write something sublimer,
With his fingers he scratched
His head and then hatched
A story about an old timer.

He wrote of a mossback who tried
To work without hurting his pride;
So glibly he told
Of that knight errant bold
But 'twas easy to see that he lied.

We never hear of any green grocers in this country. They may be green but they don't like to admit it.

A flapper may not be as black as she is painted but she is about as red as she is rouged.

Friends are people you can say insulting things to and they don't resent them any more than to throw a boot back.

If there were no such thing as religion we'd still find something to divide on.

A good Liberal is one that prays the Lord to remove more Conservatives than Liberals by death during the time the House is in session.

I love to sit and dream
To dream and sit and love
For sitting and dreaming loving
Is the game we'll play above.

It's just about time the editor was again warning the people to attend Mrs. Goldbloom's sale or somewhere and make their Christmas purchases.

Christmas coming
What a lark,
Snow on ground,
Evenings dark.
Money spending,
What a spree!
Will anybody
Think of me?

Monday is Thanksgiving Day and we all are going to have a real holiday if there happens to be no work to do.

DAUGHTERS OF ENGLAND HOLD ANNUAL BAZAAR

Affair Was Opened this Afternoon in Boston Hall by Mayor Newton

The annual bazaar of the Daughters and Maids of England was opened at 3 o'clock this afternoon in the Boston Hall by Mayor S. M. Newton. An attractive collection of useful and fancy articles is being offered for sale and tea is also being served. All the proceeds will be applied to the Soldiers' Memorial Fund.

The following were in charge of the several departments:

Home Cooking—Mrs. H. Smith and Mrs. Swanson.

Fancy stall and raffles.—Mrs. Walter Shaw and Mrs. Whatman.

Candy.—Mrs. Roper.

Novelties. — Mrs. Tuck and Mrs. Baker.

Plain Sewing.—Mrs. Goodsall and Mrs. Brewerton.

Fortune Telling.—Mrs. Bremner.

Tea Tables—Miss Grace Howe Miss Doris Leek and the Misses Brewerton.

Cashier.—Mrs. Oakley.

Pianist.—Mrs. Wilton.

General Convener.—Mrs. Howe.

Ten Years Ago in Prince Rupert

November 7, 1915.

The Atlin and National Independent Fisheries handled 135,000 pounds of halibut today from the schooners Alten, San Jose, Polaris and Magnolia.

Capt. J. W. Warden, who has lately returned from the front and is shortly to be gazetted as lieutenant-colonel, will arrive here tomorrow on recruiting duty.

The halibut schooner Chief Zibassa, for which fears were entertained returned to port yesterday afternoon with only 8,000 pounds of halibut after 27 days out.

Advertise in the Daily News

Sportsmen!

We are Headquarters for Sporting Goods of all kinds
We carry the famous
WESTERN SUPER "X" LONG RANGE SHOT SHELLS
See us for Hand Logger's Supplies—Gilchrist Jacks and Parts—Cable—Axes—Saws, etc.

STORK'S HARDWARE, LTD.
714 Second Avenue Phone 143

COAL COAL

Let us put in your coal supply for the winter. Have you tried our Reco Coal? A nice clean hot coal at $11 per ton, nut size. Stove coal $12.50. Lump coal $13.50. This coal will not fill your pipes with soot. We can quote you low prices on lumber, also attend to small deliveries promptly.

TAXI—New clean Sedans at your service day or night. Charges, 50c for one or two passengers.

Call 112

The Prince Rupert Transfer & Taxi Co.
3rd Avenue. Phones 189-112

SHOE PROBLEMS VANISH
When You Wear
ONYX Shoes
Canada's Best Known Shoe for Women and Young Women.
Carried in all fittings.

Family Shoe Store
Third Ave. Phone 357

Builders' Supplies

Send us your name and we will send you this illustrated book of beautiful homes.....

Distributors for: Edham KOLORED SHINGLES.

Lumber
Brick
Cement
Lime
Plaster

Stock your winter's supply of

Nanaimo-Wellington Coal

now

Albert & McCaffery, Ltd.

Phones 116 and 117

Greeting Cards

That you have been looking for. They are simply beautiful expressions of the engravers' art, with the right sort of design and sentiment that appeals.

Discriminating buyers are assured that they can save one third the price by placing their orders with us. Printing done right here in our own shop. No delay. Orders completed in 24 hours. Telephone No. 6 and our representative will call.

McRae Bros. Ltd

CHRISTMAS CARDS

Are now on Display in our Store.

You will find a card to suit your every requirement at prices ranging from 5c to $1.00. We are also booking orders for Private Christmas Cards with a selection from eight greetings and your own name and address printed on and with envelopes to match from $2.50 per dozen.

We have Colored Tissue Paper, Tags, Seals and Christmas Boxes for wrapping and packing your Christmas Gifts in, from 5c up.

Do your Christmas Shopping early.

Ormes Limited

The Pioneer Druggists — 3rd Ave. and 6th St.
The Rexall Store — Phone 82 and 200

TUGBOATS

Day Phones 423, 539, Gr. 238, Black 735

Rupert Marine Products Ltd.

Night Phones 687, 539, Gr. 238, Black 735

GEO. G. BUSHBY, Man. Dir.

E. H. Shockley Planing Mills

Re-located at 230 Central Street, Vancouver, with additional machines for the manufacture of

SASH, DOORS, MOULDINGS
LUMBER, LATH, SHINGLES, VENEER

also carried in stock.

Save handling charges by buying direct from the source of supply.

Local and Personal

B.C. Undertakers. Phone 41.

Try Valentin Dairy. Phone 657. tf

Watkins Products. Representative P. C. Miller, Blue 295. tf

We dancer og hopper. Metropole Hall tonight. Lindseth's orchestra.

Bedroom, Dining Room and Living Room Furniture 20 per cent off at Tite's. 260

P. S. Bonney, district forester, will sail tomorrow evening on the Prince Charles for Vancouver.

Currie's Taxi and Messenger Service. Phone 567. Service day and night. Stand, Carlton Cafe. tf

City Police Constable George Crate has returned to duty after spending two weeks' vacation on a hunting trip along the coast.

"Reco!" This is the coal you want. No dirty black smoke to fill the pipes. $11.00 per ton. Prince Rupert Transfer and Taxi. Phone 112. 260

Come and have many a good laugh at that screamingly funny farce "Jane" at the Westholme, Monday, November 16. Reserve seats at Orme's.

Have you tried our Reco coal? Nut size $11.00 per ton delivered. Reco stove coal $12.50. Reco lump $13.50. Prince Rupert Transfer and Taxi. Phone 112. 260

Another good audience was present at the United Church last night to witness the second performance of the Tuxis Boys' and Trail Rangers' Minstrel Serenade.

F. A. Russell, chief engineer of the fisheries protection steamer Marfish, will sail tomorrow night on the Prince Charles for Vancouver where he will spend the winter.

The secretary of the Board of Trade announced at the meeting of the board last night that he was in receipt of literature dealing with a pulp embargo which was available for members.

Rev. Dr. Charles J. Cameron who will act as pastor of the First Presbyterian Church here until a permanent successor to Rev. Dr. H. R. Grant is appointed, is expected to arrive from Vancouver on the Prince Charles this afternoon.

A letter was read at the Board of Trade meeting last night in regard to the recently announced reduction in marine insurance rates to and from this port. It was pointed out that Dixon Entrance was specified as the route and the question of using other routes was mentioned as possible. The matter will be inquired into further.

ANNOUNCEMENTS

Oddfellows' whist drive and dance, November 10.

Presbyterian Church Bazaar November 12.

Royal Purple Bazaar November 13.

Screamingly funny farce, "Jane," Westholme, November 16

Moose Bazaar November 17 and 18.

Baptist Church Ladies' Aid Bazaar, November 26.

St. Andrew's Ladies' Auxiliary Bazaar, December 2.

Lutheran Church Ladies' Aid Bazaar December 4

Edge-Holding Saws Fast-Easy-Cutting
SIMONDS SAWS
SIMONDS CANADA SAW CO. LTD.
MONTREAL
TORONTO
VANCOUVER
ST. JOHN, N.B.

Her Face Was Covered With Large, Red Pimples

Miss Greta Carlisle, 23 Leonard St., Brantford, Ont., writes:—"A short while ago, my face was completely covered with large red pimples, and it seemed that it was almost impossible for me to get rid of them, as nothing I took seemed to do me any good.

One day I noticed an advertisement of

Burdock Blood Bitters

and I will never regret the day I bought it, as, now, my face is entirely cleared up of blotches and pimples of every kind."

For the past 47 years B.B.B. has been put up only by The T. Milburn Co., Limited, Toronto, Ont.

Two cars at your service Sheddon Taxi. Phone 134. tf

Big Clearance Sale of Furniture at Tite's. 20 per cent reduction. 260

R. O'Hanley of Anyox sailed this morning on the Princess Beatrice for Vancouver.

Don't forget the Cinderella Dance in the Boston Hall tonight.. Admission 50c.

Don't forget to inspect our stock. Store now open on Sixth Street. Sealy and Dodson.

The freighter Mogul arrived in port at 1:45 this afternoon with a cargo of Vancouver Island coal for the Prince Rupert Coal Co.

F. G. Dawson is leaving on the train this evening to meet some officials of the railway and expects to be away a week or more.

The Presbyterian Ladies' Aid will hold a shower for the bazaar on Tuesday afternoon, November 10, from 3 to 6 in the Church Hall. Tea will be served.

All ex-Service men are invited to meet at G.W.V.A. Rooms on Sunday at 10.45 a.m. to attend special Armistice service at St. Andrew's Cathedral.

Call 112 for good coal. $11.00 per ton delivered. Why pay more for coal when you can buy for this price. Prince Rupert Transfer and Taxi. Phone 112. 260

Daughters of England Bazaar in Boston Hall today at 3 o'clock in aid of Church Memorial Fund. Cinderella dance from 9 to 12. Arthur's orchestra. Admission 50c.

The Board of Trade was last night notified of proposed changes in express rates on certain articles. The matter was referred to the committee in charge.

C.P.R. steamer Princess Beatrice, Capt. T. Cliffe, arrived from Vancouver and wayports at 10:45 last night and sailed on her return south at 11 o'clock this morning.

Passengers sailing this morning on the Catala for the south included James Lewis and Mr. and Mrs. E. H. Gamble for Bella Bella and Miss Barabara Montgomery for Vancouver.

William Ware, fur manager for the Hudson Bay Co., reached the city on last night's train after a tour of the company's interior branches and is registered at the Prince Rupert Hotel.

A fine new pulpit, the gift of the Daughters and Maids of England in memory of the Englishmen of Prince Rupert who died in the great war, will be dedicated in St. Andrew's Cathedral tomorrow at the evening service.

Motorship Prosperity arrived in port at midnight from Sal' Chuck Mine with 26 tons of palladium concentrates for transshipment East over the Canadian National Railways to Irvington Smelter, New Jersey. The Prosperity returned north at 10 o'clock this morning.

Monday being Thanksgiving Day the post office registration and general delivery wickets will be open from 9 a.m. to 11 a.m. only. Recent instructions issued by the post office department advise that on all statutory holidays the public lobby of the post office is to be open from 8 a.m. to 6 p.m. 260

Church Notices

Baptist Church

Armistice and Thanksgiving services at the Baptist Church tomorrow. At 11 a.m. the subject will be "By Still Waters." At Locarno on Lake Maggiore, events of great importance have occurred. And at 7.30 the subject will be "Thanksgiving" Special music at both services. The place for every person on this day is in Church. Therefore we extend to young and old, grumblers and all other kinds of people a most cordial invitation. Bible School meets as usual at 12:15.

Lutheran Church

St. Paul's English Lutheran Church, Metropole Hall, Third Avenue. Rev. P. E. Baisler, B.D., pastor. Sunday services: Morning at 11 o'clock. Sermon topic. "The Fruits of Righteousness." Sunday School at 12:15. Evening service at 7.30. Sermon topic: "Christian Stewardship."

United Church

The Church of Service. Rev. George G. Hacker, pastor. Miss Isabel Haddock, deaconess. Sunday services at 11 a.m. and 7.30 p.m. The pastor will preach at both services, which will commemorate Thanksgiving, and a report of the recent United conference will be given.

Presbyterian Church

Morning worship at 11 o'clock Evening service at 7.30. The Rev. Chas. J. Cameron of Vancouver will preach at both services. Sunday school at 12.30.

Salvation Army

The hand of fellowship is extended to all. We will be glad to serve you. Services will be held on Saturday, tonight, at 8.15 p.m. Praise. Sunday at 11 a.m Holiness. Lieut. Kenny will speak. Sunday school at 2.30. Newcomers are invited. At 7.30 p.m. Subject "If not to Christ, then to whom?" This will interest you. Fifteen minute song service. Recruits are needed for the Boy Scouts and the Girl Guards. Apply Tuesday and Friday.

Miss Agnes Donaldson is going out on the train to spend the Thanksgiving holiday at Port Essington.

Miss Barbara Montgomery who arrived from the south last week, returned this morning to her home in Vancouver.

A large number of hunting parties have gone out for the holiday and others will be leaving tonight or tomorrow morning.

Andrew Smail of the Canadian Fish & Cold Storage Co. staff will sail on the Prince Charles tomorrow night for Vancouver enroute to the Old Country where he will spend the winter. He will sail on November 20 from Montreal for Glasgow on the steamer Letitia.

Mike Kosoff was arrested last night by Sergeant McGlinchy in a resort on Third Avenue and was to have been charged in the city police court with assaulting M. Kuranchi. The informant, however, did not appear and a charge of vagrancy will instead be preferred against Kosoff.

HERE'S A BARGAIN IN SPECTACLES

Styles are changing and we have a number of the older style reading glasses with gold filled frames which we well sell for $2.50, including a good case.

These are all right for reading and the only thing is they are rather small size compared to the present style.

We have nearly all strengths.

John Bulger

Jeweller

"A Daintier Lunch could not be imagined"

Tasty Cocoa and Delicious Chocolate Cake

BAKER'S Cocoa and Chocolate

Delightful foods and beverages of high quality, pure and healthful.

WALTER BAKER & CO. Limited
ESTABLISHED 1780
DORCHESTER, MASS.
CANADIAN MILLS AT MONTREAL

Booklet of Choice Recipes sent free.

REGISTERED TRADE MARK

WICKER Chairs and Rockers

and

Wicker Library Tables

We must make room for Fall Goods and are selling off this line of furniture at

Reduced Prices

BARRIE'S Home Furnishings

3rd Avenue. Phone 123.

NEW -:- SEASON'S

Fancy

Frozen Bait

$25.00 Per Ton

The Finest Obtainable on the Coast

Canadian Fish & Cold Storage Co., Ltd.

PRINCE RUPERT, B.C.

CANADIAN NATIONAL RAILWAYS

Steamship and Train Service

S.S. PRINCE RUPERT and PRINCE CHARLES will leave PRINCE RUPERT for VANCOUVER, VICTORIA, SEATTLE and intermediate points each FRIDAY at 9 a.m. and SUNDAY, 11 p.m.

S.S. PRINCE RUPERT for STEWART and ANYOX, WEDNESDAY, 10 p.m.

S.S. PRINCE CHARLES for STEWART, SATURDAY, 10 p.m.

S.S. PRINCE JOHN fortnightly for VANCOUVER via QUEEN CHARLOTTE ISLANDS.

PASSENGER TRAINS LEAVE PRINCE RUPERT DAILY except Sunday 11:30 a.m. for PRINCE GEORGE, EDMONTON, WINNIPEG, all points Eastern Canada, United States.

AGENCY ALL OCEAN STEAMSHIP LINES.

City Ticket Office, 528 Third Ave., Prince Rupert. Phone 260

CANADIAN PACIFIC RAILWAY

Canadian Pacific Railway

B. C. Coast Services

Sailings from Prince Rupert

For KETCHIKAN, WRANGELL, JUNEAU, SKAGWAY ..... November 16, 30 December 14

For VANCOUVER, VICTORIA and SEATTLE ..... November 3, 20, December 4, 18

S.S. PRINCESS BEATRICE

For Butedale, Swanson Bay, East Bella Bella, Ocean Falls, Namu, Alert Bay, Campbell River, and Vancouver every Saturday 11 a.m.

Agency for all Steamship Lines. Full Information from—

W. C. ORCHARD General Agent.

Corner of 4th Street and 3rd Avenue, Prince Rupert, B.C.

FiveRoses Flour

for

BREADS, CAKES, PUDDINGS, PASTRIES

Thriving children prefer the bread you make with Five Roses Flour.

It is stored with the flavor, vitality and easily digested nourishment of prime Manitoba wheat.

John L. Christie
Agent

WE ARE SOLE AGENTS for

AJAX HEAVIES

Pronounced by experts to be the greatest advancement made in shot shells in the past 40 years. 12 gauge only.

Kaien Hardware Co.

Wood! Wood!

Now is your chance

DRY CEDAR

Full load $6.00
Half load $3.00
Large sacks 50c

DRY BIRCH

Per load $6.50

HydeTransfer

139 Second Avenue
Phone 580 Night or Day
WE BUY BOTTLES.

Fur Coats & Jacquettes

An Exquisite Stock of Fur Trimmings at low prices.

B. C. FUR Co.
Next G.W.V.A. Third Ave.

Dr. Alexander

Smith Block
Phone 575

DENTIST

IMPROVED

Ford Models

Will be on exhibition about November 10.

Prices Unchanged

S. E. Parker Ltd.
Phone 93

LINDSAY'S Cartage and Storage

Phone 68.

Cartage, Warehousing, and Distributing. Team or Motor Service.

Coal, Sand and Gravel

We Specialize in Piano and Furniture Moving.

BRINGING UP FATHER

By George McManus

SCOTTSIH DANCES VERY SUCCESSFUL

Some 150 Persons Attended Affair Which was Held Last Evening in Auditorium

About 150 persons attended the Scottish dance held last evening in the Auditorium by the St. Andrew's Society. The program consisted entirely of Scotch numbers and the old time dances proved popular with old and young alike, there being as many as eleven sets of quadrilles on the floor at one time. The affair was in progress from 9 o'clock until 2 and at midnight refreshments, provided by the Ladies' auxiliary, were served.

Music was furnished by an orchestra consisting of J. Bremner, J. Watt, J. B. Mackay, W. Vaughan Davies and W. Hamilton. Miss Jean Currie played during the supper hour and music for the Highland Schottisches was played by Piper Alex Macdonald. In the course of the evening there was a step dance by J. Fortune, J. Bremner acting as accompanist.

James Simpson was master of ceremonies, Marcus Andrews and Jack Watson officiated at the door and the committee consisted of Howard Steen, convener, Ben Dalgarno, George Abbott, J. Watson, J. Simpson and M. Andrews.

REV. G. G. HACKER AND DR. KERGIN TO ATTEND CONFERENCE

Rev. George G. Hacker, pastor of the United Church here, returns to the city this evening on the steamer Prince Charles after having attended the first British Columbia conference of the United Church of Canada in Vancouver. Mr. Hacker was appointed ministerial delegate from Northern British Columbia to attend the General Council of the United Church at Montreal next spring and Dr. W. T. Kergin of this city was appointed lay delegate.

TERRACE NOTES

Mr. and Mrs. W. Burnett entertained again at bridge on Wednesday of this week. Four tables were played, Mrs. J. M. Hatt and L. H. Kenney carrying off the honors. Dainty refreshments were served during the evening.

E. Ebring, Vanarsdol, was in town at the week end.

A. Goodenough, of the Hanson Lumber & Timber Co., Smithers, was a business visitor at the first of the week.

R. Eaton of the Lakelse Hatchery staff was in town on Tuesday.

Mrs. L. G. Skinner, Copper City, visited her mother, Mrs. C. F. A. Green, Terrace, on Wednesday.

Mrs. Coates and her daughter Mrs. L. H. McKay, who have spent the past few weeks in Terrace in the Arnold Creelman home, left on Wednesday for Anyox to join Mr. McKay who has located at that point.

Mr. and Mrs. W. Lasson who have spent the summer at the Black Wolf mining claims, Kalum Lake, arrived in Terrace from the lake on Thursday.

F. P. Murray, Seattle, is a Terrace visitor this week.

J. D. George, Boise, Idaho, who was met here last week by Governor Davis, of the Hopper-Davis Co. and taken to the mines at Kalum Lake, returned to town on Thursday. He was accompanied by D. W. Davis and J. Hoar, the manager of the mines.

Miss Andrews and Miss Malott of the local public school staff left on Thursday to attend the Northern B.C. Teachers' convention being held this year at Burns Lake. Both Miss Andrews and Miss Malott are ex-teachers of the Burns Lake school so they expect to renew many acquaintances while away.

Walter Warner, telegraph operator at Kalum Lake, was in town Thursday.

Mrs. J. Grant and children who left here early last week to seek news of her husband who disappeared from Stewart some time before, returned to Terrace on Wednesday. No trace of Mr. Grant could be found and it is feared he has been drowned.

John Reid, of the Skeena River Lumber Co., Usk, was in town on Thursday.

The Rev. T. J. Marsh left on Thursday to hold service at Pacific in the evening and at Usk on Friday evening.

Friends of Dr. G. A. Petrie, Vancouver, were pleased to see him on Tuesday as the train passed through Terrace. Dr. Petrie is taking Dr. Wrinch's work in Hazelton and district while he attends the present session of the legislature.

Mrs. Danhaur of Copper City was in town on Thursday.

J. Nutt is receiving hearty congratulations from his many friends in Terrace on his recent marriage. He and Mrs. Nutt arrived in town from Prince Rupert on Thursday. Mr. Nutt is well known here having worked in the Forestry department in this district for several years. He has more recently been employed in the Indian Police Department in Prince Rupert.

Mrs. J. K. Gordon entertained the Ladies' Guild of United Church on Wednesday afternoon in the hotel parlors.

The W.A. will meet this coming week at the home of Mrs. W. C. Sparkes.

SCOTTISH GOLFERS ARRIVE IN CANADA

Are on Way to Pacific Coast and Will Play at Jasper

MONTREAL, Nov. 7.—W. Norman Boase, prominent officer of the Royal and Ancient Golf Club of St. Andrew's, Scotland, and J. Kenneth Greenhill of the Honorable Company of Edinburgh Golfers, are visitors to Canada on business. They were entertained at the Country Club, Brookline, where they played with J. W. Wheeler, captain of the club and Herbert Jacques, a member of the committee of the United States Golf Association, Montreal. A. J. Hills introduced the visitors to the beauties of Mount Bruno. Mr. Boase has been chairman of the Green committee of the Royal and Ancient Golt Club for some years back, a member of the handicap committee and also member of the rules of the Golf Committee and is therefore of exceptional standing in golfing circles. He and Mr Greenhill have left for the Pacific Coast. Enroute Stanley Thompson, architect of the golf course at Jasper Park, will show them over the 18 holes and while it is beyond the Lodge season, the course can yet been seen to good advantage and local residents still get opportunity to play.

She Couldn't Sleep Heart Was So Bad

Mrs. J. D. McClintock, Charlottetown, P.E.I., writes:—"About a year ago I was greatly troubled with my heart.

I could not sleep at night, and was so nervous I imagined that I could see everything in the room moving, and would have to turn on the lights before I could get to sleep.

After having read of your

MILBURN'S HEART AND NERVE PILLS

I took several boxes of them, and can now get a full night's sleep without any trouble, and feel fine in every way."

H. & N. Pills have been on the market for the past 32 years; all dealers sell them; put up only by The T. Milburn Co., Limited, Toronto, Ont

LADIES' WHIST

Orange Ladies and Pythian Sisters Beat Moose Ladies and Daughters of England

Games in the ladies' section of the Fraternal Whist League last night resulted as follows:

Orange Ladies, 5; Moose Ladies, 4.

Pythian Sisters, 7; Daughters of England, 2.

The league standing to date is as follows:

	W.	L.	Pts.
Orange Ladies ...	3	0	3
Pythian Sisters ...	2	1	2
Moose Ladies	1	2	1
D. of E.	0	3	0

SPORT CHAT

According to a report issued by the government agent at Telegraph Creek twenty-six famous American big game hunters visited the Cassiar hunting grounds during the 1925 season meeting with varying success. The parties included two women—Mrs. James L. Clarke of New York City and Mrs. George Norton of Rochester, N.Y. The former shot a grizzly which measured seven feet six inches. The largest grizzly taken during the year was an eight-foot two inch monster which fell to the rifle of R. L. Riley of Williamsport, Pa. The largest moose, with a fifty-seven inch antler spread, was shot by S. B. Geise of Sunbury, Pa., who also bagged the largest caribou with an antler spread of 51½ inches. Mr. Geise also bagged the largest sheep and goat of the season. The Nahlin district proved the best for all hunters visiting the Cassiar this year. Hunters in that area shot nineteen moose, twenty-nine caribou, thirty-six goats, thirty-seven mountain sheep, twelve grizzlies and eighteen black bears.

Thirteen horses and four false starts in the same race killed Marcel Blinou, for more than 20 years official starter at the Marseilles racetrack in France. The "Palm-tree Stakes," one of the features of the season at Marseilles and always heavily bet upon, was being run off before an excited and nervious crowd. One, two, three, false starts. The crowd began to protest and to hiss the starter Blinou turned red in the face, and called the horses back for a fourth start. Again, it was a false start. Blinou swayed on his feet for a moment, then fell to the ground He had died of heart disease.

DAILY NEWS CLASSIFIED ADS.

Wanted For Sale For Rent — Articles Lost and Found, &c

2c per word in advance. No Advertisement taken for less than 50c

WANTED

OLD Artificial Teeth Bought, any condition. Highest prices sent by return mail. R. Dunstan, P.O. Box 340, Vancouver, B.C. Established thirty three years.

WOMAN wants work by the day, hour or week. Phone Black 59. 261

HELP WANTED. FEMALE

MEN and Women wanted to learn barber trade and beauty culture. Wonderful demand for barbers and lady hairdressers. Special low rates now on. Tools free. We have thirty-two schools in Canada and U.S.A. Write or call Moler System of Colleges, 10 Hastings East, Vancouver, B.C.

FOR SALE

FOR SALE.—50 x 11 Workboat: 38 h.p. 2 cylinder Clay engine, Atwater-Kent ignition, speed 7 knots; pilot house and engine room aft, forecastle forward, built 1918; suitable for cannery work; capacity of tanks 1000 gallons. For price and terms, apply J. Field, P.O. Box 84, Prince Rupert, B.C. tf

FOUR roomed house for sale on Eighth Avenue West, near McBride. Apply 133 Eighth Ave West after five o'clock. 274

FOR SALE. — Edison Amberola phonograph, 125 records, excellent condition. Phone Black 219.

FOR SALE.—Will sell my Ford Sedan Car for $275. Just overhauled. Phone Red 720. tf

TO RENT

TO RENT.—Four roomed, furnished, modern house, with piano and large pantry. Also three rooms furnished, modern. Phone Blue 195. tf

FOR RENT. — Apartment over Westenhaver Brothers office building; also two roomed house at rear.

FOR RENT. — Pianos, player pianos, phonographs and sewing machines. Walker's Music Store. tf

FURNISHED HOUSE for Rent.—Range and other furniture for sale. 215 Fourth Avenue East.

FOR RENT.—Two room furnished apartment by day, week or month. Phone Red 607.

MISCELLANEOUS

BIG PAY WORK FOR MEN. To the unemployed or men who work for laborers' pay when the world's greatest industry needs thousands of men at 65c to $1.00 per hour, city and country shops. We train you for jobs as truck drivers auto-mechanics, ignition experts, battery welding and vulcanising. We also teach bricklaying, tilesetting and plastering. Call or write for free catalogue. Hemphill Auto Engineering School, 10 Hastings Street East Vancouver, B.C.

LOST

LOST. — Between the Waldron and Arctic Studio a watch fob with Elk tooth and letters M. H. Craig. Willing reward. 261

LOST.—Boy's shoe on Fifth Ave. near Catholic School. Finder please leave at Daily News office.

Ald. M. M. Stephens is moving his brokerage office today from the Federal Block to a suite in the Exchange block.

CARS FOR SALE

1 1922 Oldsmobile 4, 5 passenger touring $900.00
1 1920 Nash 5 passenger touring $850.00
1 1921 Overland Sedan.. $700.00
1 1919 Reo seven passenger touring $700.00
1 1925 Ford Coupe, balloon tires car like new $650.00
1 1922 Ford Tudor sedan, ... $425.00
1 1922 Ford Coupe $350.00
1 1921 Ford one ton truck, panel body $375.00
1 Ford light delivery chassis, rebuilt $175.00

All cars guaranteed in good mechanical condition. Easy terms can be arranged.

KAIEN GARAGE

Ford and Chevrolet Service Station. Agents for McLaughlin, Oakland, Oldsmobile and Chevrolet cars, Reo, G.M.C. and Federal Trucks.

WRECKING SERVICE DAY AND NIGHT.

BOARD

BOARD — The Inlander, 830 Second Avenue. Phone 137.

CARPENTERS

WHEN having your house repaired, see A. H. MacPherson. Phone Black 487. tf

TAXI

Taxi 67 Phone
(Call George, Paul or Gust)
Special 6 and 7 passenger Studebakers at your service day and night.

ROSS BROS. POOL ROOM
Mecker Block
Across from Empress Hotel.

FANCY NEEDLEWORK

An Ideal Gift for Your Overseas Friends

Always appreciated and easy to mail.

See display at Women's Exchange

Place your orders here for Private 'Xmas Cards.

THE DOLLAR STORE.

KINDLING WOOD

All dry inside wood, kindling and blocks mixed, $6.00 per load delivered. Outside wood, $4.50 per load delivered. Norwegian style Salt Alaska Herring in 30-lb. and 80-lb. kegs, 10c per lb.

ISAACSON
Seal Cove. Phone Black 461

PRINCE RUPERT MUSIC STORE.

303 Third Avenue

Sole agents for Columbia Records

We repair

Phonographs, Bicycles, Buggies, Racquets and Musical Instruments of all kinds.

FURNITURE.

New and Secondhand Furniture Store. We Buy, Sell and Exchange New and Secondhand Goods.

GEO. PAPADOPULIS,
839 Third Ave Phone 646

ROTHWELL'S TRANSFER

Coal - Wood
and
Furniture Moving
Baggage and Express
Stand: Little's News Stand, Phone 352. Res. Phone Green 626.

FURNITURE AND RANGES.

Home Furniture and Ranges suitable for every home. Christmas goods arriving daily. Every time you pass my store call in. You are most welcome. A. Mackenzie, Furniture Home. tf

CAMERON TRANSFER

Phone 177

Baggage, Furniture Moving.

If you want anything sent for, or delivered, phone us.

P.O. Box 699

CANCELLATION OF RESERVE

NOTICE IS HEREBY GIVEN that the reserve existing over Lot 1810, Range 4 Coast District, is cancelled.

G. R. NADEN,
Deputy Minister of Lands

Lands Department,
Victoria, B.C.,
2nd Sept., 1925.

LAND ACT.

Notice of Intention to Apply to Lease Lands

In Prince Rupert Land Recording District, and situate at Cove, Spicer Island, about 60.00 chains southeasterly from the extreme northwest end of Spicer Island and about 24.00 chains east from Schooner Pass.

Take notice that Wallace Fisheries Limited, of Vancouver, B.C., occupation canterymen, intends to apply for a lease of the following prescribed lands:—

Commencing at a post planted about 60.00 chains in a southeasterly direction from the extreme northwest end of Spicer Island, and 24.00 chains east from Schooner Pass; thence south 2.61 chains; thence east 4.84 chains; thence northwesterly meandering along the line of high tide to post of commencement, and containing 1.00 acre, more or less.

WALLACE FISHERIES LIMITED,
Applicant.

Dated September 26th, 1925

LAND ACT.

Notice of Intention to Apply to Lease Land.

In Prince Rupert Land Recording District, and situate at Newcombe Inlet, Pitt Island, about one mile northeast from the entrance to Petrel Channel, and about one mile southerly from the northeast corner of Lot 8031P.

Take notice that Wallace Fisheries Limited, of Vancouver, B.C., occupation cannerymen, intends to apply for a lease of the following prescribed lands:—

Commencing at a post planted about one miles in a southerly direction from the northeast corner of Lot 8031P; thence south 2.19 chains; thence west 6.00 chains; thence north 0.70 chains; thence easterly meandering along the high water mark to post of commencement, and containing 1.00 acre, more or less.

WALLACE FISHERIES LIMITED,
Applicant.

Dated September 26th, 1925

LAND ACT.

Notice of Intention to Apply to Purchase Land

In Prince Rupert Land Recording District of Prince Rupert and situate on the east shore of Barnard Cove, Princess Royal Island, Range four, Coast District.

TAKE NOTICE that Somerville Cannery Company Limited of Vancouver, B.C., occupation packers, intends to apply for permission to purchase the following described lands:

Commencing at a post planted on the northeast shore of Barnard Cove, Princess Royal Island, Range 4, Coast District, thence easterly twenty chains; thence southerly sixty chains; thence westerly forty chains; thence northerly five chains, more or less, to high water mark; thence following high water mark in an easterly and northerly direction to point of commencement, and containing one hundred acres, more or less.

SOMERVILLE CANNERY CO. LTD.
Applicant.
Per W. J. Thomas, Agent

Dated October 29th 1925

LAND ACT.

Notice of Intention to Apply to Lease Land

In Queen Charlotte District Land Recording District of Prince Rupert, and situate at Shannon Bay.

TAKE NOTICE that Robert C. Gosse of Vancouver, B.C., occupation cannerman, intends to apply for a lease of the following described lands:

Commencing at a post planted on an unnamed island lying S.60 deg. W. 114 chains, more or less) from southwest corner of Lot 1548, Q.C.I., Range 5; thence following meandering of shore line of said island to point of commencement, and containing 2½ acres, more or less.

ROBERT C. GOSSE,
Applicant.
Per Wm. G. Mitchell, Agent

Dated October 5th, 1925

GOVERNMENT LIQUOR ACT

Notice of Application for Beer License

NOTICE IS HEREBY GIVEN that on the 15th day of October, 1925, the undersigned intends to apply to the Liquor Control Board for a license in respect to premises, being part of the building known as Skidegate Boarding House, situated at Skidegate, upon the lands described as Lot 10, Block 4, according to a registered map or plan deposited in the Land Registry Office at the City of Prince Rupert and numbered 948, for the sale of beer by the glass or by the open bottle for consumption on the premises.

Dated at Skidegate, B.C., this 29th day of September, 1925.

EDMUND C. STEVENS,
Owner Applicant

CASSIAR LAND DISTRICT.

Recording District of Telegraph Creek.

TAKE NOTICE that John Jacob Fowler, of Great Glacier, Stikine, rancher, intends to apply for permission to purchase the following described lands:

Commencing at a post planted on the west bank of the Stikine River, near the Great Glacier, at southeast corner; thence running north 20 chains; thence in a westerly direction 20 chains; thence in a southerly direction 20 chains; thence in an easterly direction 20 chains, to commencement post.

Dated August 21st, 1925

JOHN JACOB FOWLER

Waterfront Whiffs

he Fish Exchange received a p on Monday when thirteen s, including eleven American two Canadian, landed over 000 pounds of halibut which tituted the highest single landing for some while This sudden volume means boats of both the American Canadian fleets have become hed and will probably re- so until the commencement he close season on November only a week distant. In spite he heavy arrivals good prices well maintained during the for both first and second catches, due to the brisk ern demand and also to the storage requirements. Prices averaged around 14c and or both American and Cana- first and second class fish dings have dropped off con- rably toward the latter part he week.

rom Monday until yesterday the total halibut marketed he Fish Exchange was 345,- pounds, a drop of 160,100 nds over the same period last k.

Arrivals

chooners marketing catches week from Monday until yesterday included the fol- ng. American: Glacier, h, Majestic, Atlas, Sunset, y, Albatross, Fairway, Teddy Democrat, Wabash, Roald ndsen, Cedric, Venus, Lumen, mbia and Pelican. Cana- Tramp, Yule, Johanna b, Rose Spit, Joe Baker, M. Crhistopher and Volunteer.

Figure this Out

ere is a little sum in mental metic at the expense of S.A. erson, a well known water- t celebrity. You see it was way: Brandy Newell had a he wanted $40 for so he the gun to Mr. Nickerson to for him. While busy around waterfront store collecting papers a customer came in being shown the gun said ve $40 for it. The cus- r thereupon handed over a bill to Nick who, in the ex- ment, inadvertently threw the bill into the fire with the ers, and that was that. Of se he than had to give $40 hange to the gun purchaser $40 to the gun owner for the which made another $20 in unfortunate deal. Now, the tion engaging the financial s on the waterfront is—was A. out the forty smiling beau- Some say he was out the and others that he was only $20. What do you say.

Bushby Returns

fter a strenuous time ashore ing in the farming country, ing into the innermost depths the mines and other unaccus- ed places in an effort to in- view the elusive voter, George shby, the tugboat king, has urned to the nautical fold and once more in his business ment chasing up work for the et. It is Mr. Bushby's inten- to keep the tugboats busy the winter and not tie them as was originally intended. th this end in view Mr. Bush- is letting no grass grow un- his feet in an endeavor to sufficient business to keep boats operating throughout winter and thinks he can dig a lot of work from the Alaska ndary to Rivers Inlet and m the Queen Charlotte Is- ds to Prince Rupert. Watch orge's smoke !

Louis Amadio left port on ednesday aboard the schooner red H. with the Lindquist s to spend a holiday hunting the Campania Island district. e party expect to be absent out a week or ten days.

Power boat Zanardi, Capt. R. mmon, left port on Thursday h Capt. Watt, Dr. Tait, J. H. lsbury, E. C. Gibbons and Joe ott for Gardner Canal. The rty wil not return for some o weeks.

Instals Power

Pete Leighton, mayor of Met- katla, has been putting in me strenuous hours lately fix- g up his palatial residence with odern conveniences. The lat- contrivance of utility to be stalled is a water wheel which erates a dynamo and this gen- ates sufficient electrical cur- nt to give ample lighting and ctrical heat. The water wheel also operates a pressure tank giving running water inside the house. In addition to these installations Pete has one of the finest radio sets on the coast and was one of the few radio fans to get all the election results clearly on polling night.

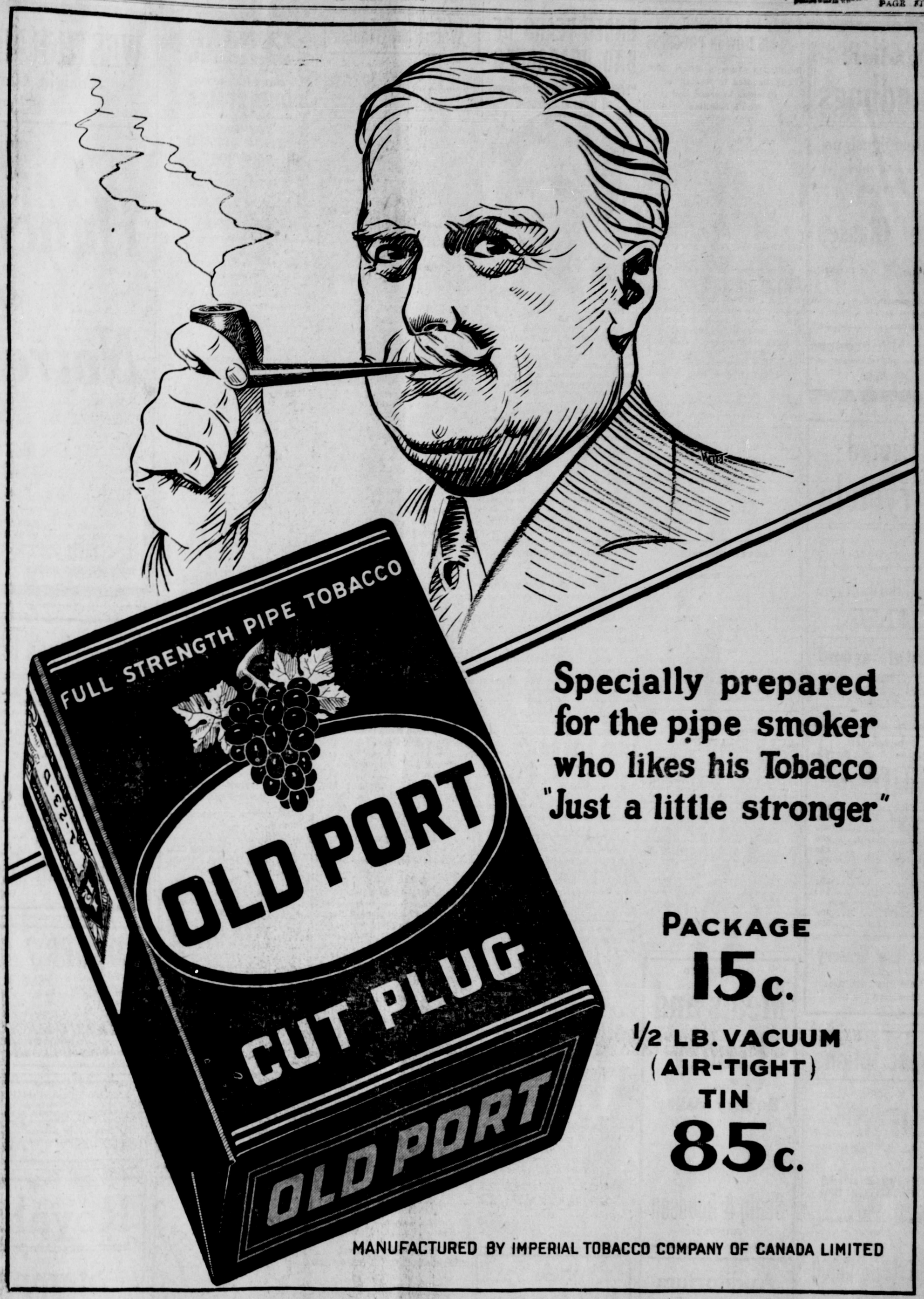

Specially prepared for the pipe smoker who likes his Tobacco "Just a little stronger"

PACKAGE 15c.

½ LB. VACUUM (AIR-TIGHT) TIN 85c.

MANUFACTURED BY IMPERIAL TOBACCO COMPANY OF CANADA LIMITED

To New Zealand

Mr. and Mrs. Benny Cliff, old timers and highly respected citizens of Porcher Island, where they have a lovely home just outside Kitkatla, are expected to arrive in the city around November 10, on their way to Vancouver and thence to New Zealand where they will in future reside. For some years Mr. Cliff has been engaged on fisheries patrol work in the Naas Harbor district.

A Changed Face

The rumor that Rupert's chief sheik had changed the facial fashion for males and had discarded the wonderful flapper tickler on the upper lip has been officially confirmed and the boys are now hopeful of being able to meet the competition. Previous to the removal of the growth it was hopeless for ordinary mortals to get in the sheik game and thus Harry had the course all to himself. There are many stories floating around of how the growth became removed but the fleet secret service have ascertained that a temporary beauty shop was opened in a down-town hall the other night, and while the amateur barbers were awaiting a customer, on whom to try their skill, in walked the hero. After considerable discussion and a little moral pursuasion the actor man decided to have a clean job made of the face ornament and thus the deed was dided.

Reggie Did It

It has been said by experienced loggers and nautical men that booms of logs could not be towed through Skidegate rapids to the Sitka Spruce Mills situated at Queen Charlotte City. However, Reg. Green, skipper of the Bushby tugboat M.T.3. knew that with his wonderful little power plant and its lightness of draft that he stood a good chance of working the oracle and so he was permitted to try. The M.T.3 returned to port on Tuesday morning after an absence of some two weeks, having successfully accomplished the towing of a 800,000 feet boom of logs through the Skidegate rapids to the Sitka Spruce mills. The boom was towed through in sections and not a log went astray. Reggie said: "Well, the job's done and the M.T.3 is about the only boat that could do it," and that was that. This accomplishment will now open up a large tract of timber land heretofore inaccessible. The tug left on Wednesday for Sommervitte Island, north of Port Simpson, to bring down a boom of logs from the Orial Bros. camp to the Georgetown mill. In addition there is still a boom of logs to go fo the mill from Tucks Inlet and two scows to come from Jedway.

The Bushby tugboat P.R.T., Capt. Harris Kerr, left on Thursday to bring down a scow load of

(continued on page six)

Ladies'
Handbags

Latest Designs
Lowest
Prices

Eye Glasses

Must fit perfect. Our Optician has had over 25 years' experience in the large centres testing eyes and fitting glasses.

Satisfaction guaranteed.

Max Heilbroner
The Diamond Merchant of the North

Figured Chrystela

Something new in a figured Rayon and Cotton mixture for afternoon dresses or blouses.
36 inches. Per yard—

$1.75

West of England Store
Third Ave. Phone 753

Meat Special
Mussallem's Meat Market

Pot Roast	10c
Round Steak, 2 lbs.	45c
Good Veal Steak, 2 lbs.	45c
Veal Steak and Roast	25c
Rib Roast Beef	22c
Stewing Veal, 2 lbs. for	25c
Good Corned Beef, 3 lbs. for	25c
Bacon, sliced, lb.	50c
Little Pork Sausage, per lb.	30c
2 lbs. for	55c

Mussallem Grocery Co. Ltd.
417-423 Fifth Ave. East
Phones 18 and 84

Prescriptions

Your prescription when entrusted to our care will be dispensed by a thoroughly qualified dispenser from chemically pure materials at a

Moderate Price

We Specialize on Prescriptions

Rupert Pharmacy
3rd Ave. and 5th Street
Phone 94

Dr. E. S. Tait
DENTIST
Helgerson Block, Prince Rupert, B.C.
Office Hours—9 to 6.
X-Ray Service
Phone 686.
Open Tuesday, Thursday and Saturday Evenings

POPPY DAY TAGGING IS NOW IN PROGRESS

Results of Today's Effort Will be Devoted to Benefit of Disabled Veterans and Their Families

Under the auspices of the Municipal Chapter, Imperial Order Daughters of the Empire, and the Great War Veterans' Association, the annual Poppy Day tagging is taking place today for the benefit of local disabled soldiers and their families. Mrs. A. T. Parkin, regent of Municipal Chapter, is in general charge.

From 9 o'clock this morning until noon the tagging was conducted by Queen Mary Chapter, the following ladies taking part: Mrs. J. G. Steen, Mrs. D. McD. Hunter, Mrs. David Thomson, Mrs. W. Brass, Mrs. R. Moore, assisted by Miss Edith Kergin, Master Ned McLeod, Miss Annie Kerch, Miss Audrey Parkin, Miss Frances Richmond, Misses Elizabeth and Jean Wilson, Misses Megan and Enyd Morris, Miss Dot Patmore and Miss Eleanor Tite.

From noon until three o'clock this afternoon, Hill 60 Chapter was in charge under the convenership of Mrs. John Manson with the following as assistants: Miss Boulter, Miss Verna Brochu, Miss Maisie Dungate and Miss Annie Walker.

After 3 o'clock ladies of Adair Carss Chapter will some on duty as follows: Mrs. C. F. Kemp, Mrs. Herbert Hampton, Mrs. George Kerr, Mrs. Matheson, Mrs. J. A. Teng and Mrs. H. L. Landry.

HOTEL ARRIVALS.

Prince Rupert

H. Cohen, Winnipeg; A. J. Brown, Edmonton; William Ware, Vancouver; J. M. Svendsen, Prince George; Thomas W. Baker, Woodcock; Miss W. D. Anderson, Osland.

Central

S. W. Gould and F. W. Chambers, C.N.R.; Edward Way, Vancouver; J. W. Campbell, Prince George; K. Bonallo and F. A. Russell, city.

WATER NOTICE.

Diversion and Use.

TAKE NOTICE that Henry C. Giegerich agent for the Engineer Gold Mines Ltd., Inc., whose address is Engineer, B.C., will apply for a license to take and use 50 cu. ft. per second of water out of Wann River which flows westerly and drains into Tagish Lake about two and one half miles south of the Engineer Mine. The water will be diverted from the stream at a point about two miles from the terminus of the said river into Tagish Lake and will be used for hydro-electric power purposes upon the Engineer Mine, whose holdings are described as eleven Crown Granted Mineral Claims, surveyed as Lots Nos. 19, 20, 106, 207, 209, 918, 967, 968, 970, 972, and 1264, Group 1, Cassiar District. This notice was posted on the ground on the 18th day of October, 1925. A copy of this notice and application pursuant thereto and to the Water Act, 1914, will be filed in the office of the Water Recorder at Atlin, B.C. Objections may be filed with the said Water Recorder or with the Comptroller of Water Rights, Parliament Buildings, Victoria, B.C., within thirty days after the appearance of this notice in a local newspaper. The date of the first publication of this notice is the 24th day of October, 1925.

ENGINEER GOLD MINES LTD., INC.
Henry C. Giegerich, Agent.

HOME KILLED
Meats and Poultry
from
Bulkley Valley

You will appreciate our meats.
We will appreciate your patronage.
Fresh and Smoked Fish a Specialty

Sealy & Doodson
Sixth Street

Auditorium
Will open for a month's
Skating
Beginning Tuesday Eve., Sept. 15.
Afternoons ... 2 to 4
Evenings .... 8 to 10
Good Music both sessions
Competent instructors to teach beginners.
L. J. Marren - Prop.
Phone Black 449.

ENDED YEARS OF BAD HEADACHES

"Fruit-a-tives" Completely Relieves all forms of Headache

MRS. HONORE VALIQUETTE

"For over three years, I was troubled with very bad Headaches, Nervous Dyspepsia and Liver Troubles. Then, I began taking "Fruit-a-tives". Very soon my condition improved, and thanks to these wonderful fruit tablets I am once more entirely well".

The wonders of the famous Fruit Treatment are only revealed when you read a letter like this, which comes from Madame Valiquette, 1133 Notre Dame St. W., Montreal.

"Fruit-a-tives" is the juices of apples, oranges, figs and prunes, intensified and combined with tonics—and forms a complete fruit treatment for Stomach, Liver, Kidney and Skin Troubles.

25c. and 50c. a box — at dealers or sent by Fruit-a-tives Limited, Ottawa, Ont.

WIRELESS REPORT.

8 a.m.

DIGBY ISLAND. — Raining, fresh southeast wind; barometer, 29.90; temperature, 52; sea smooth; 10:15 p.m. spoke steamer Griffco, Stewart for Anyox, 65 miles from Anyox; 1.30 a.m spoke steamer City of Vancouver 1671 miles from Vancouver at 8 p.m. bound for Yokohama.

DEAD TREE POINT.—Cloudy, strong southeast wind; barometer 30.00; temperature, 44; sea rough.

Noon

DIGBY ISLAND.—Cloudy, light southeast wind; barometer, 29.90; temperature, 21; light swell; 10.30 a.m. steamer Catala out southbound; 1:15 p.m. steamer Mogul passing in.

DEAD TREE POINT.—Overcast, strong southeast wind; barometer, 30.02; temperature, 39; sea rough.

Two local ladies found an Indian girl in a state of collapse on Third Avenue near the Empress Hotel last night suffering from a hemorrhage. The girl was taken to the hospital and her condition is said to be serious.

PRINCE RUPERT TIDES

Saturday, November 7			
High	6:21 a.m.	16.5	"
	17:39 p.m.	16.7	"
Low	11:52 a.m.	10.7	"
Sunday, November 8			
High	7.29 a.m.	16.1	ft.
	19.09 p.m.	15.7	"
Low	0.36 a.m.	7.1	"
	13.02 p.m.	10.9	"
Monday, November 9			
High	8.42 a.m.	16.4	ft.
	20.33 p.m.	15.6	"
Low	1.44 a.m.	7.6	"
	14.34 p.m.	10.5	"

LAND ACT.

Notice of Intention to Apply to Lease Land

In Prince Rupert Land Recording District of Coast Range 5, and situate on South Rachael Island.

TAKE NOTICE that Alfred Swanson, of Prince Rupert, occupation Mariner, intends to apply for a lease of the following described lands:—

Commencing at a post planted on the south point of South Rachael Island; then around high water mark to the point of commencement, and containing 60 acres, more or less.

ALFRED SWANSON, Applicant
A. E. Wright, Agent.
Dated October 26th, 1925.
Prince Rupert, B.C.

New
Fall Dresses
UP-TO-THE-MINUTE STYLES AND MATERIAL
Moderate Prices

"Demers"
House of Quality
Phone 27 P.O. Box 327

Waterfront Whiffs

(continued from page five)

box lumber from the Georgetown mill for local consumption and the Tide Rip, Capt. "Handsome" Jim Morrison, left port yesterday morning with a scow of lumber for the government dock at Oona River.

J. McCuilough, manager of the Sitka Spruce Mill, Queen Charlotte City, arrived in port aboard the M.T.3 on Tuesday morning to spend a few days in the city on business and returned to the mill by gasboat yesterday.

A scowload of 500 tons of Nanaimo-Wellington coal will arrive early in the coming week from Nanaimo for the Albert-McCaffery interests.

David Doolan, a well known resident of the Naas River district, is having his 5 h.p. Standard engine rebored and overhauled at the Akerberg-Thomson shops.

Mechanical repairs have been executer this week on the schooner Yule, Capt. Bryne, at the Akerberg-Thomson shops.

Going Jimmy

For a real going kid its hats off to Jimmy Thomas the genial skipper of the power boat Viner. Jimmy has been busy bringing in clams from the surrounding district for the Sommerville cannery, and while making for port early in the week his engine had the misfortune to develop a leaky cylinder head. However, with careful nursing Jimmy was able to limp into port under his own power, reaching the Akerberg-Thomson wharf at an hour when most men were in bed. That did not bother Jimmy and he soon had the phone at Dave Thomson's bedside working overtime demanding that the welder be sent down immediately to the shop to fix the cylinder. Dave eventually got the welder out of bed and the latter worked all night on the cylinder with the result that the Viner was away with all flags flying before noon the next day.

Joe Hanson, owner of the shrimper Fox, has recently had his shrimp trawl enlarged which now puts him in an enviable position in the shrimping and crabbing fleet. This installation will about double Joe's output and not only will he now be able to supply the home market but he says he can supply the world at large with the finest shrimps and crabs known to man.

A Sad Town

The arrival of W. S. Henry from Smithers on Wednesday's train was Prince Rupert's gain but the home town's loss. Everybody in the north knows that Henry is the man who put the kick in gas and that he has been responsible for the safety and well being of the little old home town for decades past. It was with bowed heads and tear stained spectacles that the Smithers' populace permitted their general factotum to leave them, and it was only upon the sincere promises of E. C. Mayer and Mason Adams to keep things going in his absence that Henry would leave. However, evidently things back home did not go so well for no sooner had the wanderer arrived in the city than he received a wire to the effect that he was to return at once, the responsibility being too great for the volunteers to carry. While in the city W.S. very kindly gave the elevator the once over and O.K.'d it. So grateful were the citizens for his timely visit that a delegation gathered to see him off on Thursday's train and presented him with a bunch of wilted violets.

MILK SHORTAGE IS REPORTED

(continued from page 1)

gathering data over the wide area comprised in the survey. According to the report, which is made up from the investigation sheets, there are at present 488 cows in the district, of which 140 are required for the needs of the farm and 99 for the supply required by the towns of Telkwa, Smithers, Hazelton and Terrace, leaving the product of 249 cows to supply the needs of Prince Rupert for whole milk, sweet cream and ice cream. The milk production of the 249 cows is estimated at 165,454 gallons, when, the report points out, it will require a little more than twice the surplus production of the district to supply the whole milk trade at Prince Rupert alone, to say nothing of Anyox Stewart or Ocean Falls.

Publicity Needed

Among the recommendations accompanying the report is one calling for the publication of the result of the survey and its general distribution in this district. Copies of the report are in the hands of the committee.

The question of aerial reconnaisance was discussed at the meeting of the Board of Trade last night. It was decided to keep the matter before the provincial government and will be again taken up with them early next year.

Advertise in the Daily News

LAND ACT.

Notice of Intention to Apply to Lease Land

In Prince Rupert Land Recording District of Coast Range 5, and situate on North Rachael Island.

TAKE NOTICE that Alfred Swanson, of Prince Rupert, occupation Mariner, intends to apply for a lease of the following described lands:—

Commencing at a post planted on the south point of North Rachael Island; then around high water mark to the point of commencement, and containing 30 acres, more or less.

ALFRED SWANSON, Applicant.
A. E. Wright, Agent.
Dated October 26th, 1925.
Prince Rupert, B.C.

CUNARD
ANCHOR-DONALDSON
Back Home for
CHRISTMAS

"ATHENIA"
From Halifax to Londonderry and Glasgow, sailing Dec. 14

"ASCANIA"
From Halifax to Plymouth, Cherbourg and London. Special excursion, personally escorted by Dick K. Whitham. Sailing Dec. 14.

Full information from agents, or Company's offices, 622 Hastings St. W., Vancouver.

Extra Special
FOR SATURDAY

Each customer purchasing Heinz Goods to value of $1.00 gets
1 TIN HEINZ TOMATO SOUP FREE

List prices on Heinz Products are:—

Heinz Tomato Ketchup	40c and 25c
Heinz Chile Sauce	40c
Heinz Worcester Sauce	50c and 35c
Heinz Sweet Mustard Pickles	50c
Heinz Sour Mustard Pickles	45c
Heinz Relish	40c
Heinz Prepared Mustard	25c
Heinz Horseradish	30c
Heinz Olive Oil	50c and 35c
Heinz Baked Beans	30c, 20c and 15c
Heinz Tomato Soup	20c and 15c
Heinz Spaghetti	25c and 15c
Heinz Vinegar	50c and 35c

As Heinz Tomato Soup is a 15c line one can free is equivalent to 15 per cent discount on the $1.00.

Stock up now

B. C. Butchers and Grocers Ltd.
Phone 45

Gossard Corsets
BRASSIERES and COMPLETES.
Let us fit you. Competent fitter in attendance.

H. S. Wallace Co. Ltd
Phone 9 3rd and Fulton

WESTHOLME THEATRE
Tonight Only, Saturday
at 7 and 9.10

The Hunchback of Notre Dame

A stupendous, sensational, magnificently produced picturization of Victor Hugo's immortal classic. A dashing cavalier, a lovely dancing girl, secluded nooks, whispered promises, sweet sighs, sweeter kisses, a skulking form, a coward knife, a stricken nobleman, a shrinking girl bound in the meshes of the law, intrigue, treachery and guile, smouldering revolt fanned to flame, a mongrel horde bent upon revenge, conflict, galloping chargers, flashing sabres, the grim reaper strode abroad. None should miss it. One of the world's cinema masterpieces. Magnificent! Sensational! Huge cast:

Norman Kerry, Ernest Torrence, Tully Marshall, Raymond Hatton, Patsy Ruth Miller, Winifred Bryson, Eulalie Jensen, Gladys Brockwell and Lon Chaney as Quasimodo, The Hunchback.

TWELVE BIG REELS 50c. and 25c

The girl you leave behind you

Just stop a moment and think about the way she spends her day—that girl you leave behind you. While you are working she is at home working with her hands. Perhaps washing the same cups and saucers that she washed yesterday and will wash on many tomorrows.

Perhaps doing the week's washing. In YOUR work is variety—interest—growth; in hers only dullnes — sameness—stagnation.

Talk it over with the girl you leave behind you. See how glad she will be to say farewell to wash day.

A fair trial of our family services will give your wife many new hours for her family and herself.

Have her phone The Canadian Steam Laundry and you'll be coming home to more cheerful welcomes from a fresher, happier girl.

Canadian Steam Laundry
Phone 8.

LOGGERS' CIGAR STORE
HAS REMOVED
to building next door to Frizzell Butcher Shop, across from the Empress Hotel
We carry a full line of
CIGARS, TOBACCOS, FRUITS, CANDIES
SOCIAL ROOM IN CONNECTION
James Zarelli Proprietor

UNION STEAMSHIP COMPANY OF B.C., LTD.
Sailings from Prince Rupert.
for VANCOUVER, VICTORIA, Swanson Bay, and Alert Bay, Tuesday, 5 P.M.
for VANCOUVER, VICTORIA, Alert Bay, and Swanson Bay, Saturday, 10 A.M.
For ANYOX, PORT SIMPSON and Naas River Canneries, Thursday p.m.
For PORT SIMPSON, ANYOX, ALICE ARM, STEWART, Sunday, 8 p.m.
123 2nd Avenue. J. Barnsley, Agent. Prince Rupert, B.C.

Royal Society
Stamped Goods

There is time yet to embroider a centrepiece, buffet set or a pillow case and have them ready for Christmas. We have a very nice variety in packages as well as separate; such as Baby Carriage Robe, Baby Carriage Pillows, 3 piece Buffet Set, Pillow Tops and Back, Scarfs and Centrepieces.

Celestia Thread in any color required

Jabour Bros., Ltd.
P.O. Box 1545 Phone 645