25 TAXI
Anywhere at A
Stand Royal Hote
and 6th S
MATT VIDECK, Prop.

Legislative Library
Mar. 31/26
Parliament Buildings.

The Daily News

PRINCE RUPERT
Northern and Central British Columbia's Newspaper

Boston Grill
Large Upstair Dining Hall, with newly laid dancing floor for hire.
NEW SODA FOUNTAIN, The latest and best for the least. Phone 457.

VOL. XV., NO. 297. PRINCE RUPERT, B.C., WEDNESDAY, DECEMBER 23, 1925. Yesterday's Circulation, 1468 Street Sales, 468 PRICE FIVE CENTS.

COMMITTED FOR TRIAL MURDER CHARGE

BRITISH SHIP IS HELD CAPTIVE BY CHINESE PIRATES FOR FOUR DAYS

Hazelton Half-breeds Sent up by Smithers Magistrate on Monday

Committed for trial at Smithers on Monday by Stipendiary Magistrate S. H. Hoskins, Fred Bird, Alex. Bird and Jack Roy, charged with the murder over a year ago at Hazelton of Matthew McLean, an Indian, were brought to the city this morning by Inspector William Spiller of the provincial police. On Friday morning they will be taken south to Okalla where they will await trial at the session of the Supreme Court assizes here in the spring. The three accused are half-breeds. The alleged murder is said to have been the outcome of a drinking bout on the Indian reserve at Hazelton in the fall of 1924.

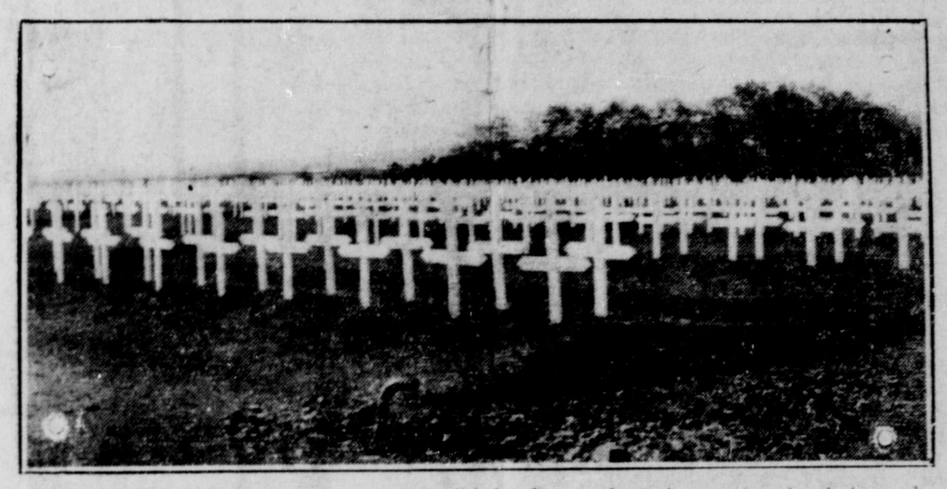

The Canadian-English cemetery at Saloniki is shown above in a recent photograph

Most Daring Instance of Piracy in Many Years is Reported from China Sea

HONG KONG, Dec. 23.—The British owned steamer Tung Chow came into port yesterday with a number of foreign passengers, some of them women, after having been for four days the prize of Chinese pirates who looted her and directed her sailing for 1,000 miles. It was one of the most daring instances of piracy in many years in the China Sea. The British captain of the steamer was shot by the pirates but he will recover.

The steamer sailed from Shanghai for Tientsin and the pirates came aboard disguised as steerage passengers. On December 18, when the vessel was 360 miles south of Weihaiwei, they seized command and sailed to Bias Bay where three small boats came and took off the loot, as well as the pirates.

POLAR FLIGHT IS CONFIRMED

Hop-off From Point Barrow in Spring is Planned—Steffanson in Interested

NEW YORK, Dec. 23—Viljhalmar Steffanson, the explorer, today confirmed the report of a polar flight to be attempted from Point Barrow in the spring in an all metal plane manufactured by Henry Ford with the backing of the National Geographic Society. The explorer himself will not be a member of the expedition but he will assist in the making of arrangements. The project is also backed by the Detroit Aviation Society of which William Mayo, Henry Ford's chief engineer, is president. It is denied, however, that Mr. Ford himself is personally interested in the plans.

CARIBOO MINE CASE IN COURT

American Owners are Suing Bond Holders in Supreme Court Action

VANCOUVER, Dec. 23—Debentures issued by the Lightning Creek Gold, Gravel & Drainage Co. Ltd., after its Cariboo mine had been leased to the Mines Operating Company of South Dakota with the stipulation that the latter was entitled to fifty per cent of the output, is the issue in an action between the American firm, backed by the mine owners, and certain bond holders whose interests total $40,000. The case opened today in the Supreme Court.

EIGHT DEAD IN MINE DISASTER

Fire Broke Out Last Night in Webb Coal Mine South of Bellaire, Ohio

BELLAIRE, Ohio, Dec. 23. — Eight men are known to be dead as a result of a fire which last night entombed 79 miners in the Webb Coal mine south of here. Seven bodies were taken from the bottom of the air shaft at midnight. Others are believed to have escaped.

W. Hoppe, found guilty on a charge of vagrancy at Smithers and sentenced to six months at the Okalla prison farm, was brought to the city this morning in custody of Provincial Police Inspector Spiller.

GRADUATE NURSES' ASSOCIATION OF ONTARIO REPLACED

TORONTO, Dec. 23. — (By Canadian Press).—The graduate Nurses' Association of Ontario has gone out of existence and in its place has come the Registered Nurses' Association. The former society achieved the aim for which it worked during 15 year. As a result of its efforts it was made compulsory for all graduate nurses to sit for an examination under the inspector of training schools in the department of the minister of health for Ontario.

KILLED IN FALL DOWN SHIP'S HOLD

Thomas McClay, Brother of Sam McClay, Former Harbor Board Member, Lost his Life this Morning

VANCOUVER, Dec. 23.—Thos. McClay, brother of Sam McClay, former harbor board member, was killed this morning when he fell down the hold of the German steamer Hermit while engaged in lining the vessel to receive grain cargo.

GREAT BUSH FIRES RAGE IN AUSTRALIA

Country North of Melbourne is Damaged to Extent of Several Million Dollars

MELBOURNE, Dec. 23.—Great bush fires are raging near Alexandra, one hundred miles north of this city. Four thousand acres valued at $3,500,000 have been destroyed.

VANCOUVER EXCHANGE

	Bid.	Asked.
Wheat	1.52¾	
Daly Alaska		.15
Dunwell	1.27	1.35
L. & L.	.12	.14
Premier	2.18	2.26
Porter Idaho	.09⅛	.10
Silver Crest	.10¾	.12
Surf Inlet	.09	.10½
C. P. R.	145.00	
B.C. Silver	1.56	
Gladstone	.33½	.35½
Granby	20.00	
Rufus		.18
Howe Sound		30.00
Lucky Jim	13¼	.15
Hazelton		.01¾
Marmot		.10
Terminus		.50
Indian	.05	.06
Glacier	.08¼	.10
Bayview	.05	.09½
Ruth Hope	.32½	.39
National Silver	.14¼	.15
Selkirk	.04	.04½
Silversmith	.24	.24½

NARROW ESCAPE OF 3 INDIANS

Port Simpson Gasboat Clara S. Cast up on Green Island and is Smashed to Pieces

Three Port Simpson Indians, Peter Shepherd, George White and William Jeffrey, had a narrow escape with their lives on Sunday while journeying between this city and Port Simpson when the engine of their gas boat, Clara S., broke down and the craft was cast up on Green Island and smashed to pieces. Details of their experiences are not yet available here although a message was received yesterday afternoon that they had been picked up by the lighthouse tender Newington at Green Island and conveyed on that vessel to their home in Port Simpson. Four boats left Port Simpson to search for them before they were picked up by the Newington.

XMAS SHOPPING IN FULL SWING

Local Stores, Attractive in Appearance, Have Wide Range of Offerings

In spite of inclement and unseasonal weather, the city is agog with Christmas excitement and the stores are crowded with young and old bent on securing suitable gifts at the last minute for their loved ones and friends. It is the general concensus of opinion among local merchants that the Christmas spirit is very much abroad this year and that good business is being done in all lines.

Never did the local store windows appear more attractive than they do at this Christmastide and the storekeepers have, if anything, surpassed previous efforts along these lines.

Every store is bountifully stocked with delightful and useful gifts, particularly suited to the one great season of the year and nothing has been left undone by the business people of the city to see that their customers are amply provided for in the way of gift selections.

Toyland

The great attraction to the youngsters are, of course, the windows displaying toys and Santa Claus will be the busiest man on earth during Christmas Eve endeavoring to keep pace with the many requests received from his loving little friends. From expensive toy railway sets complete with rails, signals, etc., to the less expensive doll and

(continued on page three)

WHEAT TAKES SUDDEN JUMP

(Special to Daily News)

CHICAGO, Dec. 23.—Reports that American wheat needed at home has already been shipped abroad was responsible for a jump of as much as 9¾ cents this morning.

WINNIPEG, Dec. 23.—Under the Chicago influence wheat advanced 4c this morning.

BARRED FROM GOLD FIELDS

Decree Ordering Foreigners From Russian "Klondyke"

(Special to Daily News)

YATUSK, Siberia, Dec. 23.—The Russian government has issued a decree ordering all non-Russian residents to depart within a month from the Aldan River goldfield, Russia's "New Klondyke," which is already overrun with hordes of Koreans, Japanese and Chinese. An investigating commission sent to the field states that tons of gold is available in an area of six thousand square miles. Food supplies in the district are short already and there is great suffering.

STRUCK BY TRAIN WHILE WALKING ON TRACK--IS KILLED

KAMLOOPS, Dec. 23.— Dave Potter, 60, Louis Creek rancher was killed last night when he was struck by a Canadian National train. Deceased was walking on the track.

MANY FISHERMEN ARE MISSING AS RESULT OF JAPANESE STORM

TOKYO, Dec. 23. — Twenty fishing boats, containing 150 fishermen, are missing as a result of a storm off Northern Japan yesterday. Many homes were wrecked and forty vessels were capsized.

NOTICE TO MARINERS.

Unchartered rocks 1.2 miles from the western end of the western end of the southern Skedan island, Queen Charlotte Islands, are reported by the marine department.

WET CHRISTMAS IS IN PROSPECT

Yukon Having Zero Weather and Lower, But in This District it is Soft

With Yukon Territory now in the grip of zero weather and below, today's weather reports show Northern and Central British Columbia to be having soft weather with rain towards the coast. It looks like a green, wet Christmas for Prince Rupert and the district immediately adjacent to the city.

Weather at 8 a.m. today at various district points was reported as follows:

Prince Rupert — Raining, fresh southeast wind; temperature, 49.

Terrace—Raining.

Anyox—Cloudy, calm.

Stewart—Raining.

Hazelton—Cloudy, calm, soft.

Smithers—Cloudy, calm, soft.

Burns Lake—Rained all night turning to sleet.

Telegraph Creek — Cloudy, calm; temperature, 19 above.

White Horse—Zero, cloudy, north wind.

Dawson—Clear, calm; temperature, 29 below.

Yukon, average— Clear, calm; 26 below.

XMAS DINNER FUND IS SLOW

Response Will Have to be Better if Full Objective is to be Obtained

Donations to the Salvation Army Christmas cheer fund to furnish dinners and a happy time on Christmas Day to those in need in the city are not coming in as fast as is necessary to insure the maximum number of men obtaining a good time on the great day of the year.

It will give one a deal of comfort to think, when they sit down to a bounteous meal on Friday, that they have in a small way helped another less fortunate person to obtain similar enjoyment under the auspices of the Salvation Army. Now is the time to do your bit. Subscriptions may be left with Capt. Rea, Salvation Army citadel, or at the Daily News office.

Previously donated	$863.00
Buddy and Kenney	.50
George Rorie	5.00
Rev. G. G. Hacker	1.00
A. Friend	1.00
Henry Smith	1.00

George Little arrived in the city from Terrace on this morning's train and will return to the interior tonight.

TURKEY AND RUSSIA MAKE AN AGREEMENT

Mutual Neutrality is Pledged Should Either Country be Attacked

CONSTANTINOPLE, Dec. 23—An exchange telegraph says that Ismet Pasha, premier of Turkey, has announced the signing at Paris on December 17 of a new agreement between Turkey and Russia pledging mutual neutrality should either country be attacked.

CHILDREN TRAMPLED TO DEATH AT ERIE

Panic Ensued After Collapse of Seats at Outdoor Christmas Observance

ERIE, Pa., Dec. 23. — Three children were trampled to death in a panic resulting from the collapse of seats at an outdoor Christmas observance here last night. Many more were injured.

VOLUNTEER FIREMEN LOSE LIVES IN FIRE AT WAYNESBURG, VA.

WAYNESBURG, Virginia, Dec. 23. — Four volunteer firemen were killed and five were injured when a wall collapsed during a fire in the business section of this city this morning. The property loss is estimated at $750,000.

WIRELESS REPORT.

8 a.m.

DIGBY ISLAND. — Raining, fresh southeast wind; barometer 29.64; temperature, 49; sea rough; 7 a.m. spoke steamer City of Vancouver bound Yokohama for Victoria, 1007 miles from Victoria.

BULL HARBOR. — Raining, light southeast wind; barometer 29.90; temperature 47; sea moderate; 12:30 a.m. spoke S.S. Princess Maquinna at Alberni northbound.

DEAD TREE POINT.—Raining, southeast wind; barometer 29.80; temperature 43; light swell.

Noon

DIGBY ISLAND. — Raining, fresh southeast wind; barometer 29.74; temperature 50; sea moderate; steamer Prince Rupert in 11.10 a.m. northbound; Prince John abeam Lorne Hill northbound.

BULL HARBOR. — Overcast; light southeast wind; barometer 29.91; temperature 50; sea moderate.

DEAD TREE POINT.—Cloudy; calm; barometer, 29.86; temperature 46; sea smooth.

BROWNLEE AND OLIVER MEET

Peace River Railway Question Discussed Yesterday by Premiers of Alberta and B.C.

VICTORIA, Dec. 23—"Premier Brownlee is keenly interested in the British Columbia proposal for the opening up of the Peace River country," said Premier Oliver yesterday after a conference with the Alberta premier. "Mr. Brownlee thought that this development would solve the railway problems of both provinces and, while the discussion was naturally general in character, it served to establish one point on which we agreed, namely, that British Columbia's and Alberta's interest in the development of the Peace River country is a common interest."

GEORGE SMITH IS COMMITTED

Former Alberta Cabinet Minister Sent up For Trial by Magistrate

EDMONTON, Dec. 23.—George P. Smith, former minister of education in the Alberta government, was yesterday committed for trial on a change of the theft of $5,820 from the province at the conclusion of the preliminary hearing before Magistrate Primrose. Until the County Court sessions open in January, Smith is released on bail as set before the preliminary.

HUDSON BAY BUYS MAUD

Amundsen's Famous Exploration Ship Will Replace Lady Kindersley

SEATTLE, Dec. 23. — Roald Amundsen's famous schooner Maud, it is reported here, has been purchased by the Hudson Bay Co. for use in the Arctic Ocean to replace the Lady Kindersley which was lost last year. The price paid is said to be $40,000.

SOME MEMBERS OF CREW OF CRIPPLED SHIP ARE PICKED UP

HALIFAX, Dec. 23.— A radio from an unidentified steamer reports that she has on board 16 men of the crew of the Italian steamer Marina which was abandoned in the North Atlantic on Sunday. The message added that a second lifeboat containing 18 persons had not been located.

THE DAILY NEWS

PRINCE RUPERT - BRITISH COLUMBIA

Published Every Afternoon, except Sunday, the Prince Rupert Daily News, Limited, Third Avenue.
H. F. PULLEN, Managing Editor.

SUBSCRIPTION RATES:

City Delivery, by mail or carrier, per month $1.00
By mail to all parts of the British Empire and the United States, in advance, per year $6.00
To all other countries, in advance, per year $7.50

Transient Display Advertising....$1.40 per inch per insertion
Transient Advertising on Front Page.....$2.80 per inch
Local Readers, per insertion.....25c per line
Classified Advertising, per insertion.....2c per word
Legal Notices, each insertion.....15c per agate line
Contract Rates on Application.

Advertising and Circulation Telephone - 98
Editor and Reporters Telephone - - - 86

All advertising should be in The Daily News Office before 4 p.m. on day preceding publication. All advertising received subject to approval.

Member of Audit Bureau of Circulations.

DAILY EDITION Wednesday, Dec. 23, 1925.

Hutchinson Book Is Rather Disappointing.

The new book, "One Increasing Purpose," by A. S. M. Hutchinson, author of "When Winter Comes," is rather disappointing. It is inclined to be wordy and often lacks anything like compelling interest.

This story deals with the religious motif and should appeal to a great many people. The difficulty is that the deeply religious people are often not deep thinkers and will fail to wade through the preliminary chapters before the story proper begins. On the other hand many will consider the plot has failed to materialize.

Hutchinson is a clever writer, no doubht. In this book his style is not so odd. He makes sentences and his sentences usually end, something that in "If Winter Comes," did not always happen."

Author Described Two Nice Girls.

Describing a scene the author tells of two girls whom the hero much admired and whom he introduced into the story only to get rid of them without having used them to any extent in the story. He says:

"A piano was in the great room and they went to it and one playing the other stood beside her and they gave in delightfully fresh voices a delightful little French song, one of the series of old national jingles, Malbrouck and the rest, familiar to the French as are our nursery rhymes to us. More were called for, more as prettily and delightfully given. The girls made quite a lovely picture of fresh young grace and charm at the piano; the chance of a painting, Sim thought, for which an artist would have given his ears. But what especially attracted him, what he termed to Linda as "uncommonly nice" was the delightful promptness with which they had responded to the very old lady's call. The ordeal for them was very considerable, yet they had shown no trace either of the affected modesty that desires to be pressed or of the awkward bashfulness that makes urging painful. The idea given was that they had certain entertainment at their command and that it was, as a matter of common courtesy, entirely at the disposal of those whose guests they were. Uncommonly nice, Sim thought, and uncommonly rare Linda agreed; and astoundingly rare was the reason the sisters gave for leaving early when later in the evening, dancing in progress, they announced that intention. "Father never likes us to be frolicking into Sunday, you see."

Sometimes Clever, But Not Often.

Hutchinson sometimes makes his characters in this book say clever things or he says clever things about them, but this does not often occur. Describing a lady early in the book, he says:

"Miss Eager was very prominent in all local activities; she cruised busily upon the high C's of such — Chatter, Charities and Culture—and she brought to their committees and assemblies the enviable and invaluable quality of eliciting information without betraying ignorance"

Here is another expression that is not very clever but is odd: "Sim, old man, declared Lardy, you've rushed in where idiots fail to tread or whatever the thing is."

Builders' Supplies

Lumber
Brick
Cement
Lime
Plaster

Stock your winter's supply of

Nanaimo-Wellington Coal

now

Albert & McCaffery, Ltd.

Phones 116 and 117

Send us your name and we will send you this illustrated book of beautiful Homes.....

Distributors for: Edham KOLORED SHINGLES.

DUNWELL IS TO SHIP ORE

Ten Tons to be Sent Out a Day While Development Work Proceeds

By the beginning of the new year, says the Portland Canal News, the Dunwell mine will become a regular shipper to the extent of ten tons daily. In order to bring this into effect a short double tram from the portal of No. 3 tunnel to the wagon road terminal at the portal of No. 4 tunnel is being rushed to completion, and will be ready for operation in a few days.

About 100 tons of ore is already sacked and stored in the workings of No. 3 level, pending completion of the tram. While this ore is not of the highest grade, still it is an easy and therefore cheaper type for sorting than some of the richest ore, and will leave a very nice margin of profit.

The present plan is to ship ten tons daily throughout the winter and in the meantime proceed with mine development so as to provide an assured tonnage for the proposed mill to be built next summer.

25 Men Employed

A good start has been made on the raise from No. 4 to No. 3 level, and the north drift on No. 3 is being widened and straightened preparatory to further development to the north, for the purpose of getting at depth the ore exposures on the Sunbeam claim, and intervening ore bodies. This program between No. 3 and the surface, and to the north, will afford ample ore reserves for years to come, without any further depth. Twenty-five men are now employed in two shifts under management of M. Little.

Improvements have been made to the dam, that will ensure a greater force of water and more power than has heretofore been available. The power plant is giving excellent service since being overhauled.

THE MAN IN THE MOON says:

GOLD is the yellow stuff the Christmas jewellery resembles.

ABOUT all the average man does is to make two dots indicating "ditto." What a genius does is to say or do things the ditto people consider crazy.

THERE are women that make a hundred dollar frock look like ten cents and there are others that make a $11.59 dress look like a million dollars.

ONE advantage in living here over England is that if you get mixed up in a scandal or the courts your name gets into the papers even if you have no title.

A STATESMAN is a man who can raise the taxes and make the people smile and feel happy. A politician is one who makes the people holler when they are being bled.

A LOT of birds have gone south for the winter — mostly gulls.

THIS is about the last chance to spend the few dollars left or to option the last few dollars of credit.

MY presents I
Have bought and now
To Santa Claus
I make my bow.
I spent a little
I squandered much;
But the world is made
Of just such.

Ten Years Ago in Prince Rupert

December 23, 1915.

Quite a number of local soldiers, who are training in the south, arrived home on the Prince George this morning to spend the Christmas holidays here. Among them were Lance-Corporal Brown, Private Ewings, Private Norman Short, Bandsman Prescott and Sergeant Frank Poole.

Dr. Jack Dawson, globe trotter, who is circling the world from Australia to Australia, for a $50,000 wager and $18,000 side bet arrived in the city from the south this morning.

Corp. Alec Holmberg, who was wounded at Festubert losing two toes, returned home this morning. He was met by A. Chappell who returned from the front earlier in the week.

Christmas Time

By Audrey Bushby

Christmas is the most beautiful season of the year. It is the one time really to be looked forward to. There is such a delight in preparing for the Day, planning the presents best suited to each person, sending individual gifts to every one possible.

The crinkle of tissue paper, the glitter of tinsel and multi colored bells, the splash of crimson ribbon, all serve to enhance the excitement of the day.

Christmas Eve arrives, there is the feverish rush of last minute shopping, the decorating of the tree, garbing its green branches with silver trimmings and gleaming candles, filling up the spaces with heaped up gifts wrapped in paper of every color, bright with stickers and gay with little tags, fastened to the tree with red strings, listening to the "oh's and ah's" and the admonitions of the family to be careful as Daddy, with his life in his hands, perilously balances on the ladder to tie the silver star on the topmost branch.

The next morning brings great joy when all the presents are unwrapped, and although the calls for breakfast resound through the house, we pay no heed, or if we do, sit down to breakfast with heaps of gifts beside our plate, to find that we can't eat from sheer excitement.

So the day flits by and then comes dinner, with the turkey and plum pudding and mince pies, brilliant crackers and sparkling lights. One always thinks a great deal about the pudding, but after generous helpings of turkey there never seems to be room for the last course and one just manages a little pie.

After dinner the children and others come in and then there is the fun of lighting the tree and distributing the gifts to the satisfaction of everybody, amid music and dancing and goodfellowship, and then, the evening over, all troop home, we hope happy, and a delightful Christmas is over.

STEWART

Gerald Service, who has been on the Bank of Montreal staff here, has been transferred to Prince George.

Great preparations are being made for the annual hospital dance which will be held in the Stewart Opera House on New Year's Eve.

Beginning at the first of the year, the Dunwell mine will become a regular shipper to the extent of ten tons daily. There are now 25 men employed at the mine.

LAND ACT.

Notice of Intention to Apply to Lease Land.

In Prince Rupert Land Recording District of Prince Rupert, and situate on north shore of Shannon Bay, Queen Charlotte Islands, B.C.

TAKE NOTICE that James Fielding Strang and Robert C. Gosse, of Vancouver, B.C., occupation cannerymen, intends to apply for a lease of the following described foreshore at Shannon Bay, Queen Charlotte Islands:—

Commencing at a post planted on the shore of Shannon Bay about 500 feet in a southwesterly direction from southwest corner of Lot 1548, said post being northeast corner of an application to purchase by Jas. Fielding Strang; thence southwesterly following high water mark of Shannon Bay about 700 feet to a post 969 feet south and 767 feet west of southwest corner of Lot 1548; thence west 128.5 feet to the high water mark of an island being an application to lease by Robert C. Gosse; thence northerly, westerly and southwesterly following the high water mark of said Island to a point 969 feet south and 1153 feet west of southwest corner 1548; thence west 100 feet; thence north 530 feet, more or less; thence east 956 feet, more or less, to the point of commencement, and containing 8 acres, more or less.

ROBT. C. GOSSE and
JAS. FIELDING STRANG,
Applicant.
Per Wm. G. Mitchell, Agent.
Dated November 10th, 1925.

LAND ACT.

Notice of Intention to Apply to Purchase Land

In Prince Rupert Land Recording District of Prince Rupert and situate on the east shore of Barnard Cove, Princess Royal Island, Range four, Coast District.

TAKE NOTICE that Somerville Cannery Company Limited of Vancouver, B.C., occupation packers, intends to apply for permission to purchase the following described lands:

Commencing at a post planted on the northeast shore of Barnard Cove, Princess Royal Island, Range 4, Coast District, thence easterly twenty chains; thence southerly sixty chains; thence westerly forty chains; thence northerly five chains, more or less, to high water mark; thence following high water mark in an easterly and northerly direction to point of commencement, and containing one hundre acres, more or less.

SOMERVILLE CANNERY CO. LTD
Applicant.
Per W. J. Thomas, Agent
Dated October 28th, 1925

15¢ PER PKG. — and in ½ lb VACUUM (AIR-TIGHT) TINS

OLD CHUM

The Tobacco of Quality

LAST 2 DAYS!

Take advantage of our

Half-price Fur Sale

Our Christmas Half-price Sale offers a golden opportunity for solving your Christmas Gift problem

Fur Coats from $75.00 up
Mink Chokers, $6.50 up

COMFORT GIVING AND SENSIBLE GIFTS

We are always pleased to show you our stock of beautiful furs and advise you to call early while selection is complete

B.C. FUR COMPANY

Third Avenue Next G.W.V.A. Phone Green 120

LAND ACT.

Notice of Intention to Appy to Lease Land

In the Land Recording District of Prince Rupert, and situate on the south shore of Shannon Bay, Massett Inlet, Queen Charlotte Islands

TAKE NOTICE that I, Harry Robinson Frost, of Massett, B.C., occupation Fish Curer, intend to apply for a lease of the following described lands:

Commencing at a post situated at the southwest corner of Lot 1548 (T.L. 8255P.); thence east 40 chains; thence north 10 chains, more or less, to high water mark; thence southwest 12 chains, more or less, following the high water mark to point of commencement, and containing 8 acres, more or less.

H. R. FROST.
Massett, B.C.
Dated October 31, 1925.

TUGBOATS

Day Phones 423 539 Gr. 238 Black 735

Rupert Marine Products Ltd.

GEO. G. BUSHBY, Man. Dir.

Night Phones 687 539 Gr. 238 Black 735

GRUEN GUILD WATCHES
Including the original and genuine "VERITHIN" model

Bulger's Prices Have Always Been Reasonable

First we guarantee you a good article.

Compare our prices on all Standard Articles such as "1847" Roger's and Community Silver, Waterman's Pens, Eversharp Pencils, Waltham and Gruen Watches, Big Ben Clocks, etc., and you will find them the same as in any mail order house. Our customers are finding quality for quality; our house is pretty hard to beat.

We are always ready to make good any mistake.

John Bulger
Jeweller
Prince Rupert, B.C.

The Logical Place for the Right Gift

Unheard of Bargains Throughout our entire Xmas Line.
YOU CANNOT AFFORD TO BUY UNTIL YOU HAVE LOOKED OVER OUR STOCK
Genuine Bargains predominate throughout in Toys, Fancy Goods, Dolls, Sleighs, Xmas Stationery, Books, Fountain Pens, Pencils, Decorations, etc., etc.
Remington Portable Typewriter, Pocket Barometer, Address Books, Diaries, Autograph Books, School Bags, Gramophones and Gramophone Records

McRAE BROS., LTD.

Gift Selection
Is Made Easy at This Store

Everything is displayed with the price plainly marked
Shaving Sets—Mirror, Brush and Bowl in stand, from ..... $2.75 to $6.25
Military Brushes, from, per pair ..... $3.50 to $12.00
Brownies and Kodaks, from ..... $2.05 up
Waterman and Eversharp Pencils, from each ..... $1.00 to $10.00
Waterman and Wahl Fountain Pens, from, each ..... $2.75 to $11.00
Pocket Knives, razor steel, from, each .. $1.25 to $4.00
Face Powder Compacts, single and double, from $1.00 up
Manicure Rolls, from ..... $3.00 up
Chocolates in Christmas Boxes, Moirs' and Ganong's, from ..... $1.25 up
Stationery in Gift Boxes, from ..... $1.50 to $6.00
Red and Gold Gift Sets, a gift suitable for everyone, from, each ..... $1.00 to $5.00
Christmas Crackers, from, per box ..... 25c to $4.00
We have a choice selection of French Perfumes in Fancy Bottles and in bulk
French Ivory! Hair Brushes, Razors, Perfume Atomizers, Electric Curling Irons, Bath Salts, Hot Water Bottles, Thermos Bottles.
Page & Shaw's Chocolates, per box .... $1.00 and $2.00

Ormes Limited
The Rexall Store — Pioneer Druggists
3rd Avenue and 6th Street. — Phones 82 and 200

LOGGERS' CIGAR STORE
HAS REMOVED
to building next door to Frizzell Butcher Shop, across from the Empress Hotel
We carry a full line of
CIGARS, TOBACCOS, FRUITS, CANDIES
SOCIAL ROOM IN CONNECTION
James Zarelli — Proprietor

Local and Personal

B.C. Undertakers. Phone 41.

75 Taxi. 50c service, day and night. tf

Large safe for sale, cheap Max Heilbroner. tf

Xmas. Tree decorations and bon-bons, at Linzey & Davies. tf

99 Taxi and Transfer. 50c service. Day and night. T. Dybhavn. tf

Linzey & Davies' store will be closed on December 25 and 26. Don't forget! 298

Dance Christmas night in Auditorium. Turkey refreshments. Admission 50c and $1.00. 298

C. R. Gilbert arrived from Terrace on this morning's train and will return to the interior tonight.

Special Sale. — Low prices on Toys, Beads and Notions. Mrs. J. Field at "Needlework," 213 Second Avenue. 297

C. A. Banks, manager of the B.C. Silver interests, and Mrs. Banks are passengers aboard the Prince Rupert today bound for Stewart.

H. Haggerty appeared before Magistrate McClymont in the city police court this morning on a charge of intoxication and was fined $25.

"Let us be your Santa Claus" If the gift is to be a surprise, let Santa Claus deliver your gifts so early Christmas morning! Prince Rupert Transfer and Taxi. Phone 112 or 189. 298

H. F. Pullen, editor of the Daily News, sailed last night on the Cardena for Vancouver where he will spend the Christmas and New Year holiday season visiting with his family.

Alec. and George Graham arrived on this morning's train from Dorreen to spend the Christmas holidays with their mother, Mrs. M. Graham and family, Federal Block.

H. F. Kergin, M.L.A. for Atlin, is a passenger aboard the Prince Rupert today bound for his home in Alice Arm after having attended the session of the legislature which closed last Saturday night.

Miss Louie Fisher arrived on the Prince Rupert today from Vancouver to spend the Christmas and New Year holidays visiting with her parents, Mr. and Mrs. W. S. Fisher, Fourth Avenue East.

The case of C. O. Rowe vs Gosnell, of Port Simpson, litigation over the sale of a furnace and other goods, came before Judge Young in the County Court yesterday afternoon and was adjourned until January 5.

Miss Elizabeth McLeod, who is attending school in Vancouver, arrived on the Prince Rupert today to spend the Christmas and New Year holiday's with her parents, Mr. and Mrs. Jarvis McLeod, Fifth Avenue East.

The funeral of the infant son of Mr. and Mrs. C. Swanson, Hays Cove Circle, took place from Haynor Bros' Chapel at 2 o'clock this afternoon, Capt. Rea of the Salvation Army officiating. Interment was made in Fairview cemetery.

Frank Saunders of the Royal Bank head office staff in Vancouver, arrived from the south on the Prince Rupert this morning to spend the Chirstmas vacation visiting with his parents, Capt. and Mrs. F. T. Saunders, Digby Island.

C.N.R. steamer Prince Rupert, Capt. Harry Nedden, arrived in port from Vancouver and way ports at 11.45 a.m. Passengers for Prince Rupert included Miss Joan West, Constable Lance Potterton, Miss Louie Fisher, Richard Pillsbury, Miss Lucy Pillsbury, Miss E. McLeod, Mrs. D. M. Edgar, S. Giles, Mrs. Barr, C. G. Nason, Frank Saunders, Lars Larsen, Mr. and Mrs. J. Urquhart, E. Humphries, Miss Wright and Miss Mutes; for Alice Arm: H. F. Kergin; for Stewart: E. Blue and Mr. and Mrs. C. A. Banks.

Currie's Taxi and Messenger. Phone 566 night or day. tf

Always good service and quality at Linzey & Davies. tf

Closing Out Sale. Everything at cost. Gil's Cigar Store. tf

Two cars at your service Sheddon Taxi. Phone 134. tf

A thing well bought is half sold. Get it at Linzey & Davies' tf

Private Christmas Cards printed by Rose, Cowan & Latta, 4th Street. tf

Pipes, Pouches, Cigarette cases, Cigars and box candy at cost. Gil's Cigar Store. tf

No oven troubles if you get your Christmas cakes and pastries from Electric Window Bakeries. 297

Store opens every evening this week until 10 p.m.. Closes Friday and Saturday all day. Rupert Table Supply and Universal Trading. 297

Ernest Blue, Hyder attorney, who has been on a business trip south, is a passenger aboard the Prince Rupert today returning to his home in the north.

Mr. and Mrs. T. Shackleton and daughter, of Usk, who have been in the city on business for the past few days, will return to the interior on tonight's train.

Miss Elanda Marsh of the local public school teaching staff has left for Terrace to spend the Christmas season visiting with her parents, Rural Dean and Mrs. T. J. Marsh.

The Suburban Retail Merchants' Association's stores will be closed on Friday, December 25 and Saturday, December 26.
A. R. Phillips, President,
Robt. Gorden, Sec.-Treas
298

Let us be a convenience to you! You save time by calling 112 to help you with your shopping. Cars by the hour at reasonable rates. Single fares for two passengers, 50c. Call 112 "Service." 298

Donations of old clothing will be gladly received and distributed by the Salvation Army. Christmas Cheer pots have been placed by the Army on the city streets to receive smaller Christmas cash donations.

C. G. Nason, formerly of the Royal Bank staff here and now located in Vancouver, arrived from the south on the Prince Rupert today. Next Tuesday afternoon he will be married to Miss May Pringle of this city.

Miss Joan West, who is attending school in Vancouver, arrived home on the Prince Rupert this morning to spend the Christmas and New Year holidays with her parents, Dr. and Mrs. J A. West, Fourth Avenue West.

L. L. Powell, representing D. R. Llewlyn, Merrett & Price Ltd., colliery and shipowners, Cardiff, Wales, who is making a tour of the Pacific coast to ascertain the possibilities of exporting Welsh coal to this district, arrived from Anyox yesterday and leaves on tonight's train for New York. Mr. Powell has found conditions, generally speaking, very good on thte coast for the importation of Welsh coal but states that oil is a keen competitor especially in the south.

OPEN EVERY EVENING UNTIL CHRISTMAS

Many New Gift Pieces
Arrived in Carload of Furniture on Saturday

Solid Walnut and Oak Extension Gateleg Tables with two drop leaves— something new and very useful—quite compact when not in use but opens out to full sized dining table ..... $47.50 and $37.50
Solid Walnut Spinet Desk $80.00
Kroehler Davenport Beds, upholstered in Spanish Moleskin and Mohair ..... $50.00 and $150.00

Our stock of Gift Furniture is now replenished with the very latest in style and we invite you to inspect our attractively arranged House Furnishings and take advantage of our Holiday Sale Specials.

COME EARLY AND SELECT THE GIFT YOU PARTICULARLY DESIRE

Barrie's Home Furnishings
3rd Avenue. — One door East of Daily News Office — Phone 123

LAND ACT.

Notice of Intention to Apply to Purchase Land.

In Land Recording District of Prince Rupert, and situate on the South Shore of Captain Cove, Pitt Island, Province of British Columbia

TAKE NOTICE that William Joseph Jefferson of Prince Rupert, B.C., occupation Cannery-man, intends to apply for permission to purchase the following described lands:—

Commencing at a post planted on the south shore near the head of Captain Cove, Pitt Island, Range 4, Coast District, Province of British Columbia; thence south twenty chains; thence west twenty chains; thence north twenty chains, more or less, to high water mark; thence easterly along high water mark to point of commencement, and containing forty acres, more or less.

WILLIAM JOSEPH JEFFERSON,
Applicant.
Per W. J. Thomas, Agent.
Dated December 11th, 1925.

City police constable Lance Potterton, who escorted a local patient to the mental hospital at Essondale, returned to the city on the Prince Rupert this morning.

Richard Pillsbury and his sister, Miss Lucy Pillsbury, who are attending the University of British Columbia, arrived on the Prince Rupert today from Vancouver to spend the Christmas and New Year holidays with their parents, Mr. and Mrs. J. H. Pillsbury, Fourth Avenue West.

CHRISTMAS SHOPPING IN FULL SWING

(continued from page one)

baby rattle, everything is on view to give delight to the future generation.

Stores catering to the older people have excelled themselves this year in selecting remarkable and comprehensive stocks. Among the many beautiful things on display are jewellery, including cut glass, toilet sets and thousands of other suitable gifts, furniture embodying many useful and sensible gifts for the home, dainty ladies' wear and sensible winter coats, fur coats and chokers, while the drug stores are a veritable fairyland of gifts for all ages. Then come the department stores with a multitude of wonderful presents, the shoe stores and men's clothing stores, and the tobacconists have many things that mere man would be delighted to receive on the great day A great feature of the stocks carried locally this year is the remarkable range in prices which are suitable for all pockets Gifts can be secured for one dollar while the range upwards goes to several hundreds.

Christmas Trees

The surrounding country has been raided during the past few days by both young and old for Christmas trees and the city is fortunate in having such a wonderful growth of the much sought branches right at its door.

Taking all in all, Christmas 1925 in Prince Rupert bids fair to be one of the greatest in the city's history.

TOO LATE TO CLASSIFY

10-12 h.p. two cylinder Ralaco engine, in good running condition, for sale. Phone 356 or write P.O. Box 1700. 299

THE
"Commodore"
CHRISTMAS DAY
Special $1.50
TURKEY DINNER
From 11.30 a.m. to 9.30 p.m.

Menu

Relishes
Green Olives — Ice Celery — Sweet Gherkins
Crab-flake Cocktail

Soup
Consomme Duborg — Potage a la Reine

Fish (starter)
Boiled Fresh B.C. Salmon, Sauce Soubies

Entrees
Sweet Banana Fritters a la Curacoa

Roast
Young Turkey, with Chestnut Dressing and Cranberry Sauce

Vegetables
Green Garden Peas — Brussels Sprouts Saute in Butter
Steamed and Mashed Potatoes

Dessert
Old English Plum Pudding, Hard and Brandy Sauce
Home-made Mince Pie — Ice Cream and Cake
Old Fashioned Christmas Cake
Canadian Cheese and Crackers

Tea — **Coffee** — **Milk**

Gifts! Gifts!
PRETTY and USEFUL
To Delight
MOTHER, WIFE, SWEETHEART OR SISTER.

Hosiery—Threadsilk, silk and wool, all wool $1.00 to $2.25
Gloves—Silk Chamo-Suede ..... $1.00 to $2.00
Silk Scarves ..... $2.50 to $10.00
Silk Lingerie—Bloomers, Vests, Slips, Nightdresses ..... $2.25 to $6.00
Leather Handbags—Newest styles ..... $3.00 to $7.50
Handkerchiefs in great variety ..... 15c to $1.00
Compacts—Gold or silver plated ..... $1.75 to $5.50
Sweaters ..... $3.00 to $7.50

"DEMERS"
We Aim to Please
Phone 27 — P.O. Box 327

Trains

Will soon be arriving again

and so will our Christmas Supply of

TURKEYS, GEESE, DUCKS, CHICKEN, RABBITS AND SUCKING PIGS

Also Beef, Veal and Pork.

Don't forget, twenty varieties of Fish to choose from.

Sealy & Doodson

The House of Quality
Sixth Street. Phone 455

NOTICE

We have just been appointed selling agents for

Lacq

HOUSEHOLD LACQUEROID
Easy to apply.
Watch It Dry
Dries ready for use in half an hour.
The new Lacquer finish for Floors, Furniture, and Woodwork.

Kaien Hardware Co.

608 Third Ave.

Gentlemen---- Why Not?

Why not have a tailor-made suit for Christmas?
We make you a present of $5.00
100 Suit Lengths to choose from. We give a discount of $5.00 on every suit purchased for Christmas.
Our stock includes Blue Serges and all kinds of quality materials. Fit and finish guaranteed.
ORDER NOW.

LING the Tailor

821 Second Ave. Phone 649

Wood! Wood!

Now is your chance
DRY CEDAR
Full load $6.00
Half load $3.00
Large sacks 50c
DRY BIRCH
Per load $6.50

HydeTransfer

139 Second Avenue
Phone 580 Night or Day
WE BUY BOTTLES.

IMPROVED
Ford Models

Will be on exhibition about November 10.
Prices Unchanged

S. E. Parker Ltd.

Phone 93

LINDSAY'S Cartage and Storage

Phone 68.
Cartage, Warehousing, and Distributing. Team or Motor Service.
Coal, Sand and Gravel
We Specialize in Piano and Furniture Moving.

BRINGING UP FATHER

By George McManus

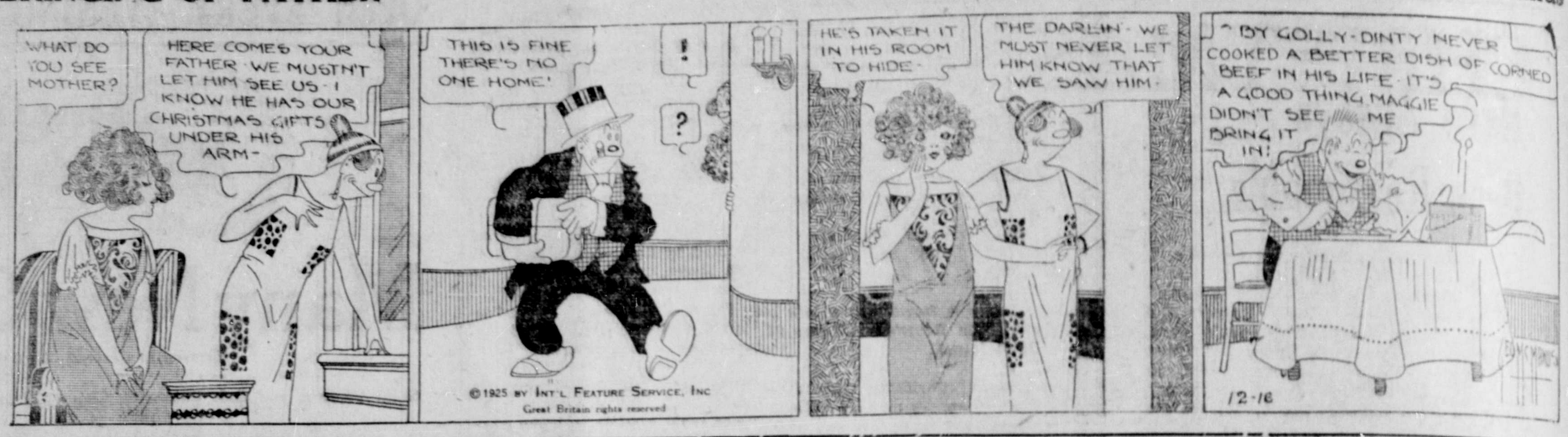

FORMER PRINCE GEORGE MAN IS MURDER VICTIM

Robert Tyhurst Done to Death in Wilds of Northern Quebec

Robert Tyhurst, who for some time lived at Prince George where he was investigating possibilities of establishing a pulp and paper mill, was murdered on December 4, at St. Michel des Saints, a village in the north of Quebec, where he was on business in connection with his duties as manager of the St. Maurice Paper Co., Ltd.

Since the brief report came through of his murder, it has been reported that two men have been apprehended and have made an appearance in police court.

Shot in Office

Information obtained by the Provincial detectives and testimony heard at the inquest on December 5, when a verdict of murder was returned, was that Tyhurst was seated in a chair at his desk in the office of his home talking to Louis Charron, an employee of the company, when the shooting occurred. A moment before, Armand Bourdeau another employee of the company, who had been in the room, left at Tyhurst's request to order the automobile for Saturday morning, as Tyhurst intended going into the bush to watch the progress of the work there. Bourdeau had just closed the door when the shot rang out and Tyhurst attempted to stand up, but collapsed in his chair.

For a moment both Bourdeau and Charron were so surprised that they did not move, and then both rushed to the manager's assistance. They found that he was dead. The bullet had entered the head just under an ear and the jaw was fractured.

Mysterious Auto Seen

Neighbors heard the shot, as the manager's house is located in the middle of the village. As they came from their homes they saw a large automobile turning from the side street that runs beside Tyhurst's home, and turn into the main road and speed away to the south. It was so far away even then that no one was able to give an accurate description of the automobile nor estimate how many persons it contained. One neighbor, however, recalled that the automobile, a few minutes before the shooting had gone up the side street. It is thought that it turned, and as it passed the window behind Tyhurst as he sat in his chair, it slowed down and the shot was fired. After the shooting Dr. Portancier, of St. Michel, was summoned.

Bullet Holes in Glass

Examination of the house by the detectives, upon their arrival at St. Michel on Saturday evening showed that there was a small hole in the glass of the double window, while in the pane of the inside window the hole was considerably larger. Investigation showed that there was no possibility of the shot having been a stray one fired by a hunter, as the house is at the junction of two streets in the centre of the village.

The detective questioned other employees of the company at the village closely, and found that Tyhurst had had no trouble with any of his men there.

Cut 'Phone Wires

To assure a safe getaway, the murderer or murderers cut the telephone wire connecting the main line with the bungalow. The telephone wire was also cut at each side of the village of St. Zenon, where there was a central telephone, thus preventing any communication between the village of St. Michel and outside points. The nearest point where a telephone could be found on Saturday morning was at St. Felix de Valos, fifty-seven miles from St. Michel, and it was from there that word first came to the Provincial Police at Montreal.

Inquiries were made at Joliette, at St. Gabriel and at St. Felix concerning the automobile, but nothing definite was obtained.

Believe Revenge Motive

Detectives investigating the case are of the opinion that the motive for the crime is revenge. It is believed that in handling his business Mr. Tyhurst may have incurred the ire of some men whom he had at times to discharge or lay off.

A relative of the dead man, Mr. J. Robertson, of 263 Bishop Street, Montreal, stated to the Montreal Gazette, that he had heard Tyhurst say six weeks ago that his life had been threatened, detectives believe by a former employee of the company. Mr. Robertson and J. P. MacLaurin, a friend of Tyhurst, were of the opinion that this threat had come through an anonymous letter.

At the request of the St. Maurice Paper Company, Limited, agents of the Pinkerton National Detective Agency started work on the case to assist the Provincial police.

The funeral of Tyhurst took place from the residence of his cousin, D. Robertson, Bishop St., Montreal.

The esteem in which the late Mr. Tyhurst was held by his personal friends and business associates was shown by the mass of flower offerings, among which was a wreath from two of the murdered manager's office boys.

Shortly before he was struck by the fatal bullet, Mr. Robertson had been talking over the long-distance wire to his wife in Three Rivers, and had told her that he was going to bring her and their three-year-old son James to Montreal to live in the near future.

Christmas Gifts

Are to be found in the Toy Department and must be sold at prices ranging from **10c to $6.75.**
Also a new stock of
G.B. CHOCOLATES
in gift Boxes, from **40c** to **$3.50.**
Come in and give our stock the once over.

Mussallem Grocery Co. Ltd.

417-423 5th Ave. E.
Phones 18 and 84

Christmas Suggestions

For Men

Ties, Caps, Sweaters, Sox, Belts

For Boys

Suits, Caps, Belts, Etc., Etc.
at most reasonable prices

Steve King

Third Ave.
Phone Green 85.

CANADA GOOSE SHOT IN SOUTH

Was Leader of Flock of Brown Geese: Mate Returned to Scene of Disaster

PARSONS, Kans., Dec. 23. — When a mammoth white Canadian snow goose was shot at the Island, in a bend of the Neosho, it terminated what is believed to have been a love story in birddom.

Hunters of the community believe that the death of the goose was the final story in a tragic story of bravery, noble leadership, lasting love and fidelity—the sequel to a tragedy enacted two years ago that was marked by news stories and editorials throughout the land.

Stalked Three Years

That was the woeful death of "Snow King," so dubbed by his slayer, who had stalked the bird for three years as he made his southward flight dauntlessly leading a flock of brown geese. Majestically the great bird soared over the river and field where his hunter lay, cleverly keeping his distance. But finally man's carefully laid plans were fruitful. Disguised as a cow, with bell around his neck and gun holding the tail in proper position, he deceived the goose when it stopped to feed in a cow pasture. And Snow King fell.

At intervals since Snow King's death, a great white goose had been noticed about the scene of the tragedy. Farmers talked of its beauty; hunters coveted it—but it always eluded them. It always returned, however, to the scene of Snow King's last stand. It is believed the bird would join different flocks for it was seen to arrive with one bunch and then another, but always remaining after the others moved on southward.

Pretty Story

Sentiment of the community, mixed with bits of out-door lore, have woven a pretty story about this second bird, which has been called "Canadian Beauty."

One hunter recalled having wounded a goose and of keeping it in camp. Its wild called and called for it and finally ventured into camp rather than be separated from its mate. Another added that when a goose mates, it mates for life; that if it loses its mate it will not stay long with any flock and will fly and swim and feed alone.

SPORT CHAT

The basketball players of the Prince Rupert High School are to be congratulated on the showing they made at Anyox in the series at the end of last week and the youngsters at the smelter town are to be complimented on having got the best of them. The best teams undoubtedly won in a set of games that left nothing to be desired as far as the closeness of the contests was concerned. The locals may have been suffering a little through having not had quite as much practice as they might have had but that is neither here or there. In view of these matches, Prince Rupert fans will look forward with a great deal of interest to the return games to be played here early in the New Year.

Lew Perfetti of Long Island City will meet Fidel La Barba of Los Angeles, world's flyweight champion, in a boxing tournament to be staged tonight in Madison Square Garden, New York City, for the Christmas fund. Perfetti substitutes for Joe Lazarus of Bayonne, N.J., who was forced, on account of illness, to cancel the engagement. The match will go six rounds because Perfetti is under 21 and cannot fight over any longer route in New York State.

DAILY NEWS CLASSIFIED ADS.

Wanted For Sale For Rent — Articles Lost and Found, etc.

2c per word in advance. No Advertisement taken for less than 50c

WANTED

MEN WANTED to learn Autotractor, Battery ignition, Oxy-acetylene welding and vulcanising. We also teach bricklaying, plastering and tile-setting Write or call, Hemphill Auto Engineering School, 10 Hastings Street East, Vancouver, B.C. tf

LADIES WANTED to learn Beauty Culture. Write or call for free catalogue. Moler Beauty Shop, 10 Hastings St. East, Vancouver, B.C. tf

WANTED.—Plain sewing. Phone 580. tf

TO RENT

FOR RENT. — Furnished steam heated rooms; hot and cold running water; on Third Ave. For information Phone Red 607. 297

FOR RENT.—Modern four roomed flat with Monarch range, Clapp Block. Westenhaver Bros. tf

FOR RENT. — Pianos, player pianos, phonographs and sewing machines. Walker's Music Store. tf

FOUR Room Suite for Rent. Hot water heat. Apply Smith & Mallett, Ltd. tf

MODERN FLAT for Rent.—Apply Max Heilbroner. tf

AUCTION SALE.

Without reserve Thursday, December 24, at 2.30 p.m. Moved to auction rooms from respectable homes for convenience of sale. I will sell by Public Auction the following furniture, merchandise and effects.

Very old antique combination wardrobe and chest of drawers. This piece of furniture is over 200 years old and was brought from England years ago. As a piece of furniture this is worthy of inspection.
Dining Suite of Golden Oak with mantel bed to match.
18 yards ½ inch floor covering.
Chest of drawers, fumed oak.
One wicker settee in good shape. One wicker baby buggy.
Bissell carpet sweeper. 2 full size beds complete. One 3x6 bed complete. 1 cot and mattress. Drawing board complete, easel and blackboard. 1 cheese cutter. 45 gallon automatic tank in A1 shape. 1 doz. assorted size sateen work shirts 1 doz. assorted size dress pants. A lot of other articles too numerous to mention will be saved for this sale. Look for totem pole and red flag.
G. F. Brine, Auctioneer.
209 Second Ave. (297

AUCTION SALE.

I have been instructed by E. R. Garrett, Federal Block, to sell by public auction on December 30, the contents of his flat. Itemised list will appear in this column later.
G. F. Brine, Auctioneer. tf

FOR SALE

FOR SALE.—One Baron Embassy gramophone with 24 double records; solid walnut cabinet. Worth twice the price asked. The first and only one in town. A real Christmas gift. Offer good only until Christmas Eve. Some one is going to get a snap which will make some heart full of joy.
A. MacKenzie, Furniture.
Phone 775.

HEAVEN and Hell. Swendenborg's great work on the life after death and a real world beyond. Over 400 pages. Only 25c postpaid. H. O. Law, 486 Euclid Avenue, Toronto.

FOR SALE.—Brunswick phonograph, upright style, in fumed oak, almost new, cost $185. Price $100. Pullen, Daily News Office. tf

FOR SALE.—Second hand piano, suitable for hall $225 cash. Walker's Music Store. 297

BOARD

BOARD — The Inlander, 830 Second Avenue. Phone 137

BOARD AND ROOM in Private home. Phone Red 707. tf

CARS FOR SALE.

1 1922 Oldsmobile 4, 5 passenger touring $900.00
1 1920 Nash 5 passenger touring $850.00
1 1921 Overland Sedan.. $700.00
1 1919 Reo seven passenger touring $700.00
1 1925 Ford Coupe, balloon tires car like new $650.00
1 1922 Ford Tudor sedan, ... $425.00
1 1922 Ford Coupe $350.00
1 1921 Ford one ton truck, panel body $375.00
1 Ford light delivery chassis, rebuilt $175.00
All cars guaranteed in good mechanical condition. Easy terms can be arranged.

KAIEN GARAGE

Ford and Chevrolet Service Station. Agents for McLaughlin Oakland, Oldsmobile and Chevrolet cars, Reo, G.M.C. and Federal Trucks.
WRECKING SERVICE DAY AND NIGHT.

AUCTIONEER.

CITY AUCTION ROOMS, commencing Thursday, December 24, I will hold auction sales, rain or shine, at 2.30 p.m. at the Auction rooms, 207 Second Street. Look for the Red Flag! Parties wishing to dispose of merchandise, furniture or anything of value ring up 774 or send goods to the rooms. I sell or buy outright for cash.
G. F. BRINE, Auctioneer.

ROTHWELL'S TRANSFER

Coal - Wood and Furniture Moving
Baggage and Express
Stand: Little's News Stand, Phone 352. Res. Phone Green 626.

CAMERON TRANSFER

Phone 177
Baggage, Furniture Moving.
If you want anything sent for, or delivered, phone us.
P.O. Box 699

PRINCE RUPERT MUSIC STORE.

303 Third Avenue
Sole agents for Columbia Records
We repair
Phonographs, Bicycles, Buggies, Racquets and Musical Instruments of all kinds.

TAXI

Phone 67 Taxi
(Call George, Paul or the bakers at your disposal)
Six- and seven-passenger cars for
50c Service
ROSS BROS. POOL ROOM
Meeker Block
Across from Empress Hotel

FURNITURE

New and Second-hand Furniture Store. We Buy, Sell and Exchange New and Second-hand Goods.
GEO. PAPADOPULOS
839 Third Ave. Phone

TRAPPERS!

I NEED 10,000 MINK SKINS. Best prices paid. See me before you sell your furs. If its furs I buy them.
W. GOLDBLOOM,
Second Ave.
The Honest Fur Man.

GOVERNMENT LIQUOR ACT

NOTICE OF APPLICATION FOR A LICENSE

NOTICE IS HEREBY GIVEN, that on the 19th day of December next, the undersigned intends to apply to the Superintendent of Control Board for a license to sell liquor on the premises being part of the building known as Premier Hotel situated at Port Charlotte City, Queen Charlotte Sound, upon the lands described as Lots 1, 2, 3, 4, Block 7, District Lot 15, Port Charlotte District, Map No. 9345, Rupert Land Registration District, Province of British Columbia, for the sale of beer by the glass or by the bottle for consumption on the premises.
DATED this 19th day of November, 1925.
ROY GEORGE MURPHY

LAND ACT.

Notice of Intention to Apply to Lease Land.

In Prince Rupert Land Recording District of Prince Rupert, and situate Shannon Bay, Queen Charlotte Sound, B.C.

TAKE NOTICE that Goose Bay Limited, of Vancouver, B.C., intends to apply for a lease of the following described land:—

Commencing at a post planted about 40 chains, more or less, west from the east corner of Lot 1548 (T.L. 15), thence north 225 feet; thence east 65deg. west 900 feet, more or less; thence south 400 feet to the high water mark, in a north easterly direction 1000 feet, more or less, to the point of commencement, and containing 40 acres more or less.
GOOSE BAY LIMITED
Per Wm. G. Mitchell, Agent.
Dated November 19th, 1925.

LAND ACT

Notice of Intention to Apply to Lease Land

In the Queen Charlotte Islands Land Recording District of Prince Rupert and situate on the Foreshore of Masset Bay, Masset Inlet.

TAKE NOTICE that Eugene B. Simpson of Masset, occupation, cannery worker, intends to apply for a lease of the following described lands:—

Commencing at a post planted at the high water mark about 30 chains from the northeast corner of Lot 1, thence north 300 feet to low water mark; thence northwesterly 500 feet more or less; thence west 100 feet to the west corner of E. B. Simpson's application to lease; thence southeasterly following the high water mark to the point of commencement, and containing 2 acres, more or less.
EUGENE B. SIMPSON
Per Fred. Nyk, Agent.
Dated November 6th, 1925.

LAND ACT

Notice of Intention to Apply to Lease Land

In Queen Charlotte Islands Land Recording District of Prince Rupert and situate two and one-half miles in Alford Bay, Skidegate Inlet.

TAKE NOTICE that B.C. Fishing & Packing Company, Limited, of Vancouver, B.C., occupation Salmon Canners, intends to apply for a lease of the following described lands:—

Commencing at a post planted at the west end of Small Bay one hundred and fifty yards east of mouth of unnamed stream; thence south five chains; thence east 20 chains; thence north to shore line and following shore line to point of commencement, and containing seven and three-quarter acres, more or less.
B.C. FISHING & PACKING CO. LTD.
Per M. M. Fisher, Agent.
Dated December 7th, 1925.

LAND ACT.

Notice of Intention to Apply For a Lease of Land.

In the Prince Rupert Land Recording District and situate on an unnamed island forming one of the Naves group of islands in Hudson Bay Passage, opposite Langston Point, Blue Print B.M. 17.

TAKE NOTICE that Harris Kerr of Prince Rupert, B.C., Master Mariner, intends to apply for a lease of the following described lands:—

Commencing at a post planted on the shore of the East side of the above described island; thence 3,000 feet northwest; thence 3,000 feet northeast; thence 3,000 feet southwest; thence 3,000 feet southeast to point of commencement, containing 600 acres, more or less.
HARRIS KERR
By his Agent, Joseph S. Aldridge.
Dated December 4th, 1925.

CHRISTMAS FURS

As a special inducement to Christmas shoppers to select Furs for Gifts, I am making the following offer good until next Thursday, Christmas Eve.

My stock is composed of the finest Fur Goods it is possible to obtain in the latest styles. When you view them you will realize their exquisite quality and remarkable low value.

Special Christmas Discount

On every Articles in my Store including Fur Coats and Chokers, 33 and 1-3rd Per Cent.

I only sell No. 1 Furs and guarantee them. I do not guarantee Electric Seal Coats.

Inspection Cordially Invited.

W. Goldbloom

Second Avenue. **"The Honest Fur Man."**

Just a Few More Hours to Shop in!

So you had better drop into THE RUPERT PHARMACY

and select your gifts from these suggestions:

French Ivory Sets and Manicure Rolls	$5.00 to $27.50
Perfumes and Perfume Sets	25c to $13.50
Perfume Atomisers	$1.75 to $11.00
Compacts	50c to $2.50
Fancy Stationery	60c to $3.00
French Ivory and Florentine Shell Goods.	
Safety Razors	$1.00 to $5.50
Rochon's Famous Almond Crisp, per lb.	$1.00
Rochon's Chocolates	$1.00, $2.75, $4.00

See Our Windows

Rupert Pharmacy

Phone 94. **We deliver**

Third Avenue and Fifth Street

DEMAND

"Rupert Brand" Kippers

"THE DAINTIEST BREAKFAST FOOD."

Smoked Daily by

Canadian Fish & Cold Storage Co., Ltd.

Prince Rupert, B.C.

CANADIAN NATIONAL RAILWAYS

Steamship and Train Service

S.S. PRINCE RUPERT will leave **PRINCE RUPERT** for **VANCOUVER, VICTORIA, SEATTLE** and intermediate points each **FRIDAY** at 9 a.m.

S.S. PRINCE RUPERT for **STEWART** and **ANYOX, WEDNESDAY,** 10 p.m.
S.S. PRINCE JOHN fortnightly for **VANCOUVER** via **QUEEN CHARLOTTE ISLANDS.**

PASSENGER TRAINS LEAVE PRINCE RUPERT EVERY MONDAY, WEDNESDAY and **SATURDAY** at 8 p.m. for **PRINCE GEORGE, EDMONTON, WINNIPEG,** all points Eastern Canada, United States.

WHEN REMITTING send **Canadian National Express Money Orders** and **Foreign Cheques. WHEN TRAVELLING** carry **Travellers Cheques.**
For sale by Canadian National Rys. Ticket Agency and Express Office.
YOUR NEXT EXPRESS SHIPMENT — CANADIAN NATIONAL

AGENCY ALL OCEAN STEAMSHIP LINES.
City Ticket Office, 528 Third Ave., Prince Rupert. **Phone 260**

CHRISTMAS SHOPPERS

Our complete stock of Hardware offers many gifts that combine beauty with utility. It will pay you to visit our store.

A FEW SUGGESTIONS

Aluminum Roasters.
Electric Percolators, Irons, Hot Plates.
Pyrex and Fry's Oven Glass Dishes.
Rogers Silverware in latest design.
Stainless Steel Cutlery.
Carving Sets.
Useful Household Tools.
For the Boy — Skates, Quality Tools in Complete Chests, Pocket Knives

"Let Your Christmas Gifts be the Useful Kind."

STORK'S HARDWARE, LTD.

710 Second Ave.

SALVATION ARMY XMAS CONCERT LAST NIGHT DREW LARGE AUDIENCE

Three Hundred Persons Were Present at Entertainment in Citadel

The Salvation Army Citadel was crowded last night for the army's annual Christmas Tree entertainment, some 300 persons being in attendance. Henry Smith was chairman and J. Slade Stevens acted as pianist. The program was in charge of Mrs. Rea and Lieut. Kenny. It was as follows:

Chorus—"All Hail the Power of Jesus' Name."

Prayer.

Chairman's remarks.

Bethlehem scene by the Girl Guards.—Miss Annie Smith, Virgin Mary; Miss Florence Pierce, the Herald Angel; Misses Edith Leek, Amelia and Winnie Exley, Helen Sim, Audrey Cook, Irene Boulter, Violet McCutcheon, Pearl Collier, Evelyn Pierce, Doris Smith, Kathleen Ferguson and Dolly Deacon, angels.

Recitation, Florence Pierce.

Pianoforte solo, Pearl Collier.

Christmas stars, Primary class.

Recitation, Mary Pierce.

Tooting horns, Reggie Turner.

Vocal solo, Sis Griffiths.

Dialogue, "The Doctor," Rose Smith and Williard Rea.

March and song by Girl Guards

Recitation, Arthur Linsted.

Dialogue, "Christmas Dolls," Primary class.

Recitation, George Carlyle.

Dialogue, "Little Tim."

Burlesque, "Flower Drill," by boys.

Recitation, Jack Waddell.

Dialogue, "Christmas Presents," girls.

Ghost March, "White Brothers," by boys.

Recitation, Pearl Collier and Arthur Linsted.

"The Mumps," George and Harry Blake and Tom Smith.

Dialogue, "Christmas Pilgrimage."

Recitation, "Santa, if he comes," Andrew Waddell.

Other children participating in the concert, in addition to those mentioned above, were Clara Pierce, Dick Hodkins, Edward Kane, Edward Harman, Lawrence and Frank Pierce, Rose Cox, Patsy Ash, Annabelle White, Jean and Edna McLean, Jack and David Waddell.

PRINCE RUPERT GENERAL HOSPITAL.

Notice to Tradesmen.

Sealed Tenders will be received by the undersigned up to Saturday the 26th inst., at 5 p.m. for the following:—

(1)—Painting and enamelling operating room and rooms communicating therewith, including cupboards, exposed piping and painting of radiators.

(2)—Kalsomining, painting, and varnishing corridors on three floors and certain other rooms, including such plumbing, heating and other exposed piping as is necessary. Information as to exact requirements can be obtained of the Secretary.
Bids for paint, varnishing, kalsomining and enamel work must state in detail the work tendered upon.

(3)—New sinks and wash basin as per catalogue to be seen at Hospital office. Tender to include the taking down of old sinks in the kitchen, the installation of new ones together with all piping, taps and accessories (complete and ready for use. Work will be subject to the approval of the City's plumbing inspector.

(4)—Alterations to office, sketch for which can be obtained at the Hospital.

(5)—Fourteen new mattresses and mattress covers (various sizes) for hospital beds. Full particulars as to the material to be specified in the tender.

(6)—Twenty-four window blinds cut to size and hung. (Samples to be supplied).

(7)—Complete installation of a fire alarm system between the Hospital (all floors) and the Nurses' Home, approved by the City Fire Department.

Further particulars in connection with the above can be obtained at the Secretary's office. All tenders must contain full particulars and specify the material to be used. The lowest, or any tender in all cases not necessarily accepted.

Dated at Prince Rupert, December 23, 1925.

H. W. BIRCH,
Secretary.

EXCLUSIVE AGENT for the

Only Genuine Hudson Bay BLANKET

A Suit Case or Club Bag makes a nice Xmas Gift.

Pat Phillipson

Second Avenue

Dr. E. S. Tait

DENTIST
Helgerson Block, Prince Rupert, B.C.
Office Hours—9 to 6.
X-Ray Service
Phone 686.
Open Tuesday, Thursday and Saturday Evenings

Rich!

Yes, twice as rich as ordinary milk.

Pure Milk "From Contented Cows"

UNITED CHURCH XMAS TREE AND CONCERT IS SUCCESSFUL AFFAIR

Decorations Were Feature of Event Which Took Place Yesterday Afternoon

The decorations were beautiful at the United Church primary rooms yesterday afternoon, the occasion being the annual kindergarten and primary Christmas tree and concert. The concert was of a very high order and showed the value of a trained worker. Miss Haddock, the church deaconess, deserves much credit for her efficient handling of the children. Mrs. Hacker assisted in the training of the children, and Miss Norma Rogers and Mrs. Waddell acted as accompanists. Santa Claus did his duties in a very creditable manner.

The program consisted of piano solos by Miss Ruby Lee and Paddy Phillipson; "Dolly Exercise" by Alberta Shearer, Miki Kanaya, Jerry Mann, Violet Mah and Mary Shearer; solos by David Waddell, Margaret Fuller and Phyllis Parry; recitations by Velma Thurber, Muriel Eby, Marjorie Wilson, David Waddell, Gerald Roberts, Alf. Larsen, Peggy Steen, Norma Archer, June Armour and Margaret Gulick; "Watching for Santa Claus," by Norma Archer, June Armour, Hazel Smith, Phyllis Ireland, Charlotte Phillipson, Dora Arney, Marjorie Wilson, Nora Postula, Vivian Hacker and Chee Nishikaze; "The Left Over Present" by Dorothy Fraser, Mildred Hunt, Eileen Yates, Evelyn Knox, Edna Ireland, Jean Scott and Mary Shearer; "Christmas Presents for Mother," Billy Williscroft, Jack Walker, Herb Morgan, Masa Nakamota, Gerald Roberts, Billie Smith, Alf. Larson, Jimmie Irvine, Ernest Santerbane, Paddy Phillipson.

PRINCE GEORGE

The Property Owners' Association has endorsed the candidature of Mayor Alward for re-election. It has also endorsed Ald. Patterson, Ald. Lambert, Ald. Opie and Ald. Fraser, George S. Porter and Police Magistrate P. J. Moran as aldermanic candidates and Mrs. C. C. Reid and Alex. Wimbles for the school board.

A. S. Day, who has been engaged in the sawmill and tie cutting business in this district for the past five years, left last week with his family for West Virginia where they will resume their residence.

Mrs. Margaret Wessell was fined $300 and costs here last week for selling beer in contravention of the Government Liquor Act.

Leo Lafayette Burns and Miss Louise Lilly Price of Francois Lake were married in this city last week by Rev. S. T. Galbraith.

A daughter was born last week to Sheriff and Mrs. Peters. This is their thirteenth child.

LAND ACT.

Notice of Intention to Apply to Lease Land.

In the Prince Rupert Land Recording District and situate on Whitesand Island near Dundas Island. Blue Print R.M. 14.

TAKE NOTICE that Joseph Stinson Rogers of Prince Rupert, B.C., Secretary, intends to apply for a lease of the following described lands:—

Commencing at a post on the shore on the East side of Whitesand Island; thence 3,000 feet northwest; thence 3,000 feet east; thence 3,000 feet south; thence 3,000 feet west to the point of commencement.

JOSEPH STINSON ROGERS.
Dated December 4th, 1925.

NOTICE TO CREDITORS

In the Matter of the Administration Act; and
In the Matter of the Estate of Lawrence M. Hughes, Deceased.

TAKE NOTICE, that I, the undersigned, was appointed administrator of the estate of Lawrence M. Hughes, under and by virtue of an Order of His Honor Judge Young, dated the first day of September, 1925; any persons having any claims against the estate are to file them with me, the undersigned, at my office within thirty days from the date hereof, and all persons indebted to the estate are required to make payment forthwith.

Dated this 19th day of December, 1925.

NORMAN A. WATT,
Official Administrator

ALICE ARM

P. Johnson left last week for Vancouver where he will spend the winter, returning here in the spring.

There is no snow here at the present time although rain has been falling copiously during the past week.

Do Your Christmas Shopping Early and in Comfort

Buy where men's tastes are understood. Public appreciation is shown by our daily turnover
Acme Importers'

Christmas TEMPTATION SALE

Gift Suggestions for Men

Sensible *Useful* *Cheap*

SILK SHIRTS
A beautiful dress shirt. The latest styles and colors. Any man would be delighted with one or two of these.
SALE PRICE $4.65

ENGLISH BROADCLOTH SHIRTS
These come in genuine English Broadcloth in smart designs and plain colors. A dressy and hard wearing shirt. Please him with one or two of these.
SALE PRICE $2.85

BOMBAY CORD SHIRTS
Here is a Shirt which would be hard to beat Snappy cord finish in delightful colors. Seeing is believing.
SALE PRICE $2.85

PURE LINEN INITIAL HANDKERCHIEFS
These come 3 in a box and are always useful.
SALE PRICE $1.15

CURIE BELT SETS
The belt of advertised worth. A belt that is made in style of the finest materials.
SALE PRICE from 65c

ENGLISH CASHMERE HOSE
In fancy check and klox styles. Sox never fail to please as a gift.
SALE PRICE, from per pair 55c

FOWNE'S GLOVES
The name is sufficient to guarantee the best in the glove world. Something to give comfort and service during the cold weather and always welcome as a gift. In all sizes.
SALE PRICE $1.95

FANCY SILK POCKET HANDKERCHIEFS
These never fail to please the man who is careful of his appearance. A wide variety to choose from.
SALE PRICE from .. .. 65c up

LOUNGING ROBES
A warm and comfortable robe. Just the thing for the home or when travelling. In neat patterns and beautifully made.
SALE PRICE $11.45

NECKWEAR
A wonderful showing in smart Neckwear from the best makers. Our stock was never better in this line. Large assortment to choose from.
SALE PRICE ... ... 45c up

VELVET SLIPPERS
Just the thing for the fireside for father, brother or sweetheart. A pair of these will be acceptable.
SALE PRICE 85c

FOR BOYS.
Sweaters, Caps, Shirts, Suits, Overcoats, Reefers, Mackinaws, Ties, Boots, etc., etc. At Sale Prices.

NO EXCHANGES. TERMS: STRICTLY CASH. NO CHARGE ACCOUNTS.
Watch our Windows and Save Money "Mail Orders Promptly Attended to"

Acme Importers

P.O. Box 667. **Third Avenue.** **Phone 359**

CANADIAN PACIFIC RAILWAY

Canadian Pacific Railway
B. C. Coast Services
Sailings from Prince Rupert

For KETCHIKAN, WRANGELL, JUNEAU, SKAGWAY ..... December 28, January 11, 25
For VANCOUVER, VICTORIA and SEATTLE ..... December 18, January 1, 14, 29
S.S. PRINCESS BEATRICE
For Butedale, Swanson Bay, East Bella Bella, Ocean Falls, Namu, Alert Bay, Campbell River, and Vancouver every Saturday 11 a.m.
Agency for all Steamship Lines. Full Information from—
W. C. ORCHARD General Agent.
Corner of 4th Street and 3rd Avenue, Prince Rupert, B.C.

UNION STEAMSHIP COMPANY OF B.C., LTD.

Sailings from Prince Rupert.
For VANCOUVER, VICTORIA, Swanson Bay, and Alert Bay, Tuesday, 5 P.M.
For VANCOUVER, VICTORIA, Alert Bay, and Swanson Bay, Saturday, 10 A.M.
For ANYOX, PORT SIMPSON and Naas River Canneries, Thursday p.m.
For PORT SIMPSON, ANYOX, ALICE ARM, STEWART, Sunday, 8 p.m.
123 2nd Avenue. J. Barnsley, Agent. Prince Rupert, B.C.

E. H. Shockley Planing Mills

Re-located at 230 Central Street, Vancouver,
with additional machines for the manufacture of
SASH, DOORS, MOULDINGS
LUMBER, LATH, SHINGLES, VENEER
also carried in stock.
Save handling charges by buying direct from the source of supply.

Select his gift from this list

A SMOKER'S gift is the easiest of all to select when your choice is any one of these popular brands of tobacco or cigarettes!

—popular because satisfying to even the most exacting smokers.

This list is a sure guide in your Christmas buying! Cut it out *now* and take it with you when shopping. Make your selection from these reliable brands, every one of them guaranteed.

Buckingham

Buckingham Cigarettes
In tins of 50—fresh and fragrant..$0.60
Buckingham Tobacco
½-pound tins.....$0.80

Herbert Tareyton

Herbert Tareyton London Smoking Mixture
This smoking tobacco is a beautifully blended tobacco, mild, but of the richest aroma and flavor.
½-pound tins.....$1.50
1-pound glass Humidor jars..... 3.25

Melachrino

Melachrino Cigarettes
Known the world over for their exceptional quality, their delicate aroma and flavor.
10-10s in Christmas wrapper.....$2.50
In tins of 50..... 1.25
In tins of 100..... 2.50
Plain or Cork tipped
If something unusually select is desired we recommend Melachrino No. 4.
Tins of 50.....$2.25
Tins of 100..... 4.50
Melachrino Individuals, each cigarette individually wrapped in tin foil. Put up in tins of 50 with Christmas ribbon and label, a very attractive packing, $2.50.

Herbert Tareyton London Cigarettes
Tins of 50.....$0.85

STROLLERS

Strollers Cigarettes
Packages of 10s or 25s, Christmas wrapped, in 100s.....$1.40
Tins of 50..... .70
Tins of 100..... 1.40

Virginia Ovals

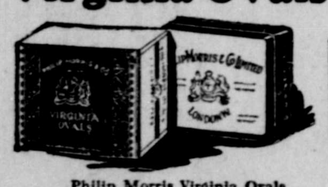

Philip Morris Virginia Ovals
5-20s in Christmas wrapping..$1.70
Tins of 50..... .85
Tins of 100..... 1.70

Philip Morris Navy Cut

Philip Morris Navy Cut Cigarettes
10-10s in Christmas wrapping.....$1.40
Tins of 50..... .70
Tins of 100..... 1.40

x-8

Only one more day to Christmas

We have a wonderful stock of Useful Gifts for every member of the family. You are assured of courteous attention at all times here. Come and see for yourself.

FOR LADIES—

Ladies' Handkerchiefs in boxes or singly from 10c to $2.25.
Silk Underwear in great variety.
Gloves, Fabric or Kid.
Scarfs, Hand Bags, Umbrellas.
Silk Hosiery in great variety.
Jaeger Pure Wool Hose.
Dresses, Coats, etc.

FOR MEN—

Ties in Gift Boxes.
Linen Initial Handkerchiefs in Boxes.
Suspenders and Armbands, Boxed.
Gloves, Sox, Scarfs.

FOR CHILDREN—

Dolls from 35c.
Aprons, Hosiery.
Handkerchiefs in Boxes.
Knitted Wear for Babies.
Sweaters.
Buggy Covers and a lot of other Useful Gifts.

H. S. WALLACE CO. LTD.

Phone 9. 3rd Ave. and Fulton
OPEN EVERY EVENING TILL XMAS.

PRESBYTERIAN XMAS TREE LAST NIGHT

Church Hall Was Crowded for Festivities—Fine Program Rendered

The First Presbyterian Church Sunday School Christmas tree entertainment was held in the church hall last night and proved a great success. The hall, which had been appropriately decorated for the occasion, was thronged with children and their parents who thoroughly enjoyed the gay proceedings.

The Christmas Tree festivities were preceded by a delightful musical program which had been arranged by John E. Davey. The program was as follows:

Doxology; piano duet, Miss Rose and Dwight Rice; recitation, "Visit from St. Nicholas," Miss Margaret McLeod; cornet duet; Billy Fuller and Garfield McKinley; recitation, "Orphan Annie," Miss Betty Cameron; songs, Mrs. R. A. Harlow; reading, Excerpts from Dicken's "Christmas Carols —The Awakening of Scrooge on Christmas Day," Principal J. C Brady; xylophone solos, George Rorie; recitation "A Boy's Rights," Ian Murray; song, Charles Stuart; recitation "Our Baby" Miss Dorothy Christie; songs, Mrs. J. H. McLeod.

Mrs. H. C. Fraser accompanied Mrs. Harlow and Mrs. Jarvis McLeod, and Miss Irene Morrison accompanied George Rorie on the piano.

Frank Moore acted as the "Christmas Spirit," presenting a gift from the tree to each of the scholars

The arrangements for the entertainment were made and carried out by the Sunday school staff, consisting of Mrs. T. McClymont, Mrs. D. J. Matheson, Mrs. L. M. Fuller, Misses Davidson, Stephen, Caroline Mitchell, Jean Mackay, Messrs. J. E. Davey, Ed. J. Smith, Clifford Ham, and S. J. Jabour, assisted by Mr. and Mrs. James Simpson, to all of whom credit is due for the success of the evening.

As the children left the hall, whether scholar or visitor, each received a bag of candy and nuts.

Three Big Specials

FOR ONE WEEK ONLY

Our Popularity Contest is enrolling many voters. The beautiful prize we are offering is envied by many.

Commencing Monday we offer for cash 1 box of California Table Figs, 10 lbs., for **$1.75 and 25 Votes.**

Or 5 lbs. of Mixed Nuts in the shell for **$1.25 and 10 Votes.**

We have a large assortment of Fancy Boxed Chocolates. You are entitled to **10 Votes on any box over $1.00.**

Make a deposit on your Turkey for Christmas and be credited with 25 Votes.

B. C. Butchers and Grocers Ltd.
Phones 45 and 574.

LAND ACT.

Notice of Intention to Apply to Lease Land

In Queen Charlotte District Land Recording District of Prince Rupert, and situate at Shannon Bay.

TAKE NOTICE that Robert C. Gosse of Vancouver, B.C., occupation canneryman, intends to apply for a lease of the following described lands:

Commencing at a post planted on an unnamed island lying S.60 dez. W. (14 chains, more or less) from southwest corner of Lot 1548, Q.C.I., Range 5; thence following meandering of shore line of said island to point of commencement, an containing 2½ acres, more or less.

ROBERT C. GOSSE,
Applicant.
Per Wm. G. Mitchell, Agen.
Dated October 5th 1925

LAND ACT

Notice of Intention to Apply to Lease Land

In Prince Rupert Land Recording District of Coast Range 5, and situate on South Rachael Island.

TAKE NOTICE that Alfred Swanson, of Prince Rupert, occupation Mariner., intends to apply for a lease of the following described lands:—

Commencing at a post planted on the south point of South Rachael Island; then around high water mark to the point of commencement, and containing 60 acres, more or less.

ALFRED SWANSON,
Applicant
A. E. Wright, Agent.
Dated October 26th, 1925
Prince Rupert, B.C.

We Save You Money

Christmas Groceries

Large assortment Fancy Boxes Lowney's Chocolates, from per box .... **50c to $3.50**
Paskall's English Bon-Bons, from per box **60c to $2.25**
Table Raisins, per lb. .. **30c**
Table Figs, per lb. **25c**
Fancy Red Emperor Grapes, per lb. **30c**
Anjou Pears, per doz. .. **55c**
Jap Oranges, per box .. **90c**
Apples, per box, from .... **$2.00 to $3.25**
Cauliflower, Lettuce, Celery, etc., arriving fresh every boat.

Store opens evenings next week until Christmas Eve.

Gordon's Grocery
Seventh Avenue East
Phone 447

Dr. Alexander
Smith Block
Phone 575
DENTIST

LICENSES GRANTED LONDON MUSIC HALL TO SELL LIQUORS

Change of Policy in Regard to Coliseum and Chelsea Palace and Other Places

LONDON, Dec. 23. — An important change of policy bearing on the temperance question was described by the London County Council. Seventeen music halls, including the London Coliseum and the Chelsef Palace, the rest being modern suburban halls, had hitherto been restricted when applying for licences for music and dancing by the proviso that they should not apply for a drink licence. This has been the policy of the London County Council for a quarter of a century, although the Music-halls Committe of that body had on recent occasions recommended that these halls should be placed on the same footing as other places of their kind.

It was decieded by 75 votes to 52 that the restriction be removed. In former years opposition had come from the publicans in the neighborhood of the halls as well as the temperance bodies, but this time the publicans' opposition was withdrawn. The London United Temperance Council put forward a strong plea against the application. It was pointed out that the policy of the Council since the first time they took over the control of Music halls was that there should be no sale of intoxicants in music halls or in public parks. The crowded state of the music halls today showed that the public were not kept away owing to the Council's embargo on drink There has been no demand from the general public for a change in the Council's policy.

WATER NOTICE.

Diversion and Use.

TAKE NOTICE that Gosse Millerd, Limited, whose address is 325 Howe Street, Vancouver, B.C., will apply for a licence to take and use 160,000 gallons per day of water out of Unknown, also known as Unknown, which flows northerly and drains into Shannon Bay, Q.C.I., B.C., about 16 chains, more or less, westerly from northeast corner L. 1548 (T.L. 8255P). The water will be diverted from the stream at a point about eight chains south from Shannon Bay and 16 chains westerly from northeast L. 1548, and will be used for cannery purposes upon the land described as L 459 being part of L. 1548 (T.L. 8255P).

This notice was posted on the ground on the 10th day of November, 1925. A copy of this notice and an application pursuant thereto and to the "Water Act" will be filed in the office of the Water Recorder at Prince Rupert, B.C. Objections to the application may be filed with the said Water Recorder or with the Comptroller of Water Rights, Parliament Buildings, Victoria, B.C., within thirty days after the first appearance of this notice in a local newspaper. The date of the first publication of this notice is November 30, 1925.

GOSSE MILLERD LIMITED,
Applicant.
Wm. G. Mitchell, Agent.

LAND ACT.

Notice of Intention to Apply to Lease Lan

In Prince Rupert Land Recording District of Coast Range 5, and situate on North Rachael Island.

TAKE NOTICE that Alfred Swanson, of Prince Rupert, occupation Mariner., intends to apply for a lease of the following described lands:—

Commencing at a post planted on the south point of North Rachael Island; then around high water mark to the point of commencement, and containing 30 acres, more or less.

ALFRED SWANSON,
Applicant.
A. E. Wright, Agent.
Dated October 26th 1925

LAND ACT.

Notice of Intention to Apply to Lease Land.

In the Prince Rupert Land Recording District and situate on an unnamed Islet in the Eastern entrance to Hudson Bay Passage near Dundas Island. Blue Print R.M. 14.

TAKE NOTICE that George Gordon Bushby of Prince Rupert, B.C., Manufacturer, intends to apply for a lease of the following described lands:—

Commencing at a post situate on a partly submerged reef of rocks radiating from same in practically a circle, having a radius of about 1,500 feet and containing 200 acres, more or less.

GEORGE GORDON BUSHBY.
Dated December 4th 1925

WISHING YOU
A MERRY XMAS
and
A HAPPY NEW YEAR
Valentin Dairy
Phone 657

"THE STORE OF JEWELLERY BARGAINS"

THE LAST CALL

for Christmas Gifts at

Max Heilbroner's

The Store of Price and Quality

REMEMBER YOU ARE SHOPPING AT PRICES EQUAL TO ANY STORE IN CANADA.

A Dollar Saved is a Dollar Made.

With our enormous stock it is not a question of trying to make on any one article but we figure in turning our entire stock over as quickly as possible. That is the reason we are marking our stock so low.

When we say that we are selling at Eastern prices we mean there is no store in Canada can sell for less.

We buy our stock direct for spot cash.

Our customers so far have been amazed at the prices at which we are offering goods. We cordially invite you to come in and inspect for yourself this wonderful stock.

Here you will find thousands of suitable Christmas Gifts that will meet every requirement for quality and price.

We give you the same courteous service whether you spend 10c or $10,000 with us. If you do not wish to buy you are welcome to come in and look over our stock at all times.

OUR NEW OPTICAL DEPARTMENT

is equipped with all the latest devices known to science and our optician in charge has had 27 years' experience in large eastern centres. We absolutely guarantee you satisfaction.

We advise you to shop in the mornings when we can give you the maximum amount of service.

FREE SOUVENIR BRACELETS (WHILE THEY LAST) FOR THOSE WHO HAVE NOT YET RECEIVED THEM.

DON'T FORGET TO VISIT OUR BASEMENT STORE — IT PAYS

MAX HEILBRONER

Third Avenue. Diamond Specialist of the North. Third Avenue

HOTEL ARRIVALS.

Prince Rupert.

A. C. Knight, Vancouver; Josepu Wells and John Anderson, Alice Arm; L. L. Powell, Cardiff, Wales; C. R. Gilbert and George Little, Terrace; Mrs. H. W Clarke, Pacific.

Central

R. H. Gammon, C.N.R.

Mrs. R. Douglas and daughter, Miss Maud Douglas, of Montana, arrived in the city on the steamer Prince Rupert this morning en route to Alice Arm, where they will visit with J. Anderson, who is in charge of the Dolly Varden mine.

A CHANCE FOR A BARGAIN

She—I hear that letter postage is going up to three cents.

He—Yes?

She—I'm going to lay in a goodly store of two-cent stamps. —Vassar Vagabond.

WESTHOLME THEATRE
Wednesday and Thursday, 7 and 9 p.m.

"ONE WAY STREET"

A photo-play startling in its theme, surprising in its delineation. The story of a woman, rejuvenated by surgical methods, who hood-winked her friends by her regained youth. It's the one way street of life that's pictured here in this tremendous tale of a woman who tried to come back through the years to the love of youth that beckoned. The primrose and the thorn strew the path that youth must tread. Here may be seen the temptations and beguilements that youth must face. Strong cast.

Ben Lyon, Anna Q. Nilsson, Lumsden Hare, Thomas Holding, Marjorie Daw, Mona Kingsley, Dorothy Cumming and others.

COMEDY—"FLYING FINANCE." PATHE REVIEW

35c. and 10c.

Let Your Gifts Be Footwear

COMFORTABLE SLIPPERS
As Gifts are very Acceptable as well as Useful

We have them in a nice variety of styles

For Children, from 75c
For Ladies, from $1.50
For Men, from $1.75

If you are not sure of the size you can always change them the day after Christmas.

Jabour Bros., Ltd.
Phone 645. Cor. 3rd Ave. and 7th St.