25 TAXI and Ambulance Service
Anywhere at Anytime.
Stand Royal Hotel, 3rd Ave. and 6th St.
MATT VIDECK, Prop.

The Daily News

PRINCE RUPERT
Northern and Central British Columbia's Newspaper

Boston Grill
Large Upstair Dining Hall, with newly laid dancing floor for hire.
NEW SODA FOUNTAIN, The latest and best for the least. Phone 457.

VOL. XV., NO. 299. PRINCE RUPERT, B.C., SATURDAY, DECEMBER 26, 1925 Yesterday's Circulation, 1502 Street Sales, 485 PRICE FIVE CENTS.

CHRISTMAS ACTIVITIES TAKE DEATH TOLL

MOVEMENT INTO CASSIAR GOLDFIELDS WILL START EARLIER THIS YEAR

Twenty Five People of Western States Killed; Some Frozen to Death

CHICAGO, Dec. 26.—Christmas Day carried with it a rush of activities that here and there throughout several western states left a wake of dead and injured, no less than twenty-five deaths being reported.

Automobile accidents accounted for the greatest number of the fatalities while in Chicago two men were frozen to death.

The Middle West experienced extremely cold weather, the temperature going as low as 25 below in Minnesota.

KILLED IN FALL FROM HOSPITAL

Allan Crawford, Texada Island Rancher, Meets His Death in Vancouver

VANCOUVER, Dec. 26.—Allan Crawford, aged 54, of Texada Island, a patient in the Vancouver General Hospital where he was being treated for a broken leg, met death early Christmas morning in a fall at the institution. According to a police report Crawford was missed from his ward and, several hours later his body was found on the pavement below a third storey balcony. He is believed to have fallen over a railing. A dense fog prevailed at the time.

JUDGE FRATER OF SEATTLE IS DEAD

Served on Superior Court Bench for Twenty-One Years Continuously

SEATTLE, Dec. 26.—Judge A. W. Frater, for 21 continuous years on the Superior Court bench here, died on Friday at the age of 70. He came to the state in 1888 and was a member of the legislature before being elected to the bench.

EDMONTON WINS, ALSO VICTORIA

Two League Hockey Games Were Played Yesterday on the Prairies

EDMONTON, Dec. 26.—Edmonton defeated Portland at hockey last night by a score of 6 to 3. At Calgary, Victoria beat Calgary by 4 to 1. Portland and Saskatoon will play tonight at Saskatoon.

NAMED OFFICERS OF FRENCH LEGION

Honor is Conferred on Archbishop Mathieu, Senator Beique and Hon. A. David

MONTREAL, Dec. 26. — Archbishop Mathieu of Regina, Senator Beique and Hon. Athanasi David, Provincial Secretary, have been named officers of the Legion of Honor of France.

FURTHER ADJOURNED.

The case of the Consolidated Exporters Co., Ltd. on charges under the Government Liquor Act, came up in the city police court again this morning and was adjourned for a week on the application of Milton Gonzales appearing for the defence.

ROSES BLOOM ON XMAS. DAY

L. W. Patmore on Christmas Day picked a full blown Hugh Dickson rose which had grown unprotected along the side of his residence on Borden Street. This was not the first time that Mr. Patmore had picked roses from his garden here on Christmas Day.

OLD COUNTRY FOOTBALL

CHRISTMAS DAY.

English League—Div. 1.

Arsenal 3, Notts County 0.
Birmingham 3, Tottenham 2.
Blackburn Rovers 2, Everton 2.
Bury 6, Manchester City 5.
Cardiff City 3, Westbromwich 2.
Leeds 2, Burnley 2.
Liverpool 6, Newcastle 3.
Manchester 2, Bolton W. 1.
Sheffield U. 2, Leicester City 4.
Sunderland-Huddersfield Town postponed.
West Ham 5, Aston Villa 2.

Division II.

Blackpool 0, Chelsea 0.
Bradford City 1, Wednesday 4.
Clapton Orient 2, Southampton 1.
Darlington 1, Hull City 2.
Fulham 2, Middlesboro 0.
Notts Forest 4, Barnsley 2.
Oldham 1, Wolverhampton 2.
Port Vale 0, Derby Co. 1.
Stockport 3, Portsmouth 3.
Swansea 1, Stoke City 1.

TO-DAY.

English League, First Div.

Aston Villa 2, Westham 2.
Bolton-Manchester U. postponed
Burnley 6, Leeds 3.
Everton 3, Blackburn 0.
Huddersfield 1, Sunderland 1.
Leicester 2, Sheffield U. 2.
Manchester City 0, Bury 2.
Newcastle 3, Liverpool 0.
Notts County 4, Arsenal 1.
Tottenham 2, Birmingham 1.
West Bromwich 3, Cardiff City 0

Second Division

Barnsley-Notts Forest postponed
Chelsea 2, Blackpool 3.
Derby County 2, Port Vale 0.
Hull City 1, Darlington 1.
Middlesboro 4, Fulham 0.
Portsmouth 4, Stockport 0.
Preston 0, South Shields 4.
Wednesday 5, Bradford City 1.
Southampton 2, Clapton Orient 0.
Stoke City 1, Swansea 1.
Wolverhampton 2, Oldham 1.

Scottish League, First Div.

Airdieonians 0, Dundee U. 1.
Clydesbank 1, Hamilton 3.
Cowdenbeath 1, Celtic 1.
Falkirk 2, Partic 2.
Hearts 1, St. Mirren 0.
Morton-Aberdeen postponed.
Queen's Park 0, Motherwell 3.
Raithrovers 4, Kilmarnock 5.
Rangers 0, St. Johnstone 1.

Mrs. S. K. Campbell sailed on the Catala this morning for a holiday visit in Vancouver.

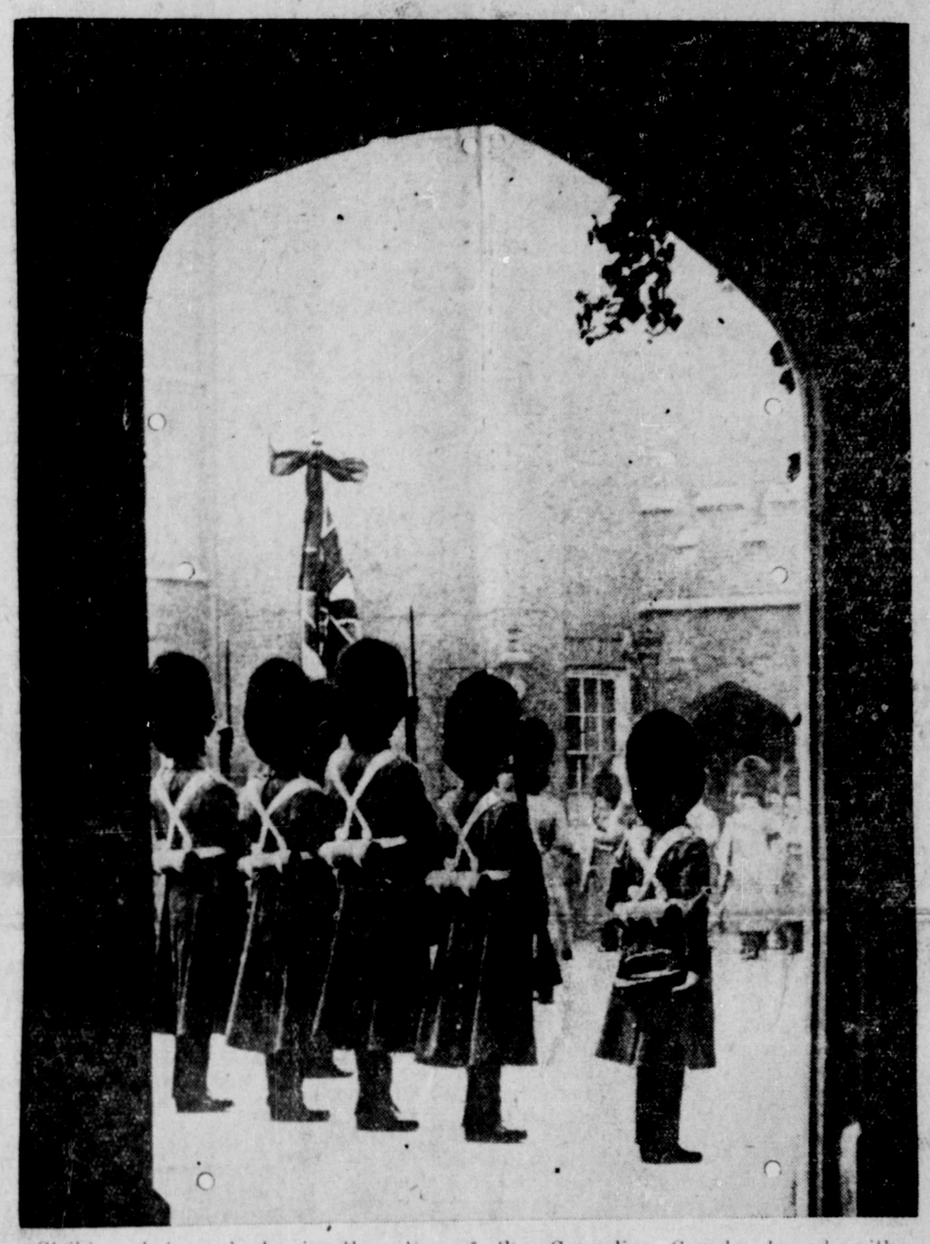

Striking photograph showing the colors of the Grenadier Guards draped with mourning crepe at St. James' Palace, London, in memory of the beloved Queen Mother Alexandra

ALASKA TRAIN IS DELAYED BY MOOSE

Engineer Had to Run Into Animale to Clear the Track

ANCHORAGE, Dec. 26.—While coming along between Mile 60 and 61 the regular passenger train was recently delayed for a time because of the presence of one cow and one bull moose on the track. Efforts to frighten the animals by tooting the whistle and running up close to them were of no avail until, finally exasperated by the animals, the engineer sent the train ahead a bit faster and struck one of the animals in the rear. Both then took to the timber and the one struck by the train limped off.

OXFORD PROFESSORS LONGEVITY RECIPE

Music, Beauty, Friends, Good Clothes and Pretty Girls are Ingredients

OXFORD, Eng., Dec. 26. — Listen to music, look at beautiful things, chat with friends, wear your best clothes and talk all you can to pretty girls, if you wish to live for many years.

This is the advice given by Professor Friar Bacon, of Oxford, where the average age of the heads at all the colleges has reached seventy years.

Among the educators a conclusion prevails, that longevity is an accident rather than an achievement.

MAY JOIN CABINET?

Montreal Gazette Hears About Premier Dunning of Saskatchewan

MONTREAL, Dec. 26.— The Gazette publishes an Ottawa story stating that Premier Dunning of Saskatchewan has definitely promised Premier King that he will resign the premiership of his province and come to Ottawa as a member of the federal cabinet in the event of the Liberal party being sustained in power ion Conservative votes of non-confidence at the forthcoming session.

BOY SHOT HIMSELF AS SETTING TRAPS

Gus Stevens Recovering in Cordova Hospital From Wound in Thigh

CORDOVA, Dec. 26. — While setting traps near Johnson Bay, on the sound opposite here, Gus Stevens, 12-year-old son of Sock Stevens, a native living in town, accidentally shot himself. The bullet entered the thigh bone above the knee. He was brought into the hospital and the bullet was extracted. The boy had a rifle with him and leaned it against a tree while he handled the traps. Apparently the gun fell down and went off from the impact.

COL. WILLIAMS HAS GIVEN UP AVIATION

Leader of Expedition Which Was Here This Year is Now in Charge of Tractor Department of Montreal Firm

Col. J. Scott Williams, who commanded the aerial expedition from here during the summer to the Cassiar district, has given up flying for the time being and has taken a position with Mussens Limited, a Montreal machinery company, in charge of the tractor department. It is probable, however, that he will return next year to his old love—aviation—and it is not impossible that he will be back in Prince Rupert again. S. C. Caldwell, who was here as his mechanic, is still with the Laurentide Air Service in Three Rivers. He is recovering from an operation for appendicitis.

Archibald Little, who was at the head of the expedition for Detroit capitalists, is now in New York City where he has obtained a very good position with the Fred H. French Co., a mining concern.

VANCOUVER RUGBY PLAYERS DEFEAT 'FRISCO BADLY

VANCOUVER, Dec. 26—A Vancouver representative rugby squad on Friday defeated the famous San Francisco Olympics by ten to nothing.

Bob Martin Heads Party Which Will Go Into Stikine District Over Snow From Atlin District

SEATTLE, Dec. 26—A second stampede by dog teams over the snow into the Dease Lake country, this time by operators and not prospectors, will begin next month. A crew of men will leave Seattle shortly after January 1 and will go to Atlin, mushing from there over the ice to Palmer Creek.

The party will be under the direction of Robert W. (Bob) Martin, well known in Stewart, who has spent 30 years in the North and who owns valuable claims on Palmer Creek.

Owners of property along the creek are not going to wait for the spring thaw to come, but will prospect on development work in the dead of winter, hoping to have a program of hydraulicing laid out for commencement in the spring.

Several operators were successful in getting machinery on the ground last fall and they are taking advantage of easy winter transportation to get it on their claims and set it up.

From the North comes news that winter activity is great on the famous old diggings of early days, Thibet, McDamese and Dease creeks.

Without doubt the Cassiar country will have next season the best going-over that it has had in many years, it is said.

Best Way In

For winter travel, before the middle of January, is is best to go via Atlin with dogs, making the trip over the mail trail, a distance of 210 miles.

After that time, or as soon as the Stikine River trail is in good condition, the best way to go in is from Wrangell. The distance from Wrangell to Telegraph Creek is about 150 miles. The trail leaves Wrangell and follows the Stikine to Telegraph Creek with relief cabins and a number of roadhouses along the route.

The best time to go in, however, except for those who have ground staked, is after the opening of navigation. The first boat will probably leave Wrangell for Telegraph Creek about the middle of May, depending on the time the ice goes out the Stikine. It is advisable to take all needed supplies from Wrangell.

Good Auto Road

From Telegraph Creek there is a good automobile road as far as Dease Lake, a distance of 75 miles. Freight is transported over the trail by automobiles, "caterpillars" or pack trains to the lake. From Dease Lake settlement prospectors can take boats to McDames, Thibert or Dease Creek or the Liard River. Gold Pan Creek is 22 miles distant by pack train, and Palmer Creek 55 miles away.

WEATHER REPORT

(Government Telegraphs)

Prince Rupert — Part cloudy, calm; temperature, 52.

Smithers—Cloudy, calm, mild.

Hazelton—Foggy, calm; light frost.

Burns Lake — Cloudy, calm; mild.

Anyox—Raining, calm; 44 above.

TERRACE—Cloudy, calm; 40 above.

Stewart—Cloudy, calm; 42 above.

VANCOUVER SWIMMING

VANCOUVER, Dec. 26. — Ten women and twenty men participated in the Vancouver Swimming Club's annual Christmas Day activities.

Iver Nearhouse, foreman at the Premier mine, has been visiting in Anchorgae, Alaska.

OLD TIMER OF TERRACE DEAD

Joseph Bellway, Who Succumbed on Kalum Lake Trail, Was Well Known Prospector

(Special to Daily News)

TERRACE, Dec. 26. — Joseph Bellway, whose death occurred near here this week, was one of the oldest timers of the Kitsumkalum district having come from Calgary. He spent all his time prospecting around Kalum Lake where he held a number of promising claims. He had been in town and was returning home and was found on the trail the following day by Matt Allard who was en route from Kitsumkalum Lake to Terrace. Bellway was then lying on the trail in an unconscious condition. A message was immediately sent to town for assistance and a team was at once sent out to aid the stricken man. Owing to the condition of the roads it was impossible for a motor car to make the trip and it took the team four hours to reach the spot. By that time, however, Bellway had expired.

Interment took place on Thursday in Kitsumkalum Cemetery.

TRADE BALANCE IN FAVOR LARGE

Canada's Exports Exceeded Imports by $346,000,000 During Year

OTTAWA, Dec. 26.—Canadian exports for the twelve months ending November 30 totalled $1,220,000,000 and imports $874,000,000 showing a favorable trade balance of $346,000,000.

STREET CAR ACCIDENT IN 'FRISCO AT XMAS

Motorman Killed and Twelve Persons Injured When Trolleys Telescoped Yesterday

SAN FRANCISCO, Dec. 26.—A motorman was killed and more than twelve persons were injured when a Market Street car filled with holiday pleasure seekers telescoped with another car on Christmas Day.

FIFTEEN YEAR OLD SWIMMER WAS BEST

Art Stott Beat Field of Nine In Fifty Yard Event at Victoria Yesterday

VICTORIA, Dec. 26. — In the sixth annual Christmas Day swimming race in the Crystal Gardens yesterday Art Stott, 15 years old, beat a field of nine starters in the fifty yard event.

The Toronto Conservatory of Music

COLONEL A. E. GOODERHAM Chairman Board of Governors
A. S. VOGT, MUS. DOC. Principal
HEALEY WILLAN, MUS. DOC., F.R.C.O. Vice-Principal

A NATIONAL INSTITUTION

The most comprehensively appointed School of Music in the Dominion. Faculty of outstanding strength, including artist teachers of international repute. Well-equipped Residence for Young Women Students.

MIDSUMMER LOCAL EXAMINATIONS 1926

Will be held throughout the Dominion, according to locality, in May, June and July next. Applications for these examinations must reach the Registrar not later than May 1st. Blank forms supplied on request.

SCHOLARSHIPS—The Conservatory announces that two Full and two Partial Scholarships entitling holders to free instruction during the academic season beginning September 1st, 1926, under leading masters of the institution, will be open to competition. Awards will be made to candidates of outstanding talent, and in exceptional cases such Scholarships will be extended to two years.

Year Book, Syllabus and Women's Residence Calendar sent to any address on request.

Address: Registrar, Toronto Conservatory of Music, College St. & University Ave., Toronto, 2.

THE DAILY NEWS

PRINCE RUPERT - BRITISH COLUMBIA

Published Every Afternoon, except Sunday, the Prince Rupert Daily News, Limited, Third Avenue.
H. F. PULLEN, Managing Editor.

Member of Audit Bureau of Circulations.

DAILY EDITION Saturday ,Dec. 26, 1925.

Grain Will Come This Way Soon.

The delay in the completion of the terminal grain elevator here is said to be the only reason why grain is not already being shipped through this port. Conditions have been favorable to Prince Rupert this fall but the port was unable to take advantage of them. However, it is confidently hoped that it will only be a short time after the elevator is completed about the middle of next month until the wheat begins to move this way. With the movement of grain heavy to the Pacific this season and all handling facilities on the coast being needed to handle it and with the authorities in charge working to have the Prince Rupert elevator put to use at the earliest possible moment, only a few weeks should now elapse before trade should be using the port and, once shipping starts this way, we are confident that the volume of the business will increase although it will, of course, be necessary for local interests to do all in their power to keep the business coming this way.

Business Penetration Of The Orientals.

According to an article published in this paper on Thursday the Orientals have penetrated into the business of Vancouver to such a degree that it is now feared they may be in control before long. What is occurring in Vancouver is also occurring in Prince Rupert perhaps to as great a proportional extent. If the patrons of the Orientals were confined to people of their own race, objection could hardly be taken to their being in business. Also it would not be possible for them to capture a very large proportion of the retail trade. After all, it is for the white residents of any city to decide how much business the Oriental trader is to get. If they object to the Oriental expanding in business, they can prevent him from doing so by refusing to deal with him. If they do buy from him, they are encouraging him and, at the same time, are taking their business away from the whites. It is vain for white people to bemoan the penetration of the Oriental and, on the way down the street, buy an article at a Chinese or Japanese store because it may be offered at a slightly lower price.

Popular Vote Even And Yet Uneven.

The total vote polled by the various parties on October 29 is now available, with the exception of that in one Quebec and one Ontario constituency and in the Yukon. Taking the dominion as a whole, each political element obtained seats about in proportion to the ballots cast for its candidates. But in few of the provinces is there any close relation between the representation and the popular figures. The latter shows that Ontario and the maritimes are nothing like as predominantly Conservative as the number of seats won by the party would indicate and that Quebec is far from being as solidly Liberal as one would think on learning that the government carried.

In British Columbia, the Liberals would have done better if the number of seats had been awarded on the popular vote basis. On the prairies, the outcome would also have been different. Taking the Dominion as a whole, however, the standings of parties would have been about as it is.

Builders' Supplies

Send us your name and we will send you this illustrated book of beautiful Homes.....

Distributors for: Edham KOLORED SHINGLES.

Lumber
Brick
Cement
Lime
Plaster

Stock your winter's supply of

Nanaimo-Wellington Coal

now

Albert & McCaffery, Ltd.

Phones 116 and 117

CHRISTMAS OBSERVED AT GENERAL HOSPITAL

Nurses and Patients Were Not Forgotten by Santa Claus on Day of Days

The Prince Rupert General Hospital was by no means the least cheerful place in this city on Christmas Eve and Christmas Day. The place had been beautifully decorated by members of the staff with outside assistance and the wards and corridors presented a real Yuletide appearance. The nurses and patients were not forgotten by their friends and many gifts were brought to the institution during the day.

On Christmas Eve, the nurses' Christmas tree was unloaded of its gifts in the Home. Yesterday morning there was carol singing by the nurses and the boys' band was on the scene to serenade the patients.

FORMER TEACHER HERE MARRIED IN VANCOUVER

Miss Irene Stewart Became the Bride of George Clark at Ceremony Last Monday

Local friends will be interested to learn of the marriage which took place quietly at the home of F. R. Stewart, Shaughnessy Heights, Vancouver, last Monday night when his niece, Miss Irene Stewart, formerly of the teaching staff of the Prince Rupert public schools, became the bride of George Clark, Rev. Dr. E. D. McLaren officiating. Miss Dorothy Brenchley acted as bridesmaid and James Lawrence was best man.

After spending a honeymoon at Vancouver, Mr. and Mrs. Clark will take up their residence a West Point Grey.

BOYS' BAND GAVE PUBLIC RECITALS

Performances at Christmas Received Great Deal of Favorable Comment

The boys' band took an active part in the public celebration of the Christmas season. Under the leadership of Bandmaster Wilson, the boys paraded the streets on Christmas Eve and played appropriate selections at various corners. On Christmas morning, the boys, among other places, visited the hospital where their music was greatly appreciated.

The playing of the boys reflected credit on the training of Bandmaster Wilson and received a great deal of favorable comment at the hands of the citizens who heard it.

Ready response was given by the public in the collection for band finances.

QUEBEC LEGISLATURE MEETS JANUARY 7

QUEBEC, Dec. 26.—When the Quebec legislature meets on January 7, it will find Hon. L. A. Taschereau in his place attending his twenty-sixth session of this body and his sixth as premier.

Since the last session of the legislature there have been no changes in the cabinet, though the rank and file of members will have undergone a change. Owing to four by-elections on Nov 30, three new Liberal members will be in attendance representing Berthier, Champlain and Jacques Cartier and a new Conservative deputy from Argentouil. The standing of the parties is the same as last session: Liberal, 64; Conservative, 21.

Arthur Sauve, leader of the Conservative opposition, will be lacking the powerful support of Hon. E. L. Patenaude, who resigned his seat in Jacques Cartier in order to take part in the Dominion general elections.

SPECIAL SERVICE LUTHERAN CHURCH

Large Attendance in Metropole Hall Yesterday Morning

A special Christmas service of St. Paul's Lutheran Church was held yesterday morning in the Metropole Hall. There were several numbers by the new choir being trained by John E. Davey as well as by the regular choir. Rev. P. E. Baisler preached on "Prophecy Fulfilled."

THE MAN IN THE MOON

says:

AN old country paper writes about a plague of Seals in the Wash. Now we know where all the buttons and button holes go to.

PLAIN is a poor adjective to use when admiring a girl's photograph.

MY idea of a soft job would be to become assistant to the man who winds up a 400 day clock.

ONE of the most inefficient animals I ever heard about was a bloodhound with a cold.

A MAN is said to be prosperous when his three bottle decanter is full up with three different vintages.

NOW we hear about an auctioneer motorist—one who is always knocking things down.

A GOLF ball may be said to be nearly lost when a Scotsman helps you to look for one.

A GIRL is said to be in love when one stocking is rolled down and the other isn't.

AN Englishman has written a book entitled "How to Fish." It would have been more to the point had he have written a book to the fish entitled "How to bite and hang on."

THE pinnacle of impossibility is for a blind man to try and find a black hat in a dark room.

IF some men were measured by the appreciation of their hired help, the width of a cigarette paper would be wide enough for the job.

Ten Years Ago in Prince Rupert

December 26, 1915

After January two trains will leave for the East on Mondays and Thursday at 10.30 a.m. and will arrive on Tuesdays and Fridays at 6.15 p.m.

Gordon McClennan is shipping antimony from his claims in the Babine district. The ore is sold to the government at Hazelton.

Andrew Johnson, a telegraph lineman, working near Atlin, had a unique experience lately when a meteorite fell and killed his dogs. Johnson himself was stunned for several hours.

GLASGOW CITY HAS BIGGER AREA NOW

Boundaries are Extended to Increase Acreage by one half on Account of Overcrowding

GLASGOW, Dec. 26.—(Canadian Press Despatch.) — By a special bill put through Parliament the boundaries of the city of Glasgow have been so extended as to increase the acreage of the city by about one half. Portions of Dumbartonshire, Lanarkshire, and Renfrewshire to the extent of 10,500 acres are being taken in. The value of the area is about a quarter million pound sterling. The reason for the extension is the over growing of the city and the shortage of houses. The corporation has bought several large areas for houses.

THREE ADDITIONS TO ROYAL FAMILY ARE COMING SOON

LONDON, Dec. 26.—The royal stork is going to be as busy as Santa Claus was on Christmas Day. Three additions to the British royal family are expected before the winter is over. Princess Mary, the Viscountess Lascelles, soon will withdraw to her country place at Newmarket to prepare for a third visit from the busy bird. The Duchess of York is anticipating a similar caller and things are being made ready for the third baby at the Park Lane home of Lord and Lady Louis Mountbatten.

SANTAL CAPSULES MIDY

Easy to Take—Quick to Relieve CATARRH of the BLADDER Safe, Successful

Each Capsule bears name MIDY

Beware of counterfeits

The Touring

Color—Black. All-steel body of streamline design. Double ventilating windshield. Ford leather-cloth one-man top. Tool box under front seat. Standard equipment includes cord tires, weather-proof side curtains opening with all doors, windshield wiper and nickeled headlamp rims. Starter and demountable rims $85 extra. *Price f. o. b. Ford, Ontario* $445

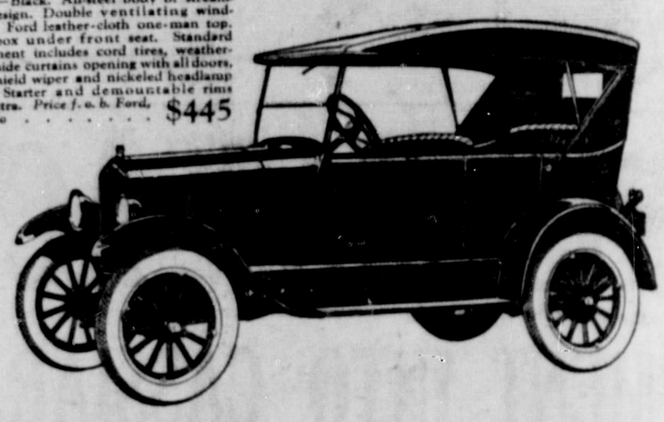

The Improved
Ford Touring Car

AN all-steel body on the improved chassis, with a new top designed to harmonize with the reduction in height, gives the Touring Car a grace and smartness heretofore unapproached.

Advances in comfort have kept pace with improvements in design. Placing the fuel tank under the cowl has made it possible to lower the seats, giving greater leg room and added comfort for driver and passengers. Ventilation and driving vision are improved by the new touring windshield, the lower half of which is adjustable.

The side curtains, generally re-designed to conform to body and top changes, add the final detail of touring comfort.

When in place, the curtains open with the doors and combine wide vision with lasting durability.

Ford

S. E. Parker, Limited

ELKS' HELPED MANY TO CELEBRATE XMAS

Cheer Was Carried Into Many Homes Where it Was Deeply Appreciated

Christmas cheer was carried yesterday by the Elks' Lodge into many homes where it was deeply appreciated. The Brother Bills reached with generous gifts to places where, otherwise, there would have been little observance of the joyous season.

The committee in charge of the distribution consisted of L. M. Fuller, W. D. Vance, Dave Balfour and Charles Folsom.

Advertise in the Daily News

LAND ACT.

Notice of Intention to Apply to Lease Land.

In Prince Rupert Land Recording District of Prince Rupert, and situate on north shore of Shannon Bay, Queen Charlotte Islands, B.C.

TAKE NOTICE that James Fielding Strang and Robert C. Gosse, of Vancouver, B.C., occupation canrymen, intends to apply for a lease of the following described foreshore at Shannon Bay, Queen Charlotte Islands:—

Commencing at a post planted on the shore of Shannon Bay about 500 feet in a southwesterly direction from southwest corner of Lot 1548, said post being northeast corner of an application to purchase by Jas. Fielding Strang; thence southwesterly following high water mark of Shannon Bay about 700 feet to a post 969 feet south and 767 feet west of southwest corner of Lot 1548; thence west 128.5 feet to the high water mark of an island being an application to lease by Robert C. Gosse; thence northerly, westerly and southwesterly following the high water mark of said Island to a point 969 feet south and 1153 feet west of southwest corner 1548; thence west 100 feet; thence north 530 feet, more or less; thence east 956 feet, more or less, to the point of commencement, and containing 8 acres, more or less.

ROBT. C. GOSSE and
JAS. FIELDING STRANG,
Applicant.
Per Wm. G. Mitchell, Agent.
Dated November 10th, 1925.

WATER NOTICE.

Diversion and Use.

TAKE NOTICE that Gosse Millerd, Limited, whose address is 325 Howe Street, Vancouver, B.C., will apply for a licence to take and use 100,000 gallons per day of water out of Unknown, also known as Unknown, which flows northerly and drains into Shannon Bay, Q.C.I., B.C., about 16 chains, more or less, westerly from northeast corner L. 1548 (T.L. 8255P). The water will be diverted from the stream at a point about eight chains south from Shannon Bay and 16 chains westerly from northeast L. 1548, and will be used for cannery purposes upon the land described as L. 459 being part of L. 1548 (T.L. 8255P).

This notice was posted on the ground on the 10th day of November, 1925. A copy of this notice and an application pursuant thereto and to the "Water Act" will be filed in the office of the Water Recorder at Prince Rupert, B.C. Objections to the application may be filed with the said Water Recorder or with the Comptroller of Water Rights, Parliament Buildings, Victoria, B.C., within thirty days after the first appearance of this notice in a local newspaper. The date of the first publication of this notice is November 30, 1925.

GOSSE-MILLERD LIMITED,
Applicant.
Wm. G. Mitchell, Agent.

DEMAND

"Rupert Brand"

Kippers

"THE DAINTIEST BREAKFAST FOOD."

Smoked Daily by

Canadian Fish & Cold Storage Co., Ltd.

Prince Rupert, B.C.

TUGBOATS

Day Phones 423 539 Gr. 238 Black 735

Rupert Marine Products Ltd.

GEO. G. BUSHBY, Man. Dir.

Night Phones 687 539 Gr. 238 Black 735

"TRY A NIP TONIGHT"

Grant's BEST PROCURABLE Scotch Whisky.

BOTTLED & GUARANTEED BY

William Grant & Sons Ltd

PRODUCE OF SCOTLAND

TRADE MARK

DISTILLERIES THE GLENFIDDICH AND BALVENIE-GLENLIVET, DUFFTOWN, SCOTLAND

The Original Label — look for it at the Vendor's and insist on GRANT'S "BEST PROCURABLE"

This advertisement is not published or displayed by the Liquor Control Board or by the Government of British Columbia

Like father—like son—they both like it

BAKER'S
Caracas Sweet Chocolate

is delicious and nutritious

E. Feer, Director of the University and Children's Clinic, Zurich, in his "Text Book on Pediatrics" says: "A favorite food of high carbohydrate content and always in favor with children, is cocoa or chocolate."

WALTER BAKER & CO. Limited
ESTABLISHED 1780
DORCHESTER, MASS.
CANADIAN MILLS AT MONTREAL
Booklet of Choice Recipes sent free
REGISTERED TRADE MARK

Start The New Year Right

Don't overload the mind with unnecessary detail

Use a Diary

One slip in the 12 months may cost you ten times the price. Diaries don't forget; people do.

For the Office:—

No. 374—8x9¾	$3.00
No. 385—4½x7	1.25
No. 387—5¼x8	1.65
No. 52—5½x8	1.35
No. 35½—4½x7	.75

For the Pocket:—

No. 561—2 days to page, 3½x6	$2.00
No. 529—2 days to page, 3x4¾	1.50
No. 31—3 days to page, 3x5¼	.75

These and numerous others ranging in price from 25c up.

Gem Calendar Pads	.75
Gem Calendar Stands	$1.00

McRae Bros. Ltd

Gift Selection
Is Made Easy at This Store

Everything is displayed with the price plainly marked

Shaving Sets—Mirror, Brush and Bowl in stand, from	$2.75 to $6.25
Military Brushes, from, per pair	$3.50 to $12.00
Brownies and Kodaks, from	$2.05 up
Waterman and Eversharp Pencils, from each	$1.00 to $10.00
Waterman and Wahl Fountain Pens, from, each	$2.75 to $11.00
Pocket Knives, razor steel, from, each	$1.25 to $4.00
Face Powder Compacts, single and double, from	$1.00 up
Manicure Rolls, from	$3.00 up
Chocolates in Christmas Boxes, Moirs' and Ganong's, from	$1.25 up
Stationery in Gift Boxes, from	$1.50 to $6.00
Red and Gold Gift Sets, a gift suitable for everyone, from, each	$1.00 to $5.00
Christmas Crackers, from, per box	25c to $4.00

We have a choice selection of French Perfumes in Fancy Bottles and in bulk

French Ivory, Hair Brushes, Razors, Perfume Atomizers, Electric Curling Irons, Bath Salts, Hot Water Bottles, Thermos Bottles.

Page & Shaw's Chocolates, per box .... $1.00 and $2.00

Ormes Limited

The Rexall Store — Pioneer Druggists
3rd Avenue and 6th Street. — Phones 82 and 200

LOGGERS' CIGAR STORE
HAS REMOVED

to building next door to Frizzell Butcher Shop, across from the Empress Hotel

We carry a full line of

CIGARS, TOBACCOS, FRUITS, CANDIES

SOCIAL ROOM IN CONNECTION

James Zarelli — Proprietor

Local and Personal

B.C. Undertakers. Phone 41.

75 Taxi. 50c service, day and night. tf

Large safe for sale, cheap Max Heilbroner. tf

Xmas. Tree decorations and bon-bons, at Linzey & Davies. tf

99 Taxi and Transfer. 50c service. Day and night. T. Dybhavn. tf

Knights of Pythias and Pythian Sisters Christmas Tree Monday evening at 7.30. All Knights and Sisters' families invited.

Capt. Gus Foellmer, well known coast skipper, is in command of the big tug Pacific Monarch this winter. His regular post is with the Hudson Bay Co. on its trading vessels.

Union freighter Chilkoot, Capt. C. B. Smith, arrived in port at 2.20 o'clock this morning and proceeded to the dry dock to unload machinery for the Ward Electric Company.

Thomas Craig and Claude Hodges appeared before Magistrate McClymont in the city police court this morning on charges of intoxication and were each fined $25 or, as an alternative, 30 days imprisonment.

C.P.R. steamer Princess Beatrice, Capt. Cliffe, arrived in port from the south last night at 11.30 o'clock and sailed this morning at 11 o'clock on her return to Vancouver and way ports. Passengers going south on the vessel included L. Goodwin and E. Lewis for Ocean Falls.

At 8 o'clock Thursday night considerable alarm was caused but little damage was done when oil on the floor of the furnace room in the basement of the convent caught fire. The fire department was called to the scene and the flames were quickly extinguished through the use of chemicals.

C.N.R. steamer Prince Rupert, Capt. H. Nedden, sailed for Vancouver yesterday morning at 9 o'clock. The passenger list included H. S. Creelman, H. E. Walberg, Mrs. S. Stewart, A. Craig, J. Johnston, Mr. Hall, C. Bell, C. Hearns, Mr. and Mrs. Final, A. C. Knight, Miss Anderson, Mr. Williams, R. C. Scott and M. Meilson.

C.N.R. steamer Prince John, Capt. Neil McLean, arrived in port at 4 o'clock yesterday morning from Vancouver via the Queen Charlotte Islands. The vessel will sail from here on her return south by the same route at 8 o'clock. The John brought a few passengers and considerable freight including coal for the dry dock and machinery for the elevator.

The Owls' Club held a very successful dance in the Emad Hall on Christmas Eve. A bountiful turkey supper was served after which dancing was thoroughly enjoyed to snappy music furnished by Hammond's orchestra until the early hours of the morning. Vic Rogers, who had general charge of arrangements and was responsible for the success of the evening, acted as master of ceremonies.

CARD OF THANKS.

The Salvation Army wishes to heartily thank everyone who by thought and deed contributed to make the Christmas Dinner so successful and also those who so kindly assisted with the serving.

USE
SIMONDS SAWS
Their teeth are of a toughness which makes them hold their keen cutting edge under every usage.
SIMONDS CANADA SAW CO. LIMITED
MONTREAL
VANCOUVER TORONTO ST. JOHN, N.B.

Church Notices

PRESBYTERIAN CHURCH

Special Christmas Service
27th December
Morning
Christmas Carols by Junior Choir.
Solos: Miss Nada Johnstone and Olive Munro.
Duet: Mrs. Jarvis McLeod and John E. Davey.
Evening
Christmas Carols by Junior Choir.
Solos: Mrs. J. P. McMillan, Mrs. R. A. Harlow, S. C. Jackson.
Quartette: Mrs. McLeod, Mrs. McMillan, J. E. Davey, A. Clapperton.
Rev. H. C. Fraser will officiate at both services.

Baptist

Christmas services both morning and evening. 11 a.m. combined service of Church and Sunday School. Program by the Children. Address: "The Story of the First Xmas. Tree." The evening service will open with an organ recital at 7.10 p.m. and continuing to 7.30 p.m. The special attraction in the service will be a tableau entitled: "The Star of Bethelehem." There will be a short address, subject: "The Bells of Bethlehem." Christmas hymns and the Christmas spirit and a right real welcome for all.

Lutheran Church

St. Paul's English Lutheran Church, Metropole Hall, Third Avenue. Rev. P. E. Baisler, B.D., pastor. Morning service at 11 o'clock. Sermon topic: "Christmas Fruit." Sunday school at 12.15. Evening service at 7.30 will be a Christmas service by the Sunday School. The Manger of Christmas will be used. There will be a tree and treat for the children. Program by the Sunday School and church choir.

United Church

The Church of Service. Rev. Geo. G. Hacker, pastor. Miss Isabel Haddock, deaconess. Morning service at 11 o'clock and evening service at 7.30 will both be conducted by Rev. Evan Baker. Sunday school at 2.30.

Salvation Army

Sunday services at 11 a.m. and 7.30 p.m. Sunday School at 2.30. Watchnight meeting on New Year's Eve.

OUTFITTING VESSEL FOR ALASKA ROUTE

Considerable Alterations to be Made by C.P.R. on Steamer Princess Charlotte

Early in the New Year the Canadian Pacific Railway will make considerable alterations in the steamer Princess Charlotte to fit her out better for the Alaska tourist service next summer. The changes will provide for installation of hot and cold running water in all rooms, cold storage plant, increase of cabins of the deluxe type and the building on deck of a large observation room which may also be used for dancing.

HOTEL ARRIVALS.

Prince Rupert

Mr. and Mrs. Kirby and H. Laxer, Vancouver; G. H. Parmiter, F. L. Weber and E. J. Hanna, Anyox; Mary Carpenter, Vanderhoof; Robert Allan, Prince George; W. L. McCutcheon, Burns Lake; F. Ells, Logan Inlet; Mr. and Mrs. E. H. Simpson, Massett; D. Drummond, Exstew; W. Field, Prince Rupert; G. M. Fraser, Digby Island; D. O'Connell, C.N.R.

Central

D. O'Connell, Kitwanga; William Hearn, J. W. Kilpatrick, W. Gillespie, A. P. King and J. May, city; L. Garfi, C.N.R.; A. M. Cox, Keewatin, Ont.

Madame Lugrin Fahey, who has been spending some time in Eastern Canada and California, is at present the guest of her mother, Mrs. Lugrin. Madame Fahey will return later to Toronto.—Vancouver Sun.

In last Tuesday's Vancouver Morning Sun appears a picture of Ald. M. M. Stephens, president of the first Prince Rupert assembly of the Native Sons of Canada.

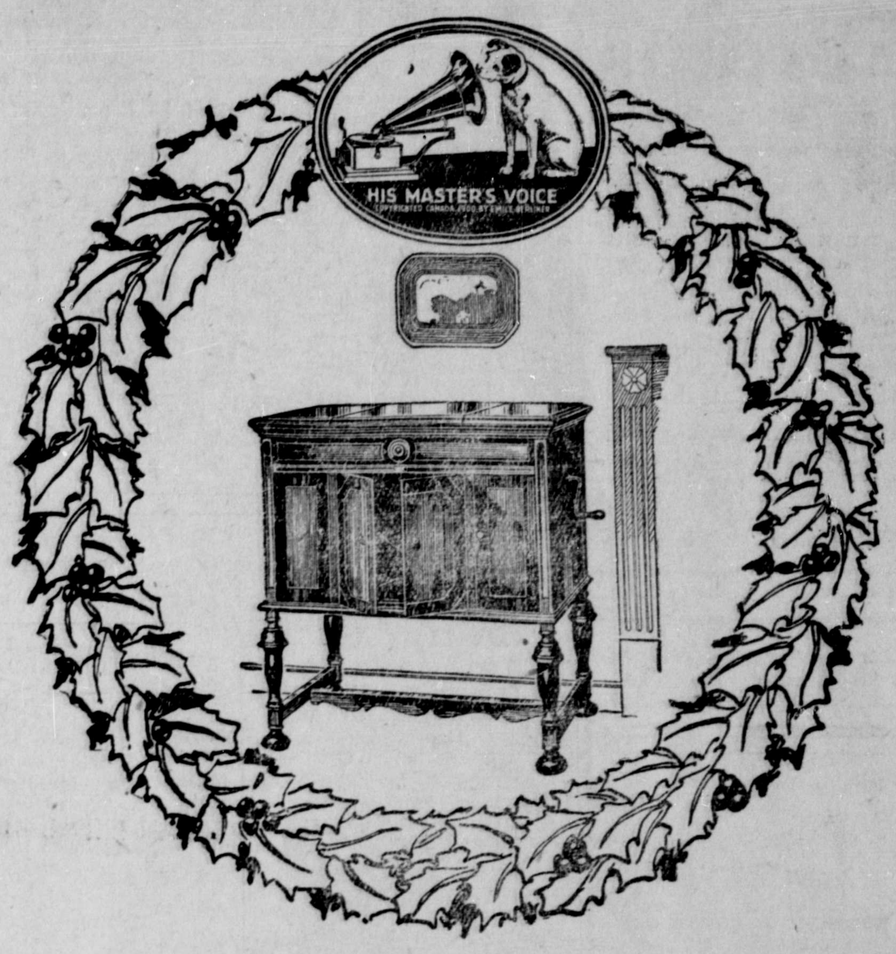

THE GRANADA MODEL is of a charming exterior beauty to match the superb music of the Orthophonic Victor within. A Christmas gift supreme—obtainable at all "His Master's Voice" Dealers—at $200.00. The Credenza, a larger model, equally beautiful, at $365.00.

The New
Orthophonic
"True in Sound"
Victor

Currie's Taxi and Messenger. Phone 566 night or day. tf

Always good service and quality at Linzey & Davies. tf

Closing Out Sale. Everything at cost. Gill's Cigar Store. tf

Two cars at your service Sheddon Taxi. Phone 134. tf

A thing well bought is half sold. Get it at Linzey & Davies' tf

Private Christmas Cards printed by Rose, Cowan & Latta, 4th Street. tf

Pipes, Pouches, Cigarette cases, Cigars and box candy at cost. Gill's Cigar Store. tf

Bail of $25 was forfeited in the city police court this morning by Thomas Ryan charged with intoxication.

Yuledanse Tonight, Metropole Hall, Lindseth's Orchestra. Refreshments. Gentlemen $1.00. Ladies 25c.

Mr. and Mrs. S. W. Donaldson of Port Essington have arrived in the city to take up winter residence at the Besner Apartments.

Union steamer Catala, Capt. A. Johnstone, returned from Anyox and Port Simpson at 11 o'clock last night and sailed on her return to Vancouver and wayports at 10 o'clock this morning.

E. H. Simpson, manager of the Langara Cannery at Massett and Mrs. Simpson, are visitors in the city, having arrived from the Islands on the Prince John yesterday morning. They will sail for Vancouver on the Cardena next Tuesday.

And That One Word Is
"VALUE"

When an article of outstanding merit is offered to the public, its success becomes immediate.

And so it is with our latest "FAMILY SERVICES," only one word can explain their quick acceptance and success—and that one word is "VALUE."

Wet Wash—Thrift-T—and Soft Finish—here are services that simply brim over with all the features of Purity, Convenience, and Economy—not one but all three.

Comparison and demonstration prove the value of our Family Services.

Canadian Steam Laundry
Phone 8

CANADIAN PACIFIC RAILWAY

Canadian Pacific Railway
B. C. Coast Services
Sailings from Prince Rupert

For KETCHIKAN, WRANGELL, JUNEAU, SKAGWAY ..... December 28, January 11, 25
For VANCOUVER, VICTORIA and SEATTLE ..... December 18, January 1, 14, 29
S.S. PRINCESS BEATRICE
For Butedale, Swanson Bay, East Bella Bella, Ocean Falls, Namu, Alert Bay, Campbell River, and Vancouver every Saturday 11 a.m.
Agency for all Steamship Lines. Full information from—
W. C. ORCHARD General Agent.
Corner of 4th Street and 3rd Avenue, Prince Rupert, B.C.

UNION STEAMSHIP COMPANY OF B.C., LTD.
Sailings from Prince Rupert.
For VANCOUVER, VICTORIA, Swanson Bay, and Alert Bay, Tuesday, 5 P.M.
For VANCOUVER, VICTORIA, Alert Bay, and Swanson Bay, Saturday, 10 A.M.
For ANYOX, PORT SIMPSON and Naas River Canneries, Thursday p.m.
For PORT SIMPSON, ANYOX, ALICE ARM, STEWART, Sunday, 8 p.m.
123 2nd Avenue. J. Barnsley, Agent. Prince Rupert, B.C.

Trains

Will soon be arriving again

and so will our Christmas Supply of

TURKEYS, GEESE, DUCKS, CHICKEN, RABBITS AND SUCKING PIGS

Also Beef, Veal and Pork.

Don't forget, twenty varieties of Fish to choose from.

Sealy & Doodson

The House of Quality

Sixth Street. Phone 455

NOTICE

We have just been appointed selling agents for

Lacq

HOUSEHOLD LACQUEROID

Easy to apply,

Watch it Dry

Dries ready for use in half an hour.

The new Lacquer finish for Floors, Furniture, and Woodwork.

Kaien Hardware Co.

608 Third Ave.

Gentlemen---- Why Not?

Why not have a tailor-made suit for Christmas?

We make you a present of $5.00

100 Suit Lengths to choose from. We give a discount of $5.00 on every suit purchased for Christmas.

Our stock includes Blue Serges and all kinds of quality materials. Fit and finish guaranteed.

ORDER NOW.

LING the Tailor

821 Second Ave. Phone 649

Wood! Wood!

Now is your chance

DRY CEDAR

Full load $6.00
Half load $3.00
Large sacks 50c

DRY BIRCH

Per load $6.50

HydeTransfer

139 Second Avenue
Phone 580 Night or Day
WE BUY BOTTLES.

IMPROVED

Ford Models

Will be on exhibition about November 10.

Prices Unchanged

S. E. Parker Ltd.

Phone 93

LINDSAY'S Cartage and Storage

Phone 68.

Cartage, Warehousing, and Distributing. Team or Motor Service.

Coal, Sand and Gravel

We Specialize in Piano and Furniture Moving.

BRINGING UP FATHER

By George McManus

UNEMPLOYMENT IN VANCOUVER

Ten Thousand Men Will be Out of Work in Southern City This Winter

VANCOUVER, Dec. 26. — Approximately 10,000 men will be out of work in and around Vancouver within the next few days, it is estimated in official circles. Lumbering operations are closing down, road work has ceased and other lines of industrial work are slowing up with the result that prospects for new employment are not bright.

The influx puts Vancouver civic authorities up against a serious proposition. "We cannot take care of all of them," Ald. Garbutt, chairman of the relief committee, stated. "Work is provided for our own citizens as far as possible. But outsiders largely will have to look after themselves. I feel that the provincial government should do something to alleviate the situation."

No Relief Work

No steps can be taken to provide relief work until application is made by George Ireland, head of the department, according to Ald. Garbutt and there will be none available until January 6 when the new council meets, unless the situation grows so serious that an emergency session will be necessary to cope with the same.

Estimates show that already nearly 6,000 men in the vicinity of Vancouver are jobless, and this number is being augmented daily by arrivals from up coast and interior points.

"Little hope can be held out," says J. H. McVety, superintendent of Provincial Employment Bureaus, for any alleviation of the condition within reasonable time. I know of no big work which is to be undertaken and the situation grows increasingly grave with new arrivals."

EDMONTON TO HAVE AUTOMATIC PHONES

Prairie City's System Will be Modernized Next Spring

EDMONTON, Dec. 26. — The days of push buttons on city telephones here are numbered. Arrangements are being made by the telephone department to put equipment at each sub-station which will give an automatic ring when receivers are lifted.

A requisition, amounting to approximately $4,000, has been made for switch material to be purchased from the Northern Electric Companw. The modernization work will commence next spring, to be completed towards the end of next year, when the cut-over takes places at the South Side exchange. The innovation will bring all telephones to standard and is expected to effect considerable saving in maintenance costs.

UNION CHURCH XMAS TREE AT TERRACE

Enjoyable Time Was Spent by Kiddies and Parents on Tuesday Night

TERRACE, Dec. 26. — The Union Sunday School held its annual entertainment and Christmas tree on Tuesday evening in Progress Hall. The hall was thronged to capacity with children and their parents. An interesting program given by the children, under the direction of the different Sunday school teachers was much enjoyed. After the program Santa arrived on the scene and the kiddies were all treated to a box of Christmas goodies.

SMITHERS

Considerable snow has hampered transportation recently to and from the Duthie mine. On Monday snow continued to fall during the day in Smithers and, while it reached a depth of but a few inches in town, the precipitation was much greater on the higher levels of Hudson Bay mountain.

The various divisions of Smithers school marked the closing for the Christmas holidays with concerts and a general exchange of gifts from Christmas trees in the rooms.

W. Devitt of Topley has been visiting in town.

Driftwood school closed for the Christmas holidays with a very enjoyable entertainment and dance. Immediately following the program Santa Claus appeared and delighted all by his happy distribution of the many gifts displayed on the tree. Thanks are due to the teacher, Miss Marjorie Roberts, for her great interest in training the children. A number of Smithers friends contributed generously to the delicious refreshments served during the evening.

HAZELTON

Arthur Kerr, of the Falconer Transfer, is spending the winter in Prince Rupert.

H. W. Edwardson of Victoria, who is teaching school at New Hazelton, is spending the Christmas holidays at his home.

In the list of arrivals is Miss H. Grant, home from Prince Rupert to spend the Yuletide vacation, and Jack Sargent, a local scholar at the King Edward High School in Vancouver.

Mrs. C. V. Smith, after a three weeks' tenure at the hospital following a serious but successful operation at the hands of Dr. G. A. Petrie, is now completing convalescence at her home.

According to official notification received here this week, Miss Kathleen Gibson, a very popular young lady who, for close to three years, has worked as a probationer on the nursing staff of the hospital, has met with brilliant success in the recent examination for qualification for registered nurses, being tenth on the list in British Columbia.

Dr. G. A. Petrie, who was here relieving at the Hazelton Hospital while Dr. Wrinch was attending the session of the legislature, has returned to Vancouver.

TERRACE NOTES

Stanley Brooks arrived home on Monday night from Irma, Alta., coming via Prince Rupert.

S. Kircaldy returned home on Monday night after a few weeks spent in Prince Rupert.

Mrs. K. Olson returned on Wednesday from Rupert.

Jarvis A. Bullied of Saskatchewan, well known to many old settlers here, where he spent some years before the war, is renewing acquaintances in town and vicinity.

Dan Clacher, Tom Ross and Orville Kenney of the pole camps at Remo, were in town to spend Xmas.

J. M. Siegfried, who is operating a trap line at Shames, was in town for the holiday.

R. H. Eaton and Major Hearne of the Lakelse Hatchery staff were in town on Thursday.

Mr. and Mrs. R. F. Doll, Woodcock, spent Wednesday in town.

Mrs. A. Hobensheld of Woodcock, was a visitor in town on Wednesday.

J. McLean and A. E. Little of Vanarsdol were in town to spend the holiday at their homes.

J. Couture and O. Gendron, Kalum Lake mining men, left on Wednesday on a trip to Vancouver.

SPORT CHAT

Students from the University of British Columbia will conduct their annual invasion of Victoria on January 1 and 2. Some three or four hundred pupils will make the trip from the mainland to the capital city and the program will consist of a swimming gala in the Crystal Gardens, ball in the Empress Hotel, basketball games at the Victoria High School gymnasium, ice hockey at the arena and football and badminton. Two of the customary events this year have been dropped—the rowing contests and the McKechnie Cup rugby game.

Babe Dye, captain of the Toronto St. Pats, leads Cy Denenny of Ottawa by one goal in the N.H.L. scoring race this season. Dye has seven goals to his credit, and Denenny six. Four centre ice men, Nighbor, Ottawa; Stewart, Montreal; Cooper, Boston, and Morenz, Canadiens, are next, with five goals each, indicating that the battle between the pivot men is a keen one. Broadbent, Montreal; Langlois, New York; Noble, Montreal; White, Pittsburg and Siebert, Montreal, have scored four each Pittsburg and Boston players are away down in the list, and their lack of sharp shooters is very apparent so far.

Billy Patmore, who has been on a hunting trip to the Wark Channel district with Jack Dean, returned to the city on the Catala this morning.

This advertisement is not published or displayed by the Liquor Control Board or by the Government of British Columbia.

DAILY NEWS CLASSIFIED ADS.

Wanted For Sale For Rent Articles Lost and Found, etc.

2c per word in advance. No Advertisement taken for less than 50c

FOR SALE

BLUE AND SILVER BLACK FOXES—1926 Breeding season (February) will soon be here; get 1925 pair pups now and reap the increase of 1926. Fox farming leads to financial independence — largest livestock profits known. We stock your ranch or ranch your stock. References six banks over 25 year period. Booklet free. 4,200 acres. Six ranches. Cash and terms. Breeder-agents wanted. Cleary Bros. Fox Farms, Empire Building, Seattle, U.S.A.

Heaven and Hell—Swedenborg's great work on the life after death and a real world beyond. Over 400 pages. Only 25c post paid.—H. O. Law, 486 Euclid Avenue, Toronto.

FOR SALE.—Brunswick phonograph, upright style, in fumed oak, almost new, cost $185. Price $100. Pullen, Daily News Office. tf

10-12 h.p. two cylinder Ralaco engine, in good running condition, for sale. Phone 356 or write P.O. Box 1700. 29

CARS FOR SALE.

1 1922 Oldsmobile 4, 5 passenger touring $900.00
1 1920 Nash 5 passenger touring $850.00
1 1921 Overland Sedan.. $700.00
1 1919 Reo seven passenger touring $700.00
1 1925 Ford Coupe, balloon tires car like new $650.00
1 1922 Ford Tudor sedan, ... $425.00
1 1922 Ford Coupe $350.00
1 1921 Ford one ton truck, panel body $375.00
1 Ford light delivery chassis, rebuilt $175.00

All cars guaranteed in good mechanical condition. Easy terms can be arranged.

KAIEN GARAGE

Ford and Chevrolet Service Station. Agents for McLaughlin Oakland, Oldsmobile and Chevrolet cars, Reo, G.M.C. and Federal Trucks.

WRECKING SERVICE DAY AND NIGHT.

AUCTION SALE.

I have been instructed by E. R. Garrett, Federal Block, to sell by public auction on December 30, the contents of his flat. Itemised list will appear in this column later.

G. F. Brine, Auctioneer. tf

WANTED

MEN WANTED to learn Autotractor, Battery ignition, Oxy-acetylene welding and vulcanising. We also teach bricklaying, plastering and tile-setting. Write or call, Hemphill Auto Engineering School, 10 Hastings Street East, Vancouver, B.C. tf

LADIES WANTED to learn Beauty Culture. Write or call for free catalogue. Moler Beauty Shop, 10 Hastings St. East, Vancouver, B.C. tf

WANTED.—Plain sewing. Phone 580. tf

TO RENT

FOR RENT.—Modern four roomed flat with Monarch range. Clapp Block. Westenhaver Bros. tf

FOR RENT. — Pianos, player pianos, phonographs and sewing machines. Walker's Music Store. tf

FOUR Room Suite for Rent. Hot water heat. Apply Smith & Mallett, Ltd. tf

MODERN FLAT for Rent.—Apply Max Hellbroner. tf

BOARD

BOARD — The Inlander, 830 Second Avenue. Phone 137

BOARD AND ROOM in Private home. Phone Red 707. tf

FURNITURE AND RANGES

THE Holiday Season affords an opportunity to convey my appreciation of the splendid support I have received in business. In the future as in the past, I shall endeavor to give the best service, and wish you all a Merry Christmas and a Happy and Prosperous New Year.

A. MacKenzie, Furniture.

AUCTIONEER.

CITY AUCTION ROOMS, commencing Thursday, December 24, I will hold auction sales rain or shine, at 2.30 p.m. at the Auction rooms, 297 Second Street. Look for the Red Flag! Parties wishing to dispose of merchandise, furniture or anything of value ring up 774 or send goods to the rooms. I sell or buy outright for cash.

G. F. BRINE, Auctioneer.

ROTHWELL'S TRANSFER

Coal - Wood and Furniture Moving

Baggage and Express

Stand: Little's News Stand, Phone 352. Res. Phone Green 626

CAMERON TRANSFER

Phone 177

Baggage, Furniture Moving.

If you want anything sent for or delivered, phone us.

P.O. Box 899

PRINCE RUPERT TIDES

Saturday, December 26			
High	10:54 a.m.	19.9	ft
	23:49 p.m.	17.2	"
Low	4:42 a.m.	8.0	"
	17:44 p.m.	4.5	"
Sunday, December 27			
High	11:36 a.m.	20.3	"
Low	5:32 a.m.	8.2	"
	18:28 p.m.	3.8	"
Monday, December 28			
High	0:34 a.m.	17.7	ft.
	12:14 p.m.	20.6	"
Low	6:17 a.m.	8.3	"
	19:06 p.m.	3.3	"

TAXI

Phone 67 Taxi

(Call George, Paul or Gus) Six- and seven-passenger Studebakers at your disposal any time for

50c Service

ROSS BROS. POOL ROOM

Meeker Block

Across from Empress Hotel

FURNITURE.

New and Second-hand Furniture Store. We Buy, Sell and Exchange New and Second-hand Goods.

GEO. PAPADOPULOS

839 Third Ave. Phone 6[illegible]

TRAPPERS!

I NEED 10,000 MINK SKINS. [illegible] prices paid. See me before you sell your furs. If the furs [illegible] buy them.

W. GOLDBLOOM,

Second Ave.

The Honest Fur Man.

PRINCE RUPERT MUSIC STORE

303 Third Avenue

Sole agents for Columbia Records. We repair Phonographs, Bicycles, Bugles, Bagpipes and Musical Instruments of all kinds.

DEPARTMENT OF PUBLIC WORKS

Notice to Contractors.

Biological Building, Prince Rupert.

SEALED TENDERS, endorsed [illegible] for Biological Building, Prince Rupert, will be received by the Honourable Minister of Public Works, up to 6 o'clock noon of Tuesday the fifth day of January, 1926, for the erection of a Biological Station at Prince Rupert, Prince Rupert Electoral District.

Plans, Specifications, Contract, and Form of Tender may be seen on and after the 17th day of December, 1925, and copies of information obtained at the Department of Public Works, Parliament Buildings, and at the following offices of the Government Agents at Vancouver and Prince Rupert.

Copies of plans, specifications, etc., may be obtained from the Department on deposit of a deposit of ten dollars ($10.00) which will be refunded on return of the plans, etc., in good condition.

The lowest or any tender not necessarily accepted.

P. PHILLIPS,
Deputy Minister of Public Works.

Department of Public Works,
Parliament Buildings,
Victoria, B.C.

GOVERNMENT LIQUOR ACT

NOTICE OF APPLICATION FOR A LICENSE

NOTICE IS HEREBY GIVEN, that on the 19th day of December next, the undersigned intends to apply to the Liquor Control Board for a license to sell liquor on the premises being part of the building known as Premier Hotel, situated on Charlotte City, Queen Charlotte Island, upon the lands described as Lot 1, Block 24, Block 2, District Lot 1, Charlotte District, Map No. 871, Prince Rupert Land Registration District, the Province of British Columbia, for the sale of beer by the glass or by the bottle for consumption on the premises.

DATED this 19th day of November, 1925.

ROY GEORGE MORRISON

LAND ACT.

Notice of Intention to Apply to Lease Land.

In Prince Rupert Land Recording District of Prince Rupert, and situate on the South Shore of Shannon Bay, Queen Charlotte Sound, B.C.

TAKE NOTICE that Gosse Millerd, Limited, of Vancouver, B.C., intends to apply for a lease of the following described lands:—

Commencing at a post planted [illegible] chains, more or less, west from the east corner of Lot 1548 (T.L. [illegible]), thence north 293 feet; thence 65deg. west 900 feet, more or less; thence south 406 feet to the high water mark, in a north-easterly direction [illegible] feet, more or less, to the point of commencement, and containing six acres, more or less.

GOSSE MILLERD, LIMITED

Per Wm. G. Mitchell

Dated November [illegible], 1925.

LAND ACT.

Notice of Intention to Apply to Lease Land.

In Land Recording District of Prince Rupert, and situate on the South Shore of Captain Cove, Pitt Island, Queen Charlotte Sound, British Columbia.

TAKE NOTICE that William Henry Jefferson of Prince Rupert, B.C., Salmon Canning-man, intends to apply for permission to purchase the following described lands:—

Commencing at a post planted on the south shore near the head of Captain Cove, Pitt Island, Range 4, Coast District, Province of British Columbia; thence south twenty chains; thence west twenty chains; thence north twenty chains, more or less, to high water mark; thence easterly along high water mark to point of commencement, and containing [illegible] acres, more or less.

WILLIAM JOSEPH JEFFERSON

Per W. J. Thomas, Agent

Dated December 11th, 1925.

The Beautiful Prize

offered by the B.C. Butchers and Grocers Ltd. in their popularity

Contest

was won by Mrs. Harry Jackson, the next nearest being Miss M. Gurvich.

We wish to take the opportunity at this time to thank all our customers for their generous patronage and to wish them all a

HAPPY AND PROSPEROUS NEW YEAR

B. C. Butchers and Grocers Ltd.
Phones 45 and 574

EXCLUSIVE AGENT for the

Only Genuine Hudson Bay BLANKET

A Suit Case or Club Bag makes a nice Xmas Gift.

Pat Phillipson

Second Avenue

WE WISH ALL OUR FRIENDS AND CUSTOMERS

— a —

Very Merry Christmas

and thank them for their patronage which has helped to make our business the success it is.

Mussallem Grocery Co. Ltd.
417-423 5th Ave. E.

Christmas Suggestions

For Men
Ties, Caps, Sweaters, Sox, Belts

For Boys
Suits, Caps, Belts, Etc., Etc.
at most reasonable prices

Steve King

Third Ave.
Phone Green 85.

Dr. E. S. Tait

DENTIST
Helgerson Block, Prince Rupert, B.C.
Office Hours—9 to 6.
X-Ray Service
Phone 686.
Open Tuesday, Thursday and Saturday Evenings

Doings of the Mosquito Fleet which is the chief source of Prince Rupert's prosperity

"Apart from the benefit to the halibut banks this close season idea is sure the Father Neptune's whiskers at Christmastide when we can be home with our relatives and friends and spend the one great day of the year in our own family circle" was how one well known local nautical put it. Yes, sir, Christmas Day, 1925, went over big and every nautical did his "stuff" on Christmas Eve as becomes good men and true. Christmas Eve was the real busy time. Santa Claus' mail was particularly heavy and it was really wonderful how the benevolent old gentleman attended so thoroughly to so many requests. The festive boards were a sight for the gods and stories are rife of many tables bending under the load of good things. Long before daylight on Christmas Day and well on into the night his lordship, the boy, tooted his Christmas trumpet until he was blue in the face and beat his drum until the drumsticks went on "strike" while the young lady of the house dressed and undressed her new doll so often that it caught "pneumonia" and otherwise mimicked mother at her household duties.

Trappers! You'll have no regrets if you bring your pelts to me. W. Goldbloom, Second Ave.

Business Dull

Speaking commercially, business on the waterfront during the week has been dull and not much attention has been paid to the seriousness of life in view of the Christmas spirit prevailing. Many native craft put into port during the week from the surrounding districts on Christmas shopping bent and it is said that a greater number of Indians shopped in the city this year than ever before. All native boats left for their home ports early on Christmas Eve.

A Great Photo

Much delight was caused on the waterfront this week when Capt. Khort of "Just If" fame displayed a very fine photograph of himself and partner holding up two 60 pound salmon caught last summer while Cap was fishing for the big fellows on the west coast of the Queen Charlotte Islands. The picture is remarkably clear and one is forced to admire Cap who looks every inch a sailor. Of course the fish come out well too.

Christmas Shoppers

The Rushby tug P.R.T., Capt. Harris Kerr ,left port on Wednesday night and returned on Thursday morning with a cargo of happy human freight from the Georgetown mill consisting of employees who visited the city to do their Christmas shopping. The tug returned north with her passengers on Thursday evening in time to permit of the shoppers handing over their spoils to Santa Claus for distribution.

The winches and machinery of the Royal Fish Co.'s plant have been undergoing mechanical repairs this week in readiness for the re-opening of the halibut season in February next.

Tugboat Alcedo, Capt. Heino, was in port this week for a few minor repairs.

A scow load of lumber arrived in port this week from Georgetown. It will be used in connection with the building of the new United Church gymnasium for which J. McKechnie has the contract.

Tugboat M.T.3,, Capt. R. Green, left port on Tuesday morning to bring in 8 sections of logs from the Wark Channel district for the Georgetown mill. The logs were got out by A. Oriel.

Christmas Shovel

Some brilliant crib has been played on the waterfront this week in connection with a Christmas tournament. The prize is a very valuable one consisting of a shovel particularly constructed for either coal or snow moving. Harry Dagget and Doc Clapperton are running a tight race and no odds can be secured on either of the runners up. In addition to the shovel the winner will be presented with an illuminated address testifying to his integrity during the play.

10,000 Minks wanted immediately. I need the skins you need the money. Let's get together. W. Goldbloom, Second Avenue.

Oh! You Mink

For intensive brain thinking Long Al., Emil Bostrum and Ole Anderson, plus the two dogs, would take a lot of beating and Euclid was a back number alongside these gentlemen of the deep. To catch mink without traps and in addition to secure two skins a year from the same animal is the scheme this brainy aggregation have thought out, and it's all so simple one wonders why it hadn't been thought of before. All that is needed in this wonderful scheme to insure success is a box of dried apples, some flat rocks, a packet of Cayenne pepper, a box of menthol snuff and a bottle of "new-skin." And this is how the dirty work is pulled off. Ole goes ashore with the dogs and selects a number of nice flat rocks. These he places in gunny sacks and packs on his back followed by Al with the box of dried apples and Emil with the Cayenne pepper, the box of "snoose," and the bottle of new skin. Ole plants the rocks about half a mile apart placing on each some dried apple nicely surrounded with the pepper and snoose. Now it is well known that a mink has a keen scent and can smell a dried apple a mile distant. The mink sneak up on the dried apple and sniff when the pepper and snuff gets in the dirty work and goes up the mink's nose. Now, no respectable mink can stand for that, and in giving a violent sneeze it strikes its head on the hard rock and knocks itself out. That's all simple enough. Then comes the work of the expert. Emil is reputed to be the best trapper and the quickest skinner in the north. He then comes into the picture with his gunny sack into which he throws the stunned mink. These are rushed to the boat when Emil proceeds to skin them while still unconscious. At the conclusion of the skinning process he seizes the bottle of "new skin" and covers them over again and then the animals are liberated. It is said the second skin of the mink season is far better than the first skin. The idea has been patented in every uncivilized country and patents have been applied for on the neighboring planets.

A Seagull's Wish

A merry season, gentlemen,
With lots of grub and fun,
And when you've had a plenteous fill
You might throw us a crumb.

Stunt for Wolves

In addition to this brain wave another stunt is on foot for getting timber wolves. All that is needed is plenty of dry wood with which to build a good bonfire. In the winter time the wolves will some down from tthe hills and sit and gaze in the fire. While gazing the heat from the fire is thawing the ground but when the fire dies down the dampened ground freezes up and sticks the wolf to it. Then all the hunter has to do is to come along with a club and club the animals to death. It is said this stunt has proved very successful in the far north.

A Scotch Train

Three Scotch fishermen near Carlisle wanted to go to see the movies but had only three halfpennies. These they put on the railway track so that a passing train might change them into pennies. An express train came by, and when it had gone, they went to collect the spoil, only to find that the train had taken their money with it. It was an Aberdeen express.

Telescopes, field glasses, grappling hooks and every conceivable kind of gear is being rushed into commission on the waterfront in front of the C.N.R. dock. One of the Big Bad Bills, who swiped a case of real Christmas cheer last week and threw it into the bay to make a getaway, has caused all this uneasiness. It is quite likely the raising of the spoils will be the commencement of civil war many men having stated they will get a share of it when raised or die in the attempt. Being the festive season it is to be hoped no one will die.

....I pay highest prices for furs of every description. W. Goldbloom, Second Avenue.

LAND ACT

Notice of Intention to Apply to Lease Land

In Queen Charlotte Islands Land Recording District of Prince Rupert, and situate two and one-half miles west of Alford Bay, Skidegate Inlet.

TAKE NOTICE that B.C. Fishing & Packing Company, Limited, of Vancouver, B.C., occupation Salmon Canners, intends to apply for a lease of the following described lands:—

Commencing at a post planted at the west end of Small Bay one hundred yards east of mouth of unnamed stream; thence south five chains; thence east sixteen chains; thence north to shore line; thence following shore line to point of commencement, and containing seven and three-quarter acres, more or less.

B.C. FISHING & PACKING CO. LTD.
Applicant.
Per M. M. English.
Dated December 7th, 1925.

LAND ACT.

Notice of Intention to Apply For Lease of Land.

In the Prince Rupert Land Recording District and situate on an unnamed Islet forming one of the Nares group of Islets in Hudson Bay Passage opposite Gore Langton Point. Blue Print R.M. 14.

TAKE NOTICE that Harris kerr of Prince Rupert, B.C., Master Mariner, intends to apply for a lease of the following described lands:—

Commencing at a post on the shore on the East side of the above described Islet, thence 3,000 feet northwest; thence 3,000 feet northeast; thence 3,000 feet southeast; thence 3,000 feet southwest to the point of commencement, containing 200 acres, more or less.

HARRIS KERR,
By his Agent, Joseph S. Rogers
Dated December 4th 1925

LAND ACT.

Notice of Intention to Apply to Lease Land.

In the Prince Rupert Land Recording District and situate on Whitesand Island near Dundas Island. Blue Print R.M. 14.

TAKE NOTICE that Joseph Stinson Rogers of Prince Rupert, B.C., Secretary, intends to apply for a lease of the following described lands:—

Commencing at a post on the shore on the East side of Whitesand Island; thence 3,000 feet northwest; thence 3,000 feet east; thence 3,000 feet south; thence 3,000 feet west to the point of commencement.

JOSEPH STINSON ROGERS.
Dated December 4th, 1925.

NOTICE TO CREDITORS

In the Matter of the Administration Act; and
In the Matter of the Estate of Lawrence M. Hughes, Deceased.

TAKE NOTICE, that I, the undersigned, was appointed administrator of the estate of Lawrence M. Hughes, under and by virtue of an Order of His Honor Judge Young, dated the first day of September, 1925; any persons having any claims against the estate are to file them with me, the undersigned, at my office within thirty days from the date hereof, and all persons indebted to the estate are required to make payment forthwith.

Dated this 19th day of December, 1925.
NORMAN A. WATT,
Official Administrator

LAND ACT

Notice of Intention to Apply to Lease Land

In the Queen Charlotte Islands District, Land Recording District of Prince Rupert, and situate on the Foreshore of Yestalton Bay, Massett Inlet.

TAKE NOTICE that Eugene H. Simpson, of Massett, occupation cannery manager, intends to apply for a lease of the following described lands:—

Commencing at a post planted on the high water mark about 90 chains west from the northeast corner of Lot 1550; thence north 300 feet to low water mark; thence northwesterly 500 feet more or less; thence west 100 feet to the northwest corner of E. H. Simpson's application to lease; thence southeasterly following the high water mark to the point of commencement, and containing two acres, more or less.

EUGENE H. SIMPSON,
Applicant.
Per Fred. Nash, Agent.
Dated November 9th 1925

LAND ACT.

Notice of Intention to Appy to Lease Land

In the Land Recording District of Prince Rupert, and situate on the south shore of Shannon Bay, Massett Inlet, Queen Charlotte Islands.

TAKE NOTICE that I, Harry Robinson Frost, of Massett, B.C., occupation Fish Curer, intend to apply for a lease of the following described lands:

Commencing at a post situated at the southwest corner of Lot 1548 (T.L. 8255P.); thence east 10 chains; thence north 10 chains, more or less, to high water mark; thence southwest 12 chains, more or less, following the high water mark to point of commencement, and containing 8 acres, more or less.

H. R. FROST.
Massett, B.C.
Dated October 31 1925

LAND ACT.

Form of Notice.

Range 5, Coast Land District, District of Prince Rupert.

TAKE NOTICE that Wallace Fisheries Ltd. of Vancouver, B.C., occupation canneryment, intend to apply for a lease of the following described lands:—

Commencing at a post planted about 16 chains southerly from the northwest corner of Lot 20, Range 5, Coast District; thence west 6 chains, thence south 20 chains; thence east 3 chains, more or less, to high water mark of Skeena River; thence following the high water mark of Skeena River to point of commencement.

WALLACE FISHERIES LTD.,
Applicant.
Per Roy L. Horie, Agent
Dated 18th November, 1925.

SPECIAL CHRISTMAS SERVICES ARE HELD AT ANGLICAN CHURCH

Special Christmas services were held in the Anglican Cathedral yesterday morning. Holy Communion was solemnized at 8 a.m. and a special service was held at 11 a.m., when an appropriate Christmas sermon was preached by Archdeacon Rix.

Stanley Dalby was the soloist. The church was seasonally and prettily decorated with evergreen and holly.

OLDEST RESTAURANT IN THE WORLD IS ONE IN SWITZERLAND

ZURICH, Dec. 26. — American tourists comparing notes on the oldest restaurants they have visited, claim that the Bratwurstglocklein propped against a church in Nuremberg is the oldest in the world. Sausages have been eaten there for 525 years. The Mitre Hotel in Oxford, England, is 500 years old, while the Cafe de la Regence in Paris has served its customers for over 200 years. The Ratskeller in Bremen was built in 1405 and the Capello Nero in Venice has also been on the map long enough to count its age in centuries.

CHEAPER RAILWAY FARES IN ENGLAND

LONDON, Dec. 26. — Motor transportation is compelling the leading railways to issue round trip tickets for the price of a single fare, especially on short distances duplicated by motor systems. The reductions were first made in London and the suburbs, but have now been extended throughout the country. Such tickets are usually issued after the morning rush hours, usually beginning at nine o'clock. The railway companies claim the competition of motor vehicles is unfair, one official stating, "It is true that licenses for motor vehicles have to be paid for, but the sum amounts to only £15,000,000 a year, while the maintenance of the roads costs £47,000,000 a year, the taxpayers having to provide the difference."

Advertise in the Daily News

The Man Who Talked at Random

HE sat in the window-corner of the Pullman's smoking compartment, and breathed fatly and uttered large opinions in a suety voice. It grew late, as so often it does; and he put the quietus on a discussion with the ponderous statement:

"I don't read advertisements. They have no effect on me at all. I'd never miss them if they stopped printing 'em."

Then he glanced at his advertised watch and sought his lower birth.

In the morning the ad-skeptic contorted himself out of his advertised pyjamas into his advertised underwear, drew on his advertised socks, adjusted them with his advertised garters, got into his advertised clothes, laced his advertised shoes and added himself to the congestion in the wash-room.

There he shaved with an advertised razor, using advertised shaving cream; brushed his teeth with an advertised toothbrush and advertised dental cream, washed with advertised soap, and brushed his hair with an advertised brush. Buttoning his advertised collar on an advertised button, he neatly knotted his advertised tie,gave his advertised suspenders a tug or two, and finished dressing.

Let us leave him there, this man who never reads advertisements!

Everything worth using is advertised. Everything that isn't, rarely is.

Read the advertisements for value's sake

TAPESTRY Table Runners

for your library table, buffet or dresser

Many patterns to choose from in making your selection

BARRIE'S Home Furnishings

Third Avenue Phone 123

Canadian National Railways

Prince Rupert

DRYDOCK AND SHIPYARD

Operating G. T. P. 20,000 Ton Floating Dry Dock
Engineers, Machinists, Boilermakers, Blacksmiths, Pattern makers, Founders, Woodworkers, Etc.
ELECTRIC AND ACETYLENE WELDING.

Our plant is equipped to handle all kinds of MARINE AND COMMERCIAL WORK.
PHONES 43 and 335

CORBY'S

The Quality Whisky of Canada — since 1859

Bottled in Bond under Dominion Government Supervision

SPECIAL SELECTED CANADIAN RYE WHISKY

This advertisement is not published or displayed by the Liquor Control Board or by the Government of British Columbia.

GRUEN GUILD WATCHES
Including the original and genuine "VERITHIN" model

Bulger's Prices Have Always Been Reasonable

First we guarantee you a good article.

Compare our prices on all Standard Articles such as "1847" Roger's and Community Silver, Waterman's Pens, Eversharp Pencils, Waltham and Gruen Watches, Big Ben Clocks, etc., and you will find them the same as in any mail order house. Our customers are finding quality for quality; our house is pretty hard to beat.

We are always ready to make good any mistake.

John Bulger
Jeweller
Prince Rupert, B.C.

The Rupert Pharmacy

extends to one and all

The old, old wish

and most sincere

A Merry Christmas

and a Happy New Year

CHRISTMAS SHOPPERS

Our complete stock of Hardware offers many gifts that combine beauty with utility. It will pay you to visit our store.

A FEW SUGGESTIONS

Aluminum Roasters.
Electric Percolators, Irons, Hot Plates.
Pyrex and Fry's Oven Glass Dishes.
Rogers Silverware in latest design.
Stainless Steel Cutlery.
Carving Sets.
Useful Household Tools.
For the Boy — Skates, Quality Tools in Complete Chests, Pocket Knives

"Let Your Christmas Gifts be the Useful Kind."

STORK'S HARDWARE, LTD.
710 Second Ave.

CANADIAN NATIONAL RAILWAYS

Steamship and Train Service

S.S. PRINCE RUPERT will leave PRINCE RUPERT for VANCOUVER, VICTORIA, SEATTLE and intermediate points each FRIDAY at 9 a.m.

S.S. PRINCE RUPERT for STEWART and ANYOX, WEDNESDAY, 10 p.m.
S.S. PRINCE JOHN fortnightly for VANCOUVER via QUEEN CHARLOTTE ISLANDS.

PASSENGER TRAINS LEAVE PRINCE RUPERT EVERY MONDAY, WEDNESDAY and SATURDAY at 8 p.m. for PRINCE GEORGE, EDMONTON, WINNIPEG, all points Eastern Canada, United States.

WHEN REMITTING send Canadian National Express Money Orders and Foreign Cheques. WHEN TRAVELLING carry Travellers Cheques.
For sale by Canadian National Rys. Ticket Agents and Express Office.
YOUR NEXT EXPRESS SHIPMENT — CANADIAN NATIONAL

AGENCY ALL OCEAN STEAMSHIP LINES.
City Ticket Office, 528 Third Ave., Prince Rupert. Phone 260

TWO HUNDRED MEALS SERVED

Salvation Army Christmas Cheer Campaign had Pleasant Result Yesterday

Some 135 meals were served and delivered to unemployed and homeless men by the Salvation Army on Christmas Day, making a total for the week of something in the neighborhood of 200 meals that have been given as a result of the Army's Christmas Cheer campaign. Yesterday at noon and in the evening, five long tables laden with Christmas dainties were set in the junior hall and ample justice was done by many men to the dinners set before them. Each table was decorated with a lovely bouquet of donated flowers.

Those assisting at the dinner tables were Capt. and Mrs. Rea, Lieut. Kenny, Mr. and Mrs. B. Rand, J. Morris, R. Turner, T. Harmen, A. Moore and G. Holman.

After supper a lantern service was given, the slides having been kindly donated by Rev. G. G. Hacker and R. F. McNaughton, C.N.R. district passenger agent. A vote of thanks to the Daily News for its assistance in connection with the campaign was passed.

The collections for the Christmas dinner fund according to a compilation made today, totalled $115.50. Donations not previously acknowledged are as follows:

Anonymous (Terrace)	825.00
Anonymous	1.00
Anonymous	1.00
A. Friend	2.00
J. E. Davey	2.00
Miss Wright	1.00
T. McClymont	2.00

TIMBER SALE X 7370.

Sealed Tenders will be received by the Minister of Lands at Victoria not later than noon on the 21st day of January, 1926, for the purchase of Licence X7370, to cut 650,000 lineal feet of Cedar Poles and Piling on an area situated about three miles west of Port Clements, Graham Island, Queen Charlotte Island District.

Three (3) years will be allowed for removal of timber.

Further particulars of the Chief Forester, Victoria, B.C., or District Forester, Prince Rupert, B.C.

LAND ACT

Notice of Intention to Apply to Lease Land

In Prince Rupert Land Recording District of Coast Range 5, and situate on South Rachael Island.

TAKE NOTICE that Alfred Swanson, of Prince Rupert, occupation Mariner,, intends to apply for a lease of the following described lands:—

Commencing at a post planted on the south point of South Rachael Island; then around high water mark to the point of commencement, and containing 60 acres, more or less.

ALFRED SWANSON,
Applicant
A. E. Wright, Agent.
Dated October 26th, 1925

We Save You Money

Christmas Groceries

Large assortment Fancy Boxes Lowney's Chocolates, from per box ..... 50c to $3.50
Paskall's English Bon-Bons, from per box 60c to $2.25
Table Raisins, per lb. .. 30c
Table Figs, per lb. 25c
Fancy Red Emperor Grapes, per lb. 30c
Anjou Pears, per doz. .. 55c
Jap Oranges, per box .. 90c
Apples, per box, from ..... $2.00 to $3.25
Cauliflower, Lettuce, Celery, etc., arriving fresh every boat.

Store opens evenings next week until Christmas Eve.

Gordon's Grocery
Seventh Avenue East
Phone 447

Dr. Alexander

Smith Block
Phone 575

DENTIST

Pure Milk
"From Contented Cows"

BATTALION ORDERS

By Lieut.-Colonel J. W. Nicholls, Officer Commanding, 1st Bn. North B.C. Regt. (102nd Bn. C.E.F.)

No parades during holiday week, December 22 to January 3.

Miniature Range— Last practice shoot of the year, Wednesday evening, December 30, at 8 p.m.

S. D. JOHNSTON.
Major and Adjutant
Attached 1st N.B.C. Regt.

WIRELESS REPORT.

8 a.m.

BULL HARBOR.—Part cloudy; barometer 30.11; temperature 44; moderate sea; 6 p.m. spoke steamer Latouche 230 miles from Ketchikan northbound; 8 p.m. spoke Bingamon abeam Adenbrook Light southbound; 8 p.m. spoke steamer Amur towing Lord Templeton Anyox for Tacoma. 400 miles from Tacoma.

DEAD TREE POINT.—Dense fog; calm; barometer 30.04; temperature 41; sea smooth.

Noon

DIGBY ISLAND.—Cloudy, calm, barometer 30.28; temperature.

LAND ACT.

Notice of Intention to Apply to Purchase Land

In Prince Rupert Land Recording District of Prince Rupert and situate on the east shore of Barnard Cove, Princess Royal Island, Range four, Coast District.

TAKE NOTICE that Somerville Cannery Company Limited of Vancouver, B.C., occupation packers, intends to apply for permission to purchase the following described lands:

Commencing at a post planted on the northeast shore of Barnard Cove, Princess Royal Island, Range 4, Coast District, thence easterly twenty chains; thence southerly sixty chains; thence westerly forty chains; thence northerly five chains, more or less, to high water mark; thence following high water mark in an easterly and northerly direction to point of commencement, and containing one hundre acres, more or less.

SOMERVILLE CANNERY CO. LTD
Applicant.
Per W. J. Thomas, Agent
Dated October 26th, 1925

LAND ACT.

Notice of Intention to Apply to Lease Land

In Queen Charlotte District Land Recording District of Prince Rupert, and situate at Shannon Bay.

TAKE NOTICE that Robert C. Gosse of Vancouver, B.C., occupation canneryman, intends to apply for a lease of the following described lands:

Commencing at a post planted on an unnamed island lying S.60 deg. W. (14 chains, more or less) from southwest corner of Lot 1548, Q.C.I., Range 5; thence following meandering of shore line of said island to point of commencement, an containing 2½ acres, more or less.

ROBERT C. GOSSE,
Applicant.
Per Wm. G. Mitchell, Agent
Dated October 26th, 1925

LAND ACT.

Notice of Intention to Apply to Lease Lan

In Prince Rupert Land Recording District of Coast Range 5, and situate on North Rachael Island.

TAKE NOTICE that Alfred Swanson, of Prince Rupert, occupation Mariner,, intends to apply for a lease of the following described lands:—

Commencing at a post planted on the south point of North Rachael Island; then around high water mark to the point of commencement, and containing 30 acres, more or less.

ALFRED SWANSON,
Applicant.
A. E. Wright, Agent.
Dated October 26th, 1925

LAND ACT.

Notice of Intention to Apply to Lease Land.

In the Prince Rupert Land Recording District and situate on an unnamed Islet in the Eastern entrance to Hudson Bay Passage near Dundas Island. Blue Print R.M. 14.

TAKE NOTICE that George Gordon Bushby of Prince Rupert, B.C., Manufacturer, intends to apply for a lease of the following described lands:—

Commencing at a post situate on a partly submerged reef of rocks radiating from same in practically a circle, having a radius of about 1,500 feet and containing 200 acres, more or less.

GEORGE GORDON BUSHBY.
Dated December 4th, 1925

WISHING YOU

A MERRY XMAS

and

A HAPPY NEW YEAR

Valentin Dairy
Phone 657

The Patronage of Our Customers has far exceeded expectations

MAX : HEILBRONER

sincerely thanks his many customers for their generous support and wishes them a

Very Merry Xmas

and a Happy New Year

53; sea smooth; Catala out 16 a.m. southbound.

BULL HARBOR.—Part cloudy, southeast wind; barometer 30.05; temperature 50; moderate sea.

DEAD TREE POINT.—Foggy, calm; barometer 30.04; temperature 46; sea smooth.

IN FAVOR OF MODEST DRESS

WASHINGTON, Dec. 26. — Society leaders in the national capital have begun a campaign against some of the present tendencies in the dress and habits of American women.

Mrs. John B. Henderson, long an influential figure in the exclusive circles of diplomatic and official Washington, today made public a set of resolutions to which she and other social leaders here have subscribed calling on society women everywhere "to abandon cigarettes and immodest attire."

Officers of the Daughters of the American Revolution, the General Federation of Women's Clubs, and the National Congress of Parents and Teachers, Mrs. Henderson said, has assured her they are ready to combat as far as possible habits which threaten the perpetuity of the American nation.

As made public by Mrs. Henderson, the resolutions endorsed by influential society women here are as follows:

"That we are deeply interested in the efforts of certain high dignitaries of church and schools who have met hoping to modify undesirable prevailing fashions for women's apparel, and have hopelessly laid the blame to mothers, calling upon them to come to the rescue; that we feel that they do not realize that Dame Fashion is a powerful potentate; that a large number of American girls now work for an independent living, and if chided by helpless mothers concerning questions of fashions they simply regard such mothers as out of date and old fashioned.

"That the best women of France and England, also as here represented in their Embassies, also by the Royal family of England do not follow fashions of women's apparel not in good taste, quite regardless of fashions which are dictated by the under world of Paris.

"That we suggest for street wear dress skirts broader and of ankle length.

"That we call upon society women of America everywhere to band together to condemn such vulgar fashions of women's apparel that do not tend to cultivate innate modesty, good taste or good morals.

"That in the interest of future public health and efficiency, we pray that the comparatively new fashion of cigarettes be abandoned, in that reserves from health capital, expended to save the living organism from perils of poison inevitably lead, sooner or later, to physical bankruptcy and race degenaacy.

"That women's colleges whose mission it is to teach what best befits girls for future life, viz.: life's greatest asset, normal physical health, could aid in discipline by dismissing those who refuse to conform to college rules."

WESTHOLME THEATRE

Tonight Only, Saturday at 7 and 9

Marion Davies

— in —

"Zander the Great"

The story of a man, a maid and moonshine. He could handle a gun, but he couldn't handle a woman. She made him smash his own business—every bottle of it. It took a sandstorm to show this bad man that this girl had sand. A comedy-drama of life along the Mexican border with a humorous slant at bootlegging.

A delightful dissertation on liquor and love.

You'll roar with laughter at irresistible Marion Davies, who, as Mamie with her adopted child, Zander, started out with a battered, wheezy flivver to win a hostile world.

They struck Arizona like a cyclone, for what mere man could withstand her charm, her courage, her sense of humor and the appeal of youth.

Magnificent scenery. Superb cast:

Marion Davies, Harrison Ford, Holbrook Blinn, Harry Myers, George Siegmann, Hobart Bosworth, Harry Watson, Emily Fitzroy, Hedda Hopper and others.

CHRISTIE COMEDY—"BUSY BODIES."
PATHE REVIEW. 50c and 25c

E. H. Shockley Planing Mills

Re-located at 230 Central Street, Vancouver,
with additional machines for the manufacture of
SASH, DOORS, MOULDINGS
LUMBER, LATH, SHINGLES, VENEER
also carried in stock.
Save handling charges by buying direct from the source of supply.

A Merry Christmas

and

A Happy and Prosperous New Year

to all

Jabour Bros., Ltd.