25 TAXI and Ambulance Service
Anywhere at Anytime.
Stand Royal Hotel, 3rd Ave. and 6th St.
MATT VIDECK, Prop.

The Daily News

PRINCE RUPERT
Northern and Central British Columbia's Newspaper

Boston Grill
Large Upstair Dining Hall, with newly laid dancing floor for hire.
NEW SODA FOUNTAIN, The latest and best for the least. Phone 457.

VOL. XVI., NO. 105. PRINCE RUPERT, B.C., WEDNESDAY, APRIL 5, 1926. Yesterday's Circulation, 1475 Street Sales, 468 PRICE FIVE CENTS.

Legislative Library
Mar. 31/26
Parliament Buildings.

LONG HARD FIGHT EXPECTED IN BIG STRIKE

GANGS ATTACK TRAMS IN LONDON, GLASGOW AND PROVINCIAL CENTRES

Great Britain Settling Down to Long Hard War Following the General Strike Declaration

Two government leaders declare there will be no compromise as long as strike order remains in force

SERIOUS CLASHES IN POPLAR DISTRICT

Police club rioters and tram cars are stoned but transportation facilities are improved since yesterday

LONDON, May 5.—Premier Baldwin in the House of Commons, and Lord Birkenhead in the House of Lords stated that the government under no circumstances would ever yield to the general strike. The moment the strike was called off unconditionally the government was prepared to resume negotiations.

An official statement issued tonight said food and fuel supplies were on hand sufficient for many weeks.

LONDON, May 5.—Both sides held firm today in the general strike, the contending forces, and the general public evidently settling down for what it seems may be a long hard war.

Several developments marked the progress of the tieup, the use of troops in maintaining transportation and other vital services being a possibility developing from the speech in Parliament of the Home Secretary.

That the government is prepared for any emergency along this line is indicated by the news that naval forces are concentrated on the river. In the main, however, the country is quiet and the situation little changed, except for increased transportation facilities afforded by active volunteer workers.

Business Stagnant

All business is more or less stagnant, many employers informing their help that they need not report for work as little business could be done under present conditions.

Britain is now getting up earlier and a new feature of London city life is nine o'clock tea, the tea shops being filled with workers who feel the need of a second breakfast after the long walk to work.

At the fishing ports delay in handling cargoes was held to a minimum by voluntary labor and hundreds of tons of fish were being sent to various parts of the country this morning.

The House of Commons rose at 6.30 without taking any definite steps to reopen negotiations for a settlement.

Will Use Troops

LONDON, May 5.—Speaking in Parliament this afternoon Right Hon. Sir William Joynson-Hicks, secretary of state for home affairs, made a statement which his hearers interpreted as meaning that the government was prepared to use troops if necessary to maintain services of vital importance such as railways and electrical and mechanical plants at the port of London.

Hoodlums in Poplar

Serious clashes occurred last night between police and hoodlums in the Poplar district, the notoriously tough East London dock section and several participants were removed to the hospital. Gangs held up motors and lorries taking the workers home, compelling the passengers to alight and then wrecking the machinery of the cars, setting fire to some and blocking the efforts of the firemen in quenching the flames.

One taxicab was thrown over the bridge into the river.

Women Joined Fight

Police clubbed the rioters severely in Shepherd's Bush this afternoon, and crowds gathered and stoned the trams, overturning one. A free fight followed in which women joined. Many were injured by broken glass and by the police who used their clubs freely.

Attacks by gangs on trams and buses run by volunteers were also reported from Glasgow, Leeds and Liverpool and other provincial centres.

Not a Challenge

LONDON, May 5.—Speaking in Parliament today as a member of the committee of the Trades Union Congress, J. Bromley denied that the strike is a challenge to constitutionalism or an endeavor to overthrow the government.

LAWYER GOES UP FOR TRIAL

J. R. Green of Victoria Committed by Magistrate on Charge of Perjury

VICTORIA, May 5.— Charged with perjury, John R. Green, local barrister, was committed for trial by Magistrate Jay in the police court following a preliminary hearing.

He is charged against Green during the hearing of the MacEwan vs. John R. Green in the county court in September, 1925, he testified that he was neither a director nor a shareholder in the Cobble Hill Logging Company, the contrary of which is now asserted.

THIRD TRIAL IN MURDER CASE

NELSON, May 5. — Witnesses followed each other in rapid succession at the third trial of Pat Kelley, charged with the murder of Mildred Neilson, a Trail nurse, with the result that the Crown finished its case on the opening day of the assizes and the defence opened this morning.

FOUND IN CABIN WITHOUT ANY FOOD

DAWSON, May 5. — William Mott, who was reported lost a month while travelling on foot from Dawson to Mayo, has been found in a deserted cabin 30 miles from Mayo helpless from lack of food.

VANCOUVER EXCHANGE

	Bid.	Asked
Wheat	151½	
C. P. R.	154.50	
B.C. Silver	1.82	1.90
Dunwell	1.87	1.88
Gladstone	.33	.36
Howe Sound	30.00	
Indian	.09	.10
L. & L.	.10	.13
Marmot	.07¼	.09
Porter Idaho	.09	.10
Silver Crest	.10	.12
Surf Inlet	.08	.08¾
Terminus	.50	

Badly Injured from Fall Trapper Spends Four Months Alone With Dog in Cabin North of Quesnel

WILLIAMS LAKE, B.C., May 5.—A search party brought Bert Mansfield, a trapper, here en route to Vancouver to secure medical attention after he had spent four months in a lonely cabin 60 miles north of Quesnel, nursing wounds sustained when he fell over a precipice, one hundred feet high while endeavoring to secure a mountain goat which he had killed.

It was on December 28 that Mansfield met with the accident and to the fact that the fall was broken when the foot became entangled in a root near the bottom of the cliff he owes his life. In freeing himself, however, he had to use his axe to slash at the root and his ankle was badly gashed as a result besides a dislocated shoulder which he suffered as a result of the fall.

After freeing himself, Mansfield made his way to a relief cabin four miles distant where he rested for a few days and then by slow stages travelled over twelve miles to the main cabin where plenty of food, fuel and a small quantity of medicine enabled him to survive.

The search party found him in a weakened condition. His only companion was his dog.

TRIBUTE TO THE GREAT—Luther Burbank, famous horticulturist, being laid to rest under an old cedar in the corner of the Burbank garden, just across the highway from his former home at Santa Rosa, Calif. The tree was a favorite with the "Plant Wizard," and in its shade he spent many hours of study. Photo shows the casket being carried to the grave with the widow on the extreme left.

DISCUSS RUPERT ELEVATOR MAY 8 CALGARY MEETING

WINNIPEG, May 5. — The operation of the Prince Rupert elevator will be discussed at a meeting of the Alberta Wheat Pool in Calgary on Saturday. Following this meeting there will be a meeting of the central board here which will be attended by the same officials.

DUMP DUTY ON BUTTER

Six Cents a Pound to be Charged on Australian Butter Sold Below Cost

VANCOUVER, May 5.—Local butter importers have been notified by the department of trade and commerce at Ottawa that they must pay six cents a pound dumping duty on approximately 1,400,000 pounds of butter brought from Australia since January 1, on the ground that the butter was exported from the antipodes at a price less than the cost of production.

As most of the butter has been sold, it means that the importers must be responsible for $84,000 duty instead of $14,000 which is the regular amount chargeable on the product at one cent a pound.

Mr. and Mrs. W. S. Fisher and daughter, Miss Louie Fisher, returned to the city from Vancouver on the Prince George today.

FRENCH TO COMBAT FALL OF FRANC IS PLAN OF PREMIER

PARIS, May 5. — Premier Briand hac called an extraordinary cabinet council for tomorrow to discuss measures to cambat the fall of the franc, which has reached 31.73 to the dollar.

States Will Attend a Conference in London Regard Rum Running

WASHINGTON, May 5.—Great Britain wants to do its part toward preventing the smuggling of liquor into the United States. The London government has so advised Secretary of State Kellogg, it suggesting a conference to work out informal agreements for co-operative measures for lightening the rum blockade. An invitation to the conference which is to be held shortly in London, has been accepted.

Correspondence between London and Washington was made the subject last night of a disclosure which showed that the idea for tighter restrictions with Great Britain's aid originated with the British authorities and that the conference invitation was extended "as proof of the desire of His Majesty's government to give such assistance to American prohibition agencies as it is possible to give in the circumstances."

Rum running between Bahama Islands and the American shores is particularly mentioned in the correspondence. The conference will be held in London toward the end of this month.

STRIKING PRINTERS RETURN AT RUGBY

RUGBY, May 5. — Newspaper compositors here returned to work this morning declaring that their strike was unconstitutional.

H.M.S. HOOD ANCHORS IN LOWER CLYDE

GLASGOW, May 5. — H.M.S. Hood, one of the biggest cruisers of the navy, arrived today in the lower Clyde and dropped anchor beside the Warspite.

Disorders which started last night in Glasgow broke out afresh today.

Miss Aileen Patmore returned on the Prince George today from Vancouver where she was visiting with her sister, Mrs. R. E. Walker.

Prisoner in Okalla Jail is Charged with Murdering Henry Higginbottom of Prince George

VANCOUVER, May 5.—Burnaby police yesterday laid a murder charge against Charles A. Moore, 57 years of age, a prisoner at Okalla jail following the death of Henry Higginbottom, 69 years of age, a fellow prisoner who was sentenced at Prince George in January of this year.

Higginbottom died yesterday afternoon in the Vancouver General Hospital from injuries received, allegedly when attacked with a stick by Moore during an altercation in the prison grounds. The victim of the attack was felled with the stick and immediately taken to the hospital where he died.

Higginbottom was serving a year's imprisonment following conviction at Prince George on a statutory offense. He was unconscious when picked up and following the application of first aid was rushed to the hospital.

Moore is an American who is serving a fifteen months' sentence for theft imposed on him at Penticton. He came to Canada from the United States eleven years ago.

CANADA READY HELP STRIKERS

Trades and Labor Congress Prepares to Act Promptly in Case of Need

OTTAWA, May 5.— Acting in co-operation with the international federation of trades unions, plans are being made so that should the British strike last such a period as to necessitate an appeal of the British unions for financial assistance, such an appeal may be immediate. The matter was brought to the attention of the Trades and Labor Congress of Canada.

The close ties, says the statement issued by the head of the trades union movement, between the labor movement here and British workers are seen in the assurance that such an appeal, if found necessary, will be met in a generous spirit.

BROOKLYN STILL LEADS LEAGUE

Jack Petty Won Eighth Straight Game Against Boston Yesterday Afternoon

NEW YORK, May 5. — Jack Petty, the Brooklyn pitching ace, won the eighth straight game against Boston yesterday and kept the team in the league leadership while the Giants were idle.

Philadelphia defeated the New York Yankees in the second straight game hitting four Yankee pitchers hard. Scores for the day follow:

National League

Boston 2, Brooklyn 3.
Philadelphia-New York postponed.
Cincinnati 2, St. Louis 3.

American League

Washington 8, Boston 7.
New York 5, Philadelphia 10.
Detroit 2, Chicago 4.
St. Louis 5, Cleveland 11.

DIED FROM DRINKING BOOTLEG LIQUOR AT QUEBEC LAST EVENING

QUEBEC, May 5.—L. Bernier, E. G. Gagnon, F. Poiliquin and A. Poiliquin residing at Levis are dead as a result of embibing bootleg liquor last evening. Three other men who did the same thing are seriously ill.

SPANISH AVIATOR PICKED UP AT SEA

MANILLA, May 5.—A despatch from Macao says that Captain Loriga Taboada, the Spanish aviator, who had been missing since Saturday, was picked up alive by the gunboat Patria near Kwang Chow Wan, 250 miles southwest of Hong Kong.

ICE OUT AT DAWSON

The Government Telegraphs report that the Yukon River is now clear from Lower Lake Labarge to Dawson. No damage was done by the ice going out, so far as is known.

Rev. T. D. Proctor of Hazelton, who has been on a brief trip to Vancouver on church business, arrived from the south on the Prince George today and proceeded to the interior by train.

Ask for and Insist upon

"SALADA"

TEA

T12

It is worth a few cents more.

THE DAILY NEWS
PRINCE RUPERT - BRITISH COLUMBIA

Published Every Afternoon, except Sunday, the Prince Rupert Daily News, Limited, Third Avenue.
H. F. PULLEN, Managing Editor.

SUBSCRIPTION RATES:

City Delivery, by mail or carrier, per month $1.00
By mail to all parts of the British Empire and the United States, in advance, per year $6.00
To all other countries, in advance, per year $7.50

Transient Display Advertising.....$1.40 per inch per insertion
Transient Advertising on Front Page..........$2.80 per inch
Local Readers, per insertion....................25c per line
Classified Advertising, per insertion............2c per word
Legal Notices, each insertion...............15c per agate line
Contract Rates on Application.

Advertising and Circulation Telephone - 98
Editor and Reporters Telephone - - - 86

Member of Audit Bureau of Circulations.

DAILY EDITION Wednesday, May 5, 1926.

Regret Passing Of Western Hockey.

Everyone interested in sport will regret the passing of hockey as a western pastime. It is all moved east and the Pacific coast seems to be left in the lurch.

Next winter western people will take more interest in eastern hockey because they will find among the players the stalwarts of former days at Victoria, Vancouver or Portland. Whether other teams will be formed in the west to take the place of those who have gone is doubtful. There has of late been a slackness about attending the hockey matches. The sport seemed to deteriorate and the fans were not always of the best order. Perhaps in a year or two, the game may come back with renewed vigor.

Sowing Wheat This Year In Interior.

Some of the farmers of the interior are sowing wheat this year since they expect to have a ready market for the product at Prince Rupert. One Prince George farmer has 25 acres in crop, not a large area but a good start. If others do the same there will be a large acreage in crop and every year this will increase. If grain growing proves profitable more land will be cleared, more settlers will come and everyone will benefit.

Some time ago it was mentioned that hay was the alternative crop but it must be remembered that a farmer cannot grow hay regularly without impairing the efficiency of his farm. The soil will in time grow less productive and crops gradually less. By growing grain there is always the straw for the use of the young cattle and for other purposes around the farm.

Both Canneries To Be Operated This Year.

Both the Prince Rupert Cannery at Tuck's Inlet and the Somerville cannery in the city near Seal Cove are to be operated this year by the Somerville Cannery people. This will be an advantage to the city and will add something to the payroll. Every industry, great or small, that operate here is worth a lot to us. The more population we have the better we can pay our taxes, improve our streets and the modern facilities will be introduced.

After Head Of Conservative Leader.

The Montreal Star tell Mr. Meighen that he cannot possibly get any more Parliamentary supporters from the other provinces and hasn't a ghost of a chance of getting any more from Quebec, says the Edmonton Bulletin.

True, so far as present appearances go. But why should the "whisper of death" organ start cheering up the country by broadcasting the good news at this juncture in column-long invitations to Mr. Meighen to vacate the party leadership?

No doubt Mr. Meighen has his drawbacks, and perhaps there are men who could lead the party better. But the chief of his drawbacks is the gang of political assassins headed by Lord Atholstan and represented by the Star; and the present leader cannot possibly be as unpopular as anybody they would be likely to choose as his successor.

In The Letter Box

LAW ENFORCEMENT.

Editor Daily News.

It seems from the trend of events in this town that a word in season of caution may fittingly be said.

What I have got to say is this: The power of the law should never be applied in a cruel or vindictive spirit; such is not the purpose of law and law administered in that spirit is criminal and the administrator is himself a criminal, doubly dangerous because of his opportunities.

Yours faithfully,
MALCOLM MATHESON.

Softens the Leather

"Nugget" gives to shoes the pliable comfort of age—preserves their original appearance—gives them the shining freshness of new shoes.

"NUGGET" Shoe Polish

Black—Tan—Toney Red—Dark Brown and White (Neutral) for light colors.

14

TWO WEDDINGS LAST EVENING

English Girls United in Marriage at St. Andrew's Cathedral to Anyox Men

St. Andrew's Anglican Cathedral was the scene of two interesting and pretty marriage ceremonies last night, Rev. Walter Allen officiating, when two English girls, who arrived in the city from the Old Country the day previous, were united in marriage to young Anyox bridegrooms. The church was daintily decorated for the occasion with spring flowers and foliage.

Miss Sophia Mather Plumb, daughter of Mr. and Mrs. J. E. Plumb, South Shields, England, was wedded to George Hunter. The bride wore a pretty two-piece silver gray costume with hat and footwear to match and carried a shower bouquet of white carnations and roses. She was attended by her friend, Mrs. M. Peel, who wore a helitrope two piece dress with hat to match. The bride was given in marriage by A. R. Hunter and the groom was attended by J. Hunter. The gift of the bridegroom to the bride was a pearl pendant and to the matron of honor a pearl brooch.

The second marriage was that of Miss Isabel Carmichael, daughter of Mr. and Mrs. J. Carmichael, to Robert Ellison. The bride wore a pretty dress of pale blue crepe-de-chine with hat and footwear to match and carried a bouquet of carnations and roses. She was attended by her mother whose costume was of navy blue with hat to match. The bride was given away by her father and the groom was supported by the bride's brother, A. Carmichael.

After the weddings, a wedding supper and reception was held at the home of Mr. and Mrs. A. R. Hunter, 675 Hays Cove Circle, with fourteen guests present. The evening was delightfully spent with music, cards and dancing.

Mr. and Mrs. Hunter and Mr. and Mrs. Ellison will sail tonight for Anyox where the grooms are employed by the Granby Consolidated Mining, Smelting & Power Co. Other members of the bridal parties will also go north.

KETCHIKAN FIRE MONDAY MORNING

Damage Amounted to $4,000 and Occupants of Brice Apartments had to Hurry to Escape

KETCHIKAN, May 5. — Occupants of the Brice Apartments on Grant Street escaped from that building shortly after 1.15 o'clock Monday morning when fire of undetermined origin swept the upper story and did damage estimated at $4,000. The loss was partially covered by insurance.

Mrs. William Parke was forced to climb through a second story window and make her way to the ground by adjoining roofs when her escape through the regular entry was cut off by the flames. Other residents in the building, all of whom were forced to flee in scanty garb included: Miss Nellie Nelson, Mrs. W. I. Levy, Miss Anna Johnson, Miss Clara Holton, and Miss Anna Hanson. No one was injured.

The fire was not discovered until it had gained considerable headway and the south end of the building was a mass of flames.

The quick response of the firemen to the call and their efficient service after reaching the conflagration saved the lower portion of the building and surrounding property.

The upper floor was virtually destroyed and the furnishings both up and downstairs were damaged considerably by fire and water.

J. C. McLENNAN IS 1926 ASSESSOR

Recommendation of Finance Committee Adopted by City Council Last Night

J. C. McLennan has been reappointed city assessor for 1926 at the usual salary of $600 per year. The finance committee's recommendation that Mr. McLennan again be assessor, was concurred in by the city council last night.

THE MAN IN THE MOON says:

IN these unhappy days you never can tell whether a man is married or has the flu.

WHEN you hear of a still being operated on one of the islands near Prince Rupert you know they are just trying to put on side.

NOW that we are to have the streets resurfaced doubtless there will be more taxi cars go into service. At present there's only one for each dozen of the inhabitants, which anyone will realize is quite inadequate.

HE went home and hung his overcoat on his wife and kissed the coat tree in the hall and then later declared he was not drunk.

OLD Adam was a lucky guy
He never had to worry
There were no strikes in Adam's day
To set folks in a flurry.

IT is reported that the pool rooms are unusually well patronized these days because Dad has to go somewhere while the spring cleaning is on.

THE house is almost upside down,
There's not a place to sit,
Because my wife has got the bug—
A real housecleaning fit.

She makes me do without my meals
And shoos me from the door
And if I venture to protest
She answers with a roar.

LIFE is just one April shower after another.

THE people who built the road in the direction of Galloway Rapids left only one parking place by the roadside. That won't help much, will it?

"Tailor ain't you? inquired Jake.

"Sews your old man," was the reply.

Ten Years Ago in Prince Rupert

May 5, 1916.

J. G. Steen has found it necessary, on account of expanding business, to move his tin shop into the building on Fraser St. formerly occupied by Arthur Little's poolroom.

The Booth Fisheries Co., having decided to enter the halibut industry here, is calling for tenders for the construction of a warehouse on the west end of the Grand Trunk Pacific dock. William Maddock will be buyer for the company at this port.

Two representatives of the Naas River Indians, Charles Barton and Andrew Mercer, have gone to Ottawa to protest to the federal government against alleged violations of their rights by the provincial government.

ROYAL CANADIAN NAVAL VOLUNTEER RESERVE

Lieut. R. P. Ponder commanding

Orders for May, 1926

Drills—8 to 9 p.m. Seamanship. Thursdays, 8 to 9 p.m. gunnery.

Special Class.—Ratings desirous of promotion should give their names to C. P. O. Kinch, who will inform them as to details of instruction, etc.

Stokers. — Lectures will be given by a fully qualified engineer.

Rifle Range.—Arrangements are being made for the Unit to use McNicholl Creek range on the last Sunday of each month. All ratings should attend, further details will be posted on the notice board.

Uniform.—No. 3, Jerseys may be worn. White Duck caps will now be worn until further notice.

W. HUME,
1st. Lieutenant.

SANTAL MIDY

PAIN in BLADDER
Promptly Eased by
SANTAL MIDY
Be sure to get the Genuine
Look for the word "MIDY"
Sold by all druggists

Bridget sings as she works

—so does a Galli Curci—both are sopranos. But oh, what a difference! Galli Curci's is a higher form of singing.

Imitations of Kraft Cheese are *cheese*—but oh, what a difference! Kraft Cheese is a higher form of cheese, because Kraft's is a higher form of cheese-making skill. But we leave it to *your* taste.

VARIETIES:
½-lb. and 1-lb. cartons and 5-lb. boxes Canadian, Pimento, Swiss, Camembert, Limburger, Gruyere, Grated.

Million Dollar Trade Mark
Please look for this
KRAFT K CHEESE
of Quality and Flavor
It is Your Guarantee

20-26

SURPLUSES SHOWN BY LIGHT AND TELEPHONE DEPARTMENTS IN APRIL

The city light department showed a net surplus of $1,827.74 during the month of April and the telephone department a surplus of $593.50 according to the following reports presented by the superintendent of utilities to the city council last night:

Electric Light

Estimated revenue ...	$8,543.53
Expenditure	6,715.79
Net surplus	1,827.74

Telephone

Estimated revenue ...	$3,623.00
Expenditure	3,029.50
Net surplus	593.50

CLERGYMAN FOUGHT WITH THE CANADIANS

Rev. H. R. Sanborn Takes Charge of Episcopal Church at Ketchikan

KETCHIKAN, May 5—A clergyman, who formerly was an officer in the Canadian forces overseas and who later fought with the Americans until the end of the war, has taken charge of the Episcopal congregation here. He is Rev. H. R. Sanborn, a graduate of the University of Washington as Bachelor of Science. While in the British army he was for some time chief of staff of the tenth infantry brigade in the eighth division under General Bradley. He is a graduate of the Virginia theological seminary and has since been chaplain to the destroyer squadron of the U.S. navy at San Diego with the rank of Lieutenant. He was special preacher at the Episcopal convention in Kansas City and lecturer in Stanford memorial chapel at Stanford University.

W. T. Esselmont, who has severed his connection with the Bank of Montreal at Stewart, is a visitor in the city and will return to Stewart to enter other activities. Mr. Esselmont is being relieved temporarily at Stewart by G. G. Service of the local branch.

Loggers! Loggers!

We have the only complete stock of

Gilchrist Jacks

and parts in the North. We handle Logging Cable, Axes, Peavies, Saws, and general Camp Equipment.

It will pay you to see us when outfitting.

Stork's Hardware Limited
710 Second Avenue

CANADIAN NATIONAL RAILWAYS

Steamship and Train Service

S.S. PRINCE GEORGE and PRINCE CHARLES will leave PRINCE RUPERT for VANCOUVER, VICTORIA, SEATTLE and intermediate points, FRIDAYS and MONDAYS at 9 a.m.

For STEWART and ANYOX—WEDNESDAYS, SATURDAYS, 10.00 p.m.

S.S. PRINCE JOHN fortnightly for VANCOUVER via QUEEN CHARLOTTE ISLANDS.

PASSENGER TRAINS LEAVE PRINCE RUPERT daily except Sunday at 11.30 a.m. for PRINCE GEORGE, EDMONTON, WINNIPEG, all points Eastern Canada, United States.

Agency all Ocean Steamship Lines.

Use Canadian National Express for Money Orders, Foreign Cheques, etc., also for your next shipment.

City Ticket Office, 528 Third Ave., Prince Rupert. Phone 260.

CANADIAN PACIFIC RAILWAY

Canadian Pacific Railway
B. C. Coast Services
Sailings from Prince Rupert

For KETCHIKAN, WRANGELL, JUNEAU, SKAGWAY .... May 10, 21, 31
For VANCOUVER, VICTORIA and SEATTLE .... May 14, 25, June 4

S.S. PRINCESS BEATRICE
For Butedale, Swanson Bay, East Bella Bella, Ocean Falls, Namu, Alert Bay, Campbell River, and Vancouver every Saturday 11 a.m.
Agency for all Steamship Lines. Full information from—
W. C. ORCHARD General Agent.
Corner of 4th Street and 3rd Avenue, Prince Rupert, B.C.

UNION STEAMSHIPS LIMITED
Sailings from Prince Rupert.
For VANCOUVER, VICTORIA, Swanson Bay, and Alert Bay, Tuesday, 6 P.M.
For VANCOUVER, VICTORIA, Alert Bay, and Swanson Bay, Saturday, 10 A.M.
For ANYOX, PORT SIMPSON and Naas River Canneries, Thursday p.m.
For PORT SIMPSON, ANYOX, ALICE ARM, STEWART, Sunday, 8 p.m.
123 2nd Avenue. J. Barnsley, Agent. Prince Rupert, B.C.

BRAID'S LANKA TEA
Good to the last drop

Take Precautions Now

Prevent Moths, Insects, Flies and Bugs by the early use of INSECTICIDES listed here:

Gum Camphor	15c; 2 for 25c
Moth Balls, per lb.	25c
Cedar-Napthalene Flakes, per pkge.	25c
Flytox	50c, 75c, $1.25
Black Leaf, 40	35c
Nictone	35c
Insect Powder, per lb.	$1.25
Keating's Insect Powder	20c, 40c
Sprayers, each	50c
Fly Swatters	15c

Ormes Limited
The Pioneer Druggists. The Rexall Store.
Phones 82 and 200. 3rd Ave. and 6th St.

Canadian National Railways

Prince Rupert
DRYDOCK
AND
SHIPYARD
Operating G. T. P. 20,000 Ton Floating Dry Dock
Engineers, Machinists, Boilermakers, Blacksmiths, Pattern makers, Founders, Woodworkers, Etc.
ELECTRIC AND ACETYLENE WELDING.
Our plant is equipped to handle all kinds of
MARINE AND COMMERCIAL WORK.
PHONES 43 and 355

Open for Business!

I beg to announce that I have opened for business in the Exchange Block, corner of Third Avenue and Sixth Street, where I shall be glad to renew friendship with old customers, and greet all new ones.

R. W. CAMERON
WATCHMAKER AND JEWELLER PHONE 298

Fishermen's Supplies
FISH LINES, HOOKS, ROPES, TWINES,
FISH NETTING AND TROLLING GEAR,
OIL AND RUBBER CLOTHING, GROCERIES.
Compare Our Prices
Lipsett, Cunningham & Co. Ltd.
Second Avenue and McBride St.

Bus and Taxi Meets all Trains and Boats.
ROYAL HOTEL
J. ZARELLI, Proprietor.
Phone 34 P.O. Box 196
Simmon's Steel Beds, Springs, and Ostermoor Mattresses in every room.
52 Rooms, Hot and Cold Water, Baths and Showers. Steam Heated, Electric Light.
Corner of Third Ave and Sixth St.
PRINCE RUPERT, B.C.

Local and Personal

Phone 15. P.R. Coal Co. tf

Arthur's Taxi. Phone 678. tf

B.C. Undertakers. Phone 41.

Crystal Firelighters, 48 for $1.00. Hyde Transfer. Phone 580. tf

Ensign Mary Dorin of the Salvation Army arrived in the city from Ketchikan on the Princess Royal yesterday afternoon.

Last night's weekly meeting of the city council was a record short session lasting barely five minutes. Ald. W. J. Greer and Ald. G. B. Casey were absent.

Accounts up to April 30 including a number of departmental payrolls and totaling $20,220.76 were passed for payment by the city council last night.

The $28,000 street surfacing bylaw, which was passed at the polls by the ratepayers last Thursday, was finally reconsidered and adopted at last night's council meeting.

Constable Thomas Scrogg, R.C.M.P., after accompanying a liquor shipment destined for the Yukon as far as Skagway, returned to the city on the Princess Royal yesterday afternoon.

Staff Captain W. L. Carruthers of the Salvation Army, who has been paying one of his periodical visits to the city and district, will return on the Princess Louise next Monday to his headquarters in Wrangell, Alaska.

Inspector S. T. Wood, who will succeed Inspector A. E. Acland as officer commanding the Royal Canadian Mounted Police in this district, is expected to arrive in the city from Regina on Friday morning's train accompanied by Mrs. Wood. Inspector and Mrs. Acland and family will leave for Prince Albert on Monday.

Joseph S. Rogers accompanied by a party of men consisting of Fred Goodwin, Chris Viktil, Chris Bjerkram and Peter Will, which has been dismantling a reduction plant at Ward's Cove, Alaska, for the Rupert Marine Products Co., Ltd., returned to the city on the Princess Royal yesterday afternoon. They were away about ten days.

Completing the last of two trips to Alaska relieving the Princess Mary, C.P.R. steamer Princess Royal, Capt. Thomas Cliff, was here southbound to Vancouver from 4 to 4:30 yesterday afternoon. The vessel had 22 passengers for Vancouver in addition to the following sixteen who debarked here: William Armstrong of Tagish Y.T.; Thomas Scrogg, R.C.M.P.; Louis Goldhafe of Stewart; Harold Johnson, Ernest Blue, F. W. Fisher and Thomas W. McDonald of Hyder; Dan Kinsley and George Weightman of Ketchikan; Ensign Mary Dorin, Salvation Army; Roderick Davis of Metlakatla, Alaska; Joseph S. Rogers, Fred Goodwin, Chris Viktil, Chris Bjerkram and Peter Will of Prince Rupert. The Princess Louise, making the next trip to Alaska, will be here next Monday morning on her way north. There is a large passenger list booked up for the Louise as well as a heavy freight cargo of six hundred tons.

A Severe Illness Caused Constipation

Mrs. Wm. Hill, Wapella, Sask., writes:—"Three years ago I had a very severe illness, and ever since I have suffered with constipation.

A few months ago a friend advised me to use

Milburn's
LAXA-LIVER PILLS

which I did, although not expecting any results, but I am pleased to say that since using them I have had perfect use of my bowels without any trouble or pain, and have never had bleeding piles since. Now, I never fail to recommend 'Laxa-Liver Pills' to all my friends."

Put up only by The T. Milburn Co., Limited, Toronto, Ont.

BRITISH COLUMBIA BILLIARD CHAMPIONSHIP

Series of games between
JACK McMILLAN
former title holder for the Dominion, and
SID BOYS
champion of British Columbia

Grand Terminal Billiard Parlors, commencing TODAY, MAY 5

Afternoon and Evening. Admission - - 50 cents.

Albert Farrow, steamboat inspector, returned to Vancouver on the Cardena last evening.

Ridley Home Bazaar. All contributions for the Home Cooking table will be thankfully received at the Metropole Hall on Thursday. 105

Constable and Mrs. Robert McCleery of Atlin were passengers aboard the Princess Royal yesterday afternoon bound for Vancouver.

The Canadian halibut schooner Ingred H., Capt. Charles Lundquist, was taken on the dry dock today for cleaning, painting and minor repairs.

Thomas W. McDonald, United States marshal at Hyder, arrived here on the Princess Royal yesterday afternoon en route home after a trip to Ketchikan.

Ernest Blue, the Hyder lawyer, and Harold Johnson, miner of Hyder, debarked here from the Princess Royal yesterday afternoon on their way home after visiting Ketchikan.

Two well known Alaska newspaper men—Edward G. Morrison of Ketchikan and John W. Troy of Juneau—were passengers on board the Princess Royal yesterday afternoon bound for Seattle.

M. M. English, manager of the new B.C. Packers' cannery at South Bay near Skidegate, and E. K. Steele and J. P. Dover, are visitors in the city, having arrived from Queen Charlotte City by gasboat last evening.

An application having been made to purchase the property, the city council decided last night, on recommendation of the finance committee, to advertise lot 18, block 15, section 5, for sale. The lot is a graded one

Offers of Mrs. K. G. Stephen of $79.94 and $58.14 respectively for tax sale lot 23, block 1, section 7 and lot 36, block 2, section 8, were accepted by the city council last night on recommendation of the finance committee.

Installation of a new propeller in C.G.S. Givenchy was completed at the dry dock at 6 o'clock last evening and the vessel is once more ready for service after a two weeks' tie-up following the loss of her blades recently in Massett Inlet.

The secretary of the Yacht Club has sent out notices to the members advising them to remove all gear or other belongings that may be stored in the old river boat Hazelton as the work of dismantling will commence directly after May 15.

Union freighter Chilliwack, Capt. J. D. McPhee, arrived in port yesterday from the south and, after discharging lumber at the Prince Rupert cannery and the Big Bay Lumber Co. wharf, sailed for the Skeena River and Wales Island. The vesel is due back in the Skeena tomorrow to load for the south.

Allen Oswald Fors of the Royal Bank, Smithers, has arrived in town to report for duty at the local branch of the bank. Mr. Fors, who has spent the last two years at Telkwa and Smithers branches, was acknowledged the most popular young man in the Bulkley Valley, and will be greatly missed by members of the younger set there, many of whom were at the train to bid him God speed at the very early hour of six a.m. He will be especially missed in musical circles, having acquired local fame as a cornetist.

BRITISH COLUMBIA

The Mineral Province of Western Canada

TO END OF DECEMBER, 1924.

Has produced Minerals as follows:—Placer Gold, $77,382,953; Lode Gold, $118,473,190; Silver, $68,824,579; Lead, $70,548,578; Copper, $187,489,378; Zinc, $32,171,497; Miscellaneous Minerals, $1,431,349; Coal and Coke, $260,880,048; Building Stone, Brick, Cement, etc., $42,225,814; making its Mineral Production to the end of 1924 show an

Aggregate Value of $859,427,386
Production for Year Ending Dec. 1924, $48,704,604

The Mining Laws of this Province are more liberal and the fees lower than those of any other Province in the Dominion, or any colony in the British Empire.
Mineral locations are granted to discoverers for nominal fees.
Absolute Titles are obtained by developing such properties, the security of which is guaranteed by Crown Grants.
Full information together with Mining Reports and Maps, may be obtained gratis by addressing—

THE HON. THE MINISTER OF MINES
Victoria, British Columbia.

N.B. — Practically all British Columbia Mineral Properties upon which development work has been done are described in some one of the Annual Reports of the Minister of Mines. Those considering mining investments should refer to such reports. They are available without charge on application to the Department of Mines, Victoria, B.C. Reports of the Geological Survey of Canada, Pacific Building, Vancouver, are recommended as valuable sources of information.

Substitute teacher wanted. Apply J. L. Christie, Secretary School Board. 107

Jack Barrett was fined $25, with the option of thirty days' imprisonment, in the city police court this morning for drunkenness.

Mrs. H. F. Wearmouth and son, who have been spending the winter in Vancouver, returned to the city on the Prince George today.

Frank Fitch of the customs staff resumed his duties this week after having been laid up for almost a month with an injured knee as a result of a fall.

Mr. and Mrs. Milton Gonzales and daughter, Geraldine, sailed on the Princess Royal yesterday afternoon for the south and will return by the Princess Louise on Monday. Mr. Gonzales has business in Vancouver and Victoria.

Sid Boys and Jack McMillan arrived on the Prince George today from Vancouver and tonight at the Grand Terminal Billiard Club, will start a 5,000 point billiard competition for the championship of British Columbia.

Edward Lipsett, head of the Lipsett-Cunningham Co., arrived on the Prince George today from Vancouver on one of his periodical visits of inspection to the company's local business. Mr Lipsett had nothing to say as to who would be the new manager of the business here following the retirement of Capt. Churchill on account of illness.

J. J. Self, better known as "Dad," father of Ben Self, returned to town on the Prince George today from the United States and plans on remaining in the city. "Dad," who left here a couple of years ago, has travelled extensively through the States during his absence. His cheery disposition and voice will be welcomed again by his many local friends.

Claude Morris, J. Bell and J. Clark were charged in the city police court this morning with trespassing on the Canadian National Railway tracks and, found guilty, were let out on suspended sentence until Saturday with the suggestion that they leave town in the meantime. Arrested by C.N.R. Constable Alex Martin, it was alleged that they were about to steal a ride.

SUMMER TRAIN SERVICE

The Canadian National Railways announce that effective Monday, May 3, the six days per week summer train service will be effective. On and after that date trains will leave Prince Rupert daily except Sunday at 11:30 a.m. and arrive daily except Tuesday at 3.30 p.m. Full information from City Ticket office, 528 Third Avenue. Phone 260. 105

ANNOUNCEMENTS

Ridley Home Bazaar Metropole Hall, Thursday, May 6, at 2.30 p.m.

DEMAND
"Rupert Brand"
Kippers
"THE DAINTIEST BREAKFAST FOOD."
Smoked Daily by
Canadian Fish & Cold Storage Co., Ltd.
Prince Rupert, B.C.

"I see trouble"
says the fortune-teller, looking into the washtub. But nobody needs a fortune-teller to know that wash-tubs and trouble go hand in hand. What you want is a good fortune-teller to tell about our Thrif-T-service. It costs very little per pound, but it sends off every washtub trouble that ever existed. You'll find it a good luck charm that works every week in the year.
Thrif-T-Service
5c a pound, 1c per piece
Everything washed and flat work ironed
CANADIAN STEAM LAUNDRY
and Dry Cleaners Phone 8

A Little Help from Everyone
will do miracles in the hands of the Salvation Army
Be Kind to the Collectors

"TRY A NIP TONIGHT"
Grant's
BEST PROCURABLE
Scotch Whisky
BOTTLED & GUARANTEED BY
William Grant & Sons Ltd
PRODUCE OF SCOTLAND
TRADE MARK
DISTILLERIES THE GLENFIDDICH AND BALVENIE-GLENLIVET DUFFTOWN SCOTLAND
The Original Label — look for it at the Vendor's and insist on GRANT'S "BEST PROCURABLE"
This advertisement is not published or displayed by the Liquor Control Board or by the Government of British Columbia.

ALEX. RIX AND MISS RAY WED

Pretty Ceremony of Much Local Interest Took Place in Kerrisdale Church Last Evening

(Special to Daily News)

VANCOUVER, May 5. — St. Mary's Church, Kerrisdale, was beautifully decorated with dogwood, tulips and other spring flowers and foliage for the wedding of Miss Phyllis Vera Ray, youngest daughter of the late W. J. Ray and Mrs. A. Hunter Ray of Cheshire, England, to Alexander Gillespie Rix, only son of Archdeacon G. A. Rix, administrator of the diocese of Caledonia, and Mrs. Rix, which took place last evening. The ceremony was performed by Venerable Archdeacon Rix, father of the groom, assisted by Rev. C. S. McGaffin, rector of St. Mary's.

The service was fully choral, the bride having been a member of the choir of St. Mary's for six years. The bridal march was played by Mrs. A. Adamson and Mrs. Richmond sang "God Touched the Rose" during the signing of the register.

The bride, who was given in marriage by her brother-in-law, Dr. Neil McNeil, was lovely in a gown of ivory charmeuse satin, of picturesque medieval design with low waistline and rouffant skirt with inserts of Venetian lace medallions surrounded by seed pearls. Her veil was of Brussels net hand embroidered with sprays and seed pearls. A wreath of orange blossoms held the veil in place. She carried a shower bouquet of Ophelia roses and lilies-of-the-valley and also a lovely gray suede prayer book, the presentation of the Chancel Guild. She also wore the gift of the groom, a gold engraved bracelet.

The Attendants

Attending the bride was Miss Ruth Rix, sister of the groom, who wore a very smart frock of silver lace over pale green satin with a wreath of silver leaves over her hair and carried a bouquet of pink carnations.

The groom was supported by Lawrence Wyles, formerly of Prince Rupert, while Allan McNicholl and Norman Bartlett acted as ushers.

Following the service, relatives and a few intimate friends of the bride and groom gathered at the home of Dr. and Mrs. McNeill where a reception was held. Mr. and Mrs. Rix leaving later for Seattle and Portland to spend a honeymoon prior to proceeding to Prince Rupert where they will reside.

Well Known Couple

Both bride and groom are well known and popular in Prince Rupert where they have a host of friends. For some years Mrs. Rix resided in the northern city with her brother-in-law and sister, Dr. and Mrs. McNeill. Mr. Rix is particularly well known in Prince Rupert where he has lived since boyhood days and attended school, later becoming accountant for the Imperial Oil Co. which position he has held for many years. He is also an officer of the First North B.C. Regiment and generally takes an active interest in various young people's activities.

HALIBUT ARRIVALS TODAY 149,300 LBS.

Prices Reach 15c and 7c for American Fish and 14c and 6c for Canadian

Halibut arrivals today totalled 149,300 pounds, four American boats landing 115,000 pounds for prices which ranged from 14.5c and 7c to 15.2c and 7c, and seven Canadian vessels selling 34,300 pounds at from 13.4c and 6c to 14c and 6c.

The day's arrivals were as follows:

American

Radio, 10,000, to the Booth Fisheries Co.

Columbia, 49,000; Reliance I., 14,000; and Yellowstone, 12,000, to the Canadian Fish & Cold Storage Co.

Canadian

Tramp, 6,000; Toodie, 5,500, to the Atlin Fisheries.

P. Dorreen, 5,500; Helen, 5,500 and E. Lipsett, 6,000, to the Canadian Fish & Cold Storage Co.

H. & R., 3,000, and N. & S., 2,800, to the Royal Fish Co.

Salmon

Taplow, 2,350 reds and 180 whites, at 16.1c and 3c to the Canadian Fish & Cold Storage Co.

BRINGING UP FATHER

By George McManus

ALICE ARM

A. Davidson and William McLean have left for the upper Kitsault district. The former will thoroughly prospect the Silver Hoard group and the latter will resume development work on the David Copperfield.

The Dolly Varden railway repair work has been completed and the road is now open to Camp 8, permitting mining companies and prospectors to take in their supplies to the end of steel.

News has been received here of the death in Seattle of Paul Whalen, son of Dr. and Mrs. Paul Whalen, formerly of Anyox and well known here. He was knocked down on the street by an automobile and killed.

Gasboat visitors are already commencing to come up from Anyox. Last week end, Mr. and Mrs. Clay of Anyox made the trip in their gasboat Bernice, their guests being Janet Morley, Bonnie Chapman, Helen Wall, Ted Swanson, George Johnson, Homer Clay, Eddie Clay, Theodore Asimus and Stanley Jones

Charles Hutchinson has installed a swimming pool at Silver City. It will be a great attraction for holiday visitors.

WILLIAM INNES WAS FORMER RESIDENT HERE

William Innes, the trapper who committed suicide in his cabin after confessing to having murdered two other trappers, was formerly a resident of Prince Rupert in the early days. He was then a prospector and miner. He is also known by local people to have lived in the Slocan prior to coming here. He was always looked upon as a respectable citizen.

HOTEL ARRIVALS

Prince Rupert

J. McRae, J. G. Millichamp, H. Sherwood and C. Frederickson, Vancouver; W. T. Esselmont and R. W. Kennedy, Stewart; T. W. McDonald, Ernest Blue, H. Johnson and F. W. Fisher, Hyder; Billy Armstrong, Whitehorse; M. M. English, E. K. Steele and J. P. Dover, Queen Charlotte City; E. Malm, Seattle; Mr. and Mrs. R. T. Ellison Mr. and Mrs. G. G. Hunter and George Serback, Anyox.

Central

J. H. Riches, Vancouver.

Mrs. S. Frazer of Third Ave. returned from the south on the Prince George today. Mrs. Frazer was called to Chilliwack recently on account of the illness of her friend, Mrs. C. Warren, who returned to Prince Rupert with her to recuperate here.

Mrs. Simon A. Swanson and Mrs. Louis Leroux, who have been on a trip to St. Paul, Minnesota, returned home on the Prince George today.

JUNIOR SOCCER LEAGUE FORMED

Organization Meeting Held Last Night—Season Will Open on May 12

At a meeting held last night in the city police court, the Junior Football League, which will be operated by the schools in conjunction with the Prince Rupert Football Association represented by Jock Campbell, W. E. Williscroft and George Cochrane, was reorganized. The meeting was in charge of J. S. Wilson, vice-president of the Prince Rupert Football Association, and others present were Miss S. A. Mills, W. W. C. O'Neill, George Cochrane and W. E. Williscroft. Miss A. A. Mills was appointed secretary treasurer of the Junior League.

It was decided to play two games, one before the summer vacation and the second, after. The winners of these two series will play off for the city championship.

The season will open on May 2 when the first game will be played at 6.30 on the Acropolis Hill grounds between the High chool and Booth School after a procession from downtown led by the Boys' Band. With three teams, High School, Booth School and Borden Street School, in the league, the schedule for the first half of the season will be as follows:

First Half

May.

12—High School vs. Booth School
15—Borden Street vs. High School.
22—Booth School vs. Borden Street.
29—Booth School vs. High School

June.

5—High School vs. Borden Street.
12—Borden Street vs. Booth School.
19—High School vs. Booth School
26—Borden Street vs. High School.

July.

3—Booth School vs. Borden Street.

SPORT CHAT

Prince George is going in for arrangements for the annual stampede to be held on July 1 and 2 on no mean scale, the cash prizes offered representing an outlay of some $3,500. The most important of a big program of events will be the Prince George Derby with prizes of $275, $150 and $75. Other important races will be the Telkwa, Williams Lake, Vanderhoof and Quesnel Stakes, for each of which there will be prizes of $125, $50 and $25. There will also be a number of novelty races and bucking contests, etc. In addition to the prizes, about $1,000 is to be spent on the race track and Prince George expects to draw horsemen and horses from all over the province for the big event.

The first baseball game of the season at Prince George was played last week when Shelley was defeated by 6 to 5. The Prince George team was practically the same as that which has represented the town in inter-town games during the past two or three years. There were only two new faces on the line up—B. Kerr, who figured preminently in hockey during the winter and W. Muirhead, a High School player. The game went ten innings, Prince George getting the winning run in the tenth. Bud Gross pitched eight innings for Prince George and Jess Gray, the remaining two. A return match is being planned for Shelly on May 9.

The annual meeting of the Vanderhoof Baseball Club was held last week, the election of officers resulting as follows: President, W. Johnson; vice-president, Rev. R. T. McFarlane; secretary, Stuart Daily. Warren Johnson was elected manager of the team. It was decided to invite the Burns Lake team to come to Vanderhoof on May 24. In the meantime, the players are to be warmed up with three regular practices per week.

NEW WORLD ATHLETES LEAVING FOR ENGLAND

Marathon Runner and Hammer Thrower Seeking Honors in Old Country

WINNIPEG, May 5.—Randolph A. Rose, marathoner and J. W. McHolme, champion hammer thrower of Australia and New Zealand, leave on the National this afternoon for Toronto and Montreal, after a brief visit here enroute to Europe from their home in New Zealand. This is their first trip to America and they are making the trip across Canada by easy stages over Canadian National lines. Mr Rose training on the way for the English championships to be held at Stamford Bridge, England in July.

The New Zealand Marathoner holds the British Empire and world grass track record for one mile of 4.13.3-5 and the Australian record of 34.35 for 6¼ miles cross country run. All racing in New Zealand and Australia is done on grass tracks or over natural country, according to Mr. Rose, who never saw a cinder track until he landed in Canada. If the strike in Great Britain does not interfere with their arrangements Mr. Rose and Mr. McHolme his trainer, will sail from New York on July 3.

MONEY VOTED TO IMPROVE GROUNDS

The city council last night voted $150 to be used in connection with the improvement of the Acropolis Hill athletic grounds this year.

Ald. Perry, chairman of the board of works, reported that the new road to the grounds was finished and asked what was to be done about repairing the grounds.

Mayor Newton replied that the finance committee was prepared to devote $150 to the work and stated that representatives of the baseball and football associations should get in touch at once with the city engineer to offer their suggestions as to how the money should be expended.

DAILY NEWS CLASSIFIED ADS.

Wanted / For Sale / For Rent — Articles Lost and Found, &c

2c per word in advance. No Advertisement taken for less than 50c

WANTED

YOUNG man wants work, any kind; 35c an hour. Phone Black 269.

GIRL WANTED for general housework. Apply B.C. Fur Co. 107

GIRL WANTED. — Apply Inlander.

BOARD AND ROOM.

BOARD. — The Inlander, 830 Second Avenue. Phone 137.

BOARD, Rooms and Furnished Suites. Palmer House. tf

FOR SALE

FOR SALE. — 38 foot cabin cruiser, 15 h.p. heavy oil engine. Price ..... $1,200.00.
22 foot runabout, good engine. Price $250.00
12 h.p. Fairbanks engine, 2 cylinders, 4 cycle. Price $675.00
12 h.p. Fairbanks engine. Price $550.00
6 h.p. Kallenberg engine, Atwater Kent ignition. Price $200.00
5 h.p. Buffalo. Price $200.00
5 h.p. Frisbee. Price $225.00
40 h.p. Studebaker Auto. Price $200.00
1 Ford engine $25.00
31 h.p. 2 cylinder heavy oil engine, guaranteed condition, 400 r.p.m. weight 6,000 lbs. Price $2,000.00
2 h.p. Evinrude Inboard $55.00
2 h.p. Evinrude outboard $65.00
3½ h.p. Evinrude outboard $75.00
2 6-h.p. Fairbanks single cylinder 2 cycle without equipment. Price $35.00 each. Logging tools, cables, propellers, lubricators, etc., at lowest price.
Apply Northern Exchange, 213 Second Avenue. Phone 23.

FOR SALE—Ten gallons of milk daily, $4.50 per can delivered at Prince Rupert station; from herd T.B. tested and holding government certificate. Also a few tons turnips, $1.00 per sack f.o.b. Woodcock, B.C. Apply W. C. Little, Woodcock, B.C.

FOR SALE.—15 h.p. marine engine, heavy duty, complete, just overhauled, 19 foot rowboat. Make me an offer. Phone 572 after five o'clock.

FOR SALE.—29 foot trailer, just completed, all gear; available about Monday. Full particulars, address Box 303, Daily News Office. 107

FOR SALE.—Five roomed house on two lots, furnished; all in garden and berry bushes. $1,750.00 on terms. Apply T. McClymont. tf

FOR SALE.—Secondhand furniture and restaurant fixtures from Royal Hotel. Apply 14 Third Avenue.

FOR SALE.—Gerhard Heintzman Piano, on easy monthly payments. Walker's Music Store.

FOR SALE.—24 foot pleasure boat, engine practically new. Snap. Phone 208 or 583. tf

FOR SALE—Three roomed house, plastered; good location. $550. McCaffery & Gibbons, Ltd. tf

FOR SALE.—First class golden oak dining suite. Phone Black 403. 109

RANGE for Sale. Apply Mrs. Hilditch. Phone 110. 103

PRINCE RUPERT TIDES

Wednesday, May 5			
High	6:06 a.m.	17.5 ft.	
	20:32 p.m.	17.0 "	
Low	0:47 a.m.	9.9 "	
	13:14 p.m.	5.8 "	
Thursday, May 6			
High	8:34 a.m.	17.4 ft.	
	21:39 p.m.	18.2 "	
Low	2:24 a.m.	9.4 "	
	15:00 p.m.	5.7 "	
Friday, May 7			
High	9:47 a.m.	18.0 ft.	
	22:31 p.m.	19.1 "	
Low	3:12 a.m.	7.8 "	
	16:05 p.m.	5.3 "	

TO RENT

TWO rooms to rent in private home, waterfront view, up-to-date furnishings. 330 Fourth Avenue East. Phone Blue 506.

FOR RENT.—Modern four roomed flat, with Monarch range, in Clapp block. Westenhaver Bros.

FURNISHED Housekeeping Rooms to rent by the day, week or month. Phone Red 607. tf

FOR RENT.—Furnished housekeeping suite, Mussallem Apartments. Phone 18. tf

FOR RENT.—Four room suite, hot water heated. Apply Smith & Mallet.

MODERN FLAT for Rent.—Apply Max Heilbroner. tf

AUTOMOBILES

GUARANTEED USED CARS AT BARGAIN PRICES

1923 Oldsmobile Touring $750.00
1922 Oldsmobile Touring $650.00
1924 Ford Tudor Sedan $450.00
1923 Ford Tudor Sedan $425.00
1923 Ford Tudor Sedan $400.00
Ford Light Delivery $200.00
Ford Light Delivery $125.00
We give thirty days free service on above cars and liberal service on new cars.

KAIEN GARAGE.

Dealers in Chevrolet and all General Motors Products.
Wrecking Service Day and Night
Phone 52.

Ford

THE FORD MOTOR COMPANY OF CANADA, upon publication of the tariff changes, immediately issued the following—

NEW PRICES

Runabout	$612.50
Touring	$634.00
Coupe	$788.00
Tudor Sedan	$815.00
Fordor Sedan	$879.00
Light Delivery	$615.50
Chassis	$491.00
Truck Chassis	$647.00

All prices include self-starter, government taxes and freight. National Easy Payment Plan available.

S. E. PARKER, LTD.
219 Second Avenue.

TAXI

Phone 67 Taxi
(Call George, Paul or Gust)
Six and Seven Passenger Studebakers at your disposal any time.
ROSS BROS. POOL ROOM
Meeker Block.
Across from Empress Hotel.

GOOD EATS CAFE,

Third Avenue
Opposite Benson's Studio.
GOOD MEALS. GOOD CAKES
Coffee or Tea Served.
REAL HOME-COOKED MEALS.
Mrs. Unger, Proprietress.

FURNITURE.

New and Secondhand Furniture Store. We Buy, Sell and Exchange New and Secondhand Goods.
GEO. PAPADOPULOS
839 Third Ave. Phone 84F

WOOD.

Dry Mixed Wood
$6.00 a load.
Dry Fir Wood
$6.50 a load.
Cut to any length.
Kindling, $7.00 a load.
Fir Furnace Wood
$7.00 a load.
A. ISAACSON
Phone Black 431. Seal Cove.

MAIL SCHEDULE

OUT-GOING.

For the East—
Mondays, Wednesdays and Saturdays closes ..... 10.30 a.m.
To Vancouver—
Mondays ..... 4.15 p.m.
Tuesdays ..... 4.15 p.m.
Fridays ..... 4.15 p.m.
Saturdays ..... 9.15 a.m.
C.P.R., May 4, 14, 25 ..... 9.15 a.m.
To Anyox, Alice Arm, Stewart & Premier—
Sundays 2a
Wednesdays ..... 9.15 p.m.
To Anyox, Port Simpson and Naas River Points—
Thursdays ..... 10.30 p.m.
To Alaska Points—
May 10, 21, 31 10
To Queen Charlotte Island Points—
May 15, 29 ..... 7.15

IN-COMING.

From the East—
Mondays, Wednesdays and Fridays at ..... 3.30 p.m.
From Vancouver—
Sundays 11
Wednesdays ..... 10.30 a.m.
Fridays ..... 2.
Saturdays 7.15
C.P.R., May 10, 21, 31 ..... 7.15
From Anyox, Alice Arm, Stewart & Premier—
Tuesdays 11
Fridays 7.15
From Anyox, Port Simpson and Naas River Points—
Saturdays 11
From Alaska Points—
May 4, 14, 25.
From Queen Charlotte Island Points—
May 13, 27.

BOX COLLECTIONS

	A.M.	P.M.
Graham & Atlin Aves.	9.00	3.15
1st Ave. & 8th St.	9.05	3.20
6th Ave. & Fulton St.	9.10	3.25
8th Ave. & Thompson	9.15	3.30
11 & Sherbrooke Aves.	9.20	3.35
14 Ave. & Conrad St.	9.25	3.40
6th Ave. & Hays Cove	9.30	3.45
6th & Hays Cove Circle	9.35	3.50
8th Ave. & Cotton St.	9.40	3.55
5th Ave. & McBride St.	9.45	4.00
Pro. Govt. Bldgs.	9.50	4.05
Pro. Govt. Wharf	9.55	4.10
G.T.P. Wharf	10.00	4.15
G.T.P. Station	—	4.20
		7.35
2nd Ave. & 2nd St.	10.10	4.25
3rd Ave. & Fulton St.	10.15	4.30
3rd Ave. & 6th St.	10.20	4.35

STEAMSHIP MOVEMENTS

For Vancouver—
Monday—ss. Prince Charles
Tuesday—ss. Cardena
Friday—ss. Prince George
Saturday—ss. Catala
—ss. Princess Beatrice
May 4—ss. Princess Royal
May 14—ss. Princess Louise
May 25—ss. Princess Mary

From Vancouver—
Sunday—ss. Cardena
Wednesday—ss. Prince George
Friday—ss. Catala
Saturday—ss. Princess Beatrice
Saturday—ss. Prince Charles
May 10—ss. Princess Louise
May 21—ss. Princess Mary
May 31—ss. Princess Mary

For Port Simpson and Naas River—
Friday—ss. Catala

From Port Simpson and Naas River—
Saturday—ss. Catala

For Alaska—
May 10—ss. Princess Louise
May 21—ss. Princess Mary
May 31—ss. Princess Mary

From Alaska—
May 4—ss. Princess Royal
May 14—ss. Princess Louise
May 25—ss. Princess Mary

For Stewart, Anyox and Alice Arm—
Sunday—ss. Cardena
Wednesday—ss. Prince George
Saturdays—ss. Prince Charles

From Stewart, Anyox and Alice Arm—
Monday—ss. Prince Charles
Tuesday—ss. Cardena
Fridays—ss. Prince George

For Queen Charlotte Islands—
May 15—ss. Prince John
May 29—ss. Prince John

From Queen Charlotte Islands—
May 13—ss. Prince John
May 27—ss. Prince John

C.N.R. TRAINS

For East—
Daily except Sunday at 11.30 a.m.

From East—
Daily except Tuesday at 3.30 p.m.

NOTICE TO CREDITORS.

In the Matter of the Estate of John Olund, Deceased.

NOTICE is hereby given that all persons having claims against the Estate of John Olund, who died at the City of Prince Rupert, in the Province of British Columbia, on the 8th day of January, 1926, and to whose real and personal estate letters probate were granted in the Supreme Court of British Columbia on the 14, 1926, to John Dybhavn of Prince Rupert, B.C., are requested to send by registered post prepaid, or deliver to the undersigned full particulars in writing of their claims and statements of their accounts, and the nature thereof, and of securities (if any) held by them, duly verified by statutory declaration.

And take notice that after the 2nd day of June, 1926, the executor will proceed to distribute the assets of the deceased among the persons entitled thereto, having regard only to the claims of which the executor shall then have had notice.

Dated this 1st day of May, 1926.

JOHN DYBHAVN
of Prince Rupert, B.C., Executor of the Estate of John Olund, Deceased.

A Nice Boy's Watch $15.00

This little watch is the new small size thin model gold filled screw back and front case, with a well made fifteen jewel movement, made especially for us at the factory.

We have found after years of experience that this make is the best timekeeper at a moderate price we can get.

We guarantee it.

John Bulger Ltd.

Jewellers

PRICE LIST

Dry Cleaning and Pressing

Men's Suits, cleaned and pressed $2.00
Men's Suits, sponged and pressed $1.00
Men's Pants, cleaned and pressed $1.00
Men's Pants, sponged and pressed 50c
Men's Overcoats, cleaned and pressed, from.. $2.00
Men's Overcoats, sponged and pressed $1.00

Ladies' List

Ladies' Suits, dark colors $2.00
Ladies' Suits, light colors $2.50
Ladies' Skirts, dark colors $1.00
Ladies' Skirts, light colors $1.25
Ladies' Skirts, pleated and cleaned $1.75
Ladies' Skirts, pressed only $1.00
Ladies' Skirts, pleated $1.00

Hoffman Vacuum Pressed Is Best

CANADIAN LAUNDRY & DRY CLEANERS

Phone 8

Sausages!

Pure Pork Sausage, per lb. 30c
Beef and Pork Sausage, per lb. 25c
Tomato Sausage, per lb. 25c
Fresh Home-made Head Cheese, per lb. 25c
Beef Dripping, per lb. 10c
Potatoes, per sack .. $3.50

Sealy & Doodson

Sixth Street

Phone 455. We Deliver.

Dr. E. S. Tait

DENTIST

Helgerson Block, Prince Rupert, B.C.

Office Hours—9 to 6.

X-Ray Service

Phone 686.

Open Tuesday and Thursday Evenings

Saturdays 9 to 12 noon

LINDSAY'S

Cartage and Storage

Phone 68.

Cartage, Warehousing, and Distributing. Team or Motor Service.

Coal, Sand and Gravel

We Specialize in Piano and Furniture Moving.

ANNUAL ROLL CALL IS HELD

Last Night's Gathering Memorable in History of Oddfellows and Rebekahs' Lodges

One of the most important gatherings of the year and indeed one of the most successful evenings in the history of the two lodges in the city was "Roll Call" night of the Oddfellows and Rebekahs which was held last night in the Boston Hall. There were some 140 persons present including about forty visitors.

After the calling of the rolls of the two lodges, the evening was given over to the enjoyment of a program by the Oddfellows' minstrel troupe in charge of J. S. Irvine and consisting of Chas. G. Minns, George V. Wilkinson, W. Charter, A. R. Phillips, Geo. Overhill and J. S. Irvine. Songs recitations, musical numbers and a sketch were given and Sid Thomson rendered yeoman service during the evening as piano accompanist.

This was followed by a humorous debate put on by the Rebekahs: "Resolved that Oddfellows make the best husbands." The affirmative side, which won by a popular vote, was taken by Mrs. G. V. Wilkinson and Mrs. J. S. Irvine, who were loyal to their husbands, while Mrs. A. McNeill and Miss E. M. Earle took the negative, the latter being lucky in not having a husband, particularly of the Oddfellows' clan.

Banquet Held

The assembly then repaired to the festive board where the noble grands, W. A. McLean and Mrs. Jack McIntosh acted as toastmasters. The toasts to the Oddfellows' Grand Lodge and the Rebekah Assembly were proposed by Jack McIntosh and Mrs. James Simpson, district deputy president of the Rebekahs, and Harry Love, district deputy grand master of the Oddfellows, responded. George Wilkinson proposed the toast to the Rebekahs which was responded to by Mrs. Thomas Priest. The toast to the visitors was proposed by A. R. Phillips with S. C. Thomson responding.

One of the pleasant features of the evening was the presentation to James Hampton of a 25-year jewel by Mayor Newton on behalf of Lodge No. 26, Selkirk, of which Mr. Hampton has been a member in good standing for 28 years. There was community singing under the leadership of C. G. Minns.

After the banquet dancing was enjoyed for an hour or so, music being furnished by Miss Jean Currie's orchestra and A. R. Phillips acting as master of ceremonies. The memorable gathering broke up shortly after 1 o'clock in the morning.

"NAVIGABLE WATERS PROTECTION ACT," R.S.C. CHAPTER 115.

GOSSE-MILLERD, LIMITED, registered office at 325 Howe Street, in the City of Vancouver, Province of British Columbia, HEREBY GIVES NOTICE that it has under Section 7 of the said Act deposited with the Minister of Public Works at Ottawa, and in the office of the District Registrar of the Land Registry District of Prince Rupert, at Prince Rupert, B.C., a description of the site and plans of a wharf and trestle for carrying a water pipe line proposed to be built at Shannon Bay, Queen Charlotte Islands, in the Province of British Columbia, on foreshore lease of lot 458a, Queen Charlotte Islands, in the Province of British Columbia, and as shown by plan, containing in all an area of eight (8) acres more or less.

AND TAKE NOTICE that after the expiration of one (1) month from the date of the first publication of this notice, Gosse-Millerd Limited will under section 7 of the said Act apply to the Minister of Public Works at his office in the City of Ottawa for approval of the said site and plans and for leave to construct the said wharf and trestle.

Dated at Prince Rupert, B.C., this 30th day of April, A.D. 1926.

GOSSE-MILLERD LIMITED,
By its Solicitors,
Williams, Manson & Gonzales.

GOVERNMENT LIQUOR ACT.

Notice of Application for Beer Licence.

NOTICE IS HEREBY GIVEN that on the 5th day of May next the undersigned intends to apply to the Liquor Control Board for a licence in respect to premises known as G.W.V.A. Hotel, situate in the townsite of Port Clements, B.C., upon the lands described as south half of lots 8 and 9, block 44, District lot 746, Queen Charlotte Islands District, according to a registered map or plan deposited at the Land Registry Office in the City of Prince Rupert, B.C., and numbered 1079, for the sale of beer by the glass or by the open bottle for consumption on the premises.

Dated at Prince Rupert, B.C., this 5th day of April, 1926.

FRANK PEARCE,
Applicant.

GOVERNMENT LIQUOR ACT.

NOTICE OF APPLICATION FOR BEER LICENCE.

NOTICE IS HEREBY GIVEN that on the 15th day of May next the undersigned intends to apply to the Liquor Control Board for a Licence in respect of the premises being part of the building known as "Queen's Hotel," situate on Main Street, Massett, B.C., and upon the lands described as Lot 5, Block 14, Map 946A, Prince Rupert Land Registration District, in the Province of British Columbia, for the sale of beer by the glass or by the open bottle for consumption on the premises.

DATED at the City of Prince Rupert, Province of British Columbia, this 17th day of April, A.D. 1926.

MILDRED LILIAN DUNN,
Applicant.

ASSESSMENT IN WINNIPEG CUT

Judge Gives Little Talk on System of Taxation as Difficult Question to Solve

WINNIPEG, May 5.—Real estate and civic assessment circles are in an uproar today following a decision made by Mr. Justice Galt in the court of King's bench when, on an assessment appeal, he slashed a $75,000 city assessment to $13,523.50, or two-thirds of the gross rent received by the owner in 1925.

In delivering his judgment Mr. Justice Galt said that if all the rent had gone to mortgagee to protect the land from sale he would have taken net rents as the value.

A. M. Fraser appealed on the grounds that he had been unjustly dealt with and that the system of assessment was injurious to the city as a whole.

In stating his judgment His Lordship said that:

"In every city the question of taxation is an important and difficult one to solve, because it it advisable to provide, not only for the safety and general comfort of the citizens, but also for its attractiveness to investors and others. If the city authorities adopt a system of taxation which greatly hinders an investor from realizing profits from his investments, it is manifest that business will suffer and improvements will cease.

"The gross rents from the building for 1925 amounted to $20,300.87, and I adopt this sum as the amount by which the value of the land was increased by the building. Two-thirds of this sum is $13,532.50, and this is the assessment which ought to have been made on the building instead of $75,000."

PROVINCE IN LEAD IN FISH INDUSTRY

British Columbia Contributes One-Half of Total Catch of Canada

Demonstration of British Columbia's outstanding lead in the deep sea fishing industry of the Dominion is given in the summary of last season's catch, which has just been issued by the Bureau of Statistics at Ottawa.

The catch was valued at $24,208,906, a gain of more than $2,000,000 over that of the preceding season. Of this amount British Columbia contributed nearly fifty per cent with an output valued at $11,607,937.

British Columbia's nearest rival is Nova Scotia, which showed a catch of $6,972,028. Third is New Brunswick, which contributed $2,967,272, while Quebec was fourth with $1,708,081.

Salmon was the most important factor in the ocean industry, the report showed. The season's catch aggregated $7,427,403, a gain of $1,500,000 over the 1924 total. Cod contributed $4,570,766; lobster, $3,225,719; halibut, $3,225,719, and herring $1,783,133.

Total export for the year far exceeded the catch, amounting to $36,025,153, fish held in storage accounting for the difference. Canned salmon led the foreign trade list with a value of $11,223,274; dried cod, second, $5,093,740; and lobsters, third, $4,089,486.

NERVE CURRENT HUMAN MYSTERY

Scientists Searching For Human Storage Battery Using Wireless Apparatus

OXYGEN NECESSARY

Electrical Fishes Provide Material For Tests in Regard to Sense Organs

NEW YORK, May 1.—Dunces of today may become the "bright boys" of tomorrow and thinkers of the future may think bigger and better thoughts when modern science masters the electrical design of the human body.

Long baffled by the secret, today scientists here and abroad are beginning to piece out the puzzle of the human storage battery. In one laboratory the current of a nerve of the body has been caught on a wireless receiving apparatus, according to scientific data just made public.

Elsewhere the "cells" of the body's battery have been shown to be "dead" unless surrounded by a suitable current carrier.

Every day has become fish day in another laboratory, where electric fish are studied for the light they may throw on the human mystery.

Through the new knowledge scientists say it may be ultimately possible to cure or relieve types of mental disorder which are today incurable. Mental fatigue in normal people may be greatly reduced, and mental classifications may be raised.

Dr. E. D. Adrian, fellow of the Royal Society, in London, has reported the analysis of the electrical impulse from a single nerve fibre with wireless receiving apparatus.

Must Have Oxygen

Shiro Tashiro, a Japanese scientist at the University of Incinnati, has demonstrated that the nerve will not conduct unless surrounded by a medium containing an ample supply of oxygen. This suggests a reason why some persons think and react more rapidly than others, whose blood supply might be deficient in oxygen.

For some time it has been clear that every impulse passing along a nerve fibre is accompanied by electrical changes not unlike the passage of an electric current along a wire. Unlike the wire current, however, the nerve current does not appear to lose in intensity between the source of the impulse and the nerve end.

Scientists suspect that the nerves, carriers of the commands of the brain to the muscles which execute them, may have a way of regenerating the current analogous to the vacuum cup amplifiers of the inanimate long distance telephone.

Travels Slowly

Although the nerve impulse travels more slowly than the commercial current, the slogan "Don't write—Telegraph" still carries weight in matters of train-to-muscle transmission. In some of the human nerves the rate is as high as 100 meters a second. In the nerves of the sympathetic nervous system, however, the rate is from ten to a hundred times slower.

This might mean, the scientists say, that if it were not for time lost in execution, we should be able voluntarily to move a hand faster than we would involuntarily snatch it from a hot stove.

Electrical Fishes

The origin of nerve currents is being studied in electrical fishes by Dr. Ulrich Dahlgren, professor of biology at Princeton University. In these fish of "electric personality," the organs which produce the electric charges, capable of giving severe shocks, consist of membranes upon each side of which are chemicals of different composition. Through the membrane there is an exchange of ions, or electrically charged particles of the molecules.

The net result is that on one side of the membrane ions bearing negative charges of electricity accumulate. When the signal is given by the central nervous system of the fish, this negative charge of electricity is discharged over a nerve thickly insulated so that practically none of the charge will be lost in transmission.

Work being done in a number of laboratories seeks to learn whether the sense organs of the human system produce similar charges, through which the brain is signalled when the organ is irritated.

Shock From Kiss

Not long ago a prominent scientist placed himself on record among the poets by stating that a kiss carried an electric charge, transmitted in the moisture of the lips.

Do Your Children Belong to the Lifebuoy Brigade?

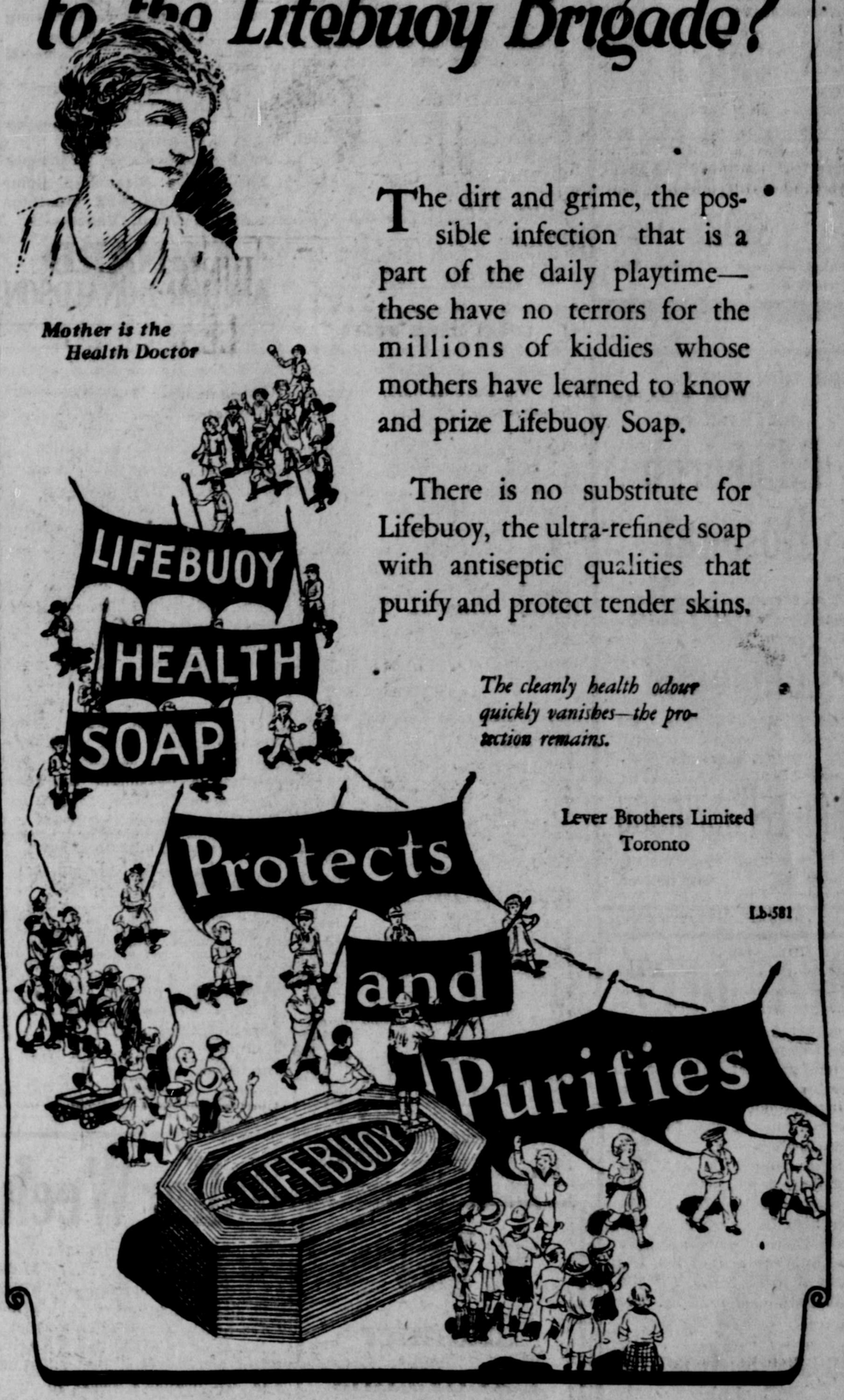

The dirt and grime, the possible infection that is a part of the daily playtime—these have no terrors for the millions of kiddies whose mothers have learned to know and prize Lifebuoy Soap.

There is no substitute for Lifebuoy, the ultra-refined soap with antiseptic qualities that purify and protect tender skins.

The cleanly health odour quickly vanishes—the protection remains.

Lever Brothers Limited
Toronto

LB-581

STEWART

Development work on the Troy mine for the season will consist of some 3,000 feet of diamond drilling for which a contract has been let to Boyle Bros. and the continuation of tunnelling on promising veins. Everything is in readiness for the work to commence.

R. G. Mellin, M.E., in charge of operations for the Hyder Lead Co., formerly the Texas Comstock Co., has returned from Vancouver Island where he spent the winter and will inaugurate an energetic campaign of development as soon as the property, which lies near the head of the west fork of Texas Creek on the Alaskan side, is sufficiently free from snow.

Mrs. Jerry McCarthy and family have arrived from Vancouver to join Mr. McCarthy who is cook at the Dunwell mine.

Joe Green, manager of the B.C. Bonanza mine, has returned from Vancouver where he spent the winter.

F. Mellor, Victoria painter and decorator, has arrived here to establish in business.

Miss E. W. Maxwell, R.N. and chiropractor has arrived here from Vancouver and will practice her profession in Stewart.

Mr. and Mrs. L. E. Bigham have returned to Stewart after a prolonged visit in California.

Word has been received of the death in Seattle recently of G. H. Guptill, father of Mrs. Grant Mahood.

Miss Dorothy Hagar of Brantford, Ontario, is visiting at Premier with Mrs. A. H. Mellish.

T. Groves, B.Sc., has arrived from Vancouver to join the engineering staff of the B.C. Silver mine.

Several students of the University of British Columbia have arrived here to be employed by various mining companies during the summer months.

Material and supplies have arrived from Vancouver for the Dalhousie Mining Co. which will resume development work on its claims on the west side of Bear River, some 12 miles north of Stewart.

Camp building and further exploration work has been resumed on the Marmot Metals with Angus McLeod, managing director of the company, in charge.

LAND ACT.

Notice of Intention to Apply to Lease Land

In Prince Rupert Land Recording District of Coast Range 5, and situate on South Rachael Island.

TAKE NOTICE that Alfred Swanson, of Prince Rupert, occupation Mariner, intends to apply for a lease of the following described lands:—

Commencing at a post planted at the north end of South Rachael Island; thence around the island at high water mark, and containing 50 acres, more or less.

ALFRED SWANSON,
Applicant.

Dated April 27, 1926.

Crystal Firelighters

48 Fires for $1.00

No more chopping of kindling. Safe, simple and economical. Manufactured by—

HydeTransfer

139 Second Avenue

Phone 580 Night or Day

WE BUY BOTTLES.

TUGBOATS

Day Phones — 423, 539, Green 238, Black 735.

Night Phones — 687, 539, Green 238, Black 735.

RUPERT MARINE PRODUCTS, LTD.

GEO. G. BUSHBY, Man. Dir.

Fur Coats & Jacquettes

An Exquisite Stock of Fur Trimmings at low prices

B. C. FUR Co.

Next G.W.V.A. Third Ave.

Ginghams

Big range in twenty-two patterns of plain, check, plaid, newest effect 32-inch Ginghams for

30c

Per Yard

WEST of ENGLAND STORE

Third Avenue Phone 753

FOR THAT SLEEPY SPRING FEELING

Take a bottle of

Edinburgh Hospital Sarsaparilla Compound

Enriches and vitalises the blood

$1.00 a Bottle

Rupert Pharmacy

Prescription Specialists

Phone 94. We deliver.

MEAT DEPT.

Veal Steak, per lb.	25c
Veal Stew, 2 lbs. for	25c
Shoulder Roast Veal, per lb.	18c
Sirloin Steak, 2 lbs. for	55c
Round Steak, 2 lbs. for	45c
Side Pork, per lb.	25c
Loin Pork, per lb.	35c
Shoulder Pork, per lb.	30c
Sausages, 2 lbs. for	35c
Ayrshire Bacon, per lb.	35c
Gainer's Ham, per lb.	40c
Hamburger Steak, 2 lbs.	25c
Pickled Pork, 2 lbs. for	45c
Salt Pork, per lb.	30c

Mussallem Grocery Co. Ltd.

417-423 5th Avenue E.

P.O. Box 575 Phones 18 & 84

Spun Silk

Per Yard

$1.25

Cotton Crepes

Per Yard

25c

Mrs. W. I. Wilson

Third Avenue

P.O. Box - - 989

Phone Green 389

Donegal : Tweed

Coats

$20.00

"Demers"

We aim to please

Phone 27. P.O. Box 327

WEATHER REPORT

(Government Telegraph Service)

The Yukon River is now clear from Lower Lebarge to Dawson. No damage has been done as fas as is known now.

Weather readings for various northern points at 8 o'clock this morning were as follows:

Terrace: Clear, calm, temp. 46.

Anyox: Clear, calm, temp. 50.

Stewart: Part cloudy, calm, temp. 45.

Hazelton: Clear, calm, temp. 44

Telegraph Creek: Clear, calm, temp. 43.

Smithers: Part cloudy, calm, 50.

Burns Lake: Part cloudy, calm, temp. 48.

Whitehorse: Clear, south wind, temp. 47.

Selkirk: Cloudy, south wind, temp. 50.

Dawson: Clear, calm, temp. 44.

Yukon average temp. 45.

LOCAL NEWS NOTES

This afternoon's train, due from the East at 3.30, is reported on time.

Mrs. Jacobs ,who has been on a holiday trip to Victoria, returned to the city on the Prince George this afternoon.

Mrs. J. C. Gavigan and family, who have been visiting in the East for the past month or so, returned home on the Prince George today.

Mr. and Mrs. John Farrell of

LAND ACT.

Notice of Intention to Apply to Lease Land

In Prince Rupert Land Recording District of Coast Range 5, and situate on North Rachael Island.

TAKE NOTICE that Alfred Swanson, of Prince Rupert, occupation Mariner, intends to apply for a lease of the following described lands:—

Commencing at a post planted at the south end of North Rachael Island; thence around the island at high water mark, and containing 50 acres, more or less.

ALFRED SWANSON, Applicant

Dated April 27, 1926.

LAND ACT.

Notice of Intention to Apply to Lease Land

In Land Recording District of Prince Rupert, and situate at head of Skaat Inlet, Moresby Island, Queen Charlotte Group.

TAKE NOTICE that The Canadian Fishing Company, Limited, of Vancouver, occupation Salmon Canners, intends to apply for a lease of the following described lands:—

Commencing at a post planted at head of Skaat Inlet, 15 chains north of unnamed Creek; thence west 20 chains; thence south 20 chains; thence east 20 chains, more or less, to shore line; thence northerly following shore line to P.O.C., and containing 40 acres, more or less.

THE CANADIAN FISHING COMPANY, LIMITED, Applicant.

Per William Alfred Bower.

Dated 11th April, 1926.

CANADIAN NATIONAL RAILWAYS

Summer Excursions

EASTERN CANADA
UNITED STATES

Tickets on sale

Daily from May 22nd

also to

JASPER-EDMONTON-CALGARY

Same route both directions or one way via Vancouver. Tickets on sale May 15th.

Return limit October 31, 1926

Full Information—

City Ticket Office, Prince Rupert. Phone 260.

MILK PRICE Reduced

Commencing May 1

CASH PRICES

7 Quart Tickets	$1.00
12 Pint Tickets	$1.00
Table Cream, ½ pint	15c
Whipping Cream, ½ pint	25c

Daily Train Service commences May 1.

Phone your order to 657.

Valentin Dairy

Dr. Alexander

Smith Block

Phone 575

DENTIST

Special Tours

Study history and old world customs as a member of the **Students Tour** party which leaves Montreal July 2, on the Cunarder "Aurania" for Liverpool, under the auspices of W. H. Henry Limited.

Other Tours from Montreal

SONS OF ENGLAND TOUR
May 22 — Ascania — for London

CALEDONIAN SOCIETY TOUR
June 11 — Athenia — for Glasgow

VETERANS TOUR
June 19 — Antonia — for Cherbourg

EDUCATIONAL TOUR
June 26 — Ascania — for Plymouth, Cherbourg, London

DAUGHTERS & MAIDS OF ENGLAND TOUR
July 3 — Ausonia — for London

MASONIC TOUR
July 9 — Athenia — for Glasgow

The Cunard Steamship Company, Limited, 622 Hastings Street, West, Vancouver.

CUNARD ANCHOR-DONALDSON

Victoria arrived in the city on the Prince George today and are registered at the Prince Rupert Hotel.

Mr. and Mrs. R. Dillicar of Auckland, New Zealand, were arrivals in the city aboard the steamer Prince George today. They are guests at the Prince Rupert Hotel.

L. W. Stevenson of the Dominion Radiotelegraph service arrived from Vancouver on the Prince George today to pay a visit of inspection to the Digby Island wireless station.

Hugh McGuire, well known Stewart mining man, after having spent the winter in New York, is a passenger on board the Prince George today returning to the mining town.

"PROVINCIAL ELECTIONS ACT."

Prince Rupert Electoral District. Mackenzie Electoral District.

NOTICE is hereby given that I shall, on Monday, the 17th day of May, 1926, at the hour of 10 o'clock in the forenoon, at the Court House, Prince Rupert, hold a sitting of the Court of Revision for the purpose of revising the list of voters for the said electoral district, and of hearing and determining any and all objections to the retention of any name on the said list, or to the registration as a voter of any applicant for registration; and for the other purposes set forth in the "Provincial Elections Act."

Dated at Prince Rupert, B.C., this 6th day of April, 1926.

NORMAN A. WATT, Registrar of Voters for the Prince Rupert and Mackenzie Electoral Districts.

Dollar Week

5 lb. Sugar and 1 lb. Tudor Tea	$1.00
3 doz. Fresh Pullet Eggs	$1.00
2 lb. best Bulk Butter	$1.00
1 65c bottle Arggood Sweet Pickles, and 1 45c bottle Island Dressing	1,000 $1.00
3 lb. McCormick's Sweet Biscuits	$1.00
3 tins Schillings Baking Powder	$1.00
2 lb. Fresh Ground Coffee (Ask for sample)	$1.00
6 lb. Cal. Table Figs	$1.00
3 bottles Heinz Catsup	$1.00
6 tins Peas, Corn or Tomato	$1.00
13 lb. Granulated Sugar	$1.00
10 lb. Jap Rice, best	$1.00
10 lb. D.G. Peas and 5 lb. Beans	$1.00
4 large tins Libby's Spinach	$1.00
2 35c Corn on Cob and 2 25c P.N. Butter	$1.00
6 lb. Sugar and 1 tin pure Plum Jam	$1.00
1 tin Pork and Beans with 1 tin Strawberry Jam	$1.00
5 lb. Sugar and 1 tin Marmalade	$1.00
3 large tins Sliced Peaches	$1.00
3 combs Pure Honey	$1.00
4 cartons Sunlight Soap	$1.00
20 rolls Toilet Paper	$1.00
20 bars White Swan Soap	$1.00
13 bars Palmolive Soap	$1.00
1 Broom and 2 cartons Sunlight Soap	$1.00
7 lb. Seedless Raisins	$1.00
7 lb. Seeded or Puffed Raisins	$1.00
3 lb. Ontario Chees	$1.00
3 large tins Libby's Asparagus Tips	$1.00
3 doz. Sunkist Oranges or Lemons	$1.00
7 lb. extra Fancy Dry Prunes (Buy prunes now)	$1.00
3 tins Libby's, Delmonte or Malkin's Best Sliced Pineapple	$1.00
7 tins Heinz Pork & Beans	$1.00
7 tins Campbell's Tomato Soup	$1.00

Fresh Fruit and Vegetables
Fresh Whipping Cream Daily.

B.C. Butchers and Grocers, Ltd.

GOVERNMENT OF BRITISH INDIA

Writer in London Times Outlines Difficulties Met With in That Country

ADVANTAGE BRITISH RULE

Sir Michael O'Dwyer, writing in the London Times in regard to India says:

The fanatical outbreaks which for the last week have disgraced Calcutta, the most populous and advanced city in India, have at last been suppressed by the British troops and the Indian police. At lease 100 people have been killed and several hundreds injured among the followers of rival religions, "hating (and killing) one another for the love of God." What has happened in Calcutta has happened within the last few years in nearly every city in Northern India. In the last six years there has been more bloodshed in sectarian strife than in the preceding 60.

One may well ask, Why is this? One result of the Reforms of 1919, as some of us on the spot gave warning at the time, has been the weakening of British authority and of the British element in the security Services (the Civil Service and police), which alone held in check the congeries of warring creeds, castes, and races that make up India's 320 millions of people.

Anti-British Forces

The advent of the Reforms was seized upon by Mr. Gandi and the Ali brothers to unite the anti-British forces in Hinduism and Islam—and later the Akali Sikhs—against the common enemy, the Satanic British Government. This unholy combination led in 1921 to the sanguinary Malabar rebellion. But the ignorant and fanatical Moplahs soon turned their arms against their hated Hindu neighbors, of whom thousands were cruelly massacred and thousands more forcibly converted. That "terror" opened the eyes of most Hindus; thereafter Gandi's influence steadily waned, and the anti-British agitation has given way to the violent Hindu versus Mahomedan antagonism.

But the point to note is that the traditional sectarian hostility has, since the Reforms, been aggravated tenfold by the political struggles of the rival religions and races to possess themselves of the power and place which the British Government is, to their minds, vacating. An Indian writer to a Calcutta paper put the case with brutal frankness:

Fear Only Effective Power

It is only the fear of a superior power that can stop the hatred of one community for the other. That fear has been removed in consequence of the efforts of the British government to devolve its responsibility upon others. There is nothing now to prevent us cutting one another's throats, as we used to do before British supremacy established itself in India.

Thoughtful Indians, here and in India, regretfully admit that as the political strugle becomes more intense the sectarian feuds must inevitably become more bitter; for religion, or sectarianism, is the one vital and permanent force in India.

Unfortunately that cardinal fact was not fully realized by the framers of the Reform Scheme of 1919, who rashly assumed that if India were given the forms of democracy the spirit would soon appear. How far they were astray the following incident shows. The Swaraj Party (predominantly Hindu) is now opposing the extension of the Reforms Scheme to the Frontier Province, where the Mahomedans are in a majority of eight to one. In consequence, the Mahomedans of Bihar, who are in a minority of one to eight, have now declared that, if the Swaraj opposition is not withdrawn, they may have to demand the withdrawal of the Reforms Scheme from Bihar and Orissa. Meantime, a section of the Labor party has introduced the "Commonwealth of India Bill," which proposes to confer at once on an India torn by religious, racial, and social dissensions "the full status of a self-governing Dominion except for certain reservations as regards defence and foreign affairs." As regards safeguarding minorities, all they have to say in the prefatory memorandum is:—

Communal and special representation is abolished; but, as a temporary measure, the number of seats reserved for Musulmans and Europeans will be maintained for a period of five years.

Many Neglected

But what about other religious and racial minorities, the Sikhs of the Punjab, the Mahrattas of Bombay, the non-Brahmins of Madras, the 50 millions of untouchables in British India? The Bill completely ignores them. The Indian masses may well exclaim, "Save us from our friends of the Labor party," who have identified themselves with the privileged classes in India. The Bill might work in Utopia, but in a twelvemonth would throw India back into anarchy and civil war. Our declared policy is "the welfare and advancement of the Indian peoples." If we are to give effect to it, let us clear our minds of political cant and give that policy a form which will not, as the Reforms Scheme has done and the Commonwealth Bill would do in a greater degree, intensify racial and religious animosities, but one which will tend to heal them, if that is possible.

SELF STARTER FOR AIRPLANES LATEST

TOKYO, May 3.— A gasoline self-starter for aeroplanes has been invented by Shugo Tanaka, a young naval engineer and experiments are being watched by navy officials. Experts say the starter is affected neither by temperature nor humidity, and operates as easily as those used by automobiles. If the apparatus holds up under rigid tests, it will be installed on all army and navy aeroplanes of Japan.

BACK TO EARTH.

News Item: A young man on his honeymoon ran his auto into a tree and did not come to his senses for two weeks.

Well, it would have taken him about that long, anyway.

A SENSITIVE INSTRUMENT

Visitor—Got a barometer I see. Does it work well?

Host—I should say so. Why, it even indicates when my wife is going to have a crying spell.

CANCELLATION OF RESERVE.

NOTICE IS HEREBY GIVEN that the Reserve existing over expired Timber Licence No. 44818, situated on Pitt Island, Range 4, Coast District, is cancelled.

G. R. NADEN, Deputy Minister of Lands.

MINERAL ACT.

Notice of Application for Certificate of Improvements.

Mineral Hill Group, consisting of Mineral Hill No. 1, Mineral Hill No. 2, Mineral Hill No. 3, and Summit Mineral Claims, situate in the Skeena Mining Division of No. 1 District on the south-eastern end of Iron Mountain, Kitimat Valley. Lawful holders, W. J. Goodwin, Free Miner's Certificate No. 92011C, Charles E. Moore, Free Miner's Certificate No. 3197C.

TAKE NOTICE that I, Charles E. Moore, Free Miner's Certificate No. 3197C, agent for the owners, intend at the end of sixty days from the date hereof, to apply to the Mining Recorder for a Certificate of Improvements for the purpose of obtaining a Crown Grant of the above claims.

And further take notice that action under Section 85 of the Mineral Act must be commenced before the issuance of such Certificate of Improvements.

Dated this 17th day of April, 1926.

IN PROBATE.

In the Supreme Court of British Columbia.

In the Matter of the Administration Act; and

In the Matter of the Estate of Albert Bowles, Deceased, Intestate.

TAKE NOTICE that by order of His Honor, F. McB. Young, the 19th day of April, A.D. 1926, I was appointed Administrator of the estate of Albert Bowles, deceased, and all parties having claims against the said estate are hereby required to furnish same, properly verified, to me on or before the 20th day of May, A.D. 1926, and all parties indebted to the estate are required to pay the amount of their indebtedness to me forthwith.

NORMAN A. WATT, Official Administrator, Prince Rupert, B.C.

Dated the 20th day of April, A.D. 1926

FORM F.

Notice of Application for Certificate of Improvements

"Sight" Mineral Claim

Situate in the Prince Rupert Mining Division of the Skeena District. Where located: Near the head of Klusumkalum Lake. Lawful holder: Swan Dalin. Number of holder's Free Miner's Certificate 88907C.

TAKE NOTICE that I, Swan Dalin, Free Miner's Certificate No. 88907C, intend at the end of sixty days from the date hereof, to apply to the Mining Recorder for a Certificate of Improvements for the purpose of obtaining a Crown Grant of the above claim. And further take notice that action, under section 85 of the "Mineral Act," must be commenced before the issuance of such Certificate of Improvements.

Dated this 23rd day of February, 1926

SWAN DALIN, Owner.

By P. T. Kenny, Agent

LAND ACT.

Notice of Intention to Apply to Lease Land

In Land Recording District of Prince Rupert, and situate on Moresby Island, Queen Charlotte Group, on unnamed Inlet, three miles south of De La Beche Inlet.

TAKE NOTICE that The Canadian Fishing Company, Limited, of Vancouver, occupation Salmon Canners, intends to apply for a lease of the following described lands:—

Commencing at a post planted at head of inlet about ¼ mile north of unnamed Creek; thence west 20 chains; thence south 20 chains; thence east 20 chains, more or less, to shore line; thence northerly following shore line to P.O.C., and containing 40 acres, more or less.

THE CANADIAN FISHING COMPANY, LIMITED, Applicant.

Per William Alfred Bower.

Dated 9th April, 1926.

DIAMONDS

Our diamond display is always an interesting sight. The Brilliancy of the stones, the modern settings and the moderate prices are very attractive.

Prospective purchasers of diamonds would do well to visit our store where cheerful and courteous expert service is rendered to those who favor us with a visit.

Optical Department

Eyes examined, Vision tested, Glasses fitted by a registered optometrist. All lenses are ground by an experienced operator, exactly to prescription and carefully inspected. This expert optical service may be had at very reasonable prices.

Max Heilbroner

527-529 Third Avenue

The Diamond House of the North

WESTHOLME THEATRE

Wednesday and Thursday, 7 and 9 p.m.

Tom Moore and Florence Vidor

— in —

"The Trouble with Wives"

The picture that make matrimony a pleasure. The tale of a man, his wife, a beautiful blonde and a bevy of bathing beauties. A miracle of brevity—the trouble with wives told completely in six reels. Come and bring your husband and a referee. Strong cast.

Tom Moore, Florence Vidor, Ford Sterling, Edward Kennedy, William Courtright, Esther Ralston and others.

COMEDY—AESOP'S FILM FABLES

Admission 35c and 10c

Everything for the Builder

LUMBER—We have the most complete stock of timbers, dimensions, shiplap, fir finish, flooring, V joint veneers, etc., in Northern B.C.

We can supply everything in a building from the foundation to the last piece of finish.

Before buying inspect our stock. It will pay you. Our prices are right.

Albert & McCaffery, Ltd.

Phones 116 and 117

CEDAR MOPS

with 54 inch handle

$1.25 each

Floor Wax, both liquid and solid. Furniture and Brass Polish.

Thompson Hardware Co., Ltd.

Pains, cramps, or callouses there?

If so, it indicates that the arch across the ball of your foot has broken down. This form of foot trouble causes a hole to wear through the sole of the shoe as shown in the illustration.

Sharp pains and cramps at the ball of the foot and callouses on the sole at that point indicate a serious foot trouble. Shoes will spread across the vamp, lose their shape and wear out sooner than they should. The shoes are condemned when in reality the feet are the cause.

The pain relieved and the cause corrected

by gently, but firmly supporting the weakened muscles. Dr. Scholl's Foot Comfort Appliances relieve the pain and cramps and restore the arch to normal position. These devices also prevent the shoes from spreading and wearing holes in the soles at this point.

Come in and let our Foot Comfort Expert demonstrate the manner in which these remarkable appliances can be adjusted so they will meet your individual requirements. There is no charge for this service.

JABOUR BROS., LTD.