The Daily News

NORTHERN AND CENTRAL BRITISH COLUMBIA'S NEWSPAPER

Published at Canada's Most Strategic Pacific Port—"Prince Rupert, the Key to the Great Northwest"

VOL. XLI, No. 238 PRINCE RUPERT, B.C., THURSDAY, OCTOBER 9, 1952 PRICE FIVE CENTS

PROVINCIAL LIBRARY VICTORIA B.C.

PROVINCIAL LIBRARY, VICTORIA, B. C.

TOMORROW'S —TIDES—

Friday, October 10, 1952 (Pacific Standard Time)

6:40	15.7 feet
18:12	16.8 feet
0:00	6.5 feet
12:04	11.4 feet

BUY Gyro Apples
Support the Children's Playground

Membership of Civic Centre Highest in 6 Years

Signatures Near 2,000 In First Week's Drive

Highest membership in the six-year history of Prince Rupert Civic Centre is being recorded today as results of the recent drive total near 2,000.

This announcement was made today by Don Forward, treasurer of the Civic Centre Association, who said that at "least 1,850 signatures are on the dotted line" and "many more are coming in daily."

Last year's membership was as high as 1850, but this was only reached by about February.

The early interest shown this year indicates that we should have well over 2,000 members for the season," said Mr. Forward enthusiastically.

Civic Centre officials, who are praising the 125 canvassers who staged the one-night drive a week ago tonight, say the increased membership "may make all the difference in the world" in operation of the Centre.

"We may even be able to run it on a profitable basis," said one official, referring to the average $5,000-annual loss under which the community centre has been operating.

PROGRAM

Meanwhile, the Civic Centre program of activity for children of all ages, teen-agers and adults went into full swing at the beginning of the week and many more forms of activity, already planned, are waiting to be put into effect as soon as required numbers of interested members turn up for them.

Handicraft classes are well underway, for both children and adults under direction of genial instructor Rowland Miles.

Mrs. Laila Svendson, former Olympic contender, directs the ladies' keep-fit classes and girls' activities and says there is room for many more in these groups.

Mrs. Irene Parent is the smiling receptionist, back again at her favorite spot in the Civic Centre office, while overseeing the entire operation is Fred Jones, general secretary.

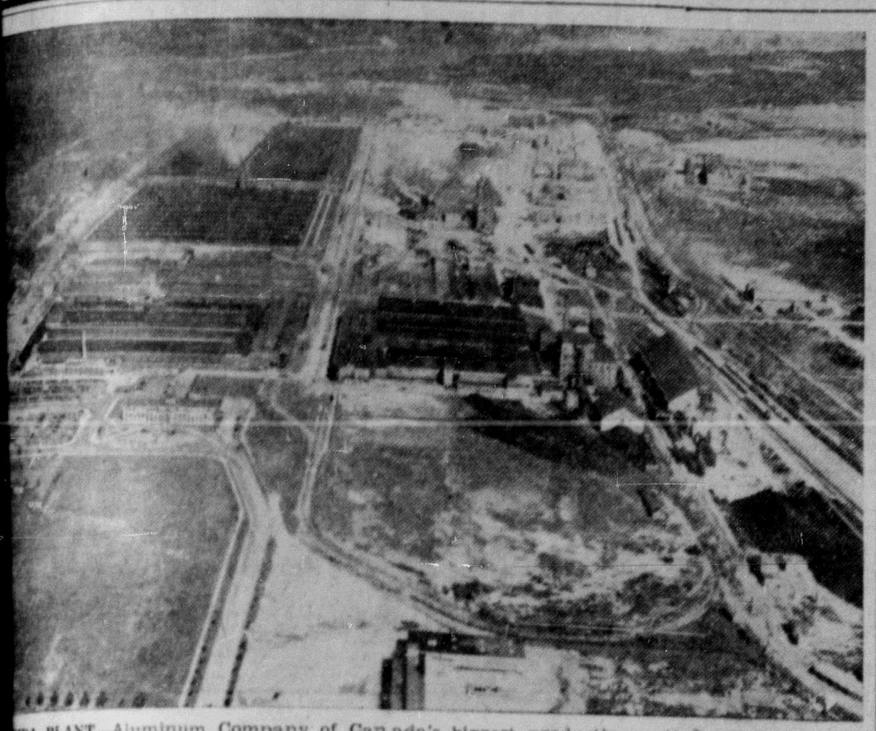

...IDA PLANT—Aluminum Company of Canada's biggest production unit is at Arvida, up ... in the Saguenay district of Quebec. It is in this area that further production is already ... way—through power projects at Chute du Diable and Chute a la Savanne, each of ... horsepower, on the Perinbonka River. Alcan's newest expansion is the $550,0000,000 ... at Kitimat, 90 air miles south of Prince Rupert.

British Train Crash Death Toll Mounts

HARROW (AP)—The death toll in Britain's triple train crash rose to at least 94 today as rescue workers searched through two splintered coaches at the bottom of a 50-foot mound of debris.

They died in yesterday's fantastic collision of two express trains and a suburban local in Harrow station. Estimates of injured ranged as high as 200.

Fourteen bodies were dug out of the mass of twisted steel and splintered wood today and another victim, one of the many injured, died in hospital.

One man was brought out alive at 7 a.m. today. He had been entombed in the steel and wood for nearly 24 hours.

A fire brigade official, helping to slice through the tons of twisted steel, said this morning: "There are still many people trapped. We do not know how many may be alive."

NEW DEPUTY — Albert W. Johnson, 28, of Regina, is believed the youngest deputy cabinet minister in Canada. Appointed deputy treasurer of Saskatchewan by the C.C.F. government, he has degrees from the University of Saskatchewan, the University of Toronto and Harvard. (CP Photo)

QCA Licence Appeal Gets Nod From U.S.

WASHINGTON (AP)—A Civil Aeronautics Board examiner has recommended that Queen Charlotte Airlines be given a licence to fly passengers and goods between Prince Rupert and Ketchikan, Alaska.

The examiner, Joseph Fitzmaurice, approved the application made some time ago by QCA and his recommendation now goes to the board.

If approved, QCA will be granted a three-year temporary U.S. permit.

Marion MacPherson, third secretary of the Canadian Embassy here, supported the application.

(In Prince Rupert this morning, Bill Priest, QCA manager, said he had received no word from his head office and any announcement would be made from Vancouver.)

The attorney for the CAB, George W. Shoemaker, asked that the U.S. be given assurance in reciprocity that Ellis Airlines be granted the same authorization by Canada.

Ellis began a three-day a week service from Ketchikan to Prince Rupert last July 19. It's planes arrived in Prince Rupert on Mondays, Wednesdays and Saturdays.

27TH COMMANDER—Brig. J. E. C. Pangman, 44, will take over command of Canada's 27th Infantry Brigade Group in Germany from Brig. Geoffrey Walsh, 43, who has commanded the brigade since it was formed. Brig. Pangman, at present commanding the 25th Infantry Replacement Group at Wainwright, Alta, will take over his new post in November. (CP from National Defence)

Columbia Cellulose Commended For High Safety Record—Third Best in Province

...of the best safety records ...chieved by any company ...thern B.C. operations has ...stablished by Columbia ...se Company.

...was disclosed today by ...dames, personnel man... the woods division, Co... Cellulose, who received notifiction from the Workmen's Compensation Board that the accident record at the company's logging operations in the first six months of this year is the third lowest in B.C.

Arthur Francis, chief inspector of the WCB, congratulating the company said "this kind of performance would have been beyond our expectations a few years ago."

In his letter, Mr. Francis said the accident experience for the first six months shows a frequency of 28.48 and is the third best for the logging division in British Columbia. Average for the industry in the same period was 96.04.

This figure covers Columbia Cellulose operations for Terrace, Khutzemateen, the booming grounds and the marine department at Watson Island.

Rae L. Johnson, woods manager, in letters to superintendents, congratulated "all those concerned with bringing about this great achievement."

Among those receiving letters are: Lloyd B. Evans, assistant woods manager; Harold Lynum, Terrace; A. E. Mosher, Columbia Camp, Khutzemateen; E. Vaughan and Capt. B. R. Wilson, Watson Island.

The woods division of Columbia Cellulose last year ended with a frequency of 63.81—less than half the average for the industry, which is considered a good record for a first year operation.

Union Officer Must Return To B.C. Jail

VICTORIA (CP) — Tony Poje, business agent for a local of the International Woodworkers of America, convicted of contempt of court, must return to jail.

His case will be taken to the Supreme Court of Canada in Ottawa in an appeal against a three-months sentence and a fine of $3,000.

The British Columbia court of appeal dismissed his appeal but Wednesday gave formal leave for Poje and 14 other IWA members, who were fined $300 each, to appeal to Ottawa.

The court ordered, however, that Poje, who had been allowed his freedom on his own recognizance, must return to Oakalla prison.

Little Boy Knocked Over By Automobile

A little boy, believed to be about six years old, was knocked unconscious when he collided with a new-model car near the intersection of Sixth Street and Third Avenue shortly before noon today.

Extent of his injuries was not known.

It is reported the boy darted from the curb into the path of the automobile. He was knocked to the road but it is not believed the car ran over him.

Identification had not been made at press time.

—WEATHER—

Synopsis

A weak disturbance moving slowly southeastward over B.C. had brought rain to the Prince George area during the night and cloud but very little rain to the south coast. Elsewhere in the province, skies have been mostly clear.

Cloud will spread slowly eastward during the way but there will be little rain anywhere in the province.

Forecast

Cloudy with occasional light rain southern section clearing by evening. Clear northern section. Not much change in temperature. Light winds. Low tonight and high tomorrow at Port Hardy 50 and 58; Sandspit 46 and 56; Prince Rupert 44 and 58.

Kemano Victims Names Released

Names of two men killed in an accident at Kemano yesterday were released today by Royal Canadian Mounted Police.

They were: Thomas M. Collins, 36, whose wife lives at Kirkland Lake, Ont.; and Joseph Gingras, 34, whose wife and two children lived with him at Kemano.

The men are reported to have fallen about 500 feet from a ladder they were erecting inside the tunnel being built at Kemano for the Aluminum Company of Canada.

Jail Breaks Romance of 16-Year-Old

BRAUNFELS, Tex. (AP) — A 60-day jail sentence is breaking up the romance of a 27-year-old housewife and a 16-year-old youth she calls "Lover Boy."

Mrs. Thelma Henderson, the mother of three children, was in jail today serving the two-month sentence for contributing to the delinquency of a minor who authorities did not name.

The youth was sent by his parents to the State School for Boys.

"I don't see where I did anything wrong," the blonde, blue-eyed mother told a reporter. "I always brought him home to his mother."

Asked if she loved her husband or the youth, Mrs. Henderson replied:

"Well, I've got 60 days to think it over."

The sentence was handed down by Judge J. T. Fuchs after they broke a court order not to be seen together in public.

The husband, Horace Henderson, 28, has sued for divorce and custody of the children.

U.S. Navy, Air Force ...in in Smashing Raid

...OKYO (CP)—Ten United States B-29 Super... ...teamed up with 132 Navy and Air Force planes ...mass daylight raid Wednesday and left their ...s in northwest Korea in flaming ruins.

The raid on Kowon was one of the largest of the war for the U.S. Navy. It sent in 108 planes from three carriers.

Kowon, Red supply and communications centre, lies near Korea's east coast, about 25 miles north of the battered Red port of Wonsan.

On the ground, South Korean troops early today stormed through a hail of Red fire to drive Chinese forces from atop White Horse Hill, focal point of battle in the big Communist drive north of Seoul.

An American officer at White Horse Hill said the Koreans are engaged in a "terrific hand to hand battle" using bayonets, rifles and rocks. He said Red losses "must be staggering."

...sing Plane ...ck Found ...ears Later

...OUVER (CP)—The crump... ...tered wreckage sighted ...sland in British Colum... ...thern interior was iden... ...Wednesday as an RCAF ... bomber which vanished ...s ago with nine persons

...esman said identifica... ...made by a ground party ...reached the wreckage ...was sighted by a Ross... ...dent, Wilf Hibbard.

...reckage was found about ...les from Rossland which ...les east of Vancouver.

...Mitchell bomber was on ...graphic mission flying ...gary to Penticton when ...peared. That was Oct. ..., and despite days of ...ad air search it remain... ...e "missing" list.

Operators Reject Award To Woodsmen

VANCOUVER (CP) — A recommendation to 6,000 interior British Columbia woodworkers to accept the conciliation board majority award was made Wednesday by their union policy committee.

Bargaining agent for men is the International Woodworkers of America. The majority award recommended a 3½-cent hourly wage boost and three paid statutary holidays.

Operators in southern interior already have rejected majority award. No vote has yet been taken among northern operators.

Cabinet Sits On Celgar Bid For Licence

VICTORIA (CP) — The Social Credit cabinet Wednesday reserved its decision on application by Celgar Development Co. Ltd. for a forest-management licence covering 1,000,000 acres of timberland in southeastern British Columbia.

After the cabinet heard five hours of arguments for and against granting of the licence, required before Celgar can go ahead with what it says will be $65,000,000 development, Premier W. A. C. Bennett announced the cabinet would be reserving its decision but did not say when its verdict would be announced.

The licence was approved tentatively by E. T. Kenney, minister of lands and forests during the Liberal-Progressive Conservative administration in B.C., but three companies have since appealed the decision.

Duchess Guards Discover Ambush On Malaya Road

SINGAPORE (CP) — Troops guarding the Duchess of Kent on her visit to Malaya today bared an ambush attempt by the Communist underground.

A guerrilla band dug concealed slit trenches overlooking the road to be taken by the royal party.

Arm headquarters at Kuala Lumpur said troops discovered the ambush Tuesday just before the party was due to pass. But the Communists, estimated at about 50 men, had fled, apparently warned to the guards' approach.

The Duchess, 45-year-old widowed aunt of the Queen, has been touring guerrilla-infested Malaya with her 17-year-old son, the present Duke, since last week.

U.S. Navy Plane Crashes in East

WASHINGTON (AP)—The United States Navy reported Wednesday that a patrol plane crashed in Newfoundland Monday, killing six of the craft's 12 occupants. The plane crashed at Argentina U.S. Naval Station while making a landing approach under reduced visibility, the Navy said.

Busy Thieves

WINNIPEG (CP) — While the congregation was at morning service, thieves broke into the vestry of a local church and escaped with about $0 from the purses left lying around.

CBC Proposes New Controls Over Private Radio Stations

By The Canadian Press

OTTAWA.—CBC, in a move to encourage the use of Canadian talent, has proposed that Canadian radio stations be obliged to devote 30 to 48 per cent of their weekly broadcast times to Canadian programs.

The proposal, first attempt to regulate the Canadian content of programs, is contained in a series of draft regulations issued today, but will not go into effect until after the board of the CBC has heard the representations of privately-owned stations.

The new regulations also propose changes covering the advertising content of programs.

In a five-minute program between 6 p.m. and midnight, the advertising message must be limited to one minute. From midnight to 6 p.m., the message will be limited to one minute and 15 seconds. Time limits of advertising on 53-minute programs will be 2½ minutes and three minutes.

T. J. Allard, general manager of the Canadian Association of Broadcasters, commenting on the new regulations said the CAB, whose membership includes most privately-owned stations in Canada, will continue its fight to have radio subject only to the law of the land as are newspapers.

"Radio should not be singled out for specific hampering controls," he said.

Prisoners Stage Hunger Strike; Claim Cooks Had Dirty Nails

VANCOUVER (CP)—A short-lived hunger strike of 250 prisoners at Oakalla Prison was staged Tuesday, Warden Hugh Christie reported Wednesday.

Oakalla was the scene of a major riot last week in suburban Burnaby. It has 800 prisoners.

When the trays came around with full meals, most of the prisoners in the east wing took only tea and bread and sent the rest of the meal back untouched.

The strike was staged after some prisoners had made complaints to the warden. One report said the men complained that kitchen workers had had dirty fingernails.

...ot, Passenger in Water 1½ Hours

...lephone Worker Dunked in Plane Crash

...Hague, 28-year-old wire ...the municipal tele... ...system here, returned ...ht from Stewart none ...e for a dunking in the ... Canal last Sunday ...plane crashed.

...d a friend, Don Norton, ...Stewart, had just taken ... Stewart when the en... ...the two-seater Aeronca plane failed and the aircraft plunged into the canal and tipped over.

Both men escaped injury and after unstrapping their safety belts floated to the top. Norton climped atop the overturned craft while Hague remained in the icy water keeping the plane afloat until they were picked up by the fishpacker Blue Eagle and taken to Stewart.

The packer crew hoisted the plane onto the deck and took it to Stewart, where Hague stripped the wings from it and left it on the dock. It is not believed to be seriously damaged.

Hague, who had gone to Stewart on a hunting trip, said they were taking off for Prince Rupert about 11 o'clock Sunday morning and were just gaining altitude when the engine "conked" and the aircraft sideslipped into the water.

"We were about 25 miles out and after being in the water for about an hour and a half, the fishpacker came along."

The packer was enroute from Ketchikan to Hyder, Alaska, with a hunting party.

BLAST TEARS UP TRACKS, SHAKES OKANAGAN CITY

PENTICTON (CP)—A dynamite explosion Wednesday blasted the Canadian Pacific Railway track near the Penticton airport.

Set under a box car, the dynamite ripped up about two feet of track and the blast shook this Okanagan Valley city.

Investigation is being conducted by RCMP.

SIX PERISH—Smouldering ruins were all that was left less than an hour after fire swept a one-room frame house near Sudbury, Ont. Mrs. Milton Gauvreau and five children, ranging in age from 16 months to 12 years, died in the blaze. A rescue could not even be attempted so quickly did flames engulf the structure. (CP PHOTO)

Prince Rupert Daily News

Thursday, October 9, 1952

An independent daily newspaper devoted to the upbuilding of Prince Rupert and Northern and Central British Columbia.
Member of Canadian Press — Audit Bureau of Circulations
Canadian Daily Newspaper Association.
Published by The Prince Rupert Daily News Limited
J. P. MAGOR, President H. G. PERRY, Vice-President

Subscription Rates:
By carrier—Per week, 25c; per month $1.00; per year, $10.00
By mail—Per month, 75c; per year, $8.00.
Authorized as second class mail by the Post Office Department, Ottawa

Because of the importance which the choosing of a telephone exchange site has taken on lately, the editor presents the following arguments, pro and con, in this space usually devoted to editorials. —Editor.

Opposing the Choice

Editor,
Daily News:

I read with interest the editorial in the Tuesday, Oct. 7 issue of your paper, entitled "Dialing Wrong Number."

It was stated in your editorial that having approved a bylaw authorizing a new telephone system, we, the ratepayers will now be asked to admit by petition that we did not mean exactly what we said when endorsing this bylaw.

This is precisely the position in which the City Council put the ratepayers when they asked them to endorse the telephone bylaw as presented on September 11. We couldn't vote "NO" for fear of not getting a new telephone system, but had the question been put to the people the way it should have been, and that is, in two parts, we wouldn't be in the position we are today. That being, of buying property on one of our better commercial corners, with no room for expansion and without first having investigated fully sites with possibilities for the ultimate housing of all civic offices under the one roof.

I can see no reason why the projected telephone exchange shouldn't be the first unit of a combination fire hall, police station, jail and civic administration offices. We have to start giving some thought to "Town Planning" soon. Why shouldn't this be the time! The situation is not too far distant when a new city hall, jail and fire hall are going to be the issue of the day.

Why not look ahead to that day now and plan sensibly, and not have to do makeshift merely because someone wants to take the easy way out?

I recall, Mr. Editor, that your paper supported the protests made by the two Chambers of Commerce when it was originally decided by the City Council to house the new telephone ex- would appear that you are blowing hot and cold as I have gotten the impression from your two editorials that you strongly support the City Council in their decision regarding the telephone exchange site as presently decided on.

I have consistently opposed the city council's liquor store decision, but unfortunately, was not in a position where I could take active participation in the original discussions. Had I been, this situation would have been aired long ago.

I do feel, however, that just because the City Council, though they were fully aware that strong opposition existed, and without official investigation, decided to ignore the opposition and went ahead with their plans to include the liquor store building site as the final choice before presentation of the bylaw, that we should not commend them on their brilliant decision, but, rather should voice our protest by signing the petition presently being distributed through our city.

ALD. R. A. McLEAN.

Won't Get by City Council

Editor,
The Daily News:

It appears some people are allowing themselves to be worked into a white heat over the liquor store deal.

No person has yet claimed the city is not getting value for its money. The only logical argument I have heard against the deal is that a telephone exchange located in any back alley will provide the same service as if located on the choicest street corner of the city.

That I admit is a fact. Another fact I submit is the city is receiving in exchange for $42,000 a building we could not duplicate for $75,000 at present-day cost of construction. Ask any person engaged in the business and hear what they will say.

This petition business is only a waste of energy and loss of time, as before the petition is considered by the Lieutenant-Governor-in-Council it would of necessity first have to be approved by City Council.

As the country is governed by constitutional law, not mob rule, and as the council has already considered and reconsidered, affirmed and re-affirmed the deal several times during the past few months, and as nothing new is contained in the argument or petition, I see little hope of it getting by City Council even though 5,000 signatures may be attached.

ALD. GEORGE B. CASEY.

As I See It

by Elmore Philpott

Says Stop Squeeze Play

THE TWO B.C. by-elections may well turn out to be as important as any ever held in all Canada.

If Social Credit succeeds in its tricky squeeze-play it will pass the great road block to a much larger scheme—another unnecessary provincial election before the federal election of next fall. Under no circumstances should this be allowed.

The Social Crediters who swarmed over the Rockies into B.C. never disguised their aims. They were out to "take" B.C. chiefly as a springboard to "take" all Canada. Unless they are stopped cold we could have another shambles in the federal election of 1953 worse than came out of the June election in B.C.

Social Crediters are not so naive as to believe they could win a majority in the federal election. But they do hope to bring on another election in B.C. just in time to have the effect carry over into the national field, precisely as in Alberta in 1935. They dream of holding the whip hand over George Drew's Conservatives, much like Taft holds the whip hand over Eisenhower.

✦ ✦ ✦

MR. BENNETT has raised the silliest slogan in Canadian political history—Social Credit or Chaos. As I myself was the very first person to utter the original slogan—King or Chaos—in the depression thirties, I resent this tampering with my handiwork. It is the government itself threatening "Social Credit AND Chaos" by bringing on these unnecessary by-elections, also by threatening an equally unnecessary provincial election, and above all, but scheming to bring out of the federal election the confused mess we got in B.C.

Let B.C. not be misled for one moment by small-time political blackmail attempts. Liberals, Conservatives and CCF have every right to defeat the Social Credit candidates in the by-elections. Why did not Social Credit pick ministers from among the 18 or 19 elected MLAs? They ran as a complete slate in the general election. If their men were not good enough to form a government if elected, why did they not confess that fact frankly when they were running? Why were the men elected thrown out like old tin cans?

✦ ✦ ✦

IT IS an insult to the intelligence of B.C. for the Social Crediters to threaten that if they are beaten in the by-elections (as I think they will be) their government will automatically be ousted and another election will be forced. That is plain bosh. They are a minority government. They will remain so until

1. They resign voluntarily, or
2. They are defeated in the Legislature on a straight vote of confidence. Even then, there would be no excuse for a senseless election.

✦ ✦ ✦

RANK AND FILE Liberals and CCF voters now have a chance to show more horse sense than their leaders showed in the provincial election. If all Liberals give their second choices to CCF in these by-elections and all CCF and Conservatives also see it is in their clear interest to give their second choices to the Liberals, the Social Credit squeeze-play will be stopped cold.

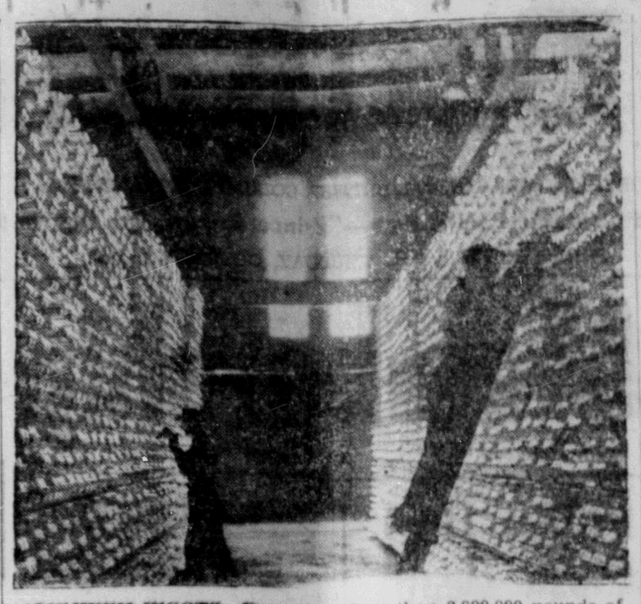

ALUMINUM INGOTS—Every day more than 2,000,000 pounds of high-purity aluminum ingots leave the shipping platform of the four Quebec province smelters of Aluminum Company of Canada. This pile of ingots is at the Arvida plant. For production of aluminum, Alcan has harnessed water power at Shipshaw and Isle Maligne. (CP PHOTO)

Chinese Throw Stones at Canadians in Latest Move

By BILL BOSS
Canadian Press Staff Writer

WITH THE CANADIANS IN KOREA (CP)—The Chinese have started throwing stones at the Canadians in the front line.

They do it mostly by night, sneaking up to the Canadian barbedwire entanglements, rattling them and then tossing their new weapon.

At first the troops used to shoot at the throwers but they were ordered not to. A few Canadians were hit, none badly. One Royal Canadian Regiment man suffered a badly-bruised neck.

All three Canadian infantry battalions here have experienced the latest Chinese tactic.

It seemed childish at first, but authorities now accord the stone-throwing respect as sensible on the enemy's part.

Brig. M. P. Bogert, commander of the 25th Canadian Infantry Brigade, believes the Chinese have three purposes:

1. To draw fire, causing the troops to betray their weapons' locations and types.
2. To build up their intelligence picture for future use.
3. To divert attention while the main action goes on elsewhere.

Bogert ordered his troops to answer the stones with stones—or better, with grenades. The latter explode without revealing where they come from.

The Van Doos reported being stoned by Chinese one night, then amended their report the following morning.

Saying investigation had revealed the stones to have been polished, they accused the RCR of hurling the barrage.

Lt. Col. Peter Bingham, commander of the RCR, played along with the dig at his unit's brass-polishing reputation, and issued new orders:

"Henceforth all polishing of stone missiles will cease. They will be painted blue and gold (the regimental colors)."

AWARDED D.S.C.—Capt. Dudley King of Victoria and Vancouver has been awarded the Distinguished Service Cross for his devotion to duty during arduous patrols and for steadiness under fire while commanding destroyer Athabaskan in the Far East. Capt. King now is at naval headquarters in Ottawa. (CP from National Defence).

The ancient Aztecs of Mexico used captives as human sacrifices to their gods.

Railways, Steamships Cut Rates

OTTAWA (CP) — The railways and a group of inland steamship companies are proposing to slash freight rates between 20 and 25 per cent on lubricating oil shipped from eastern refineries to points in Ontario and the prairie provinces.

The rail and water carriers have filed application with the Board of Transport Commissioners for approval of an "agreed charge" contract under which they would get, in return for the lowered rates, all lubricating oil shipments from refineries of four big oil companies to destinations in the four provinces.

Joining with the two transcontinental railways in the proposal are Canada Steamship Lines, Northern Navigation Company, Northwest Steamships, Ltd., Ontario Northland Railway and the Northern Alberta Railway.

The oil companies are British-American, Canadian, Imperial, and McColl-Frontenac.

Railway officials said the proposed contract involves a fairly heavy volume of oil going mainly to western points from Montreal, Toronto, Sarnia, Ont., and Clarkson, Ont.

Purpose of the reductions, they said, is to meet competition from lake and river tankers—whose cargo rates are not regulated—and potential competition from highway tank trucks west of the Lakehead. The tankers particularly have been cutting into the rail business.

Try Daily News Want Ads

ray . . . Reflects and Reminisces

BECOMING CRAMPED

How come when they build a jail in Canada, no one suggests it be made too large. Had this been done, there might not have been Oakalla riots, caused by over crowding. There's similar trouble in Cape Breton (N.S.) jail, right now. It was built to hold 48, and prisoners today total 85.

With a general election in sight in Canada within a year, the return of a well known malady will be possibly foretold. It is called the foot-in-mouth disease.

NOT YET CONFIRMED

Flying epithets are said to be coming more common in the American election. None, however have collided with flying saucers.

A stern wheeler steamed down the harbor Wednesday morning, and that was a commonplace incident. It was only the snag boat Essington performing routine business. Yet it was something else as well. It couldn't but remind one of earlier days when Foley, Welch & Stewart's fleet of river craft provided one of the most marvelous scenic sails in Canada.

From Prince Rupert to Hazelton, nearly 260 miles of pictures. For a railroad isn't the winding, the swift and powerful Skeena.

COMING UP

Contract for spending twelve millions or more to building a railway from Terrace to Kitimat has been let to a Vancouver firm. Time, being money, none of it will be wasted, and Terrace, already busy, should be a hummer in '53.

W. D. Vance is in receipt of a letter from Mrs. Neilson, daughter of Ernest Woods, who passed away some time ago in Vancouver.

Death occurred in July, but so far as known, no notice was given in this city, where he was so long and widely known, more particularly among the old-timers.

Mr. Woods, who came from England, served first as secretary to Mr. Bacon, harbor engineer, long before the city's incorporation, and subsequently for many years as first city clerk.

Surviving members of the family include two daughters. Mr. Woods built one of the early dwellings in this city, near Fifth Avenue West and Borden Street.

FAMOUS HALL

Westminster Hall in London was built by William Rufus in the 11th century and remodelled 300 years later.

LODGE VETERAN

LOCKEPORT, N.S. (CP)—Samuel Seaboyer, nearing his 86th birthday, is the oldest past master of Taylor Lodge 62 here. He was waited on at his home and presented with the past master's jewel.

GIRL QUARTERMASTER

HALIFAX (CP)—Christine M. Kay, 22-year-old brunette, the first "Wren" to take a quartermaster's course at HMCS Chippewa. She has already served one year, completing her seamanship training.

Tourist Class Travel by Plane to Europe Popular

By PETER BUCKLEY
Canadian Press Staff Writer

By trimming the frills from trans-Atlantic travel, the air lines have found a new market in the man with a small pocketbook and a big yen for travel.

Last May 1, air lines in Canada, the United States and Europe inaugurated a plan called "tourist class" air travel.

Since then there has been a substantial increase in the number of persons travelling to the continent, and most of the air lines give the credit to tourist-class fares.

Basically, tourist class means flying without the trimmings.

Previously most air travel was first class with such things as meals—and the much-disputed drinks at the aircraft's bar—included in the list price of the flight.

Tourist class eliminates such frills from the ticket price and makes them extras to be purchased at the traveller's request. Anyone travelling on a limited budget can, by sacrificing some of the "extras," make substantial savings.

For instance, British Overseas Airways Corporation provides round-trip flights from Montreal to London by tourist class for $477 during the tourist season—April 1 to Oct. 31—while first class is $685.

Trans-Canada Air Lines reports similar tourist class savings and have discontinued their old first class trans-Atlantic travel completely in favor of the tourist class.

TRAVEL INCREASED

An insight into the increase in travel was given recently by Sir William P. Hildred, director-general of International Air Transport Association, at the eighth annual meeting of IATA in Geneva.

He said that during May, June and July approximately 150,000 persons crossed the North Atlantic by air—an increase of 50 per cent over the corresponding period of 1951.

He said the gain was brought about with only a 10-per-cent increase in the number of flights and despite curtailment of many schedules due to the oil-industry strikes in the United States.

Whether the new method of travel will prove equally successful in the "off" months—from November to April—remains an important factor in the continuation of the service on a year-round basis.

Present indications are that the airlines have hit "paydirt" in providing cheaper trans-Atlantic service to travel-hungry North Americans.

Canned cling peach slices may be used on so many occasions they have practically become a staple household item, and one that fits into modest budgets, too. This time of year we like to combine the peach slices with unpeeled cubed apple, crisp halved Tokay grapes. Arrange the fruit on lettuce-garnished salad plates. Thin mayonnaise with some of the peach syrup and a bit of sour cream, and you have one of the very best fruit salads.

Sea-Going Town Marks Sea Time

WELLFLEET, Mass. (AP) — When the bell in the town clock strikes eight, the residents of this Cape Cod town know it's either noon, four o'clock, eight or midnight.

The ship's bell idea was approved by the annual town meeting as in keeping with the town's seagoing tradition. The bell was adjusted during the last week.

So far, the only persons mystified by the new bell system are visiting landlubbers who know nothing about the salty system of time keeping.

Aboard ship, bells divide the day into four-hour segments. Twelve o'clock is eight bells; 12:30 is marked by one bell; 1 o'clock by two bells, and so on until eight bells at 4 o'clock and again at 8 o'clock.

AUTOMATIC TOASTERS 'TOASTMASTER'
THE ARISTOCRAT OF THE AUTOMATICS
ONLY $32.95
RUPERT RADIO & ELECTRIC
Phone 644 Box 127

YOU Save Every Day at the UNIVERSAL'S
Consistantly Low Prices

MEN'S SPORT SHIRTS
Special purchase heavy weight Rayon Gabardine Sport Shirts. Good full size. Long sleeves, well made. Choose from Bottle Green, Rust, Powder Blue, Wine, Tan, Navy.
Sizes S-M-L.
SPECIAL 3.95

DRESSES
We invite you to see our smart selection of new dresses for the fall season.
Sizes: 12 to 20
16½ to 24½
40 to 52
8.95 to 19.95

CHILDREN'S SLEEPERS
Heavy weight fleece lined sleepers in one or two-piece styles. Choose from Pink, Yellow or Blue.
ONE PIECE
Size 1-2-3-4 years 1.6
TWO PIECE
Sizes 2-4-6 years 1.8
THE UNIVERSAL
Third Avenue at Sixth Street

Keep Your Credit Record Good
Whatever your needs of the Season may be, a convenient means of making your purchases is by using a Charge Account.
"A Good Credit Rating obtained by meeting obligations promptly entitles you to this privilege."
Keep your credit record "prompt" by paying your charge accounts in full by the TENTH of each month and contract purchases on due date.
PRINCE RUPERT RETAIL CREDIT GRANTORS' ASSOCIATION

FOR JUST $2.50 DOWN YOU CAN BUY A Canada Savings Bond... at "MY BANK" TO A MILLION CANADIANS
B of M
DOWN PAYMENT OF $2.50 FOR A $50 BOND, $5 FOR A $100 BOND, etc.
BALANCE IN EASY INSTALMENTS OVER A YEAR.
YOU CAN BUY YOUR BONDS—for cash or by instalments—at your neighbourhood B of M branch
BANK OF MONTREAL
Canada's First Bank
WORKING WITH CANADIANS IN EVERY WALK OF LIFE SINCE 1817
Prince Rupert Branch: ERNEST PAULDING, Mgr.
Stewart Branch - - MELVILLE G. GENGE, Mgr.

lliams-Clifton Marriage Wide Interest in B.C.

wedding of wide importance in north-central nd the Lower Mainland took place here Mon- hen Loretta Pearl Williams became the bride lliam George Clifton at a ceremony in the United Church conducted by the Rev. L. G.

is the daughter of Mr. Vic Williams of North er and the groom is the Mr. and Mrs. Lewis A. of Hartley Bay.

ing a white lace short own with half veil, the tered the church on the Gerald Hoy of Vancou- riend of the family.

of honor was Mrs. Lucy) Clifton, grand- of the groom, and the sister, Miss Ruby Clif- bridesmaid, who also short formal gown of e lace.

an was William Leask usher was Herbert Rid- of Hartley Bay.

on in the form of a dinner was held at the cafe with all princi- esent including the parents; his grandpar- and Mrs. Heber Clif- and Mrs. George Rob- William Robinson, Mr. Ambrose Robinson and Mrs. Reg Mason.

age feast was held at Bay where the couple e.

Council oints Officers

ce Rupert Film Coun- its 1952-53 season last a meeting at the Civic w officers appointed

Pierce, vice-president; n Hrehorka, secretary; nro, treasurer; Mrs. assistant depot offi- Young, delegate to the e board of directors, C. Hill, in charge of cards.

s received from the Film Board include and Scene," "Cadet and "Ottawa on the color, with several lack and white. More pected any day.

s was chairman of

ittee to Rules on al Award

tive of the Junior Commerce at a night appointed a draw up rules for itizen award.

d is to be made an- ory of G. A. (Alex) aging editor of The who was killed in at Kemano last May

Chamber will select of its own members th representatives ty organizations in citizen.

aders

meeting, October 9, (238)

fun of the fair— night at the Cath- (238)

Sephton, District Life of Canada is his periodic visits. t Hotel. Phone 137.

's Cathedral Con- Dinner, Thanksgiv- nday, October 13, n by ticket only. (239)

en's Auxiliary of U will meet Wed- er 8, at 8 p.m. in Hall. All members attend. (237)

of all salmon fish- s area will be held 2 p.m. in the Met- All salmon fisher- d to attend. (1t)

t and dance, Fri- Whist 8 o'clock. Music by M. Co- izes. Refreshments. 00. Everybody wel- (239)

Fall Bazaar to be nd 9 in the School p.m. Will feature attractions: tea fancywork, home emade mincemeat, s, fish pond, candy es. In the evening played. (237)

ABOUT TOWN

Mrs. Jarvis H. McLeod will be a passenger for Vancouver on CNS Prince George this afternoon.

* * *

Roy Clothier, well known mining man and formerly of Prince Rupert, was in the city yesterday. He has been spending much of the summer in and near Alice Arm.

* * *

W. J. Nelson, formerly of Prince Rupert, will be here from Tulsequah before long to spend a holiday visit.

* * *

Mr. and Mrs. R. K. Mansell returned yesterday from their summer home at Summerland and expect to remain in Rupert until after the New Year, when they plan a trip to Florida.

* * *

Don Arney returned yesterday from Vancouver following a holiday trip.

* * *

Jack McNulty, who has been on a two-month holiday in the south, returned to the city yesterday. On his trip he included a visit to Seattle where he witnessed the Walcott-Marciano title fight on television.

* * *

R. M. Watts, Canadian National Railways general supervisor of the stores department in Vancouver, is making the round trip on the Prince George which leaves for the south tonight.

* * *

Mrs. Anna Martinsen will return on Saturday's train to her home in Marwayne, Alberta, after visiting here for the last three weeks with her brother, Mr. Emil Carlsen and her neice, Mrs. Harry Paulson on her first trip to this city.

STEWART

The Women's Auxiliary of the Canadian Legion here held a successful dance in the Moose Hall and notwithstanding the inclement weather, there was a good turnout and everyone enjoyed the affair.

Music supplied by Mrs. L. A. Behnsen, on the piano, Sam Kirkpatrick, on the fiddle, George Bunn on the guitar and Billy Orr on the traps.

Arrangements were in charge of President Mrs. S. D. Kirkpatrick, Mrs. R. Barwise, Mrs. D. Norton and Mrs. M. Genge. Fred Spracklin officiated at the door.

* * *

Mr. and Mrs. B. O. Erickson and Mr. Lowell Hicks arrived on the Union boat from Seattle. Mr. Erickson is interested in the Rufus-Argenta Mine and has just acquired the Red Top property formerly owned by the late Harry Quickstadt. Mr. Erickson states that the property has been financed and that a program of diamond drilling will be initiated early in 1953.

* * *

The Women's Auxiliary of the Stewart General Hospital is making preparations for a sale of home-cooking today in the Canadian Legion club rooms.

* * *

Raymond Morgan, assistant forest ranger for Houston, and Mrs. Morgan, recently left by car for a holiday trip to Edmonton where they plan to spend a few days, then move on into the United States for the completion of their vacation. They were accompanied by Mr. and Mrs. Richard Morgan and chauffeur Willis Morgan.

FROSH QUEEN—A pretty actress is frosh queen at the University of British Columbia. Blue-eyed Olive Sturgess of Vancouver is an actress at the Totem Theatre when away from studies. She wears the traditional "beanie" and clutches a wreath of flowers presented to her as queen. Runner-up for the title was Betty Wilson of Calgary. (CP Photo)

Rebekah Bazaar Great Success

A successful bazaar was held by the ladies of the Rebekah Lodge and many ladies took advantage of the grand weather to attend. The many guests were greeted by Mrs. A. Woods, Noble Grand of the Lodge.

In charge of the various stalls were: Sewing and fancy work, Mrs. J. Delorme and Mrs. A. Owens; homecooking, Mrs. J. Irvine, Mrs. S. L. Peachey; drawings, Mrs. E. A. Evans, Mrs. P. Cameron; novelties, Mrs. E. Peterson; candies and bean guessing contest, Mrs. T. Sollien; tearoom, Miss A. Johnson, Mrs. N. Moorehouse, Mrs. G. Daniels, Miss M. Tattersall, Miss E. Moorehouse. Pouring were Mrs. J. Simpson and Mrs. T. Priest. In the kitchen were Mrs. C. Viers, Mrs. H. Paulson and Miss A. Rhodes.

Winners of the draw were as follows: fruit cake, Mrs. J. MacIntosh; pillowslips, Mrs. P. Cameron; clock, Mrs. H. Gilbert; Simpson guessed the right num- Simpson gussed the right number of beans of 1000.

FOUNDED IN 1534

Buenos Aires, now the capital of Argentina, was founded in 1534 by Pedro de Mandoza.

VALUABLE TIMBER

Before the Second World War Burma exported about 200,000 tons of teak wood each year.

'Groaning Board' Seen at Thanksgiving

By KAY REX
Canadian Press Staff Writer

The way meat prices are slipping in most parts of the country a "groaning board" will prevail in most homes this Thanksgiving.

The old-fashioned phrase means that across Canada dining-room tables will fairly "groan" beneath the weight of meats, vegetables, fruits and desserts prepared for this festive occasion.

Roast turkey will head the menu in many homes, particularly in Newfoundland where it still is regarded as the most popular Thanksgiving dish and this year is selling for 80 cents a pound.

CHICKEN TOO

Chicken will be king in other spots. In Ontario a good roasting chicken can be obtained for 59 cents a pound.

But in many parts the recent decline in meat prices may see families enjoying their first roast in month. Around Sarnia and in other parts of Ontario beef is selling for between 69 cents for lower-grade cuts to 85 cents for porterhouse. A good rib roast of beef could be bought recently in Toronto for as low as 60 cents a pound.

PUMPKIN TIME

Pumpkin pie is a "natural" as a Thanksgiving dessert.

Ingredients: 1½ cups pumpkin; one cup brown sugar (firmly packed); three eggs well beaten; one teaspoon salt; one teaspoon cinnamon; one-half teaspoon ginger; one cup milk; one-half cup cream.

Mix in order given and bake in deep nine-inch shell at 400 degrees for 15 minutes, then reduce temperature to 350 degrees and bake 40 minutes longer or until finished.

COMPANY SNACKS

With company coming it's a good idea to make certain there's food handy for quick snacks

Here is a recipe for a banana cake which should prove tasty.

Ingredients — Three-quarters cup margarine or shortening; 1½ cup sugar; two medium-sized bananas (mashed); two eggs; two cups cake flour; one teaspoon baking-soda; one-quarter teaspoon salt; one-half cup chopped dates; one-half cup coarsely chopped walnuts; one-half cup sour milk or buttermilk.

Cream margarine and add sugar. Then add mashed bananas and beaten eggs. Sift flour, baking-soda and salt and add gradually to the batter alternately with the milk. Stir in dates and nuts. Bake in square cake-pan lined with buttered paper at 325 degrees Fahrenheit (about 55 minutes).

EATING HABITS VARY

Most families eat all three meals in the kitchen or breakfast-nook, a recent survey of Canadian eating habits has found.

The survey, conducted among a cross-section of Canadian housewives by a large food company, found that one-fourth more Canadian families serve meat or fowl than in the U.S., and twice as many serve fish, but only one-half as many serve sandwiches.

Almost two-thirds of our families serve tea as compared to one out of six in the U.S. But in the U.S. there are three times as many serving coffee as there are in Canada.

Girl Guides Succeed in First Aid

Six members of the Conrad Street and Cathedral Girl Guides were successful candidates in junior first aid examination conducted by the St. John Ambulance this summer.

Results were announced today by Radner Eyolfson, president and examiner of St. John Ambulance here. Those passing are: Jean Golds, Judy Lloyd, Nancy Lund, Julie Prockter, Susan Kergin and Ann Eyolfson.

Instructor of the class held at Conrad Street School was Mrs. Sydney Beckett.

Terrace Pupils Honor Former Rupert Teacher

Special to The Daily News

TERRACE — Staff members and more than 100 junior high school students gathered at the school here to extend birthday greetings to Mrs. Norval Douglas, their teacher.

The traditional cake and all the trimmings added to the enjoyment of the affair at which gifts of costume jewelry and china were presented to the honor guest.

Mrs. Douglas is a former member of Conrad Street School staff, Prince Rupert, where she left two years ago.

Beautiful KEM-GLO
the most economical enamel
NEEDS NO PRIMER OR UNDERCOATER

'COOK ELECTRICALLY'
G.E. Push Button Range $459
With Pressure Cooker
G.E. Standard Range $389
G.E. Apartment Range $239
Northern B.C. Power Co. Ltd.
Besner Block — Phone 210
Prince Rupert, B.C. Stewart, B.C

Make Your Printing Matter Part of Your Business
Did it ever occur to you that you need distinctive printed matter for your particular business?
Type faces give you this outstanding distinctiveness—and these can be supplied by our modern printing department.
Dibb Printing Co.

We have built a reputation for fair dealing on
CERTIFIED USED CARS
A test drive of one of the following A-1 used cars will satisfy the most discriminating buyer:
1951 FORD FORDOR— two-tone, only 21,000 miles $2100
1950 FORD FORDOR— A well kept car $1800
1947 FORD FORDOR— Very neat $1200
SPECIAL OFFER
One only 1950 MONARCH CONVERTIBLE — Every possible extra. Truly a dream car. Priced right at $2550
Bob Parker Ltd.
Phone 93

Mrs. Turk Broda Compares Blue Bonnet — Says it Stars!

Accept an invitation from Mrs. Turk Broda. Compare DELUXE BLUE BONNET Margarine with *any* spread at *any* price! Like the wife of the famous hockey goalie, you'll rate DELUXE BLUE BONNET "All-star" for its fresh, sunny-sweet flavor . . . rich nutrition . . . real economy! DELUXE BLUE BONNET is truly Canada's finest all vegetable margarine, AND it's so handy. Now each golden-yellow quarter pound is individually wrapped in pure aluminum foil with an inner parchment lining. The handy measuring guide on each package shows exactly where to cut for recipes. Get DELUXE BLUE BONNET now and enjoy all these DELUXE advantages.

Be Prepared! For Wet Weather!
Compare These Prices

Children's Zipper Overshoes
Warmly Lined — Felt Insole
Sizes 5 to 12
Brown and Black $3.75
White $3.95
Sizes 13 to 3
Brown and Black $4.25
White $4.45
WOMEN'S LINED ALL RUBBER BOOTS
Heavy Fleece Lining. Thick Non-Skid Sole. WHITE ONLY
Special $9.75
You are invited to check ALL our Rubber Prices.
DON'T BUY BLIND
SEE THEM! FEEL THEM! TRY THEM OUT!

FAMILY SHOE STORE LIMITED
Box 638 CHARLIE ROBERTS Phone 357

Values Worth Comparison

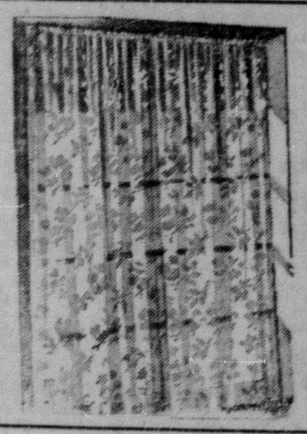

HEIDENBURG LACE CURTAINS
40" x 81". A knit lace curtain, does not require ironing, easy to wash. Will retain their shape after repeated washings.
SPECIAL, PAIR 3.75
MILL ENDS
Silks, Crpes, Satins, Failles, Shot Taffeta, from 1 to 5 yd. pieces
SELLING AT LESS THAN COTTON PRINTS
MILL ENDS—RAYON MARQUISETTE
46" wide. Ivory shade, in 5 to 10-yard pieces.
Regular price 89c yard ..... SPECIAL, Yard 59c
DRAPERY FAILLE
Four shades: Rose, Mulberry, Natural, Green, with all-over Tropical Foliage design. 48 inches wide ..... YARD 2.49
CANNON TURKISH TOWELS
LARGE SIZE TURKISH TOWELS
Assorted colors.
SPECIAL, Each ..... .85

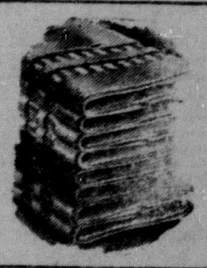

FEATHER PILLOWS
100% All-Feathers, sterilized. Standard size. Covered with good quality featherproof ticking ..... EACH 2.79
PILLOW CASES
Plain hem, standard size . . . Good quality cotton pillow cases..... PAIR 1.00

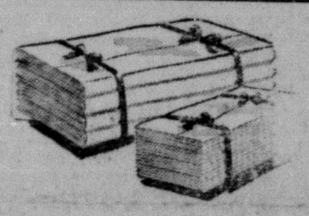

PERCALE SHEETS
Double bed size, 81" x 99". Free from filling or dressing. Close even weave . . . Hemmed ready for use.
Special $8.50 pair
BABY CHENILLE BEDSPREADS
All white with fringed sides and end. Full size spreads ..... SPECIAL, Each 8.95
TURKISH FINGERTIP TOWELS
Assorted colors. Small useful size. SPECIAL ..... 3 for 1.00
MEN'S AND BOYS' WEAR
BOYS' SOCKS
Wee McGregor Socks for boys. Happyfoot cushion soles health socks, wool and nylon. Sizes 8 to 10 ..... SPECIAL, Pair 85c
BOYS' JERSEY-KNIT PYJAMAS
Ski-type and pullover top. Assorted colors. No buttons. Boys' sizes S-M-L. SUIT 2.95
BOYS' PLAID SHIRTS
A popular plaid Doeskin shirt—Assorted patterns. 8 to 16 sizes. At the New Low Price ..... EACH 2.49

MEN'S SLACKS
Duralon Gabardine, Rayon and Nylon. Hollywood style. Popular shades. Sizes 30 to 38.
SPECIAL, Pair
12.95
FRASER & PAYNE

CLASSIFIED ADS

PHONE 748 FOR HELPFUL CLASSIFIED AD-TAKER

DEADLINE FOR CLASSIFIED ADVERTISING 4:30 P.M. DAY PREVIOUS

Classified Rates

Closure time 4:30 p.m. day previous to publication.

Classified, 3 cents per word per insertion; minimum charge 50 cents.

Birth Notices, 50 cents; Cards of Thanks, Death Notices, Funeral Notices, Marriage and Engagement Announcements, $2.00.

Special Display double price.

ANNOUNCEMENTS

Catholic Fall Bazaar, Oct. 3 and 9.

Canadian Legion card party Oct. 15, 8 p.m.

Over 70 Banquet Tea, Civic Centre, October. 16.

Ladies of the Order of the Royal Purple Bazaar, Oct. 18.

Catholic Card party tournament commences October 23.

Hospital Auxiliary Hallowe'en Tea, home of Mrs. C. C. Mills, Oct. 31.

The date of the Elks Masquerade Ball has been changed from Friday, October 31, to Saturday, November 1.

Canadian Legion Fall Bazaar, November 5.

Cathedral Fall Bazaar, November 15.

I.O.D.E. Fall Bazaar, November 20.

Sonja bazaar, November 21.

Presbyterian Bazaar, November 27.

Women of the Moose Bazaar, Nov. 7.

Orange Ladies Bazaar, Nov. 19.

St. Peter's Fall Bazaar, December 4.

United Church W. A. Fall Bazaar, Dec. 4.

BIRTH NOTICE

McGANNON—Born to Mr. and Mrs. Jack McGannon in the Prince Rupert General Hospital, Wednesday, Oct. 8, 1952, a son, Timothy Michael, 9 lbs. 3 oz. (1t)

PERSONAL

NEARLY everybody uses 99. (c)

PLUMBING, automatic oil heating, sheet metal work. Phone 543, 630 6th West. Letourneau. (tf)

HYDE Transfer — Slack coal. (245)

MAGAZINES, novelties. Eddie's News Stand. (c)

WOMEN Need Cosmetics. There is a tremendous demand for Avon. We have attractive opening for capable woman. Write Box 502 Daily News. (239)

ACCOUNTANTS

PUBLIC ACCOUNTANT, Income Tax specialist. S. G. Furk, Stone Building. Red 593. (20nn)

BATTERY SERVICE

RUPERT Battery Shop, 234 East 3rd Ave. Phone Blue 126. Repairs, recharging and rebuilding. Work guaranted. (c)

Northern Tire & Rubber Co.—Goodyear tires, tubes, batteries, hose, belting, accessories, rubber matting, airfoam, v-belts. 742 Second Ave. Phone Green 992. (c)

WE PAY cash for burnt out motors, any size or make. Wilford Electrical Works, Cow Bay. Phone Blue 391 (tf)

BOARD AND ROOM

BOARD and room for working man. Black 660. (240)

CARS FOR SALE

FOR SALE — '35 Chev., motor poor condition. May be seen at Frizzell's Motors. Best offer. (238p)

FOR SALE—Small trailer, excellent for hunting. Will sleep four. $250. 633 8th West. Red 911. (238)

HELP WANTED—FEMALE

STENOGRAPHER with some bookkeeping knowledge for office of local auto dealer. Please reply stating age, status, salary expected and phone number to Box 522, Daily News (243)

WANTED — Two girls for light housework, Canadian Pacific Air Lines Staffhouse, Sandspit. Salary plus accommodation and meals. Apply C.P.A. office, Prince Rupert. (240)

CARS FOR SALE

FOR SALE—Green Chev, 18,000 miles. Must sell. Any reasonable offer. Phone Blue 162 or Red 292. (238)

FOR SALE—1949 Monarch sedan, radio and heater. Or trade for smaller car. Phone Black 248. (239)

FOR SALE — 1950 4-door Ford sedan, $1650. Phone Blue 276. 522 8th West. (242p)

FOR SALE — 1949 Ford Fordor sedan, heater, radio, rubberized. A-1 condition. Phone 584 after 6 p.m. (240)

CARS FOR SALE

FOR SALE — Or trade for late model light delivery—40 foot cabin cruiser, 90 Universal motor. Apply C. R. Jetter, Sourdough Bay, Seal Cove. (239p)

FOR SALE — 1947 Willys jeep and trailer. Good mechanical condition. Good rubber. $800 cash. Apply 900 1st West. (240p)

FOR SALE—Chev. 6 power unit, '37 Ford 2 ton truck, house trailer 8' x 16' unfinished, accommodates 2; mantel radio; cook range; cord wood saw, 28" circular; warehouse dolleys. Apply Midland Pines. Phone Black 739. P.O. Box 998. (243)

FOR SALE

NATIONAL Machinery Co. Limited, Distributors for: Mining, Sawmill, Logging and Contractors' Equipment. Enquiries invited. Granville Island, Vancouver 1, B.C. (tf)

FOR SALE — Household furniture. Blue 602. (239)

FOR SALE — Radio, electric range and refrigerator. Also miscellaneous articles. Mrs. Orchard McLeod, Green 886. (1t)

Electrolux (Can.) Ltd. Green 960 Parts — Sales — Service (c)

FOR SALE—Pair Kodiak boots, size 10. $19.00. Worn twice. Write Box 513, Daily News. (241p)

FOR SALE—Nine volume Books of Knowledge. Red 471. (238)

WANTED TO RENT

WANTED TO RENT—Cabin for couple. Write Box 1307 Station B. (239p)

WANTED TO RENT — Garage, vicinity McBride and 7th Ave. Phone Black 956. (240p)

FOR RENT

FOR RENT — Room to share. Separate beds. Red 471. (238)

FOR RENT—Sleeping room. 600 Thompson St. (239)

FOR RENT — Room and board for two men sharing. 517 7th West. (239)

FOR RENT—Six-room furnished house. Apply Post Office Box 36. (240)

FOR RENT—Double room with single beds for gentlemen only. Board if desired. Phone Red 510. (243)

RENT a Singer portable electric machine. Phone 864. (c)

FOR RENT — Light housekeeping room. 221 5th East. (238)

ROOM FOR RENT—722 Thompson St. (240)

WORK WANTED 4

EXPERIENCED payroll clerk desires part time work in home. Any office work acceptable. Apply Box 516 Daily News. (240p)

WORK WANTED — Carpenters work, odd jobs, foundation work. By the hour. Have that repair job done for less. Box 1380 Station B. (239p)

SITUATION WANTED

BODYMAN, welder, painter, 24 years' experience with experienced helper looking for location in district. Will operate on contract basis. Have up-to-date tools. Box 521, Daily News. (238p)

WANTED

CASH for scrap brass, copper, batteries and radiators. Phone 543. Call 630 6th Avenue West, City. (tf)

WANTED—4 or 5 drawer metal filing cabinet. Ballbearing action preferable. Phone 470. (238)

REAL ESTATE

FOR SALE—Three rooms, bath and garage. 529 9th Ave. West. Call evenings before 9. (240p)

HOUSE FOR SALE — Transferred in work, will sell cheap for cash, or rent to right party. Good revenue. Phone Red 816. (239)

INSURANCE

$10 DOWN

Fire, Automobile, Personal Property Floater, Liability and all types of General Insurance are available at reasonable monthly payments with only $10. down. Insure now with strong reputable companies.

Armstrong Agencies Ltd.
Real Estate & Insurance Agents
307 3rd West, Phone 342 (249)

PERFECT WIFE

MONTREAL (CP) — Mrs. Larry Wilson won the title "perfect wife" in a contest sponsored by the Notre Dame de Grace Business Men's Association. Among assets listed by her husband was the fact she is polite—even to her husband.

IT PAYS TO ADVERTISE

CFPR 1240 Kilocycles RADIO DIAL

(Subject to Change)

THURSDAY

P.M.
5:00—At Home With the Lennicks
5:30—Musical Program
6:00—Supper Serenade
6:30—Musical Varities
7:00—CBC News
7:15—CBC News Roundup
7:30—Eventide
8:00—Points of View
8:15—The Spider
8:45—Louallen Trio
9:00—CBC Vancouver Concert Orch.
9:30—Winnipeg Drama
10:00—CBC News
10:10—CBC News
10:15—Midweek Review
10:30—Nocturne
11:00—Weather Report
11:03—Dance Music
12:00—Sign Off Ann'ct.

FRIDAY

A.M.
7:00—B.C. Fishermen's Broadcast
7:15—Musical Clock
7:30—CBC News; Weather Report
7:35—Musical Clock
8:00—CBC News
8:10—Here's Bill Good
8:15—Morning Song
8:30—Morning Devotions
8:45—Little Concert
9:00—BBC News and Commentary
9:15—Music for Moderns
9:50—"Dorothy Douglas Show"
9:55—Rec. Int.
9:59—Time Signal
10:00—Morning Visit
10:15—Musical Program
10:30—This Week's Artist
10:45—Robin Hood's Musical Kit'n
11:00—Kindergarten of the Air
11:15—Roundup Time
11:30—Weather Report
11:31—Message Period
11:33—Rec. Int.
11:45—Scandinavian Melodies

P.M.
12:00—Mid-Day Melodies
12:15—CBC News
12:25—Program Resume
12:30—B. C. Farm Broadcast
12:55—Rec. Int.
1:00—The Concert Hour
2:00—National School Bdct.
2:30—Easy Listening
3:00—Records at Random
3:30—Trans-Canada Theatre
4:15—Road Show
4:30—Sleepytime Storyteller
4:45—CBC News; Weather Report
4:55—Stock Quotations and Int

Scottish War Bride Returns to Native Land

GLASGOW (CP) — War bride Mrs. Peggy Larson of Duncan, Vancouver Island, is back in her native Glasgow for the first time in six years, "wi' a wee bit o' Canada."

Instead of the usual photographs, she has a batch of lively pastel sketches done by herself. And during her few weeks' holiday before returning to her school-teacher husband in Canada, she is holding an exhibition in a Glasgow gallery.

The paintings are vivid portrayals of Indian children who live near her home, and they help span the miles between Canada's Pacific coast and the throb and bustle of this shipping metropolis.

"It would have been impossible to describe what these children really look like," she said. "They are so wild and uncultivated, with their background of logs, strips of cloth and fish hanging up to dry on queer wooden stands."

Mrs. Larson, whose maiden name was Lawson, finds it easier to point to her paintings. They tell more clearly than words how different it all is from Scotland. In return, she may take a few sketches of Scotland back to Canada, just to show what her "hame ground looks like."

Paper Invites Contributions Of Social News

The Daily News endeavors to give all possible coverage of social and personal news of town and district and will appreciate contributions of such items. Reports of club activities, weddings, teas and personal notes are invited. To contact a reporter, phone 749.

Train Schedule

STANDARD TIME

For the East—
Daily except Sunday.....8 p.m.
From the East—
Daily except Monday 9:50 p.m

LAND REGISTRY ACT

Re: Certificate of Title No. 19237-I to Lot Thirty-Nine (39), Resubdivision of Lot Thirty-Eight (38), Block Two (2), Townsite of Silver City, Map 1140.

WHEREAS satisfactory proof of loss of the above Certificate of Title issued in the name of Jerome Waldis has been filed in this office, notice is hereby given that I shall, at the expiration of one month from the date of the first publication hereof issue a Provisional Certificate of Title in lieu of said lost Certificate, unless in the meantime valid objection be made to me in writing.

DATED at the Land Registry Office, Prince Rupert, B.C. this 27th day of September, 1952, A.D.

Andrew Thompson
Deputy Registrar of Titles.
(256c)

GRAPE QUEEN—Jeanette Lastowska of Toronto was crowned Niagara Grape Queen on her 18th birthday at the St. Catharines, Ont., Grape Festival and parade. The auburn-haired, hazel-eyed model was chosen by popular applause at the dance following the parade. (CP Photo)

Today's Stocks

(Courtesy S. D. Johnston Co. Ltd.)

VANCOUVER	
American Standard	.09
Bralorne	5.50
B R X	.03¼
Cariboo Quartz	1.25
Congress	.06
Cronin Babine	.26
Giant Mascot	.50
Indian Mines	.09
Pioneer	1.85
Premier Border	.15
Privateer	.04
Reeves McDonald	3.25
Reno	.03
Sheep Creek	1.30
Silbak Premier	.36
Vananda	.02½
Salmon Gold	.02¾
Spud Valley	.05½
Silver Standard	1.50
Western Uranium	4.35
Oils—	
Anglo Canadian	6.60
A P Con	.36
Calmont	1.17
Central Leduc	3.30
Home Oil	13.00
Mercury	.20
Okalta	3.00
Ronal Canadian	.20
Royalite	14.00
TORONTO	
Athona	.16
Aumaque	.15
Bevcourt	1.20
Buffalo Canadian	.20½
C M & S	33.25
Conwest	3.15
Donalda	.46
Eldona	.14
East Sullivan	6.85
Giant Yellowknife	8.85
God's Lake	.63
Hardrock	.11
Harricana	.07
Heva	.07
Duvex	.42
Joliet Quebec	.36
Lynx	.12
Little Long Lac	.66
Madsen Red Lake	1.76
McKenzie Red Lake	.39
McLeod Cockshutt	2.60
Moneta	.35
Negus	.20
Noranda	77.00
Louvicourt	.18
Pickle Crow	1.56
Petrol Oil & Gas	.82
Sherritt Gordon	4.75
Steep Rock	6.20
Silver Miller	1.42

Dutch Honor Canadian for War Service

LONDON (CP) — Cpl. Alfred Springate of Montreal recently received a decoration from the Netherlands government for services performed eight years ago.

Springate, now stationed at North Luffenham, Rutland, with the RCAF's No. 1 Fighter Wing, went to the Netherlands embassy in London to receive the Dutch Bronze Cross at a private investiture.

The decoration was in recognition of Springate's services with the Dutch underground in 1944-45. A wartime wireless air gunner with the RAF, Springate was shot down near the Zuider Zee on a glider-towing operation.

Escaping from the Germans, he joined the Dutch underground and aided in wireless transmission. Details of his services became known only recently, causing the belated award.

Springate, born in India, joined the RCAF in 1948. Asked to say something about his decoration, he told a reporter politely: "No comment, thank you."

COLLECTORS' FEE

WINNIPEG (CP) — The Manitoba Retail Druggists Association has suggested that the fee for collecting water and light bills at drug stores should be increased from four to six cents. The matter was referred to the companies concerned.

BLACKWOOD on Bridge

By EASLEY BLACKWOOD

Use All the Clues When You Finesse

Many a contract depends on declarer's decision as to which of two possible finesses to take. Sometimes there is nothing to go on and it is just about a toss-up.

More often, however, there clues available to the alert player, which point to one line of play as offering a better chance than the other.

Mr. Abel had such a decision to make in today's deal and he muffed it. This is not surprising as he plays his worst bridge when Mr. Champion is his partner. Mr. Champion's constant badgering confuses him and reduces his ability to think out the problem at hand.

Mrs. Keen opened her fourth best heart, the trey. The four was played from dummy, Mr. Dale played the jack and the ace in the closed hand won.

Mr. Abel saw that he had eight tricks in top cards—four diamonds, two clubs, a spade and the heart already won. He set about finding a ninth. First, he cashed four diamonds, discarding a spade from dummy on the last one. Mr. Dale had to make two discards and he chose the deuce and five of spades, in that order.

Next came a low club and dummy's jack was finessed. Mr. Dale won with the queen and returned the queen of spades. After much agonizing, Mr. Abel played the ace, planning to try for three club tricks which he could get if the opposing clubs split 3-3.

But it was no good. Mrs. Keen showed out on the third lead of clubs, discarding the six of hearts. Mr. Dale was thrown in with the fourth club and after cashing the king of hearts he led a spade up to Mrs. Keen's king-10, completing the set.

The club finesse was not Mr. Abel's only hope in this hand. He also had a finesse in hearts and he would have done better to choose that one. Mr. Dal's play of the jack of hearts at trick one made it almost certain that he did not hold the 10, too.

Therefore a better play for the ninth trick was to lead a heart and play dummy's eight spot if Mrs. Keen played low. It would have taken Mr. Dale's king to win this trick and the queen would have been the game-going card.

South dealer
Neither side vulnerable

North
(Mr. Champion)
S—7 6 3
H—Q 8 4
D—Q 8 7
C—A K J 4

West
(Mrs. Keen)
S—K 10 8
H—10 7 6 3
D—9 6 5 3
C—9 2

East
(Mr. Dale)
S—Q 9 5 2
H—K J 5
D—10 2
C—Q 10 7 3

South
(Mr. Abel)
S—A J 4
H—A 9 2
D—A K J 4
C—8 6 5

The bidding:

South	West	North	East
1 D	Pass	2 C	Pass
3 NT	All pass		

He Knew the Day He Was Going to Die

What does a man do when he knows, almost to the hour, the day he's going to die? That that final day on this earth is just three weeks away? What would you do?

Dr. Harry M. Cassidy, Canada's outstanding authority in the social-welfare field, faced this question just a year ago. He was 51, happily married with three children.

As director of the University of Toronto School of Social Work, he was respected and honored at home and abroad. He was once in charge of training administrative personnel for UNRRA; had been to Egypt for the UN, which now wanted him to go to Burma to head welfare work; had worked and taught in several universities.

Now he knew he was going to die very soon.

The inspiring story of what Dr. Cassidy did is told in the October 1 issue of Maclean's by Sidney Katz, a close friend, himself a Master of Social Work. Under the title, "The Last Days of Harry Cassidy," Katz tells how Cassidy calmly and resourcefully used the time that was left to "clean his desk," to plan ahead for the achievement of his idealistic aims, to encourage his co-workers, to help his family with the problems that still lay in their future.

So strongly did Cassidy's dying-breath devotion to the tasks that had been his lifework inspire his colleagues, friends and associates throughout Canada that a national fund has been opened to set up a research bequest in his name. Chairman of the appeal committee is Dr. A. E. Grauer, chairman of the B.C. Power Corporation. Other officers include H. M. Turner, president of Canadian General Electric, and Douglas Ambridge, president of Abitibi Power and Paper.

WATER STILL HIGH

BROCKVILLE, Ont. (CP)—A 13-inch drop in the level of the St. Lawrence River here in two months was reported by the Public Utilities Commission at the end of September. The river however is still above the level at the same period of last year.

...SO GOOD WITH F... HAVE A Cok... COCA-COLA AND COKE ARE REGD. TR...

Business & Professiona...

John F. L. Hughes, D.C.
CHIROPRACTOR
Hrs. 10:30-12:30, 2:00-5:00
Eves.: by appointment only.
21 - 23 Besner Block
Phone Blue 442

FOR YOUR ROCK AND CONCRETE WORK
EVERY JOB GUARANTEED
We Pour Cement For Less
Phone Blue 939

PRECISION SAW FILING
Lawn Mowers Sharpened
215—1st Ave. W.
Phone 909
P.O. Box 721

HELEN'S BEAUTY SHOP
Permanent Waving
Beauty Culture in all its branches
204—4th Street Phone 655

QUALITY REPAIRS
For Downtrodden Heels and Worn Soles
Box 774 Second Ave.
MAC SHOE HOSPITAL

Shipping and General Moving, Packing, Crating Cartage and Storage
Complete, Reliable and Efficient Service. Also agents for Canadian Liquid Air Co. Ltd. for Oxygen, Acetylene and all welding supplies.
LINDSAY'S CARTAGE & STORAGE LIMITED
Cor. 2nd and Park Avenues
Est. 1910. Phones 60 and 68

Luxury Steamer
PRINCE GEORGE
SAILS FOR
Vancouver
and Intermediate Ports
Each Thursday
at 11:15 p.m.
For KETCHIKAN
WEDNESDAY MIDNIGHT
Comfort and Service
For Reservations Write or Call
CITY OR DEPOT OFFICE
PRINCE RUPERT, B.C.
CANADIAN NATIONAL

JOHN H. BULGER
Optometrist
John Bulger Ltd.
Third Avenue

HANDYMAN HOME SERVIC...
GENERAL CONTRAC... Building and Repairs kinds
ROOFS — CHIMNE... OIL BURNERS
PHONES:
P.O. Box 1670

FRED E. DOW...
OPTOMETRIS...
Room 10 Stone Buil...
Phone Blue 59...
Open Friday Even...

H. G. HELGERS...
LIMITED
REAL ESTATE & INSU...
Phone 96, Evenings B...

LING THE TA...
Tailoring - Altera...
and
Clothes Made-to-M...
220 Sixth St.

PORTRAITS
TAKEN AT H...
Chandler's Photo S...
216 4th St.

SCOTT McLA...
CHARTERED ACCO...
James Block 608—3rd...
Prince Rupert,...
Phone 347 P.O...

UNIO... STEAMSH...
VANCOUVE... and VICTOR...
SUNDAY
SS. Coquitlam ...
FRIDAY
SS Chilcotin ...
ALICE ARM, STEW...
PORT SIMPS...
Fri., Coquitlam, 12...
FOR NORTH ...
CHARLOTTE IS...
Oct. 8, 22, and ...
SS Chilcotin, ...
FOR SOUTH ...
CHARLOTTE IS...
SS Chilcotin
Oct. 15, 29, No...
FRANK J. SK...
Prince Rupert...
Third Avenue

Chinese ...
Chop Suey - Ch...
Open 6 p.m. - ...
HOLLYWOOD...
For Outside Orders...

Phone for FREE Delivery COD
Bottled BEER PHONE 654
25c per dozen paid for empties. Please have them ready when the driver calls.
This advertisement is not published or displayed by the Liquor Control Board or by the Government of British Columbia.

WRATHALL'S
Photo Finishing
DEVELOPING, PRINTING
ENLARGING
EXPOSURE METERS
AMATEUR SUPPLIES
Phone Green 136 Box 478

GEORGE DAWES
AUCTIONEER
Phone Black 846 and Red 127

DINING
PLEASURE
IN
SPARKLING NEW
SURROUNDINGS
Commodore Cafe

For the MEAL that REFRE...
BEST OF FOOD

FOR TAKE OUT ORDERS PHONE 200
BROADWAY CAFE

ADVERTISING IN THE DAILY NEWS BRINGS R...

BLONDIE —Service De Luxe. By CHIC Y...

In the Alleys

...ewitt Rolls 330 to Start Men's Five-Pin League

...Men's Five-Pin Bowling ...e got away to a good start ...eek although one team de... ...t. The Woodbutchers set ...ering pace and established ...good scores to shoot at.

...single game was rolled ...witt when he knocked the ...over for a 330 game in ...ree-game high of 872. The ...utchers high game was ...d their three-game total ...39.

...n added incentive the ... this year has instituted ...en score for each week ...e winner receiving a prize ...following week. This ...winner was **A. Duffus** of ...se, with hidden score of

Here are results of games:

CNRA 4, Watts & Nickerson 0; Moose 4, Electrolux 0; Manson's 4, Industrials 0; Woodbutchers 3, North Star 1; Mallets 3, 79 Taxi 1; Cook's Jewellers 4, Short Circuits 0; J.C's 4, Firemen, default; Sedgwick 4, Kalen Industries 0; Watson Islanders 4, Family Market 0; CGE 3, Nelson Brothers 1.

LADIES

Cath Hinton rolled a neat 744 to top the women in "A" Division of the Ladies' Five-Pin Bowling League this week and also had high game of 309. She put together games of 175, 309 and 260 for her total.

Annettes had the high game of 1,030 and the Stars, with Cathy Hinton leading, had high three of 2740.

In "B" Division, **Mildred Wide** of Toilers, rolled high single of 265 and **Isla Hague** of Prince Rupert Plumbing had high three of 590. Bulgers rolled high single game of 987 and also had high three of 2488.

Here are results:

"A" Division: Stars 4, Gordon & Anderson 0; Lyons 4, Dibb Printing 0; Annettes 3, Sunrise 1; Lucky Strikes 3, Savoys 1; Doms Dept. 3, Cloverleafs 1; New Laureles 2, Manson 2.

"B" Division: Cook's 4, Co-op 0; Commercials 4, McKay's 0; Skeena 3, 7th Ave. Market 1; Bulgers 3, P.R. Plumbing 1; Rupert Radio 3, 75 Taxi, default.

Referee Collapses in Second Boxing Fatality

NEW ORLEANS (AP)—Referee Ashton Donze collapsed and died during a fight last night. It was the second New Orleans boxing fatality in less than two days.

The 50-year-old referee fell to the canvas seconds before the end of the sixth round between welterweights Ross Virgo of Rochester, N.Y., and Jack O'Brien of Hartford, Conn.

Jimmy (Bud) Taylor, a promising Negro middleweight from Miami, Fla., died Sunday of brain injuries received in his fight Friday against Charley Joseph in the same ring.

Dr. N. K. Edrington, Louisiana state boxing commission physician, went to Donze's aid after he collapsed.

Announcer Duke Duret told the spectators the boxing commission called the fight a draw.

HOCKEY SCORS

WHL—Calgary 0, Saskatoon 6; Tacoma 2, Seattle 6.

HOMES SCARCE

RED DEER, Alta. (CP)—Mayor ... Crawford reports that although building permits worth $1,500,000 have been issued this year, Alberta's fifth city is experiencing one of its worst housing shortages.

DAILY NEWS CLASSIFIEDS BRING QUICK RESULTS

Charles KO's Opponent in Second Round

CINCINNATI (CP) — Ezzard Charles, former heavyweight champion, Wednesday night knocked out Bernie Reynolds of Cliffside, N.J., in one minute and 40 seconds of the second round of a scheduled 12-round bout.

SPORTS ROUND-UP

...WILL GRIMSLEY

...KLYN (AP) — It's a ...ing for Charlie Dressen ...t sign his next year's ... as Brooklyn manager ...he world series.

...O'Malley, the Dodgers' ...t, said he had chatted ...essen about the matter ...e had been no definite ...It's understood Walter ...d like to have Charlie ...d that was fine with

...Dressen is in a better ...ng position when they ...e to the brass tacks of ...h it's worth.

...minutive Dodger pilot ...d in stature both with ...s and his critics by ...the New York Yankees ...games. Furthermore, he ...d put close to $200,000 ...Brooklyn coffers, the ...are of the receipts of ...three games.

If Dressen had signed at the end of the season, chances are he would have been retained at his present $30,000 salary.

Best bet now: A year's contract at $40,000.

Meanwhile reports persist that the Yankees aren't planning to let Casey Stengel slip off into retirement, not right away.

One published report is that Casey is being tempted with a two-year offer at $100,000 per, a presidential salary.

Tip is that Tommy Holmes, reserve Brooklyn outfielder, will wind up as manager of Milwaukee Brewers to succeed Buck Walters, who resigned. Lou Perini, owner of the Boston Braves which operate the Brewers as a farm club, is high on his former hireling.

Campus News

...r several members of ...Rupert families are at... ...the University of British ... in Vancouver, the ...s takes pleasure in ...g weekly news items ...g UBC students under ...s heading, Campus ...ter.)

...ersity formerly open... ...rs Sept. 22 and 5200 ...ushed their way back ...e halls and settled ...work. Almost 1200 of ...e freshmen, to them it ...s and exciting experi... ...experience" they will ...et.

...g their first week on ...pus they were put ...heavy round of recep... ...s, dances and speeches ...e fitted into every ...nute they could find.

...ax of their first week ...urday night at the ...ption when they were ...s remove their tradi... ...ch Regalia and call ...s University students ...at time. During the ...ey danced, with two ...thers, to a twelve ...were formerly intro... ...the President, Dr. Mac... ...with other promin... ...rsity officials, good ...shook two thousand

...o'clock the highlight of the evening saw their Queen Miss Olive Sturgess of Vancouver, crowned "Miss Class of 56" by President Norman MacKenzie.

SPORTS

Saturday afternoon (September 27) saw the unveiling of U.B.C.'s 1952, Thunderbird American Football Team. Some 4200 fans watched as the visiting Whitworth College Pirates, taking advantage of a weak U.B.C. pass defence, marched to a 27 to 12 victory.

The first half was a close contest with Whitworth scoring the only touchdown in the dying moments of the half. Trailing 7 to 0 entering the second half, UBC came back strongly and Bill Hortie scored UBC's first touchdown when he broke loose and scampered 12 yards to score standing up. Whitworth then switched to an aerial offence and scored three touchdowns before a Penticton freshman, Jim Boulding, scored U.B.C.'s final touchdown.

One of U.B.C.'s newest students this year is a Korean boy who served for two years as an interpreter with the Princess Pats in Korea. The men he fought with and helped are now repaying Lee Jung Ok by providing him with a four year University course.

...NDALS

Reg. Price $5.95

NOW ONLY $3.95

...e popular Cross-Strap style. Blue Calf. ...me broken lines Black and Red Sandals. ...u don't want them for outdoor use— ...y a pair for Comfort while you work!

...gue Shoes Limited

...Green 595 506 3rd W. Box 638

SUPER-VALU FOOD STORES

SPECIALS GOOD TILL WEDNESDAY, OCTOBER 15th

This Monday is Thanksgiving Day—a holiday

★ **SALMON** Fancy Sockeye, Horseshoe Brand ½-lb. tin **37c**

★ **SHORTENING** Jewel, Lb. **23c**

★ **Tomato Soup** Campbell's, 2 Tins **25c**

LADIES!—Get the Christmas spirit early. Meet your friends for tea at the Civic Centre, Thursday, October 16th. Proceeds towards the "Over 70" Xmas Banquet.

PEACHES Peter Pan, 15-oz. ..... **2 tins 35c**

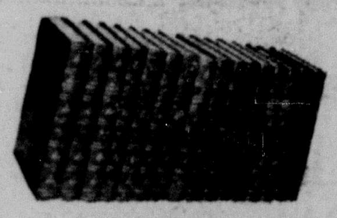

"No," it isn't too late to start your set of encyclopedias. We have just received a shipment of back issues. Your 4th volume goes on sale Friday. Start today to collect your set.

ONLY **98c** A VOLUME

16 Volumes in all

MAZOLA pints tins 39c

RY-KING Both Kinds, Pkt. 24c

TEA BAGS Nabob Deluxe, 125's 1.25c

SUPER-VALU ARE FEATURING SOAP POWDERS AT THE NEW LOW PRICE

NABOB TEA Lb. 99c

COFFEE Maxwell House, Lb. 99c

MARMALADE Nabob, 3-Fruit, 48-oz. **65c**

PINEAPPLE JUICE Dole, 20-oz. **2 tins 29c**

TEA BAGS Kadana, 30 in pkt. 29c

WAX PAPER REFILLS 100-foot, Heavy, Roll 28c

ENOS SALTS Large 98c

CHECK OUR SUGAR PRICES—FIRST

POPPING CORN Tin 24c

JAVEX BLEACH 16-oz. Bottle **16c**

RICE KRISPIES Giant, Pkt. **28c**

INTRODUCING Monarch Cake Flour

★ DEAL No. 1
1 Pkt. Monarch White Cake Mix
1 Upside Down Cake Tin.
BOTH for 69c

★ DEAL No. 2
1 Pkt. Monarch Chocolate Cake Mix
1 Upside Down Cake Tin.
BOTH for 69c

★ DEAL No. 3
1 Pkt. Gingerbread Mix
1 Upside Down Cake Tin.
BOTH for 65c

The cake tin alone is worth 75c of anybody's money.

Grapfruit Juice Nabob, 20-oz. ..... 2 Tins	25c
Whole Beets Large, Lynn Valley, 20-oz. tins	15c
Walnuts Shelled, ½-lb. Cello	32c
Wheatlets Monarch, 19-oz. Pkt.	20c
Tea Bisk. Monarch, Pkt.	31c
Soda Biscuits Weston's, 1 lb. pkt.	32c
Ginger Snaps Weston's Cello bag	27c
Sliced Pineapple Hawaiian, Choice, 20-oz. tin	29c
Kraft Cheese 2 lb. box	99c
Jelly Powders Nabob, Pkt.	9c
Lipton's Soup Chicken Noodle, Pkt.	10c

3 FREE THANKSGIVING TURKEYS

SUPER-VALU will be giving away three turkeys, fresh killed, at 4:30 this Saturday afternoon. All adults entering the market from 9 o'clock Friday morning to 4:30 Saturday afternoon should ask for a ticket at the check-outs. It is not necessary to buy anything to get your ticket. The draw is at 4:30 p.m. Saturday and winning numbers will be announced over the radio at 4:55 p.m.

BONELESS ROUND STEAK	Lb.	85c
SIRLOIN STEAK	Lb.	90c
RIB STEAK	Lb.	90c
T-BONE STEAK	Lb.	95c
HAMBURGER	Lb.	49c
KIDNEYS—Beef	Lb.	29c

All our Beef is Branded Quality—Well Trimmed and Waste Free. Don't pay for excess fat that you can't eat.

GRAPES

No. 1 Okanagan CONCORD GRAPES

THE FINEST JELLY GRAPE ON THE MARKET per bkt. **99c**

No. 1 LETTUCE—Large Heads	2 for	23c
NO. 1 Okanagan Celery	Lb.	13c
RADISH—Fresh and Crisp	2 bunches	15c
GREEN ONIONS	2 bunches	15c
No. 1 BULK CARROTS	3 lbs.	17c
JUICY ORANGES	3 dozen	69c

WE STILL HAVE PLENTY OF CERTO TO PUT UP THOSE GRAPES

Bulbs Easiest Flowers to Grow And Most Rewarding

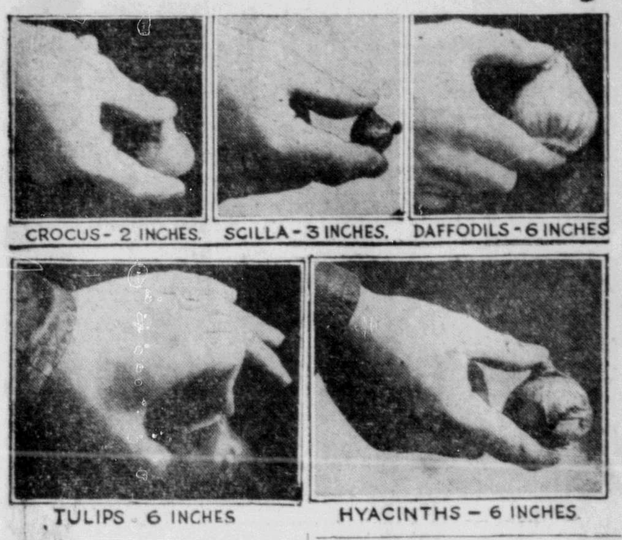

Spring flowering bulbs are the easiest of garden flowers to grow because nature has so well equipped them to endure the cold of winter and bloom with the first spring warmth, before insects and weeds have appeared.

The bulb you plant contains food enough to develop its flower provided it is of flowering size. It not only endures winter, but requires a chill to make it flower. Tulips intended for growing in the far south, and in greenhouses, are given this chill in cold storage before planting.

Growth must begin in the fall, because when the spring thaw comes they begin to bloom not in months, nor weeks, but actually in days. Snowdrops appear as soon as frost leaves the soil. Scillas and chionodoxas are a few days later. Crocuses, daffodils and tulips follow in due order, and together they provide the dominant displays of the first three garden months.

Many ideas about growing bulbs formerly held, have been discarded as a result of research. One is that bulbs do not need plant food. While the bulb is a storehouse of food for the embryo within, experience has demonstrated that more vigorous growth and larger flowers will be produced if the soil is enriched by commercial plant food when the bulbs are planted.

The greatest enemy of bulbs is dampness. To assist drainage it is sometimes the practice to put sand beneath each bulb. This is a useless measure. If you must plant in a spot where water stands long after it has been drained from the rest of the garden, elevate a bed as high as necessary to insure drainage, and plant your bulbs there.

In average soil, plant snowdrops, scillas, chionodoxas, with three inches of soil above them. Grape hyacinths should have four inches of soil over them. Most lilies should be planted with 4 to 6 inches of soil over them and hyacinths and narcissi need six inches covering. Tulips which are intended to be lifted from the ground each spring, and replanted in the fall, may be planted at the same depth as narcissi. But if they are not to be lifted, but left in the ground for several years, deep planting, 10 to 12 inches down, is recommended.

The reason for this deep planting is that it prevents the formation of several small bulbs to replace the one you plant, bulbs too small to flower the following year.

Bulbs planted after mid-October should always be covered with a heavy mulch to prevent the ground from feezing before root growth can begin. Bulbs which are frozen before growth starts may be prevented from growing, and lie dormant or decay during the winter. A mulch will delay freezing and permit the necessary root growth.

Navy War Films Released to U.S. For Television

LONDON (Reuters) — Documentary films taken during the Second World War by the Admiralty and War Office, which have never been shown publicly, will soon be seen by U.S. television audiences.

About 50,000 feet of film have been made available to an American network for a 26-episode documentary called "Victory at Sea," beginning Oct. 26. The Canadian and Australian governments also provided material for the documentary.

STRATEGIC BASTION

The island of Malta in the Mediterranean is 58 miles from Sicily and 180 miles from Africa.

Wild Horses Roam Northern Alberta Hills

EDMONTON (CP) — Some 1,500 wild horses are reported roaming northern Alberta in four main bands and damaging crops.

One large herd was reported last week playing havoc with crops in the Clear Hills country 250 miles northwest of Edmonton.

Today Livestock Commissioner W. H. T. Mead reported he is also investigating three more large bands in widely-separated parts of northern Alberta.

Mr. Mead will leave tomorrow to look into complaints from farmers about the bands which included branded horses that have strayed from pastures and wild horses that have bred and thrived on the open range.

Information is needed on which to base a fairly-accurate estimate of the number of horses so proper plans can be made to round them up. Then riders would be signed up and corrals built.

Mr. Mead said a second herd of between 500 and 700 horses has been reported in the Frog Lake area near the Alberta-Saskatchewan boundary 150 miles northeast of Edmonton.

A third herd of about 200 horses is reported in the Fort Vermillion region 300 miles northwest of Edmonton. Still to be investigated is a year-old report of a herd in the Lac La Biche district 115 miles northeast of Edmonton.

The livestock commissioner plans to begin his investigations in the Clear Hills area and eventually cover all regions involved in the reports.

Riders taking part in the roundup would be paid from the sale of horses and from fees on branded horses that are claimed.

RAINY AREA

Average annual rainfall in the mountains of Connemara in Ireland is more than 100 inches.

Careless Smoking Takes Heavy Toll in Lives, Damage

By D. KEMP EDWARDS
President Dominion Fire Prevention Association

OTTAWA (CP) — Exercise of a little care by Canadians last year could have prevented 40,875 fires and property loss of $21,317,651.

During Fire Prevention Week it is well to impress upon Canadian people the serious consequences that result from fire in the loss of life and property.

In the past 10 years, 534,735 fires in Canada have claimed 4,085 lives, seriously injured 15,000 persons and destroyed property valued at $540,000,000.

In 1951 alone, there were 60,000 fires. They claimed 493 lives and caused property damage of $76,000,000. Most of the fires—45,000—were in the home.

SHOCKING RECORD

Just think, careless smoking caused 21,395 fires and damage of $3,509,294. Defective chimneys, flues, stoves, furnaces, boilers, pipes, hot ashes, coals and open fires were responsible for another 11,437 fires and loss of $8,813,413.

On the human side, 15 persons died in fires as a result of smoking in bed. Sixteen children left alone were lost in fires. Children playing with matches were responsible for more than 60 deaths.

The fire causes in the home require your attention and this loss of life can be prevented with the application of your care and knowledge of how to protect your property against fire.

NEED FOR INSPECTION

During Fire Prevention Week it is recommended that:

1. All dwellings, public buildings, stores, warehouses, factories, farms, mines and forests be carefully inspected by their occupants and all conditions likely to cause or promote the spread of fire be removed.

2. All theatres, hotels, hospitals and other institutional buildings be inspected and provision made for all changes necessary to protect the occupants in case of fire.

3. Fire drills be held f children in all schools, f inmates of all institution for the employees in all f ies.

4. Special instruction o subject of fire prevention e en by the teachers and by cipal officials in the schoo that such appropriate lite as may be made availa distributed to the pupils.

5. Federal, provincial a nicipal authorities encou means of public meetin press, radio broadcasts, s prepared motion pictu otherwise to impress upo zens the national importa protecting life, propert natural resources from fire.

Former Female Doctor Now To Marry His Housekeeper

ABERDEEN (AP)—Dr. Ewan Forbes-Sempill, whose change of sex from female to male was announced last month, posted notice in his parish church that he will marry his housekeeper, Isobel Mitchell.

The announcement is a formality required for all church weddings. Date of the wedding was not specified.

The 40-year-old doctor used to be known as Elizabeth Forbes-Sempill. On Sept. 12 a newspaper advertisement announced that she now was a male.

What makes the difference?

Two dishes of macaroni and cheese can *look* about the same, yet be miles apart in flavor! The secret of Chateau's taste-tempting mellowness is a master blending of fine Canadian Cheddar with thick, fresh cream. Let Chateau make the delicious difference in your cheese dishes, sandwiches, salads and snacks.

Chateau is just one of
BORDEN'S FINE CHEESES
Try these Borden Cheese favorites too!
Smooth Baumert Cream Cheese, zesty Canabec, tangy Grated Cheese, and Borden's 6 Cheese Spreads (in glasses).

PRICES EFFECTIVE OCT. 10 and 11

FREE PHONE DELIVER

THANKSGIVING DAY MONDAY Oct. 13, IS A HOLIDAY

THANKSGIVING DINNER SUGGESTIONS

Be a Clever Penny Stretcher and Shop at the Independent Food Stores

PICKLES	Sweet Mixed—Libby's—16-oz.	41c
GHERKINS	Libby's, 9-oz.	34c
DILLS	Libby's—Kosher Style, 23-oz.	45c
SWEET ONIONS	Rose, 9-oz.	38c
OLIVES	Libby's, Plain, Queen, 8-oz.	33c
PICKLED HERRING	Mersmack—16-oz.	34c
SARDINES	King Oscar	25c
Cocktail Peanuts	Planters—4-oz.	27c
Tavern Appetizers	Weston's, Pkg.	30c
Smoked Oysters	Clover Leaf, ¼'s	41c
Ritz Crackers		21c

Jams

Strawberry and Apple Jam — Better Buy—4 lb. tin	69
PLUM JAM—Pure — Malkin's Best—4 lb. tin	67
Marmalade—Pure Seville — Orange, Malkin's Best, 24-oz.	35
APRICOT JAM—Pure — Malkin's Best, 24-oz.	46

Canned Fruits

FRUIT COCKTAIL — Libby's, 28-oz.	4
PEACHES — Malkin's Best Choice, 15-oz.	2 for 4
APRICOTS — Malkin's Best, Choice, 15-oz.	2
PUMPKIN — Bulman's, Choice, 28-oz.	1
CRANBERRY SAUCE — Ocean Spray, Whole, 15-oz.	2

Canned Vegetable

NIBLETS — Del Maise, 14-oz.	2 for 4
PEAS — Aylmer, Special Process, 20-oz. — Finest Peas Canned—A Thanksgiving	3
ASPARAGUS TIPS — Malkin's Best, Fancy, 12-oz.	4
WHOLE GREEN BEANS — Royal City, Fancy, 2's, 15-oz.	2
MUSHROOMS — China Lily, Choice, 10-oz.	4

Juices

V-8 JUICE — 20-oz. — The Vegetable Juice Cocktail	2 for 3
TOMATO JUICE — Libby's, Fancy, 20-oz.	2 for 3

Have Your "Canada Dry" Drinks and Mixers Delivered "Free" With Your Grocer

DELICIOUS FRUITS AND CRISP-FRESH VEGETABLES

Treat yourself to easier shopping . . . Why walk down when you can pick up your phone and have the groceries delivered?

ORANGES	Sunkist, 3 doz. for	79c
APPLES	MacIntosh Reds, fancy, box	$3.99
Field Tomatoes	lb.	19c
CABBAGE	Firm heads, lb.	8c
TURNIPS	lb.	8c

When you need some little thing . . . just drop into your INDEPENDENT corner store. It isn't very far . . . you can even send the children.

Thanksgiving BAKERY SELECTION

PIE CRUST MIX — Mrs. Fleming's, 1½-lb.	3
SWANSDOWN CAKE FLOUR — 3¾-lb.	4
FLOUR—Five Roses — All Purpose—7's	4
CINNAMON — Malkin's Best, Dredge Tin	1
NUTMEG — Malkin's Best, Dredge Tin	1
VANILLA EXTRACT — Malkin's Best—2-oz.	2

MIDWAY GROCERY Phone 659 | SKEENA GROCERY Phone 581 or 582 | RUPERT BUTCHERS AND GROCERS Limited. Ph. 21 | LYONS FINE FOODS Phone 250 - Red 465 | D & S GROCERY Phone 656

INDEPENDENT FOOD STORE
"THE STORES OF QUALITY AND SERVICE"

Get Carnation ...
MOST PEOPLE DO

YES—most of the evaporated milk users in Canada, use Carnation. There must be good reasons! One of the main reasons is that these people have *compared* Carnation with other brands! They've found Carnation creamier in color and flavor—fuller-bodied and smoother. They've found that Carnation gives all-round better results. Get Carnation—MOST PEOPLE DO.

MAKE THIS 7 DAY TEST
—for just one week, use Carnation Milk in place of your present brand. Once you have used Carnation, we are sure that no other brand will satisfy you.

MORE PEOPLE IN CANADA USE CARNATION THAN ALL OTHER BRANDS COMBINED

R FORCE PIPERS—On parade for their first public appearance is the RCAF's newest pipe d drum band at No. 1 Fighter Wing, North Luffenham, England. Led by FO. Gordon Innes of Toronto, the 25-piece band of 14 pipers and 11 drummers was formed at the fighter e six months ago. Official RCAF tartan, worn by the bandsmen, and the pipes were made order by London and Glasgow firms. Pipe Major is J. MacDonald (right foreground) of tion, near the station, who volunteered to instruct the airmen. CP from National Defence)

panese-Canadian Seaman Valuable Man o Navy on Ship in Korean Tour of Duty

BOARD H.M.C.S. CRUSA- (CP)—A 27-year old Leading an is one of the most valu- men on board this Canad- stroyer during her current of duty in Korean waters. is Yeiji Inouye of New minster, B.C., whose fluency Japanese tongue is regularly called into use both ashore in Japan and at sea off Korea.

The burly Inouye, a spare-time judo expert, is captain of one of the Crusader's 4.5-inch guns. He does his interpreting job as a member of the ship's boarding party at sea and as a jeep driver in harbor.

Due to years of occupation by Japanese in Korea, their language is readily understood by Koreans.

Brought up in Vancouver, Inouye was moved with his family during the Second World War to a camp at Greenwood, B.C., along with other west-coast Japanese families. Eventually the family moved to Guelph, Ont. Inouye joined the navy in Hamilton in 1948 and served for a couple of years at Halifax, where he was a noted athlete.

He has been on the Crusader since June 1951. His messmates, who claim his first name is too difficult to pronounce, call him "Lanky."

Like other native Canadians, he is confused by customs in Japan even though he talks the language fluently. He says he was "really embarrassed" during a visit to the family of a great-uncle at Yokohama.

"The ladies of the family bowed and fussed as if I were the Emperor," he said. "I asked them not to, but that's the way they live . . . it's certainly hard to get used to their customs."

COMES FROM NIGERIA

EDMONTON (CP)—Many students come long distances to attend the University of Alberta but few have come farther than Robert Inyang, first year student in dentistry. His home is at Calabar, Nigeria.

nthusiastic Nurse Directs ed Cross Hospital Service

ONTO (CP)—When Helen Thur, at 22, joined the staff out-patients clinic of the ersity of Alberta Hospital at tion, it was in the middle depression.

hospital was jammed patients unable to afford ment, and with itinerant s, some seeking jobs, looking for money. Nurses forbidden to give or lend to patients.

Nurse McArthur lent one patients 25 cents to buy dark glasses.

must have been an omen," d in an interview. "Since ve never lost faith in —that man bought his and was walking down ket when he found it on the sidewalk. He ed to the hospital immeand paid me my money."

MBERS LESSON

incident had its lesson Miss McArthur, at 41, still bers. Coupled with her th people is the steady sam which she radiates present dual job as di- of nursing services for adian Red Cross and as nt of the Canadian Nurssociation.

ing to Miss McArthur has career that has encomcollege life and the busi- delivering babies on Inreserves. She has fought es in a district with a of 180 miles which boastdoctor and one other

e assuming her adminduties Miss McArthur had been a bedside, public health and g nurse.

eaving college her first an appointment to the health staff at High Alta., a farming commuthe foothills of the

a's chief nurse remembr days at Lesser Slave the most satisfactory e, at 26, she lived in a use on the fringe of an reserve. She had a few persons to look after and another nurse miles away. Roads often passable.

nal jobs may sound im- but you're never really tant again as when you nurse at the outpost," says Miss McArthur. "It's when you come along and bring a baby into the world all by yourself, because you can't get the mother out and the doctor can't get in, that you get satisfaction."

Later, Miss McArthur was offered a fellowship at Columbia University in New York and took courses in advanced obstetrics. She never delivered another baby though because war broke out and an administration job for which she was slated in Alberta was pushed aside. Instead she was put to teaching nursing at the university.

At the end of the war Miss McArthur entered the government service. One year later she joined the Red Cross as head of its nursing services.

d-Donation est Planned

OUVER (CP)—Plans for al coast-to-coast inter- e Red Cross blood-donor ion have been an- here.

ity of British Colum- ent council announced allenges have been sent a's 13 major universi- an annual competition the last two weeks of

able trophy is being the university's department.

has the highest blood- verage in Canada and took the North Ameri- championship by out-do- the University of Texas.

Heavy Fraser Salmon Run Forecast by Commission

NEW WESTMINSTER, B.C. (CP)—Senator Tom Reid, chairman of the Pacific International Salmon Commission, predicted today a record-breaking run of sockeye will get to the upper reaches of the Fraser River in 1953.

He and his fellow commissioners have just returned from a trip to the interior and report that they are well pleased with the efforts of the commission to rehabilitate many barren lakes.

"We expect next year a revival of the former huge runs to Quesnel Lake, which in the early days formed the bulk of the commercial sockeye salmon catch in B.C.," he said.

Installation of fish ladders at Hell's Gate and at other points resulted in Quesnel Lake being well stocked. Senator Reid said that at the time of the installation of fish ladders, Quesnel Lake was barren of fish.

"This," he said, "has all been changed, with countless millions of fry being reported there."

Yugoslav Communists Strong Says Tourist

TORONTO (CP)—In Yugoslavia, night club patrons cry over their wine. Policemen won't let you walk on the grass. University students get free tuition but only members of the Yugoslav Communist party can hope to get ahead after they leave school.

These were among the impressions of a 21-year-old University of Toronto student who visited Yugoslavia this summer with four other Canadian university students.

For five and a half weeks Yugoslav officials gave Joan Presant and her companions a supervised look at life in a Communist country.

"I knew they only took us to "the best things," Joan says. "The best collective farms, and the best factories."

"We'd get the same answers to our questions from all the people we met—the official party line," said Miss Presant.

People crying over the wine she found to be a national characteristic. "In most of the night clubs, part of the evening was always devoted to sad, gypsy-like songs. The weeping patrons fascinated us."

All five students were sent on scholarships by the World University Service as part of its fifth international seminar, the "European Study Tour."

BLIND WORKERS

WEYBURN, Sask. (CP)—More than 1,500 of the 19,000 blind people in Canada are completely self-supporting, a meeting here was told by Field Secretary R. V. Rudolph of the Canadian National Institute for the Blind

ROCKY TO U.K.—Brig. J. M. Rockingham, 41, director-general of military training for the Canadian army, is giving up his post to attend the Imperial Defence College in the United Kingdom. He will leave with his family for Britain late in November. Brig. Rockingham is the former commander of Canada's 25th Infantry Brigade in Korea.
(CP from National Defence)

SPECIAL KIND

The unique type of double coconut known as Coco de Mer is found on the Seychelles Islands in the Indian Ocean.

Deputy Minister Is 28 Years Old

REGINA (CP)—Saskatchewan has one of Canada's youngest deputy ministers, perhaps the youngest.

Albert W. Johnson, 28, has just been appointed deputy provincial treasurer. His boss in the CCF government called him "the most brilliant young man I know."

Mr. Johnson is a Saskatchewan native, the son of a United Church minister. He has degrees from the University of Saskatchewan, the University of Toronto and Harvard University.

The appointment would "serve as an inspiration to our young people in realizing that there is room at the top for those that have been well trained and have given outstanding service," said Provincial Treasurer C. M. Fines.

Mr. Johnson enlisted in the wartime army at 18 but was discharged for medical reasons. He later worked in an aircraft factory, then won degrees in public administration at Toronto and Harvard.

He entered the Saskatchewan government service six years ago when the CCF administration created a budget bureau. One of his more important jobs was to set up a money-saving administrative system for the government's hospital services.

As deputy provincial treasurer, he succeeds T. H. McLeod, appointed deam of commerce at the University of Saskatchewan.

Britain Plans Youth Inquiry

LONDON (CP)—The question of how young people of the present generation are being brought up in Britain is to be the subject of special investigation by the King George Jubilee Trust. Seven government departments, including the ministries of education, the admiralty, war office and air ministry, are to help.

The survey will inquire into the varied influences that affect the young from the time they enter a primary school until they are about 20. For boys, the period of national service also will be covered.

The Jubilee Trust, formed to commemorate the silver jubilee of King George V in 1935, is the country's leading organization dealing with the physical, mental and spiritual welfare of the younger generation.

The main object of the present undertaking is to co-ordinate the mass of knowledge available and to devise constructive measures for remedial action where needed.

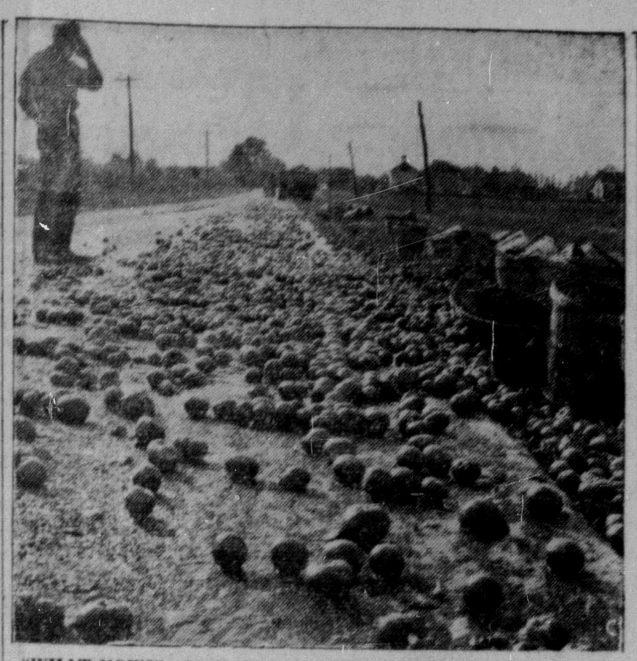

"WHAT NOW?"—Jack Kostier of Thamesville, Ont., ponders the problem of the spilled tomatoes on highway 21 near London. Fifty bushels of them, intended for a processing plant, got an early squeezing when the truck was sideswiped. (CP PHOTO)

Rural Schools Enjoy Radio Music Classes

SASKATOON (CP) — Music teaching by radio is a popular feature of rural schools in Saskatchewan.

Sponsored by the education department, the classes are broadcast each Thursday from six radio stations. The broadcasts are highly popular, because of the distance between towns in rural Saskatchewan, the isolation of such schools and the shortage of qualified music teachers.

The department finds they have a radio music class of almost 60,000 members aged from six to 16 years in 4,000 classrooms stretching from the American border to the far north settlements.

The experiment of radio music classes here dates back to the depression years of the 1930s when music disappeared from the general classrooms but was kept alive by means of radio. The idea lapsed to some extent with the return of better economic conditions but a revival was undertaken some months ago.

The sponsors never dreamed that the revival would be so successful.

The originator, director, producer and instructor of this radio music class is R. J. Staples, Saskatchewan's supervisor of school music.

Though Mr. Staples emphasizes singing, a feature of his programs is the teaching of classroom musical instruments such as rhythm instruments, tonettes, flutophones and autoharps.

Saskatchewan of course is not the only province where music is taught by radio. The pioneer in this field was P. G. Padwick of Winnipeg who nearly 30 years ago conducted music classes on the Manitoba government radio station of that era.

30 Million Population

TORONTO (CP) — Ernest J. Oliver of Ottawa, president of the Canadian Association of Real Estate Boards, said tonight that Canada should have a population of 30,000,000 within the next 25 years.

He told the opening meeting of the association's ninth annual conference that such a population would be necessary to provide the industrial development of Canada as a result of the proposed St. Lawrence seaway project.

"The only way we can reach that figure is through immigration. The present retarded immigration is not beneficial," he said.

FALSE ALARM

ESTEVAN, Sask. (CP)—Nurses at St. Joseph's Hospital here got busy fixing up their hair and polishing their make-up when it was reported Wayne King had been admitted. It turned out to be 12-year-old Wayne King of Estevan, not the orchestra leader.

Mistakes Like These Could Be Fatal to Flying Saucers

GOTEBORG, Sweden (AP)—On a night walk in the small town of Munkedal near here, a young Swedish fisherman saw what he thought was a "flying saucer" moving up and down the sky. Happening to have his camera along, he took a picture.

The Swedish defence staff studied the photo and conferred with leading astronomers. They concluded that the fisherman had taken an excellent shot of the planet Jupiter.

This advertisement is not published or displayed by the Liquor Control Board or by the Government of British Columbia.

Okanagan McINTOSH REDS

Bite into the crunchy goodness of a *fresh* and *crisp* OKANAGAN "Mac" . . . enjoy *taste-tempting* apple desserts, apple sauce and salads —you'll agree that OKANAGAN McINTOSH REDS are GOOD,—every day—in every way.

ENJOY OKANAGAN McINTOSH REDS OFTEN! . . . *most economical by the box!*

If you find the standard box too large—ask for OKANAGAN "Macs" in the smaller, handy-sized "JUNIOR" box—you'll get the same high quality, with box-lot economy!

B.C. APPLE SLICER

For a wonderfully efficient stainless steel B.C. Apple Slicer and Corer send 25 cents in coins (no stamps please) to B.C. Tree Fruits Limited, Kelowna, B.C.

B.C. APPLE CRISP

6 medium size B.C. apples, ¼ cup granulated sugar, cinnamon, ¼ cup butter, ½ cup flour, ¾ cup brown sugar. Peel the apples and slice into a buttered baking dish. Sprinkle with the granulated sugar and cinnamon. Combine the butter, flour and brown sugar, and spread mixture on top of the apples. Bake about 30 minutes in a moderate oven (350 deg. F.) until apples are soft and top is a golden brown. Serves 6.

for finer flavour-keep 'em COOL

FOR FREE APPLE RECIPE BOOK—WRITE DIRECT TO B.C. TREE FRUITS LTD., KELOWNA, B.C.

NOW Better cakes

easier—New Domestic blends smoothly, easily with your other ingredients. No pre-creaming is necessary.

quicker—New Domestic can be used in any "Quick Mix" or "conventional" cake recipe. You'll get lighter, finer textured, higher cakes than ever before—yet mix them in a third the time—the "Quick Mix" way.

thriftier—New Domestic saves you time, work and money. Buy it, try it, and you'll agree it is the best shortening at any price.

no better shortening at any price

DECORATED—Capt. Paul D. Taylor of Victoria has been awarded the Distinguished Service Cross for "fearless leadership" while commanding the destroyer Sioux in his second tour of operations off Korea. Since his return from the Far East, he has been assistant naval attache in Washington. (CP from National Defence)

B.C. Forest Products Awards 6 Scholarships

The University of British Columbia has announced the names of winners of two British Columbia Forest Products Limited scholarships and bursaries, offered annually by the company to sons and daughters of its employees.

Scholarships of $300 each have been awarded to Roy Westwick of Honeymoon Bay, who is beginning his studies at UBC this fall, and to Joan Kahr of Mission who is entering first year at Victoria College. These awards have been made for high standing on the basis of the examinations conducted last June by the Department of Education.

A bursary of $250 has also been awarded to Robert J. Chouinard, Youbou, who has registered in the first year of his university course.

Other bursaries have been awarded to enable students to continue their studies at the university. James Frederick Palmer of Vancouver has received $300 to complete his studies in the final year of engineering; Miss Sylvia Southin of Victoria has received $250 to continue her studies toward the B.A. degree in chemistry; and Donald A. MacKay of Youbou has been awarded $300 to continue his undergraduate studies in the field of zoology.

For award next fall, B.C. Forest Products is offering fourteen scholarships of $300 each for sons and daughters of employees at Youbou, Victoria, Hammond and Vancouver Sawmills, and at its head office and logging divisions. A bursary fund of $2,500 annually has also been established for dependents of employees beginning or continuing their studies at UBC or Victoria College. Winners of awards are chosen by the UBC.

Judge Too Big

Expensive Courthouse Doesn't Fit

WASHINGTON (AP) — Judge Walter Bastian tried on Washington's new $12,500,000 federal courthouse for size. It didn't fit.

So the six-foot-three jurist told a reporter today, outlining these complaints:

1. When he sits at his desk, it clamps his knees and thighs.

2. When he hangs up his robe in the chamber closet, the robe trails on the floor.

3. When he lies on his chamber sofa, he has to take off his shoes to fit. The sofa's a 75-incher, exactly as long as he is high.

The General Services Administration said it would see what could be done. But it will take the usual rigmarole—advertisement for contractors' bids, award of contract, etc.

In the meantime—about three months—Judge Bastian said he will practice patience and sitting sideways at his bench.

"I don't think," he said, "it has affected my disposition—yet."

Chrome-Cobalt Replaces Gold In Store Teeth

WASHINGTON (AP) — The Army Medical Service estimated today that it is saving about $500,000 a year by using a chrome-cobalt alloy instead of gold in manufacturing partial dentures and dental replacements.

Maj.-Gen. Walter D. Love, chief of the U.S. Army Dental Corps, said the alloy, which looks somewhat like silver, is stronger, more durable, lighter and considerably cheaper than gold.

Timely RECIPES

Thanksgiving is a time when friends and families traditionally meet in honor of the gifts of the harvest season—the bins and granaries bulging with golden grain and the stockpiles of gaily colored fruits and vegetables. It is a time of fun and feasting highlighted by that never-to-be forgotten dinner.

First, a prelude with hot spiced apple juice to whet the appetite. Then there is the star of the performance, the turkey or chicken, majestic and bronzed to perfection, plumply stuffed with aromatic dressing and garnished with moulds of colorful cranberry jelly. Supporting roles are ably played by autumn's tantalizing vegetables. There is a wide selection to choose from—buttered broccoli, onions stuffed with peas, mashed turnips, baked squash, and of course, fluffy mashed potatoes are an essential. The grand finale can be traditional with spicy, fragrant pumpkin pie, or for those who had too many helpings of chicken or turkey, a lighter dessert like fresh fruit salad may be preferred.

DESSERTS

Did you know that the first pumpkin pies weren't really pies at all? Early North American colonists made them by slicing off the top of a pumpkin, then they scooped out the seeds and filled it with milk and spices and sweetened the mixture. The pumpkin was then baked in hot ashes in a brick oven and the filling was eaten from the shell with a spoon.

The home economists of the Consumer Section, Canada Department of Agriculture says pumpkin pie is not the only Thanksgiving dessert that can be served—in fact, quite often a lighter one, like Grape Velvet is preferred.

To make it, boil six cups of slightly crushed grapes gently for five minutes, then rub through a sieve. Add one-half cup of sugar and one-quarter teaspoon salt to the grape pulp and re-heat, stirring constantly, until the sugar is dissolved. Soak three tablespoons gelatine in two-thirds cup cold water for five minute, then add to the grape mixture; to the other half add two beaten egg whites, or, if a richer dessert is preferred, add one and a quarter cups of whipping cream, whipped.

When the two portions have started to set, pour the second half containing the egg whites or whipped cream over the first to make an attractive two-layered dessert. Chill until firm and serve with a custard sauce.

NEW STAFF HEAD—Rear Admiral Harry G. Dewolf of Halifax and Ottawa has been named to head Canada's military staff in Washington. At present vice chief of the naval staff in Ottawa, he will suceed Air Vice Marshal Hugh L. Campbell of Salisbury, N.B., who becomes head of the RCAF's air division in Europe.

Barbara Brent's BUYS AND WHYS
A WEEKLY INFORMATION SERVICE

MONTREAL, Oct. 9th—My friend Marg is very enthusiastic about saving by buying *Canada Savings Bonds*. At the drop of a hat, she'll recommend them to all her friends. And she's always among the first in the line-up to buy *Canada Savings Bonds* when they go on sale at the BANK OF MONTREAL. Small wonder! Imagine getting 3.44% interest on such gilt-edged securities . . . that's the interest rate you earn if you hold *Canada Savings Bonds* until maturity. And you can always cash them at their full face value—the Government guarantees it! Like many people, Marg and I buy our bonds on the instalment plan—just 5% down and the balance over a year. Fits into our *Personal Planning* programs perfectly. Why not give a helping hand to yourself *and* your country—next Tuesday when *Canada Savings Bonds* go on sale. You can buy them for as little as $2.50 down at any branch of the BANK OF MONTREAL.

You'll Be His Favourite Wife if you succeed in keeping his shirts whiter than white. And success comes easy when you use Blue—for Blue does the best job of all in keeping clothes from turning yellow. Just a swish or two of Blue in the final rinsing—that's all there is to it. And Blue is so *safe* for the fine fabrics in your wash. Those precious sheets you got for your wedding anniversary—the luncheon set that's your pride and joy . . . don't take chances—use Blue to keep them white. Costs just a few pennies a month—and *that* makes good sense, doesn't it?

Yes, for the whitest wash, it's RECKITT'S BLUE.

There! All Done! . . . dishes are certainly done in a hurry with those marvelous new chemical soaps. And you needn't worry about their drying effect on your hands, either! Just keep a bottle of JERGENS LOTION handy and use it after every watery job. Because Jergens is liquid, it quickly supplies the softening moisture that dry, thirsty skin needs. Yes, you'll find when you use Jergens after dishes and other "wet" housecleaning chores, that your hands will stay soft as petals—smooth as satin—and forever have that lovely "lady-of-leisure" look. And Jergens costs so little . . . just 15c, 37c, 65c and $1.15.

Glamorous Maureen O'Hara, star of U-I's *"Flame of Araby"*, is thrilled by miraculous *Penaten* in WOODBURY COLD CREAM. You see, *Penaten* is the wonder-agent that allows all the rich, softening oils in Woodbury Cream to penetrate *so much deeper, so much more thoroughly*. It helps Woodbury Cold Cream *soften hidden dirt* and remove it, so much more easily! And it leaves skin so soft—so wonderfully supple. Try Woodbury Cold Cream tonight! You can tell—right away—how *infinitely* smoother your skin will feel after a Woodbury Cold Cream treatment. Woodbury Cold Cream-with-Penaten costs just 23c, 45c, 78c and $1.45.

Some Chilly Evening Soon, give your family this heart-warming taste-treat—HEINZ COOKED MACARONI—m-mmmm!—enriched with the *smoothest* cream sauce you've ever tasted. Or serve HEINZ COOKED SPAGHETTI, drenched in spicy, tantalizing tomato sauce. Just as good as it can be (and *easy* to make!) served like this . . . ***Spaghetti and Meat Balls —***

Soften 1/2 cup dry bread cubes in 1/4 cup milk. Mix lightly with 1 lb. ground beef, 2 tablespoons minced onion, 1 egg, beaten, 1 teaspoon salt, dash pepper. Form into 12 balls. Brown in 1 tablespoon fat. Drain. Mix with tin of Heinz Cooked Spaghetti in casserole. Bake in moderate oven (350 deg. F.) 20 minutes. Serves 4 to 6.

Everyone's Talking About this *delicious* instant coffee—and no wonder! For INSTANT CHASE & SANBORN COFFEE is made by real coffee people . . . it's the flavourful result of almost 100 years of coffee experience. Yes, the flavour's there—and the body—and the real lift. So when friends drop in—serve Instant Chase & Sanborn Coffee. It's wink-quick and as easy to make ten cups as one. Takes no longer than boiling the water. And it's wonderfully economical. I save up to 40c a pound compared with ground coffee. The regular size jar of Instant Chase & Sanborn gives me the same number of cups as a *pound* of ground coffee—but what a difference in price!

Did The Youngsters get up grumpy and cross this morning? You have my sympathy, mother . . . and something more helpful, too—a suggestion:—Give them something extra *good* for breakfast. They'll brighten right up when you give them big bowls of "CREAM OF WHEAT" topped with raisins or bananas. And you can be happy in the thought that 5 Minute "Cream of Wheat" is good *for* them, too. In addition to other benefits, it provides Iron, Calcium and Phosphorus for diets deficient in these elements. *Lots* of healthful eating for less than a cent a bowl! What's more, 5 Minute "Cream of Wheat" is wink-quick to prepare . . . cooks to satin-smooth digestibility in just 5 minutes of boiling.

Such An EASY Dish . . . easy to prepare—easy on your budget . . . and, m-mmm!—so *wonderfully* easy to eat. That's KRAFT DINNER. I know that once you've tried it, you'll want to treat the family to it—often. It's macaroni-and-cheese at its best—and *so* economical. One package of "Kraft Dinner" makes a delicious, nutritious main dish for four—at *less than 5 cents* a serving! Takes just 7 minutes to cook, too! Next time you shop, get several packages of delicious, thrifty "Kraft Dinner". It comes in a brand new red-and-yellow package with an easy-to-notice design that catches your eye right away . . . helps to speed up your shopping.

It's A "Great Spot" For Moths . . . Yes, moths breed happily in a grease spot—so before you store your summer clothes, slipcovers and drapes be sure to get out all moth-attracting grease spots with ENERGINE CLEANING FLUID! It's a "wonder-worker"—the best clothes and money-saver I know. For Energine not only gets rid of grease spots—quickly, easily and safely . . . it removes fresh paint, tar and chewing gum from fabrics of all kinds. It contains no acids nor caustics and will not harm the most delicate materials. I've found that Energine saves me real money on cleaner's bills. Take my advice and put Energine on your shopping list today—only 25c at drug and department stores.

Are You "In The Dark" about feminine hygiene? It's something every woman should know about . . . and many have found that the most satisfactory method of feminine hygiene is ZONITORS. Zonitors are greaseless, stainless, snow-white vaginal suppositories that are powerfully germicidal—yet absolutely safe to delicate tissues. And they're so very dainty and convenient to use! Ask your druggist for Zonitors tomorrow—***and write to me***—Barbara Brent, 1411 Crescent St., Montreal, P.Q.—***for a free booklet*** giving facts you should know about feminine hygiene. It will be sent to you in a plain wrapper.

From Kraft . . . a great new margarine discovery!

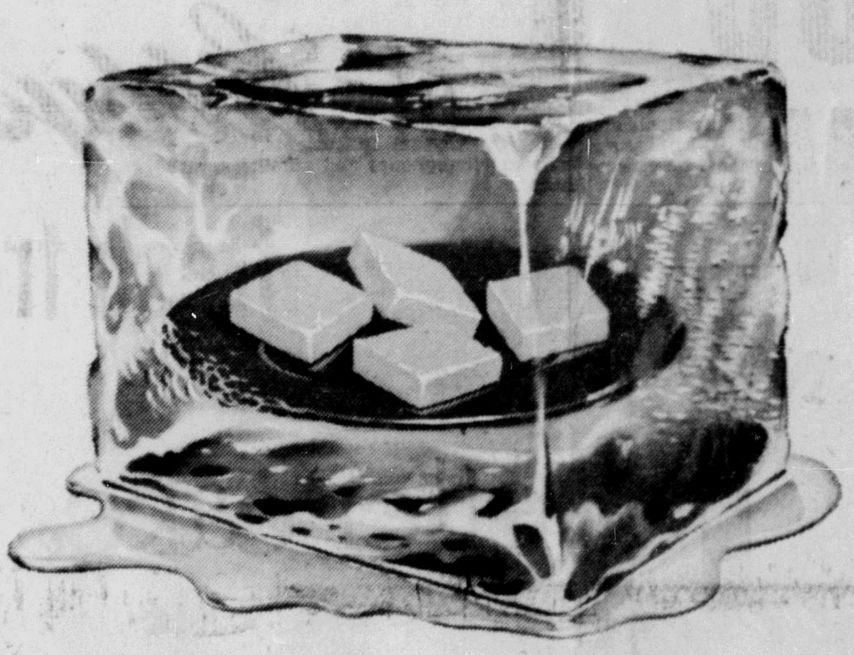

Delicious Parkay spreads smoothly even when ice cold!

Imagine this: Kraft's New Parkay is ready to cut into neat pats . . . ready to spread smoothly on fresh bread . . . the very instant it leaves your ice-cold refrigerator! There's never any wait for a warm-up as there is with ordinary table spreads!

A great discovery that is exclusively Kraft's has created this wonderful new margarine that spreads smoothly at any temperature and tastes better always!

Don't wait to try Parkay in your home this very day!

Smooth-Spreading Parkay . . .
FOIL WRAPPED FOR FRESHNESS!

Don't be Vague . . . SAY
Haig & Haig
SCOTCH WHISKY
The Oldest Name in Scotch - Famous for 324 Years

This advertisement is not published or displayed by the Liquor Control Board or by the Government of British Columbia

Tender 'n Sweet!

ask for . . .
ROYAL CITY
CANNED FOODS

I can't afford to be without it!

These days you can't afford to waste a morsel of food. That's why Hand-e-wrap is so wonderful! It's so easy to tear off just the right amount from the handy dispenser box with the metal cutting edge . . . to wrap meat, fish, vegetables and other perishables to keep them fresh, moist and full of nourishment. There's a wonderful saving, too, when you keep left-overs wrapped in Hand-e-wrap, because its double-waxed surface seals in goodness and prevents food taint. Hand-e-wrap has a hundred uses around the home. You can't afford to be without it!

Hand-e-wrap
HEAVY WAXED PAPER
. . . Saves precious Food dollars!

SAVE WITH HAND-E-WRAP REFILLS.

Pop a new refill roll into your empty Hand-e-wrap carton. You save the cost of a new container every time!

NEWS IN FRENCH—Prime Minister St. Laurent flips the switch for the official inauguration of The Canadian Press Service in French, set up a year ago on a trial basis in Montreal. Men prominent in public life, journalism and radio gathered for the ceremonies. Among those present were, left to right: Roy H. Thomson, president of the co-operative news agency, and Herve Major of Montreal La Presse. The service goes to 10 daily newspapers published in French. (CP PHOTO)

Politics Form Main Topic in Hollywood

By BOB THOMAS

HOLLYWOOD (AP) — The main topic of conversation in Hollywood today is politics.

No previous presidential campaign has evoked so much interest and activity as the 1952 race.

Hollywood's drive for Gen. Dwight Eisenhower is directed by the entertainment industry joint committee for Eisenhower-Nixon. The nature of this group was explained by Mickie Kies, in charge of the office.

TWO GROUPS

She said the committee is composed of two groups—the Hollywood Republican Committee, formed in 1947, and the Independent Volunteer Committee, organized last spring to promote Eisenhower's nomination. The latter comprises many former Democrats and Independents.

The Republican Committee lists such officials as George Murphy, Robert Montgomery, Walt Disney, Ginger Rogers, Adolphe Menjou and Leo McCarey. The volunteers are headed by powerful studio heads J. L. Warner, Samuel Goldwyn and Darryl Zanuck. Members include Fred Astaire, Irving Berlin and Clifton Webb.

RAISE MONEY

The purpose of the joint committee, it was reported, is to raise money and to provide talent for Republican programs. Sample assignments are Irene Dunne to a women's rally in Long Beach; Dennis Morgan to a fund-raising drive in Beverly Hills. Also active are Lucille Ball, Dick Powell, June Allyson and Hoagy Carmichael.

Head of the Republican group in Hollywood is the ex-hoofer George Murphy.

"We are now working on plans for the Eisenhower speech here on Oct. 9," Murphy told me. Producers Mervyn Twroy, Joe Pastternak and Arthur Freed are putting on the show.

LEARN GAELIC

VANCOUVER (CP)—The Vancouver Highland Association announced 30 persons signed up for a course in the Gaelic language to be taught as part of the night school curriculum here. Cost is $8 per person for weekly two-hour lessons until next March.

READY-MADE HOUSES

Exports of pre-fabricated houses from Britain in 1952 are expected to reach £8,000,000.

Captured Van Doo Shouts Warning; Saves Lives of Fellow Soldiers on Rescue Bid

By BILL BOSS
Canadian Press Staff Writer

WITH THE CANADIANS IN KOREA (CP) — Seven Canadian soldiers say they owe their lives to a Montreal Corporal who now is probably in enemy hands.

Listed as missing and believed prisoner is Cpl. M. J. G. Ladouceur of Montreal who last Oct. 6 commanded an ambush patrol by the 1st Battalion the Royal 22nd Regiment.

Weeks of investigation and reconstruction of the action, just completed by Maj. Bernard Pelletier of Ottawa, have pieced together a story indicating the 22-year-old corporal resisted long after he was seized.

While captive he warned off a patrol sent out to bring him in, shouting that it was heading into an enemy trap. The men Ladouceur is credited with saving were a sextet led by Cpl. Jean-Robert Gingras of Quebec.

Oct. 6 was a darkish night. Ladouceur's ambush was just inside a Van Doo minefield in valley ahead of the battalion's position. He had five men with him.

Two files of Chinese stalked their position.

The Canadians were just taking them on when their Bren gun jammed, a stoppage. Ladouceur at the same moment decided that the Chinese, estimated at 30 to 40, were too strong for his group and ordered a withdrawal, telling his men he would be right behind them. He was seen to go back to pick up the radio set.

Pelletier's reconstruction indicates that Ladouceur, remembering also that the gap in the minefield had not been closed, went back to shut it.

During the ambush's withdrawal Pte. J. E. Daigle of Lakeville, N.B., was slightly wounded.

When Pelletier learned Ladouceur was missing he sent out patrols.

Gingras' patrol was nearing the area when, from the neighborhood of a tree just beyond the minefield came Ladouceur's voice in French:

"Don't came any closer—they are still here."

Almost simultaneously Communist artillery and mortar fire opened and an estimated 60 Chinese rained rifle and machine gun fire on the patrol.

Wounded in the exchange were Ptes. Guy Lecuyer, St. Jerome, Que., and Gerard Poisson, Victoriaville, Que. Pte. Marcel Beanoyer of Berthierville, Que., a medical assistant, bandaged their wounds during the battle.

The action took place in front of a platoon area commanded by Sgt. Roger Champoux of Sherbrooke and Stratnord, Que., whose information enabled Pelletier to direct mortar and artillery fire onto the Chinese.

When Gingras finally withdrew, leaving Ladouceur still in the enemy area, Pelletier dispatched a third patrol, led by Cpl. J. A Ganin of Ottawa.

Ganin's men discovered only marks on the ground, as though a man had been dragged, struggling furiously.

Four days later the battalion intelligence officer, Lieut. Joseph Fournier of Quebec City, checked the minefield. There he discovered Ladouceur's "dog tags," obviously ripped from his neck, and one of his running shoes.

Their discovery prompted Pelletier's investigation and reconstruction of the action.

Results indicate that Ladouceur was seized in the Van Doo's minefield as he was returning to close the gap. He was dragged, struggling, to the tree, just beyond it.

There the Chinese omitted to gag him, and he was able to shout his warning.

DAILY NEWS CLASSIFIEDS BRING QUICK RESULTS

BUY A BOX OF APPLES

FROM THE GYRO CLUB

SUPPORT THE CHILDREN'S PLAYGROUND

Fashion Footwear

Men Past 40! "Old"? Want Old-time Pep, Vim?

Want Normal, Younger Feeling?

Do you say you're "old" when weak, listless, run-down at 40, 50, 60? Thousands of men and women delighted with a little "pepping up" with Ostrex. Contains iron, aid to normal pep. Introductory or "get-acquainted" size only 60¢. Try Ostrex Tonic Tablets to regain pep, vim and normal, younger feeling, this very day. At all drug stores.

IN VANCOUVER

Drive a 1952

AUSTIN A40 U-DRIVE

Lowest Rates by the Day, Week or Month

BROADWAY U-DRIVE LTD.

996 W. Broadway Vancouver 9, B.C.

For quick results try a Daily News Classified!

GOING TO PAINT A ROOM?

IT WILL PAY YOU TO

READ THIS...

Want a good job—walls and ceilings that will keep their beauty through the years? SUPER KEM-TONE is rich as velvet, tough as rubber; as easy to clean as your plastic shower curtains. 16 smart, new, ready-to-use shades; or intermix for an almost endless range of colors.

Want to keep down your costs? One coat covers most surfaces—wallpaper, paint, wood, plaster. What's more, you don't have to buy any primer or undercoater. And with durable SUPER KEM-TONE your original paint investment lasts and lasts.

Want to save time and trouble? SUPER KEM-TONE goes on quickly and smoothly, without a trace of streak or lap, with brush or Roller-Koater. And of course you avoid the fuss of applying a primer or undercoater.

Give your rooms colorful walls and ceilings you'll love to live with. Ask your dealer for SUPER KEM-TONE!

You'll be glad you bought the best!

GOOD NEWS

your grocer has his new supply of Libby's TOMATO JUICE fresh from the fields

Most shoppers buy the best . . .

so every harvest season there's a fast call for Libby's new canning. (That's why your grocer's previous Libby stocks are usually sold out by the time the new harvest pack comes in.)

Now's the time to buy up Libby's Tomato Juice because:

1. there's a honey-smoothness to Libby's found in no other tomato juice
2. only the best juicy parts of the tomatoes are used in Libby's Gentle Press method
3. only Libby's leaves out the bitter liquids from hard-squeezed skins and seeds

Protected flavour

More people drink Burnett's than any other dry gin

BURNETT'S WHITE SATIN GIN
BURNETT'S LONDON DRY GIN

BG-BC

This advertisement is not published or displayed by the Liquor Control Board or by the Government of British Columbia.

General's Wife Held in Stabbing

TOKYO (AP)—Mrs. Dorothy Smith, daughter of General Walter Krueger, has been charged with murder in the fatal stabbing of her husband, Col. Aubrey D. Smith, Gen. Mark Clark's headquarters announced tonight.

The attractive woman, mother of two children, is held under observation in a Tokyo army hospital.

Giant Bloom

PETERBOROUGH, Ont. (CP)—Flower garden enthusiast R. W. Lloyd has a chrysanthemum in his garden with a bloom four inches in diameter, grown from seed sent from England. The average Canadian chrysanthemum is said to be about two inches across.

WALLACE'S Dept. Store WHITE SALE

EVERYTHING FOR YOUR LINEN CLOSET AT LOWEST PRICES EVER

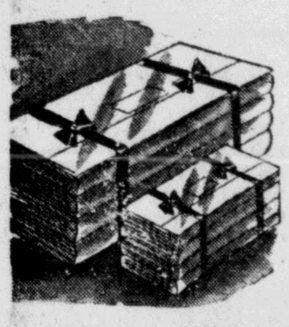

Famous MORNING GLORY Full Size $10.95 SHEETS

81" x 99" double bed size . . . Sturdy, soft quality muslin. Fine 128-thread count to the square inch. Extra long wearing quality ..... $7.99 PER PAIR

Full Size 42" PILLOW SLIPS

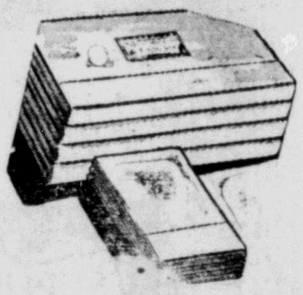

Yes—an extra low price for sturdy white cotton pillow slips for everyday use. Neatly hemmed . . . An extraordinary purchase makes this low price possible. 99c PAIR

Wavy Corduroy Chenille BEDSPREADS With Fringe

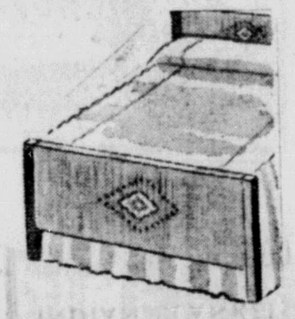

No, there's no mistake! The price is really $6.99. Beautiful wavy corduroy chenille in close rows on a good quality back . . . All soft harmonizing pastel shades, too $6.99

BATH TOWELS
Large size. Reg. $1.25 to $1.50. SPECIAL 99c

BATHMAT SETS
Assorted colors. Regular $3.95. ..... $2.99

INDIAN BLANKETS
Regular size. All colors. REDUCED TO $3.99

Wallace's Department Store

Twice Welcome...

You'll welcome CALVERT HOUSE *first*, for its smoothness, light body and delightful bouquet . . . *again*, because its outstanding quality brings you rare *value*. It's the best buy in fine Canadian Whisky!

CALVERT HOUSE
Canadian Whisky
CALVERT DISTILLERS LIMITED, AMHERSTBURG, ONT.

THIS ADVERTISEMENT IS NOT PUBLISHED OR DISPLAYED BY THE LIQUOR CONTROL BOARD OR BY THE GOVERNMENT OF BRITISH COLUMBIA

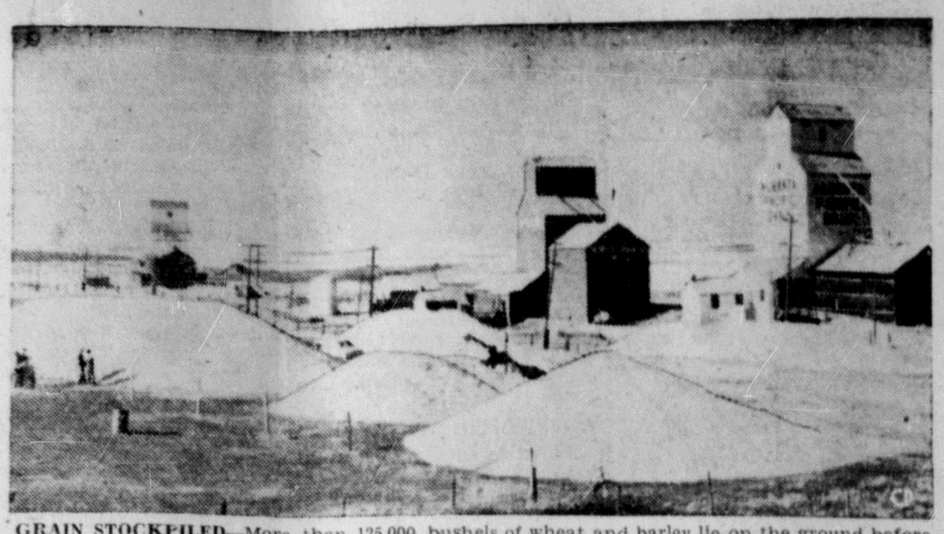

GRAIN STOCKPILED—More than 125,000 bushels of wheat and barley lie on the ground before the elevators at Hussar, Alta., 60 miles northeast of Calgary, because of lack of storage space. The district expects to harvest a 2,000,000-bushel crop and elevator capacity totals only 490,000 bushels. (CP PHOTO)

On British Columbia Coast

Big Ripple Rock Rules Marine Traffic

VANCOUVER (CP) — A rock 100 feet in diameter, lying just below the surface, rules the north-south marine traffic on the British Columbia coast with an iron hand.

Ripple Rock in the Seymour Narrows between Vancouver Island and the mainland, 100 miles north of here, is dreaded by mariners just as European seamen fear the Goodwin Sands in the Straits of Dover.

First recorded by Captain George Vancouver on his voyage of discovery of the B.C. coast in 1792, the rock has destroyed or damaged scores of vessels and hundreds of small boats, with the death of more than 100 men.

SWIFT-RUNNING TIDES

Thousands of ships and small craft bound to and from northern B.C. and the Alaskan ports must pass through the Seymour Narrows. Tides of 10 or 12 knots race through the channel, churning the water into a cauldron of whirlpools that can suck small boats under or dash big ships against the rock.

It is only during brief periods of slack water that ships can pass through.

The rock sits just below the surface. Between 1934 and 1945 the Canadian government spent large sums in an attempt to blast 30 feet off the top. It was heartbreaking and dangerous work. In 1945 nine men working on the project lost their lives when a whirlpool overturned their work boat.

Despite heavy anchors and lines made fast to the shores on both sides of the channel, barges stationed over the rock would not remain stationary long enough for proper drilling work.

They never made any real impression on the rock, and last June the project was abandoned.

But some prominent engineering authorities in both the United States and Canada agree it is possible to blast the rock out. And mariners are waiting hopefully.

The rock sits there at the narrowest part of the channel between Vancouver Island and the mainland, where the Johnstone Strait is studded with islands. From Vancouver to Queen Charlotte Sound past the rock is about 200 miles but to go around the west coast of Vancouver Island would take nearer 400 miles.

Ore-Rich Islanders Have Ferry Trouble

WABANA, Nfld. (CP)—This iron mining town of 10,000 people, centre of ore-rich Bell Island, is having communication headaches again.

When the ferry wharf at Portugal Cove, mainland link on the two-mile trip across the waters of Conception Bay, began to get feeble through old age, a federal-provincial dispute developed over who was responsible for keeping it in shape.

Now the ferry Kipawo, one of the two vessels on the bay run, is out of service and there is no replacement in sight. Commuters are depending on the Maneco, which gained fame as the vessel which carried Princess Elizabeth and the Duke of Edinburgh to a waiting liner on the storm-swept finale of their Canadian tour.

The Kipawo's owners, faced with a $30,000 repair job, aren't going to tackle a project that big unless they get assurance their franchise will be protected for 10 years. So far, the assurance hasn't been given by the provincial Public Utilities Commission.

The provincial government repaired the wharf "to protect the public safety" and tried to talk Ottawa into paying the bill. The federal Department of Public Works, claiming the wharf is purely a provincial responsibility, hasn't come across.

SCREEN ★ ★ FLASHES

HOLLYWOOD (AP) — Preston Foster is carving out a new career in middle age, "all because my wife gave me a guitar for Christmas."

Foster, who has been playing heroes and heavies in movies for two decades, now is doing great as a live performer.

"Four years ago, my wife gave me a guitar for Christmas," he said. "I had fun learning to play it and would sing along to accompany myself. I always thought my wife (actress Sheila Darcy) had a good voice . . . so I got her to sing with me.

"Then I made a picture called 'I Shot Jesse James' and was going to San Francisco for the premier."

Instead of the usual premiere spiel, "my wife and I sang some folk songs. An agent happened to catch our act and offered to book us around the country."

LUCRATIVE LARK

It all started as a lark, but has turned into a highly profitable enterprise for the Fosters. They have just returned from playing such dates as the Wisconsin State Fair and the Portland, Ore., Auto Show.

Even though he now makes more money as a singer, Foster will interrupt his tours to return to Hollywood for movie roles. He's back here to play a bad man in "'Law and Order."

CAPSULE REVIEW

"The Turning Point" is another attempt to cash in on the revelations of the Kefauver crime investigating committee. This one arrives a little late, so some of its timeliness has worn thin. But it's still a pretty cops-and-corrupters picture, and it's aided by some lively action and believable performers. The latter include William Holden, Alexis Smith and Edmond O'brien as the crime-seekers.

BEST FOR COOKING

Pacific Milk adds extra flavor and nourishment to recipes.

BUY B.C. PRODUCTS

Look at Our USED CAR Bargains

1949 PLYMOUTH	$1650
1949 FORD PANEL	$1250
1949 A40 AUSTIN—new paint	$1050
1949 MORRIS	$ 850
1949 FLYING STANDARD	$ 550
★ Cheap Transportation ★	
1936 FORD	$95.00
1934 CHEVROLET	$95.00

Superior Auto Service
3rd Avenue W. LIMITED Phone Green 217

TODAY TO SATURDAY
Evenings — 7:00-9:05
Matinee Saturday—2 p.m.

A WHOLE NEW WORLD OF ADVENTURE SWEEPS THE SCR

Universal International presents
GREGORY PECK
ANN BLYTH
in Rex Beach's
The WORLD IN HIS ARMS
COLOR BY Technicolor
ANTHONY QUINN · JOHN McINTIRE

EXTRA
"SENSE OF TASTE"
"RECKLESS DRIVER"

TOTEM
A FAMOUS PLAYERS THE

They lived and loved as they might have a million years a in the Lost World of Okefronkee! . . . Hidden today i Georgia's danger-infested swamps.

LURE OF THE WILDERNESS
COLOR BY TECHNICOLOR
JEAN PETERS - JEFFREY HUNTER — CONSTANCE SMI

—Also—
"Mysterious Cowboy"
"Treasure of the Nile"
—News—
Shows 7 - 9:00

TODAY to SATURDA
CAPITOL
SATURDAY MATINEES — 2 - 4:25

ANNOUNCEMENT

An Ear, Nose and Throat Specialist will be in Prince Ru from Oct. 27 to Nov. 1 inclusive.
An Eye Specialist can be made available for the same d if sufficient work is available.
Appointments should be made through your family doc
In the case of eye trouble the appointment should be m immediately to enable completion of arrangements.

Prince Rupert Medical Assoc.

WINDOWS & SASH
Reduce cost of heating and eliminate draug by installing STORM WINDOWS—now.
ALL TYPES OF WINDOWS AND SASH MADE TO ORD
Greer & Bridden Ltd.
Phone 909 215 1st Ave. West P.O. Box

Beautiful KEM-GLO
the most economical enamel
NEEDS NO PRIMER OR UNDERCOATER

ADVERTISING IN THE DAILY NEWS BRINGS RESUL

Accept this amazing offer

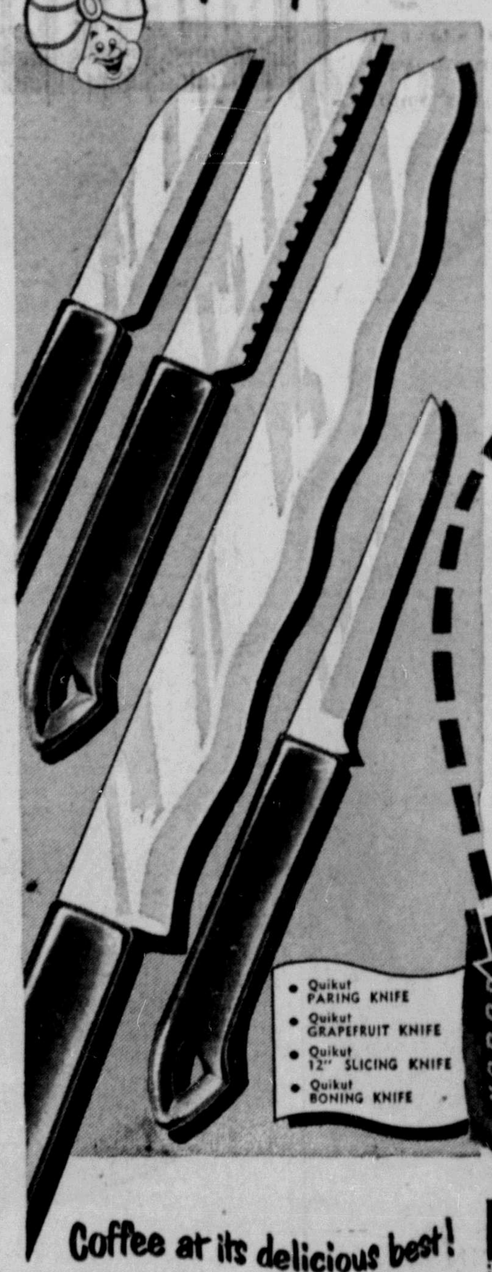

MATCHED SET OF 4 STAINLESS STEEL KITCHEN KNIVES
REGULAR $2.50 VA

YOURS FOR ONL $1.00 AND THE BOTTO END OF A NABO coffee packa

Indispensable is the word for th stainless steel knives with red pla handles! A joy to use, famo Quikut knives have razor-edg hollowground blades that sharp for years. Here's a knife every use—at a price that can't duplicated!

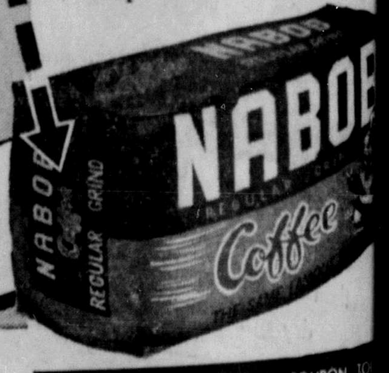

Coffee at its delicious best!

Start with Nabob and you'll make delicious, satisfying coffee every time. It's the finest quality coffee you can buy—rich, mellow, full-flavored — you'll want it regularly.

NABOB FOODS LIMITED

CLIP AND MAIL THIS COUPON TO
NABOB FOODS LTD. Box 400 Vancouver
Please send me postpaid, the matched set of 4 kitchen knives for which I enclose $1.00 and bottom end of a Nabob Coffee package.
NAME .....
ADDRESS .....
CITY ..... PROVINCE .....