Pore binding

25 TAXI and Ambulance Service
Anywhere at Anytime.
Stand Royal Hotel, 3rd Ave. and 6th St.
MATT VIDECK, Prop.

Legislative Library
Mar. 31 '26
Parliament Buildings

The Daily News

PRINCE RUPERT
Northern and Central British Columbia's Newspaper

Boston Grill
Large Upstair Dining Hall, with newly laid dancing floor for hire.
NEW SODA FOUNTAIN. The latest and best for the least. Phone 457.

VOL. XVI., NO. 26. | PRINCE RUPERT, B.C., MONDAY, FEBRUARY 1, 1926. | Saturday's Circulation, 1487 | Street Sales, 139 | PRICE FIVE CENTS.

SUSPECTED NANAIMO BANK ROBBER KILLED

LIQUOR CASE OPENED THIS MORNING IN POLICE COURT; EVIDENCE HEARD

Illegal Liquor Selling is Charge Being Tried at Police Court Today

Evidence for prosecution and defence heard this morning by Magistrate McClymont and case continuing this afternoon

Methods employed in selling liquor at the export warehouse of the Consolidated Export Corporation Ltd. were aired in the city police court this morning before Magistrate McClymont when the first of the charges against that concern under the Government Liquor Act was proceeded with. The charge was that on November 16, 1925, intoxicating liquor was unlawfully sold to one, E. Audahl. The case opened at 10 o'clock and when adjournment was taken at 12.40 there remained one defence witness to be heard. Besides this there are a number of other charges to be heard against the company, all of which are to be disposed of immediately. L. W. Patmore is conducting the prosecution and the defence is in the hands of Milton Gonzales. A plea of not guilty to the charge was entered.

First Witness

W. T. Harrison provincial police constable attached to the Liquor Board, was the first witness. He testified that on the evening of November 16, about 6.25 he and Constable Grant were in the vicinity of the Consolidated Exporters' warehouse when a taxi drove up containing, beside the driver, the man Audahl. Audahl went into the warehouse, followed shortly thereafter by the driver. When Audahl returned to the taxi he had a brown paper parcel under his arm. The officers came up to the taxi and showed their badges. The parcel was found concealed between Audahl's knees. The parcel was produced in court and sampled by witness who declared it to be Johnny Dewar's Scotch whisky. The bottle carried no government seal but on it was a tag giving the address: "E. Audahl, Resolute," and stating that the liquor was for export only and was for furtherance to Ketchikan, Alaska, in compliance with the provincial law. Audahl was arrested and taken to the lockup. He was charged with having liquor unlawfully in his possession and, failing to appear in answer to that charge, forfeited bail of $50.

No Export Entry

The next day the officers visited the warehouse where they found a considerable quantity of the same brand of liquor. They searched for all the books of the company which were turned over to them. They found no export entry covering the sale to Audahl.

Under cross examination by Mr. Gonzales, witness said he did not know that Audahl was an American though he understood the boat Resolute was of United States registry. Neither Mr. Besner nor Mr. Pyle had attempted to conceal anything but had rather assisted the officers in their work.

Andrew Grant, the second Liquor Board officer, gave evidence corroborative of Constable Harrison's. These were the crown's only two witnesses.

Asked Dismissal

Milton Gonzales, counsel for defence, submitted that the crown had proven no case against the Consolidated Exporters. It had been admitted that the company had an export license, that the Resolute was an American boat and that Audahl was an American. It was necessary to prove that an overt act had been committed and he did not see that this had been done. He asked for dismissal on the ground that the presumption had been spent and the crown had not proven its case.

L. W. Patmore, prosecuting, submitted that the crown had proven irregularities. Could it be suggested that an American could come into Prince Rupert and go to a store and purchase a bottle of liquor and call it export

(continued on page six)

PARLIAMENT WILL ADJOURN

Motion Almost Certain to Carry at Conclusion of Debate on Address

OTTAWA, Feb. 1—Parliament opens the third week of the new session today with almost certain prospect of adjourning before the week end until March 15. With every prospect of carrying its motion, the government has given notice of a motion for adjournment from the end of the debate on the address until that date.

There will be a reorganization of the cabinet during recess and probably at least one more by-election in Ontario, following the appointment to the cabinet of an Ontario man.

GUN TRAGEDY EARLY SUNDAY

Nelson Man Killed and Woman Shot Through Stomach With Rifle

NELSON, Feb. 1.—Dolphin Lyonnais, 32 years of age of Nelson, an electrician by trade, is dead and Agnes Jane Matthews is in the hospital believed to be in a dying condition with two rifle bullets in her stomach as a result of gun firing early Sunday morning.

The statement made by Mrs. Matthews is that Lyonnais, after taking her husband's rifle into another room, clicked it, returning to the kitchen where he shot her twice, then turned the rifle on himself. Lyonnais died instantly.

NELSON, Feb. 1 (noon)—Mrs. Matthews died this morning.

TRAM STRUCK AUTOMOBILE

Woman Sustained Fractured Skull and May Die as Result of Accident

BELLINGHAM, Feb. 1.—Six persons were injured last night when the B.C. Electric Vancouver-Chilliwack tram crashed into a Bellingham automobile near the international boundary. Mrs. Gilford Moe, wife of the driver of the car, sustained a fractured skull and may die.

STRUCK IN BODY; SERIOUSLY HURT

Provincial Police Officers Arrived From Islands With Prisoner Saturday Afternoon

Edgar Phinney, logger, was brought to the city from Lockeport by provincial police officers aboard the launch Pachena on Saturday afternoon and is now lodged in the city jail on an open charge following trouble early last week when Albert Sandstrom, another logger, was struck in the body with some missile said to have been a gun. Sandstrom, whose condition is said to be so serious that he could not be brought here on the small boat, will arrive on the next steamer and the case against Phinney will probably be not proceeded with until that time. The trouble is said to have arisen in the course of a drunken brawl.

AN ELECTION FOR PREMIER

Independent is Nominated to Oppose Mackenzie King in Prince Albert

PRINCE ALBERT, Feb. 1.—Premier Mackenzie King is to have opposition in the constituency of Prince Albert. An independent candidate was nominated today in the person of D. L. Burgess.

Premier King speaks here tonight and will address a meeting tomorrow night at Rosthern, returning to Ottawa probably on Thursday and leaving the fight to be carried on by his supporters.

The election takes place on February 15.

EARTHQUAKE AT SOLOMON ISDS.

NEW YORK, Feb. 1.—A cablegram received at the national office here of the Society for the Propagation of the Faith reports that the Solomon Islands have been shaken by the worst earthquake experienced in years, centreing in the vicinity of Tugali. According to the Catholic mission church at Visale, no loss of life is reported.

PROVINCE DROPS ITS STREET SALE PRICE

Goes Down to Two Cents in Vancouver Today in Newspaper War

VANCOUVER, Feb. 1.—Meeting the price of two cents on street sales announced by the Evening Sun, the Province today sells for the same price. The Morning Star sells for five cents.

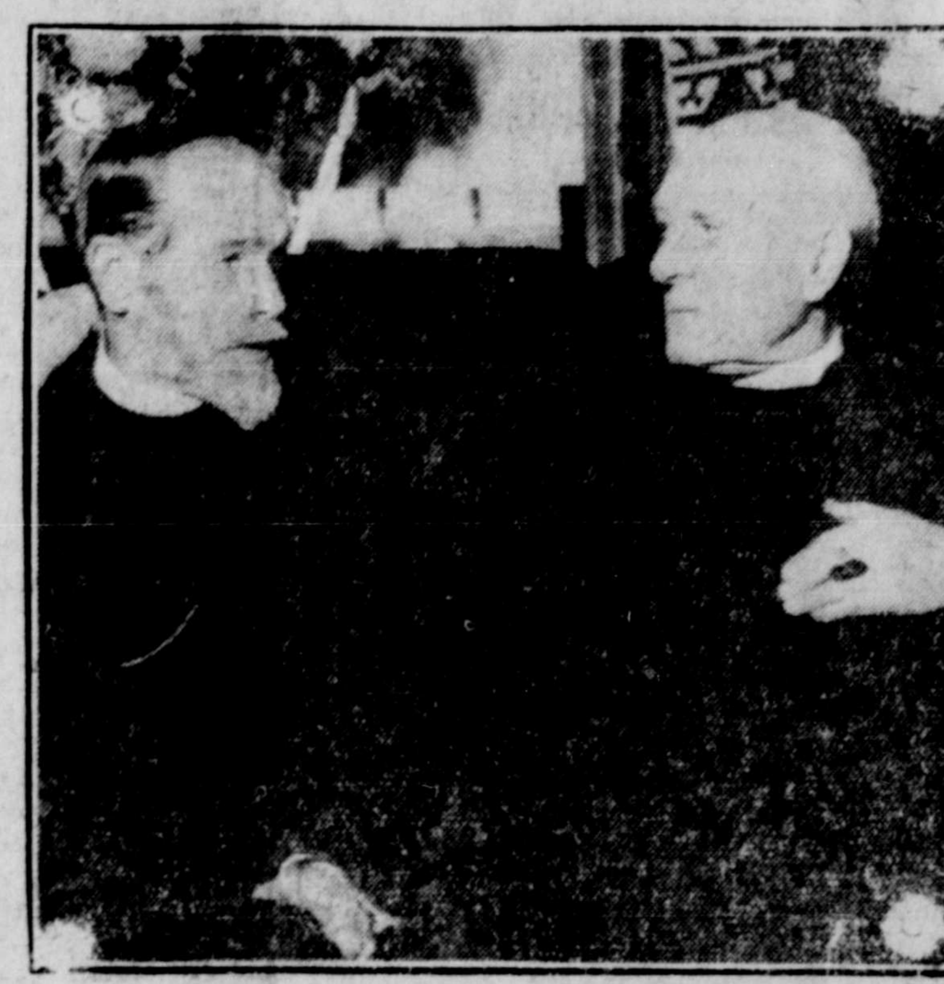

ASSUMES PRIMACY—The Rt. Rev. John Gardner Murray (right), who recently assumed the primacy of the Protestant Episcopal Church in America, photographed with Bishop Garland of Philadelphia at Holy Trinity Church in Philadelphia, where the new Episcopal church head spoke, New Year's Day

Master Mind of Nanaimo Bank Robbery Gang Killed Trying to Rob Bank at North St. Joseph

SEATTLE, Feb. 1.—Frank Blair, who was shot and killed while robbing a bank at North St. Joseph, Mo., Saturday, is identified by police officials here as "California Red" alias R. C. Williams the "master mind" of the gang which robbed the Royal Bank at Nanaimo of $42,000 in December, 1924, and the only one of nine suspected men who managed to escape arrest.

Local police credit Williams with the plan to release the Nanaimo suspects held here last April when the attempt to break jail was frustrated.

DIED FROM FALL

Esquimalt Councillor Passed Away as Result of Accident Earlier in Week at Yarrows

VICTORIA, Feb. 1.—James Nichol, councillor of Esquimalt Municipality, died Sunday as a result of a fractured skull, when he fell from one of the steel caissons which is being built for the new drydock at Esquimalt by Yarrows. The accident took place Wednesday of last week.

In his terrible fall, Mr. Nicholl fractured his skull and sustained severe bruises on the right leg.

The unfortunate man was found by fellow workmen lying at the bottom of the caisson, recently launched from the Yarrow plant and now berthed alongside the company's wharf in Esquimalt Harbor.

VANCOUVER EXPORTS 29,221,787 BUSHELS WHEAT THIS SEASON

VANCOUVER, Feb. 1.—The toal exports of grain through the port of Vancouver during the present crop year amount to 29,221,787 bushels. This is in addition to about 5,000,000 bushels in the local elevators.

CREW OF FREIGHTER RESCUED MID-ATLANTIC

NEW YORK, Feb. 1.—The crew of the Dutch freighter Alkaid, disabled in a storm a thousand miles off the coast of Newfoundland, was rescued this morning by the liner Westphalian.

PERNAMBUCO IS REACHED BY FLYERS

PERNAMBUCO, Feb. 1.—Commander Franco in the Spanish seaplane Neptusultra completed his transatlantic flight from Spain to South America by reaching this port Sunday afternoon from the island of Fernadodonoronha off the Brazilian coast.

GASOLINE CRUISER TANKS EXPLODED AT KETCHIKAN SHOPS

Word received from Ketchikan says the gasoline cruiser Buckeye valued at $5,000 was demolished near Pennock Island last week. The boat had been taken to Hewitt's machine shop and while the owner was ashore the tanks exploded blowing the decks and upper works clear of the hull and then she burst into flames.

WHARF AT KLEMTU HAS BEEN REPAIRED

Material was Supplied by Government and Native Residents Did the Work

KLEMTU, Feb. 1.—Repairs to the wharf here to the extent of about $1,000 have just been completed. Material was supplied by the government and the work was done by the natives who also put on some additional touches to the job.

JURY EXONERATES MOUNTED POLICE FOR DEATH OF JOHN SMITH

No Criminal Responsibility for Death Homicidal Maniac in Yukon

DAWSON, Feb. 1.—Exoneration of the Royal Canadian Mounted police from criminal responsibility for the death of John Smith, homicidal maniac, who barricaded himself in his cabin at Sulphur Creek last week after he had run amuck with a gun, was contained in a verdict returned Saturday by a jury which investigated the affair.

The posse [illegible] and fired a number of shots at him when he emerged [illegible] finding him shot [illegible] when they entered the cabin next day.

WEATHER REPORT FOR MONTH OF JANUARY

Rainfall Was Over Ten Inches and Sunshine 16.5 Hours

The following weather report for the month of January was issued this morning by S. C. Jackson, Dominion meteorologist:

Mean temperature, 43.

Maximum temperature, 54 on January 1, 7, 8 and 11.

Minimum temperature, 29 on January 20.

Rainfall 10.81 inches.

Sunshine, 16.5 hours.

Total wind mileage, 9462 miles.

Maximum wind velocity, 56 on January 1.

Greatest wind mileage in 24 hours, 893 on January 1.

AUTO ACCIDENTS IN WASHINGTON YESTERDAY

Two People Killed and Number Injured: Car Overturned Into Sea Near Bremerton

SEATTLE, Feb. 1.—Two persons were killed and one seriously injured, twelve others painfully hurt in automobile accidents over the week end in northwestern Washington. Grace Summers was killed when a car skidded into a milk stand on the Pacific Highway. Charles Zennot was drowned when a car turned over at the sea wall near Bremerton and dropped 20 feet into Puget Sound. Zennot was pinned under the car in four feet of water.

FRED STORK GAVE ADDRESS WEEK END

Spoke to Reform Club at Montreal Attacking Conservative Politicians and Policy

MONTREAL, Feb. 1.—At the week end Fred Stork of Prince Rupert addressed the Reform Club in a fighting speech in which he attacked the Conservatives and their policy.

WEATHER REPORT

Terrace: Part cloudy, light wind; temp. 30.

Anyox: Clear, calm; temp. 35.

Stewart: Clear, calm; temp. 20.

Hazelton: Cloudy, calm; temp. 29.

Telegraph Creek: Cloudy, calm, temp. 20.

Smithers: Cloudy, calm; temp. 29.

Burns Lake: Cloudy, calm; temp. 24.

SHUFFLE AMONG NEWSPAPERS OF SOUTHERN CITY

Vancouver Sun Drops Out of Sunday Field Leaving It to Province: Star Morning Paper

VANCOUVER, Feb. 1.—The Sunday Sun announces a change in the Vancouver Daily Papers. From this time on that paper will publish only in the evenings and the Star will be the morning paper. There will be an exchange of "circulation and good will of the Morning Sun for the circulation and goodwill of the of the Evening Star."

Commencing today the Star will publish a six day morning paper and the Sun a six day evening paper, leaving the Province as the only local paper in the Sunday field."

FATALITIES IN VANCOUVER

Two Lose Lives in Auto Accidents and Boy Collapses When Playing Hockey

VANCOUVER, Feb. 1.—There were three fatalities over the week end here. Saturday afternoon Eileen Brammall, aged 13, was killed when a car driven by her father collided with another in Point Grey, the girl being thrown to the pavement.

Donovan McLaren, 16 year old high school athlete, collapsed when playing hockey.

Robert Eaton Shore, a well known cricketer, died Sunday night as a result of injuries received Saturday when an auto he was driving collided with a street car. G. C. Peel, a companion, received severe injuries but it is expected he will recover.

FIRE CAUSES HEAVY LOSSES

Million and Quarter Damage from Destruction at South Bend

SOUTH BEND, Ind., Feb. 1.—Fire in the business district this morning destroyed nine establishments. The loss is estimated at a million and a quarter dollars. Another blaze at the same time caused loss of $200,000 to the Standard office building. One fireman was killed.

LUMBERMEN EXPRESS CONFIDENCE IN HEAD OF NATIONAL RAILWAYS

WINNIPEG, Feb. 1.—The Lumbermen's convention at the week end passed a resolution of confidence in the administration of the Canadian National Railways by Sir Henry Thornton. The resolution followed an address given by the railway president.

HEAVIEST RAIN IN YEARS CALIFORNIA

SAN FRANCISCO, Feb. 1.—The heaviest rain in three years drenched virtually all California Saturday night, ending the long drought. In Los Angeles the streets were flooded.

Ask for and Insist upon

"SALADA" TEA

T12

It is worth a few cents more.

THE DAILY NEWS
PRINCE RUPERT - BRITISH COLUMBIA

Published Every Afternoon, except Sunday, the Prince Rupert Daily News, Limited, Third Avenue.
H. F. PULLEN, Managing Editor.

SUBSCRIPTION RATES:

City Delivery, by mail or carrier, per month $1.00
By mail to all parts of the British Empire and the United States, in advance, per year $6.00
To all other countries, in advance, per year $7.50

Advertising and Circulation Telephone - 98
Editor and Reporters Telephone - - - 86

Member of Audit Bureau of Circulations.

DAILY EDITION Monday, February 1, 1926.

Labor Control As Well As Progressive.

Labor is helping to control the government as well as the members of the Progressive Party, judging by the brief despatches coming through from Ottawa. Fortunately the Labor program and the Liberal program are very much alike. Old Age Pensions has for many years been under consideration by the Liberal party and the more advanced groups have strongly urged it. All that Labor is asking is for legislation that has been in force long ago in Great Britain.

Mining In Interior Likely To Be Important.

There is likely to be some important mining development in the interior this year and the people of Smithers are already realizing it. They are taking steps to keep the district prominently before the country. The formation of a branch of the B.C. Chamber of Mines is an important step.

It is understood that the B.C. Silver will thoroughly prove the properties which they have bonded so that by the end of the season they will be in a position to know whether they have ore in paying quantities or not. It is generally thought they have and that considerable activity will be seen on the Schufer claims very soon.

Curious Situation In Australia Today.

The complicated system of government in Australia creates many interesting and amusing positions. Perhaps the most amusing of recent times is that which has arisen in the state of New South Wales, where one of the two Houses of Legislature is being invited to wipe itself out of existence. The only way that can be done, constitutionally, is by a vote of the House concerned.

The result of this vote is of particular interest to Canadians in view of the insistent demand for reform of the Canadian Senate, which body corresponds to the New South Wales Legislative Council.

In New South Wales, as in all other Australian states except Queensland, there are two Houses, Upper and Lower. The Upper House is a nominee chamber—the Legislative Council—to which members are appointed by the Governor on the advice of Cabinet ministers. It is the House of review, designed primarily to keep an eye on the legislation brought forward in the other House. The Lower House, or Legislative Assembly, is elected by the people and, as such, is the place in which the government of the day initiates its legislation. The Assembly is transitory. The Council is permanent—appointments being for life.

At the State elections in May last the Labor Party was returned to power with a large majority and immediately set about putting its program into operation. Many new features were brought forward and passed by the Legislative Assembly and then sent along to the Ligislative Council for review. That review, in many instances, which were considered vital by the Labor Government, ended in rejection. Here was a parliament, elected by the people, rendered impotent by a nominee Upper House.

There was an obvious remedy, of course. It consisted of appointing sufficient supporters of Labor to the Legislative Council to give the party a majority large enough to enact the legislation contained in its platform. This the Premier, J. T. Lang, set out to do.

But there were certain difficulties in the way. The Labor Government selected twenty-five men and, in their capacity as advisers to the representative of His Majesty, urged the Governor to appoint them.

The Governor, Admiral Sir Dudley de Chair, spent many anxious days over the problem. Constitutionally, there did not appear to be any difficulty in the way of the appointments. But there was no precedent for the appointment of so large a number of Legislative Councillors in one batch. A further difficulty lay in the fact that it is a more or less established custom that the number of members of Upper Houses are not in excess of those in the Lower Houses. With twenty-five new members, that precedent would have to "go west" in New South Wales.

To an Englishman like Sir Dudley de Chair, trained from the early age of 14 in the Navy, precedent and custom are sacred. So he cabled to the Dominions Office in London asking for guidance. He got a reply which helped little. He was told that it was a domestic affair, but he also got a broad hint to act on the advice of the cabinet ministers. After some argument about the number, Sid Dudley would agree to 15 but the Premier wanted 25—the governor gave in and appointed the batch.

Now, one of the main planks in the Labor Party's platform in this state is the abolition of the Legislative Council. Each appointee carrying Labor's colors is required to give a pledge that, when the occasion arrises, he will cast his vote in favor of wiping out that ancient and honorable institution.

Labor now has the requisite majority and, if it adheres to its present intentions, members of that Chamber will force the issue. Thus will end the career of an institution which celebrated its centenary a year or two ago—an institution which probably does not reflect the Democratic tendencies of the age, but which, nevertheless, has a record of much valuable work to its credit.

DANCING PARTY HELD AT I.O.D.E. HALL

Mr. and Mrs. H. Worsfold, Entertained for Their Daughter, Lillian

Mr. and Mrs. Worsfold, Entertained Cove, delightfully entertained a number of friends on Saturday night at a dance in the I.O.D.E. Hall in honor of their daughter, Lillian.

Some fifty couples enjoyed fox trots and moonlight waltzes to excellent music furnished by Arthur's dance orchestra comprising, Mrs. R. P. Ponder, piano, David Eastman, saxophone and R. Arthur, jr., drums and saxophone. Refreshments were served at 11 o'clock after which dancing continued until midnight.

THE MAN IN THE MOON says:

SUCCESS brings envy and hate; failure brings pity and contempt. The mediocre man is the one who possibly may escape either.

IT is commonly reported that the weather man has left town. That is the reason our weather is so different this year.

YOU judge the wheels in a man's head by the spokes in his mouth.

The other day a southern critic said he understood this town was run entirely by women, and now people are wondering what women.

A WOMAN is happy until she gets what she wants. Then she weeps because there are no worlds to conquer.

I UNDERSTAND the young man did not like it when he remarked to his particular young lady that at last he was getting ahead and she replied that he needed one.

SOME young men around Prince Rupert seem to think they will become shining stars if they stay out late at night.

THE Philistines were slain by the jawbone of an ass. Today all that happens through the use of the similar jawbone is that we are terribly bored and would like to slay the ass.

THERE'S no fool like an old fool except a young fool.

MONEY talks, but if I thought it would talk as much as some people I know, I would not want any of it.

ONCE upon a time many years ago Guy Fawkes tried to blow up the British House of Parliament with powder. Last night there was another explosion when Jake's wife found powder on his coat collar.

I ASK you, have you ever worn a new suit of woollen underwear and not been almost tickled to death?

Ten Years Ago in Prince Rupert

February 1, 1916.

At the instigation of Mayor McCaffery, the first measure of civic retrenchment was passed at last night's council meeting. The indemnity of mayor and aldermen is reduced to $1500 and $300 per year respectively and cuts have been made in the light and power wage schedules. Ald. Casey and Ald. Barrie dissented from the latter.

There has been very rough weather in nearby waters of late. A Kitkatla gasoline boat, while returning home from Prince Rupert, was blown out to sea and it took ten days for the vessel to safely make port.

Frank Clapp was appointed by the city council last night to the position of market clerk. Other applicants for the job were B. E. Webster and F. B. Holland.

W. E. Baillie, chief engineer of the steamer Prince Rupert, after having spent a month here in connection with work proceeding at the dry dock on C.G.M.M. vessels, sailed by the Prince Charles Saturday afternoon on his return to Vancouver.

WEEK AT THEATRE

Monday and Tuesday
Hoot Gibson in "The Arizona Sweepstakes."

Wednesday and Thursday
"The Snob."

Friday and Saturday
"Winds of Chance."

HOOT GIBSON AGAIN IN ARIZONA SWEEPSTAKES

Famous Rider to be Seen in Picture Here Tonight at Westholme Theatre

Briefly, "The Arizona Sweepstakes," showing here tonight at the Westholme, pictures the adventures of a cowboy, "Coot" Caddigan, who while visiting a large city has become entangled in the gang-life of the metropolis. Falsely accused of murder he is hidden away by a gangster whom he befriended. With the police searching for him he remembers he is due back in Arizona, for he has promised the father of the girl he loves to ride his horse in the big race of the year. Upon the outcome of the race depends the girl's future, as her father has taken ill, and the most dangerous competitor is threatening to take the girl and foreclose on the ranch.

"Coot" risks capture, deserts his hiding place and returns to the ranch in time to ride in the race, not without having obstacles placed in his way by his rival. This race scene is one of the most spectacular of all screen races. It is a dashing cross-country race of wildly staring, hard-breathing, galloping horses ridden by a dozen or more real cowpunchers. Hoot Gibson and Philo McCullough. Trees, ditches and fences are hurdled in startling manner until one can almost hear the thump of the pounding hoofs.

THE SNOB IS PICTURE OF MODERN SOCIETY

Picture is Showing Here During the Midweek at Westholme

"The Snob" is a Metro-Goldwyn picture, filmed by Bell under the supervision of Harry Rapf, who was the producer of Bell's first directorial attempt. It is presented by Louis B. Mayer and will be shown here at the Westholme during the mid-week.

The story centres around a young instructor in an academy in the Pennsylvania Dutch town, who has ambitions to scale the social heights. He seeks the hand of a wealthy girl, but marries a school teacher who loves him when she is apparently dying. She lives, however, and he makes their married existence one of continud unpleasantness.

A young artist who loves the school teacher, but has lost sight of her, is shocked to find she has married the snob, who ever since becoming a father has continued his attentions to the society girl. The young mother finally learns of her husband's indiscretions, and promises to marry the artist after her divorce is gained.

WINDS OF CHANCE IS STORY OF THE YUKON

Will be Here at the Week-end Showing Many Picture Stars

"Winds of Chance" is one of the few pictures with the power to sweep one virtually off his feet. Moving along at a startling pace, this latest First National epic combines the elements of scenic beauty and spirited action without slackening its pace, and there are so many celebrities in the cast that the reviewer feels that he has been entertained by a club composed of stars only.

More than any picture "Winds of Chance" deserves the distinction of being an all-star production. It is. And all of the stars in it share about as equally as it is possible for so real a drama to divide the honors. Anna Q. Nilson, Viola Dana, Ben Lyon and Victor McLaglen are the principal quartet in the picture, but there is very little to choose between their parts and those of Hobart Bosworth, Dorothy Sebastian, Claude Gillingwater, Charles Crockett, Philo McCullough, Fred Kohler and John T. Murray, all of whom support to a degree the four principal characters, but also share individual moments of histrionic triumph which are vitally essential to the plot's success.

Dyea, Chilkoot, Summit, Sheep Camp, Linderman, Dawson City, all of the famous points of interest along the old gold trail to the Klondike are graphically introduced.

BATTALION ORDERS

By Lieut. Colonel J. W. Nicholls, Officer commanding 1st Battalion North B.C. Regimen (102nd Bn. C.E.F.)

Parades: Muster parade in the Armory at 8 p.m. Wednesday evening February 3, to be followed at 8.30 p.m. by a lecture on "Guard Mounting" by Sergt. W. Horrobin.

Classes of instruction will be held in the Armory as follows:

Tuesday at 8 p.m., Lewis gun section.

Wednesday at 8 p.m., Signalling section.

Thursday at 8 p.m., First aid class.

Musketry: Miniature Range practice, Friday at 8 p.m.

All ranks attending miniature range are expected to also attend Parade on Wednesday.

Annual Inspection: All ranks are warned that the annual inspection will be held Wednesday and Thursday evenings, February 10 and 11.

The quartermaster will arrange to issue uniforms from the store during the next few days.

Orderly Officer for the week ending Saturday, February 6: Lieutenant N. Pringle.

Orderly Sergeant: Sergt. W. Horrobin.

S. D. JOHNSTON,
Major and Adjutant
Attached 1st N.B.C. Regt.

Advertise in the Daily News.

IN PROBATE.

IN THE SUPREME COURT OF BRITISH COLUMBIA.

In the Matter of the Administration Act; and
In the Matter of the Estate of Murdoch Montgomery, Deceased, Intestate.

TAKE NOTICE that by order of His Honour F. McB. Young, made the 21st day of January, A.D. 1926, I was appointed Administrator of the estate of Murdoch Montgomery, deceased, and all parties having claims against the said estate are hereby required to furnish same, properly verified to me on or before the 21st day of February, A.D. 1926, and all parties indebted to the estate are required to pay the amount of their indebtedness to me forthwith.

NORMAN A. WATT,
Official Administrator,
Prince Rupert, B.C.
Dated the 23rd day of January, 1926.

IN PROBATE.

IN THE SUPREME COURT OF BRITISH COLUMBIA.

In the Matter of the Administration Act; and
In the Matter of the Estate of Herbert Bedore, Deceased, Intestate.

TAKE NOTICE that by order of His Honour F. McB. Young, made the 21st day of January, A.D. 1926, I was appointed Administrator of the estate of Herbert Bedore, deceased, and all parties having claims against the said estate are hereby required to furnish same, properly verified to me on or before the 21st day of February, A.D. 1926, and all parties indebted to the estate are required to pay the amount of their indebtedness to me forthwith.

NORMAN A. WATT,
Official Administrator,
Prince Rupert, B.C.
Dated the 23rd day of January, 1926.

IN PROBATE.

IN THE SUPREME COURT OF BRITISH COLUMBIA.

In the Matter of the Administration Act; and
In the Matter of the Estate of Tom O'Brien, Deceased, Intestate.

TAKE NOTICE that by order of His Honour F. McB. Young, made the 21st day of January, A.D. 1926, I was appointed Administrator of the estate of Tom O'Brien, deceased, and all parties having claims against the said estate are hereby required to furnish same, properly verified to me on or before the 21st day of February, A.D. 1926, and all parties indebted to the estate are required to pay the amount of their indebtedness to me forthwith.

NORMAN A. WATT,
Official Administrator,
Prince Rupert, B.C.
Dated the 23rd day of January, 1926.

BRITISH COLUMBIA

The Mineral Province of Western Canada

TO END OF DECEMBER, 1924.

Has produced Minerals as follows:—Placer Gold, $77,382,953; Lode Gold, $118,473,190; Silver, $68,824,579; Lead, $70,548,578; Copper, $187,489,378; Zinc, $32,171,497; Miscellaneous Minerals, $1,451,349; Coal and Coke, $260,880,048; Building Stone, Brick, Cement, etc., $42,225,814; making its Mineral Production to the end of 1924 show an

Aggregate Value of $859,427,386

Production for Year Ending Dec. 1924, $48,704,604

The Mining Laws of this Province are more liberal and the fees lower than those of any other Province in the Dominion, or an colony in the British Empire.
Mineral locations are granted to discoverers for nominal fees.
Absolute Titles are obtained by developing such properties, the security of which is guaranteed by Crown Grants.
Full information together with Mining Reports and Maps, may be obtained gratis by addressing—

THE HON. THE MINISTER OF MINES
Victoria, British Columbia.

N.B. — Practically all British Columbia Mineral Properties upon which development work has been done are described in some one of the Annual Reports of the Minister of Mines. Those considering mining investments should refer to such reports. They are available without charge on application to the Department of Mines, Victoria, B.C. Reports of the Geological Survey of Canada, Pacific Building, Vancouver, are recommended as valuable sources of information.

BONDS

We Offer You

Guaranteed First Mortgage 10-Year Bonds

Of, The

International Electric Co.
Paying 10 per cent per annum

This Company is supplying Light and Power to Stewart and District—is well managed and efficiently organized.

YOUR INVESTMENT IN THIS IS AMPLY PROTECTED

Compare this interest on your money with that which you are getting now.

Are you getting 10 per cent on your invested money? If not, here is your opportunity

Write, or call and see us at once for the particulars of this bond, which ensures

Safety with Profit

H. W. M. ROLSTON & CO.

General Brokers
Stewart, B.C.

H. W. M. Rolston, of Rolston & Co., and Ernest Low, of Stewart, B.C., will be at the Prince Rupert Hotel for the week commencing February 2, 1926, and later at Anyox.

LOGGERS' CIGAR STORE

HAS REMOVED

to building next door to Frizzell Butcher Shop, across from the Empress Hotel

We carry a full line of

CIGARS, TOBACCOS, FRUITS, CANDIES

SOCIAL ROOM IN CONNECTION

James Zarelli Proprietor

TUGBOATS

Day Phones 423 539 Gr. 238 Black 735

Rupert Marine Products Ltd.

Night Phones 687 539 Gr. 238 Black 735

GEO. G. BUSHBY, Man. Dir.

CANADIAN PACIFIC RAILWAY

Canadian Pacific Railway

B. C. Coast Services

Sailings from Prince Rupert

For KETCHIKAN, WRANGELL, JUNEAU, SKAGWAY ..... December 28, January 11, 25
For VANCOUVER, VICTORIA and SEATTLE ..... December 18, January 1, 14, 29

S.S. PRINCESS BEATRICE

For Butedale, Swanson Bay, East Bella Bella, Ocean Falls, Namu, Alert Bay, Campbell River, and Vancouver every Saturday 11 a.m.

Agency for all Steamship Lines. Full information from—
W. C. ORCHARD General Agent.
Corner of 4th Street and 3rd Avenue, Prince Rupert, B.C.

ree Lessons!

DIES. Learn to make the latest yet in home decorations---

Crystaline Lamp Shades

We will show you how absolutely without charge

McRae Bros. Ltd

Congoleum Specials

REMEMBER—Each Congoleum Rug sold by us carthe "Gold Seal" guarantee—satisfaction or your money k.

9x6	$ 7.90	9x10'6	$13.75
9x7'6	9.70	9x12	15.75
9x9	11.70	9x13'6	17.55
9 x15	$19.60		

ARRIE'S Home Furnishings

One door east of Daily News Office

Avenue Phone 123

he SCENERY IS BEAUTIFUL ---but can you see it?

Like a fog that obscures the landscape, the steam from your wash-tub hides the beauty of life. Instead of pleasant hours of leisure, the wash-tub brings backaches and weariness—robs you of the zest for living.

It is so easy to do away with such toilsome drudgery as washing and ironing. Let us take these tasks away from your home this week.

Soft Finish Service will meet both your needs and your pocketbook. Just phone us today and tell us when to call for your bundle.

ANADIAN STEAM LAUNDRY

Phone 8

anadian National Railways

Prince Rupert

ORYDOCK AND SHIPYARD

Operating G. T. P. 20,000 Ton Floating Dry Dock gineers, Machinists, Boilermakers, Blacksmiths, Pattern makers, Founders, Woodworkers, Etc.

ELECTRIC AND ACETYLENE WELDING.

Our plant is equipped to handle all kinds of MARINE AND COMMERCIAL WORK.

PHONES 43 and 38F

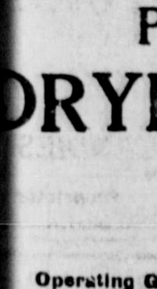

The Savage Washer and Dryer

At the last Quebec Exhibition repeated its success of the previous year, by again winning the Gold Medal with distinction over all other makers of American and Canadian Washers.

Cash Price $185.00

Also sold on easy terms.

Kaien Hardware Co.

Local and Personal

Phone 15. P.R. Coal Co. tf

Arthur's Taxi. Phone 678. tf

B.C. Undertakers. Phone 41.

Cameron's Dance Orchestra. Phone 177. tf

Large safe for sale, cheap Max Heilbroner. tf

Arthur's Cigar Store, Sixth Street. Phone 678. tf

Two cars at your service Sheddon Taxi. Phone 134. tf

Concert in aid of the Organ Fund, Anglican Church Hall, February 4, 28

Lantern service "The Life of Christ" by Colonel Phillips, Salvation Army tonight at 8 o'clock.

New shipment of Ladies' Shoes in the famous English "Cable" make, with Dri-Ped Soles. McArthur's Shoe Store. tf

Jarvis McLeod, customs collector, returned to the city on the Cardena yesterday afternoon after having spent a holiday in Vancouver.

W. H. Doodson of Smithers reached the city on this morning's train to pay a visit of inspection to the local business of Sealy & Doodson.

R. Boyd Young of Port Simpson was a passenger going through on the Cardena yesterday afternoon following a business trip to Vancouver.

C.N.R. steamer Prince Charles, Capt. Neil McLean, sailed at 3.45 Saturday afternoon for Vancouver via Skidegate and lower Queen Charlotte Island ports.

Miss Dorothy Newsome, R.N., lady superintendent of the Port Simpson Hospital, was a passenger going through on the Cardena yesterday afternoon following a brief trip south.

Special meeting of the Ladies' Hospital Auxiliary, Council Chamber, City Hall, Wednesday, 3 o'clock. Ladies are urged to interest themselves in this work, and to be present at the meeting. 27

Another enjoyable dance under Scandinavian auspices was held in the Metropole Hall on Saturday night. C. K. Yxeberg was master of ceremonies and music was furnished by Lindseth's orchestra.

J. O. Lyon, Stewart butcher, was a passenger aboard the Cardena yesterday returning north after a business trip to Vancouver and Seattle. After having been manager of P. Burns store for some years, Mr. Lyon is now starting in business for himself at Stewart.

J. H. Sheridan of the H. R. McMillan Co., Ltd. is a visitor in the city from Vancouver on business in connection with the possibilities of export lumber shipments from this port. He leaves for the interior on tonight's train and will return to the city on his way south Friday morning.

Making her last trip before being withdrawn from service for annual overhaul, Union steamer Cardena, Capt. A. E. Dickson, arrived in port from the south at 2:30 yesterday afternoon and, after making her calls at Anyox, Alice Arm and Stewart, will sail from here on her return to Vancouver and wayports at 5 o'clock tomorrow afternoon. The Cardena will be off the run for two weeks and will be relieved by the Camosun. Passengers arriving on the vessel included: for Prince Rupert—Mr. Young, A. Oisen, A. Fortin, Mr. Postgate, Mr. and Mrs. E. B. Parker, Miss L. Darwin, Mrs. Durran, J. R. McLeod, J. J. Walsh, Miss Williams, William Doucette, and J. H. Sheridan; for Anyox—A. W. Euerst, G. M. Ross and R. Towers; for Port Simpson, R. Boyd Young and Miss Dorothy Newsome; for Stewart, J. O. Lyon.

ANNOUNCEMENTS

C.N.R. Employes second annual ball in Auditorium Friday, February 12.

The Real Cause Of Constipation Is A Bad Liver

Mrs. Jean Bocheir, Nelson, B.C., writes:—"For many years I have been troubled with my liver, and suffered terribly with constipation.

I HEARD ABOUT

Milburn's

LAXA-LIVER PILLS

and have been greatly improved since I started to take them.

I cannot recommend them too highly to any one who is troubled with their liver."

Milburn's Laxa-Liver Pills are not a new and untried remedy. They have been on the market for the past 32 years; put up only by The T. Milburn Co., Limited, Toronto, Ont.

Arthur's orchestra. Phone 678 tf

Mimeographing circulars, etc. Miss Johnstone. Phone 387. tf

H. McDonald was fined $25 in the city police court this morning for intoxication.

The provincial police are all primmed up this afternoon and are having their photographs taken in their new uniforms.

R. E. Allen, manager of the Royal Mill at Hanall, arrived in the city on this morning's train and will return to the interior this evening.

This is the last week of the visit of Colonel George Phillips of the Salvation Army. Last night he gave an address at the citadel to a crowded hall, so many attending that it was necessary to bring in chairs to accommodate them.

No definite word has yet been received at the dry dock respecting the cancelling of the contract for the converting of the C.G.M.M. steamers Canadian Rover, Canadian Observer and Canadian Coaster from coal to oil burners. The next vessel scheduled to come here for this work was the Canadian Rover which is due in Vancouver today from California ports.

Friends in the city will be pleased to learn that Ralph Spencer, son of Rev. Dr. J. C. Spencer of Bella Bella, is improved though still bedridden following an attack of infantile paralysis some months ago. The youth, who attended High School in Prince Rupert while his father was stationed at Port Simpson, was just about to enter the university of B.C. last fall when he was smitten.

FOOTBALL PICTURES ON POSTAGE STAMPS

Athletic Series Being Issued by Post Office in Hungaria

BUDAPEST, Feb. 1. — Football has received the honor of illustrating postage stamps.

The recent issue of stamps by the Hungarian government might be called the "athletic series." In addition to football, swimming, diving, hurdling, skating, fencing and skiing are portrayed.

The denominations vary from one hundred crowns to twenty-five hundred. Physical exercise for adults or bedroom physical culture is rated at 100 crowns, while the "high jump" rather appropriately represents the most expensive stamp of the series, 2,500 crowns.

ANCIENT PAINTINGS IN JAPAN EXPENSIVE

TOKYO, Feb. 1. — More than 350 curios, ancient autographs and paintings, part of the collection inherited by Marquis K. Inouye from his father, were sold at auction for a total of 2,450,996 yen.

The art object which sold for the highest sum was a tea bowl of quaint design which was brought to Japan from Korea about 350 years ago. It sold for 109,500 yen and was purchased by T. Fujita, a millionaire mine owner of Osaka.

Sixty articles were sold at prices in excess of 10,000 yen and more than 83 for sums larger than 3,000 yen.

Subscribe to the Daily News.

TAXES DEMANDED OF ALASKAN VESSELS

Dollar a Ton Has to be Paid by Norco, Bellingham and Many Others

Steps are being taken by J. H. Dunn, clerk of the U.S. District Court for the collection of federal tonnage taxes for 1924-25 on ocean-going and coastwise vessels owned and operated in Alaskan waters, it was made known in Juneau recently, says the Empire. Some 38 or 40 vessels in this division, it was reported, are subject to this tax and it is estimated that about $3,000 are due for last year.

So far as is known this is the first time on record that efforts to collect this tax have been made. It is provided for in section 2,569 Compiled Laws of Alaska which fixes the rate of taxation at $1.00 per net ton, custom house measurement, to be paid by the owner or operator of any seagoing or coastwise vessel doing local business for hire, plying in Alaskan waters.

The largest vessel claimed to come under the law is the Motorship Oregon, registered here, and owned and operated by the Independent Steamship company. It is registered as being 1,357 net tons capacity.

The Norco, of Ketchikan, and the Bellingham, of the same port, with 431 and 322 tons respectively are the second and third largest vessels on which taxes are claimed.

There are several Dominion boats, a number of Petersburg and Wrangell and many Ketchikan vessels on the list.

SALVATION ARMY IS DOING GREAT WORK

Annual Report For Past Year Just Issued Gives Account of Its Activities For Downtrodden

The annual report of the social work of the Salvation Army for 1925 is now being distributed in all the countries of the world, in which the army is operating. The general statistics show that the army now has 22,362 officers and cadets in field and social work. It has 14,107 corps and outposts, 95,415 local officers, 30,921 senior bandsmen and 10,450 young bandsmen.

The report of the social work shows that new institutions of various kinds are being constantly opened in various countries to meet pressing needs. The total number of these social institutions of the army, some of which are very large and important, is 1,431. In its work for helpless children it has now 96 homes, it also maintains 28 creches for very young children, and 17 industrial schools.

In its work for poor and unfortunate women of many classes it maintains 127 industrial homes. It has also 59 maternity homes, of which Grace Hospital in Winnipeg is one of the largest and best. The army has these maternity institutions in several important cities of western Canada, almost all of which are in urgent need of enlargement to meet the requirements.

Shelters and Dpots

In its work for men, the army maintains 84 shelters and food depots, and in addition 15 depots where food only is served. It has 148 hotels for working men. During 1925 it provided beds for 9,527,035 people and supplied 13,251,126 meals. It maintains similar shelters and food depots for women. It has 15 prison gate homes, 6 homes for inebriates and a large number of other industrial institutions of many kinds for both men and women.

The cost of administration of this work has been kept very low, and for this reason the public has continued a consistent support, which has allowed it to be maintained Accounts are published each year and anyone interested can secure a copy by making application.

HIS NOSE KNOWS

Waiter (solicitously) — Something wrong with your egg, sir?

Breakfast—Wrong? I ordered a three-minute egg and you've brought me a three-year one.

TOO LATE TO CLASSIFY

FOR SALE. — Hatching eggs; Rhode Island Red special winter layers; also goose eggs. Sutherland, McBride Street. 28

Men Are The Lucky Ones

BELOW COST

SUITS

Here is a wonderful bargain—14 only, Suits in Tweeds. The newest young men's shapes and the colors are light grey and fawn. The regular value is $32.50, but you can have one and your choice of any cap in the store for only $14.95

In this lot there are about 22 Suits by Campbell, Walter Blue and Batchelor, young men's styles as well as more conservative models, serges, tweeds, etc., in greens, browns and fawns. A regular $35.00 value to go at half price $17.95

38 only in this lot of Beautiful Suits made by Campbell's Walter Blue, Peck's and Batchelor. They come in Worsted, Serges and Tweeds, and there are all the news shapes and colors. These are a regular $47.50 value, and the adjuster needs the cash so he will give you a cap free and the suit for $21.95

BUY!

RUBBERS

Minet Brand Rubbers, formerly up to $2.00, all going at per pair $1.20

Not often does the opportunity come to make such real savings on men's fine merchandise, but I must liquidate this stock in order to meet my demands and I don't care what the merchandise brings. Read the prices for tomorrow!

GEO. A. WOOD, Stock Adjuster.

SAVE!

HATS

1½ dozen Tweed Hats, values up to $5.00. This sale price $3.25

All Felt Hats, in Biltmore, Brocks, and Scott & Young makes, ordinary values up to $9.00 at Greatly Reduced Prices.

SHOES

16 pairs Canvas Sport Shoes, all sizes, values up to $5.00 per pair, to go at $2.75

Work Shoes, all sizes, 12 inch, regular $10.75 values for $8.25

SHIRTS

3 dozen Wool Taffeta Shirts, value $5.00, to go for ... $3.80

12 only, Jumbo Knit Sweaters, "Pride of the West." Regular price $10.50. This sale price $8.85

Look for the Cross Road Sign at

Thor Johnson's

720 Second Avenue, Prince Rupert

DEMAND

"Rupert Brand"

Kippers

"THE DAINTIEST BREAKFAST FOOD."

Smoked Daily by

Canadian Fish & Cold Storage Co., Ltd.

Prince Rupert, B.C.

French Ivory

20 per cent reduction on All Ivory Goods for One Week Only

HOWARD PENS—regular $3.50 and $4.50. On sale this week at ..... $2.25 and $2.75

Ormes Limited

The Rexall Store Pioneer Druggists

3rd Avenue and 6th Street. Phones 82 and 200

Store open 8 a.m. to 9 p.m. Sundays and Holidays 12 to 2, and 7 to 9 p.m.

WE SELL ONLY ONE COAL

The Best!

NANAIMO-WELLINGTON (Deep Seam) has made good wherever used. Our double screened coal ensures heat and is most economical.

Our Nanaimo-Wellington Nut Coal is the best Kitchen Range fuel obtainable.

ALBERT & McCAFFERY, LTD.

Phones 116 and 117

A Good Cook Fails

A young matron whose name we shall not mention spent the week-end with friends. This lady has a reputation for baking and was asked to bake a cake—and she did. No Pacific Milk was available and she herself thought it would make little difference—but the cake was a failure — worse than that, she says.

PACIFIC MILK
Head Office, Vancouver
Factories: Ladner and Abbotsford, B.C.

A few
SILK Sweaters
at remarkably cheap prices for a few days only.

Mrs. W. I. Wilson
Third Avenue
P.O. Box - - 989
Phone Green 389

TWICE WEEKLY
We have arriving FRESH KILLED BEEF, VEAL and PORK. We also carry a full line of Fresh, Smoked, and Salted Fish.

Sealy & Doodson
The Home of Bulkley Valley Produce.
Branch from Smithers.
Sixth Street. Phone 455.

Wood! Wood!
Now is your chance
Dry Cedar
Full load $6.50
Half Load $3.50
Large sacks 50c
HydeTransfer
139 Second Avenue
Phone 580 Night or Day
WE BUY BOTTLES.

LINDSAY'S
Cartage and Storage
Phone 68.
Cartage, Warehousing, and Distributing. Team or Motor Service.
Coal, Sand and Gravel
We Specialize in Piano and Furniture Moving.

Fur Coats & Jacquettes
An Exquisite Stock of Fur Trimmings at low prices.
B. C. FUR Co.
Next G.W.V.A. Third Ave.

BRINGING UP FATHER

By George McMan

FORMER NURSES HERE ARE CHICKEN RANCHING

Mrs. Hutchinson and Miss Jackson Have Started Establishment Near Duncan on Vancouver Island

Mrs. Hutchinson and Miss Jackson, who a few years ago were members of the Prince Rupert General Hospital graduate nursing staff, have started chicken ranching near Duncan on Vancouver Island. They expect in the near future to have 500 birds on their establishment.

SMITHERS

Geo. Oulton was host to a number of friends on Friday night and entertained them at a dance held in the Boy Scout Hall. Dancing was continued until two o'clock with dainty refreshments served at midnight.

Two big sleigh loads of boys and girls from town drove up to the farm home of Mr. and Mrs. Geo. Kidd on Friday night and enjoyed a few hours at dancing and games.

J. S. Gray, local jeweller, left on a trip to Prince George Sunday morning on official business as clock inspector for the C.N.R.

C. L. Dimock, public works engineer, left for Hazelton Sunday on business connected with his department.

Al Finnerty who was operated on for appendicitis a short time ago, is now discharged from the hospital and has assumed his duties in Fred Watson's grocery store.

There were no services in the Anglican Church yesterday, Rev. J. B. Gibson being absent holding services at Houston and other points in his district.

TERRACE NOTES

R. Casey, Prince Rupert, arrived in Terrace on Saturday night to become an employee at Little's mill.

Dan Mason of Copper City was in town at the week end.

The public and high school pupils are giving a musical afternoon at the school house on Friday, February 5, to which all the parents and others interested are cordially invited. A silver collection will be taken in aid of the piano fund.

Mr. and Mrs. Jack Spitzl stopped off in Terrace on Saturday night en route from Prince Rupert, to their home in Carnaby, to visit with the latter's brothers and with their niece, Miss Marianna Schmuck, who recently arrived from Germany.

Wm. Treston and Henry Smith of Kalum Lake were in town at the week end.

Mrs. Chas. Giggey is able to be around again after being confined to her home for over two weeks through illness.

The Junior C.G.I.T. girls are putting on a concert on Friday evening, February 5, in the G.W.V.A. Hall. The program will consist of marches, physical drill, songs, etc. They are working under the able leadership of Miss Toombs, assisted by her sister Mrs. J. Thomasson.

Word has been received from Mr. and Mrs. Sam Kircaldy that Sam has obtained employment at Powell River and that they are taking up housekeeping at that place.

The W.A. will meet next Thursday at the home of Mrs. A. G. Fowler.

Floyd Frank held the lucky ticket at last week's drawing in the picture show. The prize was a half dozen tickets for the show.

FIRST HOCKEY MATCH SMITHERS THIS YEAR

Another Game Takes Place Tonight When the C.N.R. Boys Play the Town

SMITHERS, Feb. 1.—The first hockey match of the season was played on the local rink Friday, when teams representing the G.N.R. office and the C.N.R. Roundhouse, clashed in a game that was full of thrills and spills.

The pace was fast and before the final whistle blew, was beginning to have its effect on the wind of most of the players. The Round House boys got the long end of a 4 to 1 score.

The players were:—Round House: W. Lewis (goal), Ed. Harding, B. Gill, J. Silver, Sid Robinson and G. Higgenbotham.

Office staff: F. Manuels (goal), N. Kilpatrick, E. Gunderson, Geo. Roberts, G. Smith and R. McKernan.

The next match scheduled is for tonight between a team representing the C.N.R. and one representing the town, which promises to be fast as the members of Smithers senior team will be about evenly divided on each side.

NATIVE BANDS ARE BEING REORGANIZED

Large Sums Spent at Klemtu and Bella Coola on Equipment for Musical Organizations

According to word received in the city, renewed interest is being taken in matters musical in the native villages down the coast. At Klemtu, new instruments to the value of about $1,500 have been purchased and, at Bella Coola, about $3,600 has been expended on band equipment.

ROYAL CANADIAN NAVAL VOLUNTEER RESERVE

Lieut. R. P. Ponder commanding

Orders for February

Drills.—Mondays, 8 to 9 p.m. Gunnery.

Thursdays, 8 to 9 p.m. Seamanship.

Recruits.—Applications for enrolment can be made any Monday or Thursday between 7 p.m. and 9 p.m. All particulars as to service can be had from the Instructor.

Appointment. — Capt. L. W. Kergin, C.A.M.C. appointed medical officer as from February 1, 1926

R. PONDER,
Lieut. R.C.N.V.R.

HOTEL ARRIVALS.

Prince Rupert

T. G. Garrett, H. M. Burritt, J. H. Sheridan and N. Murchie, Vancouver; A. D. Baillie, G. C. Foote, Paddy Hughes and J. Kowehuk, city; R. E. Allen, Hanall; W. H. Dodson, Smithers; T. Van Dyk, Prince George.

Central

J. Caplin, Smithers; J. J. Sinclair, Vancouver; M. Johnston, R. Reid, T. Fortin and S. Shefskey, C.N.R.; T. L. McKay, city; J. R. Walton, Melville, Sask.; C. McLean, Shames; E. M. Lawrence, Terrace.

SPORT CHAT

Events scheduled for the week are as follows:

Monday (tonight) — Opening of the East End gymnasium.

Tuesday.—Cribbage League: Cold Storage vs. S. of C.; Moose vs. C.N. Mechanical; St. Andrew's vs. P. R. Hotel; C. N. Operating vs L. O. L.; Dry Dock vs. G. W. V. A.; K. of C. vs. Elks.

Second Division Billiards: P. R. Fish Co. vs. Cold Storage.

Thursday.—Second Division Billiards: Cold Storage vs. P. R. Billiard Parlor.

Men's Whist: S. of E. vs. Moose; G. W. V. A. vs. Elks; L. O. L. vs. S. of C.; St. Andrew's vs. Oddfellows; K. of P. vs. K. of C.

Friday.—Ladies' Whist: Orange Ladies vs. Moose Ladies; D. of E. vs. Pythian Sisters.

Entries are pouring into Edmonton for the bonspiel that will be held in that city on February 18 by the Alberta Curling Association. Though there will be various sports, the feature of the big event will be the curling competitions and it is expected that some 150 curlers representing practically every town and village in the province will contest the provincial honors at the "Roarin' Game." In the meantime, Edmonton curlers are polishing up on their game in order to make a showing at what is expected to be one of the most successful bonspiels held in the city in years. A number of valuable prizes will be up for competition.

BILLIARD AVERAGES

Individual Averages to date in the billiard League are as follows:

First Division

	Games	Tll.	Aver
Sgt. Jebson (V)	4	1000	250
M. Andrews (BP)	2	500	250
R. Howe (BP)	2	492	246
W. Stickney (BP)	2	486	243
J. Howe (V)	1	241	241
G. Waugh (BP)	5	1202	240
F. Zieman (BP)	2	479	240
W. Mitchell (BP)	2	478	239
W. J. Nelson (V)	2	476	238
J. Andrews (V)	5	1183	237
F. Pyle (V)	6	1414	236
Col. McMordie (V)	5	1175	235
Dr. West (V)	1	231	231
D. Brown (BP)	2	459	230
G. McIlmoyle (BP)	4	871	218
G. P. Tinker (V)	5	1074	215
C. Balagno (BP)	6	1274	212
F. Aldridge (BP)	1	209	209
W. Long (V)	1	179	179
J. Hillman (BP)	2	388	194

Second Division

W. Long (CS)	5	750	150
A. McDonald (CS)	5	745	149
G. Howe (G)	6	879	147
F. Zieman (BP)	5	737	147
W. J. Nelson (V)	5	716	143
R. Howe (BP)	4	571	143
J. Andrews (V)	2	286	143
Dr. West (V)	5	851	142
J. McLean (G)	3	427	142
M. Andrews (BP)	6	847	141
W. Mitchell (BP)	6	840	140
W. Stickney (BP)	5	702	140
B. Morgan (G)	6	810	135
J. Hillman (G)	6	809	135
J. Beesley (G)	6	790	132
H. Parr (CS)	5	650	130
F. Aldridge (BP)	4	521	130
J. Bond (G)	2	260	130
J. May (CS)	5	634	127
W. Bailey (F)	5	606	121
H. Corbett (F)	5	604	121
A. Harvey (CS)	5	595	119
J. Howe (V)	6	683	114
A. S. Bales (F)	2	226	113
J. Krause (F)	5	560	112
C. L. Youngman (V)	3	323	108
S. Darton (F)	5	526	105
A. Carlson (F)	2	210	105
J. Judge (V)	3	300	100
S. Suga (G)	1	84	84
J. Allen (V)	2	135	68

DAILY NEWS CLASSIFIED ADS.

Wanted For Sale For Rent

2c per word in advance. No Advertisement taken for less than 50c

WANTED

WANTED.—One reliable man in every town, merchants preferred, to take orders for best custom-made clothes in Canada. Highest commissions. Rex Tailoring Co., Ltd., Toronto.

WANTED. — Plain dressmaking and sewing; remodelling, repairing, knitting, etc. Phone Green 704.

GIRL WANTED. — Apply Inslander.

MONEY WANTED.

$2,000.00 wanted on first mortgage, interest 8 per cent. For further particulars, call at Walker's Music Store. tf

FOR SALE

SNAP.—For sale, Seal Cove Pool Room and buildings, including four pool tables, cigar stand, fixtures, four rooms in rear besides a cabin. Apply to Mrs. Hayakawa, owner, at premises.

FOR SALE. — New and used machinery, boats and engines, piston rings and propellers. Northern Exchange, 213 Second Avenue. Phone 23. tf

FOR SALE.—Gas launch "Nancy" in first class condition; size 28 foot by 8. Gray engine 10-12. G. Rorie, Phone 387.

EDISON phonograph for sale, cheap. Phone, Black 333. 28

TO RENT

ROOMS TO RENT.—Steam heated, hot and cold water. 225 Second Avenue, half block below Totem Pole. Phone 767.

FOR RENT.—Modern four roomed flat with Monarch range, Clapp Block.
Westenhaver Bros. tf

FOR RENT. — Pianos, player pianos, phonographs and sewing machines. Walker's Music Store. tf

FOR RENT.—Tailor-shop; two business rooms below, two living rooms above. Westenhaver Bros. tf

FOR RENT.—Two room furnished apartments by the day, week or month. Phone Red 607. tf

FOR RENT. — Furnished house, newly decorated. J. W. McKinley. tf

FOR RENT. — Furnished suite Mussallem Apartments. Phone 18. tf

MODERN FLAT for Rent.—Apply Max Heilbroner. tf

FOUND

FOUND.—Pair men's brown lined gloves. Apply Daily News office. tf

FURNITURE AND RANGES

FURNITURE and Ranges bought, sold and exchanged. New furniture and ranges exchanged for your old ones. Bedroom, living room and dining room furniture always in stock. Always watch my window. It's changed daily. A. Mackenzie. Furniture

BOARD

BOARD — The Inlander, 830 Second Avenue. Phone 137

WESTHOLME ROOMS

Second Avenue
Under New Management.
Steam Heated. Hot and Cold water.
Rooms from $3.00 Weekly, up...

DRY WOOD.

Split to any length in blocks, per load $6.00.
SALT HERRING.

A. ISAACSON,
Seal Cove, Phone Black 461

CARS FOR SALE.

1 1922 Oldsmobile 4, 5 passenger touring $900.00
1 1920 Nash 5 passenger touring $850.00
1 1921 Overland Sedan $700.00
1 1919 Reo seven passenger touring $700.00
1 1925 Ford Coupe, balloon tires car like new $650.00
1 1922 Ford Tudor sedan, ... $425.00
1 1922 Ford Coupe $350.00
1 1921 Ford one ton truck, panel body $375.00
1 Ford light delivery chassis, rebuilt $175.00

All cars guaranteed in good mechanical condition. Easy terms can be arranged.

KAIEN GARAGE

Ford and Chevrolet Service Station. Agents for McLaughlin, Oakland, Oldsmobile and Chevrolet cars, Reo, G.M.C. and Federal Trucks.
WRECKING SERVICE DAY AND NIGHT.

AUCTIONEER.

PROMPT attention in arranging auctions on commission basis, or will buy outright for cash. Just arrived, 1926 patterns of all kinds of Carpets, Rugs, Gold Seal Congoleum, Dominion linoleum, squares or by the yard. Orders taken for delivery from the wholesales to the consumer. Private sales daily. Ring 774 for information. G. F. Brine, Auctioneer. Phonograph records exchanged.

TAXI

Phone 67 Taxi
(Call George, Paul or Gust)
Six- and seven-passenger Studebakers at your disposal any time for
50c Service
ROSS BROS. POOL ROOM
Meeker Block
Across from Empress Hotel

FURNITURE.

New and Secondhand Furniture Store. We Buy, Sell and Exchange New and Secondhand Goods.
GEO. PAPADOPULOS
832 Third Ave. Phone 646

CAMERON TRANSFER

Phone 177
Baggage, Furniture Moving.
If you want anything sent for or delivered, phone us.
P.O. Box 699

PRINCE RUPERT MUSIC STORE.

303 Third Avenue
Sole agents for Columbia Records
We repair
Phonographs, Bicycles, Buggies, Racquets and Musical Instruments of all kinds

PRINCE RUPERT TIDES

Monday, February 1

High	3:47 a.m.	19.4 ft.
	15:32 p.m.	19.7 "
Low	9:40 a.m.	7.6 "
	22:00 p.m.	4.8 "

Tuesday, Febuary 2

High	4:19 a.m.	19.3 ft.
	16:11 p.m.	18.9 "
Low	10:17 a.m.	7.7 "
	22:33 p.m.	5.6 "

ROTHWELL'S TRA
Coal - Wood and Furniture Moving
Baggage and Express
Stand: Little's News Stand
352. Res. Phone

TRAPPERS!
I NEED 10,000 MINK skins. Highest prices paid. See me before you sell your furs. If I don't buy them.
W. GOLDBLOOM
Second Ave.
The Honest Fur Buyer

MAIL SCHEDULE

OUT-GOING
For the East— Mondays, Wednesdays at closes
To Vancouver— Mondays (via train) Tuesdays Wednesday (via train) Fridays Saturdays Saturdays (via train) C.P.R., Jan. 14, 29
To Anyox, Alice Arm, Stewart Sundays Wednesdays
To Anyox, Port Simpson & Naas River Points— Thursdays
To Alaska Points— Jan. 11, 25
To Queen Charlotte Island Points— Jan. 8, 22.

IN-COMING
From the East— Mondays, Wednesdays and at
From Vancouver— Sundays Wednesdays Thursdays Jan. 8, 22.
From Anyox, Alice Arm, Stewart Tuesdays Fridays
From Anyox, Port Simpson & Naas River Points— Saturdays
From Alaska Points— Jan. 14, 29.
From Queen Charlotte Island Points Jan. 6, 20.

BOX COLLECTIONS

	A.M.
Graham & Allin Aves.	9.05
1st Ave. & 8th St.	9.15
6th Ave. & Fulton St.	9.20
8th Ave. & Thompson	9.45
11. & Sherbrooke Aves.	9.50
4th Ave. & Conrad St.	9.55
6th Ave. & Hays Cove	9.58
6th & Hays Cove Circle	9.55
8th Ave. & Cotton St.	9.40
5th Ave. & McBride St.	9.45
Pro. Govt. Bldgs.	9.50
Pro. Govt. Wharf	9.55
G.T.P. Wharf	10.00
G.T.P. Station	—
2nd Ave. & 2nd St.	10.10
3rd Ave. & Fulton St.	10.15
3rd Ave. & 6th St.	10.20

STEAMSHIP MOVEM

For Vancouver— Tuesday—ss. Cardena Friday—ss. Prince Rupert Saturday—ss. Catala " ss. Princess Beatrice Jan. 29—ss. Princess Mary
From Vancouver— Sunday—ss. Cardena Wednesday—ss. Prince Rupert Thursday—ss. Catala Saturday—ss. Princess Beatrice
For Port Simpson and Naas River— Thursday—ss. Catala
From Port Simpson and Naas River— Saturday—ss. Catala
For Alaska— Jan. 11—ss. Princess Mary Jan. 25—ss. Princess Mary
From Alaska— Jan. 14—ss. Princess Mary Jan. 29—ss. Princess Mary
For Stewart, Anyox and Alice Arm— Sunday—ss. Cardena Wednesdays—ss. Prince Rupert
From Stewart, Anyox and Alice Arm— Tuesday—ss. Cardena Fridays—ss. Prince Rupert
For Anyox— Thursdays—ss. Catala
From Anyox— Saturdays—ss. Catala
For Queen Charlotte Islands— Jan. 8—ss. Prince John Jan. 22—ss. Prince John
From Queen Charlotte Islands— Jan. 6—ss. Prince John
Jan. 20—ss. Prince John

[T]hese Beautiful [C]olored [U]mbrellas, $5.00

Just arrived from the East and the makers say these are their best sellers. They are the popular short length with shell tipped ribs and points and the handles are nice patterns and colors. The tops come in red, green, brown and blue.

These are about the same as we sold last year for $7.50 and show how prices have dropped.

John Bulger Ltd.
Jewellers

SPECIAL
All Wool
Flannel Shirts
from $1.95 each
ACME
Importers
Third Avenue

Call and see our advance models in
ONYX
Ladies' Shoes
and other makes.
Just arrived. Prices right.
Family Shoe Store
Phone 357. Third Avenue.

Silk and Wool Balbriggan

A fine, soft, warm, knitted Silk and Wool Fabric for Dresses, Blouses, Bathing Suits, Children's Garments, etc. Comes in rose, wine, brown mauve sand princess, etc. Regular $2.00 value.

Special, per yard—
$1.50
The West of England Store
Third Avenue Phone 753

Dr. E. S. Tait
DENTIST
Helgerson Block, Prince Rupert, B.C.
Office Hours—9 to 6.
X-Ray Service
Phone 686.
Open Tuesday and Thursday Evenings
Saturdays 9 to 12 noon

GYMNASIUM AT SEAL COVE WAS DECLARED OPEN

Rev. G. G. Hacker Gave First Address in New Building Last Evening

Rupert East Gymnasium Church opened with an enthusiastic service last night. There were many people present from the central part of the city as well as a goodly number from the east end. The service of song and opening exercises were conducted by Rev. Evan Baker, who in a brief prayer dedicated the building to God's work which covers social, physical and religious life. Vocal solos by Mrs. J. P. McMillan and A. Clapperton were greatly appreciated by all present. Mrs. Ralph Walker accompanied Mrs. McMillan and A. J. Lancaster accompanied Mr. Clapperton, as well as acting as pianist for the musical service.

A practical and appropriate sermon was preached by Rev. Geo. G. Hacker on "Jesus' Conception of the Abundant Life." The speaker gave illustrations of men who lived well but still found their lives one-sided and cramped and ultimately pronounced themselves failures. Jesus was deeply religious, had a master mind, and was a much sought guest. Had we ever thought of him as an athlete or man of physical development? He was a traveller, but there were no trains, steamboats or street cars. Only once did he ride and then on a donkey. Jesus often travelled forty, fifty, or sixty miles on foot. He was always pictured as leading the group. Certainly Jesus was a man of brawn and brain. The Rupert East Gymnasium was built to bring the full life as lived by the master, to the community in which it stands. "It stands here for community service. It is open to all creeds and nationalities. There is no need for any denominational strife and we will be deeply disappointed if any arises. We are here to supply a need in the community," were Mr. Hacker's closing remarks.

The United Church headquarters have supplied the money for the main cost of the building. The local board, W. G. Robinson, A. J. Squire, S. L. Peachey and Andrew Murray have undertaken to raise one thousand dollars for inside fittings, gymnasium equipment, lighting, seating, piano, sidewalks, etc. The givings last night amounted to slightly over two hundred dollars and with tonight's concert should make nearly three hundred. Several generous gifts of work and material have been reported. Alderman John McKechnie has had charge of the building and his work is very commendable.

LAND ACT.

Notice of Intention to Apply to Lease Land.

In Prince Rupert Land Recording District of Prince Rupert, and situate on north shore of Shannon Bay, Queen Charlotte Islands, B.C.

TAKE NOTICE that James Fielding Strang and Robert C. Gosse, of Vancouver, B.C., occupation cannerymen, intends to apply for a lease of the following described foreshore at Shannon Bay, Queen Charlotte Islands:—

Commencing at a post planted on the shore of Shannon Bay about 500 feet in a southwesterly direction from southwest corner of Lot 1548, said post being northeast corner of an application to purchase by Jas. Fielding Strang; thence southwesterly following high water mark of Shannon Bay about 700 feet to a post 969 feet south and 767 feet west of southwest corner of Lot 1548; thence west 128.5 feet to the high water mark of an island being an application to lease by Robert C. Gosse; thence northerly, westerly and southwesterly following the high water mark of said Island to a point 969 feet south and 1153 feet west of southwest corner 1548; thence west 100 feet; thence north 530 feet, more or less; thence east 956 feet, more or less, to the point of commencement, and containing 8 acres, more or less.

ROBT. C. GOSSE and
JAS. FIELDING STRANG,
Applicant.
Per Wm. G. Mitchell, Agent.
Dated November 10th, 1925.

"GOVERNMENT LIQUOR ACT"

NOTICE OF APPLICATION FOR BEER LICENCE.

NOTICE IS HEREBY GIVEN that on the 2nd day of February next the undersigned intend to apply to the Liquor Control Board for a licence in respect to premises being part of the building known as "Commercial Hotel," situate at the corner of First Avenue and Eighth Street, City of Prince Rupert, upon the lands described as Lots 13 and 14, Block 9, Section 1, Map 923, Prince Rupert Land Registration District, in the Province of British Columbia, for the sale of beer by the glass or by the open bottle for consumption on the premises.

Dated this Fifth day of January, 1926.
DONALD ANDREW McLEOD
HARRY J. WOOD
Applicants

LAND ACT.

Notice of Intention to Apply For Lease of Land.

In the Prince Rupert Land Recording District and situate on an unnamed Islet forming one of the Nares group of Islets in Hudson Bay Passage opposite Gore Langton Point. Blue Print R.M. 14.

TAKE NOTICE that Harris Kerr of Prince Rupert, B.C., Master Mariner, intends to apply for a lease of the following described lands:—

Commencing at a post on the shore on the East side of the above described Islet, thence 3,000 feet northwest; thence 3,000 feet northeast; thence 3,000 feet southeast; thence 3,000 feet southwest to the point of commencement, containing 200 acres, more or less.

HARRIS KERR,
By his Agent, Joseph S. Rogers
Dated December 4th, 1925.

LAND ACT

Notice of Intention to Apply to Lease Land

In Queen Charlotte Islands Land Recording District of Prince Rupert, and situate two and one-half miles west of Alliford Bay, Skidegate Inlet.

TAKE NOTICE that B.C. Fishing & Packing Company, Limited, of Vancouver, B.C., occupation Salmon Canners, intends to apply for a lease of the following described lands:—

Commencing at a post planted at the west end of Small Bay one hundred yards east of mouth of unnamed stream; thence south five chains; thence east sixteen chains; thence north to shore line; thence following shore line to point of commencement, and containing seven and three-quarter acres, more or less.

B.C. FISHING & PACKING CO. LTD.
Applicant.
Per M. M. English.
Dated December 7th, 1925.

A Few Doses of Dr. Wood's Norway Pine Syrup May Stop That Cough

Mr. Frank D. Comeau, West Bathurst, N.B., writes:—"I had a very bad cold and cough that settled on my lungs, and I thought that I would never get rid of it.

One day a friend spoke to me about your wonderful remedy, so I sent and got a bottle of it, and after the first dose I took I got relief, and by the time I had finished the bottle I was completely relieved of all my trouble."

"Dr. Wood's" is put up only by The T. Milburn Co., Limited, Toronto, Ont.

JAPANESE WILL BE EXCLUDED

Last Year They will be Able to Fish on Seines or Salteries in Herring Industry

SALMON MAY FOLLOW

Order of Department of Marine and Fisheries Provides for Oriental Exclusion

A special despatch from Ottawa by A. J. Mackenzie to the Vancouver Star says:

By an order forwarded from the Department of Marine and Fisheries at Ottawa today to the department here Japanese working at the salteries and on the seines in the herring industry of British Columbia will no longer be allowed employment after the end of this fishing season.

This order will mean the displacement of some 400 to 500 Orientals now employed, nearly altogether on the east coast of Vancouver Island by whites or Indians, according to A. J. Whitmore of the Department of Fisheries here.

Oriental Policy

The original policy of the government at Ottawa was to replace Orientals by whites or Indians at the rate of 25 per cent a year. For the fishing season of 1924-25 it was ordered that all men employed on the seines or at the salteries in the herring industry should be whites or Canadian Indians. For the season of 1925-26, now under way, 50 per cent were to be Orientals.

This recent order, given under the authority of the Minister of Marine and Fisheries wipes out the employment of Orientals in the herring industry a year before the time at first stated. In the case of Oriental companies operating, of which there are now but three with charters only two executive officers at the saltery may be Orientals following this season and no other Orientals may be employed in any capacity.

Salmon Not Affected

The order does not effect the salmon canning plants and fisheries although it is thought at the departmental headquarters here that similar action may follow. The salmon fisheries are operating under the same provision but, as it went into effect a year later than the same ruling in the herring fisheries this year, will remand but 25 per cent white or Indian employees.

A DIFFERENT COURSE

Hub—Don't bring me any bills, I can't face them.

Wife—You needn't, darling I only want you to foot them.

OUR BURNING DESIRE.

"Speaking about the movies, a lot of us," writes J. B., "would like to see more coal screened."

CANADIAN AND AMERICAN TARIFFS

By D. J. Sullivan, Anyox.

The claim that the Canadian Tariff should be raised to the level of that of the United States, is based primarily on the economic fallacy, that a tax on imports necessarily restricts importations, and thereby protects the markets. In the second place this claim is based on the delusion that it is in the interests of this country, to threaten the prosperity of its basic industries, in order to foster those of a secondary character; because we have adopted this policy.

Canada's prosperity depends largely on its basic industries, and it is essentially an exporting country, and to impose a high tariff which bears heavily on these industries would be suicidal. A high tariff as an economic or moral principle, connot be defended, for it is either a form of legalized extortion, or a farce.

It Raises Prices

A tax on imports is called a tariff, duty, etc., and the effect of this tax is determined by the character of the articles upon which it is placed. This tax when levied on articles imported for re-sale establishes a price level, which is at least equal to their declared value (competitive price) with the tax added. The price level thus established for imported articles, determines the prices of the home-products of like quality, in cases wherein competition in prices may be eliminated, and when production for export purposes, is not an essential factor; such as those of the secondary industries—finished products. With the unfinished products of the forests, fisheries, metalliferous mines, and to a great extent farms; a tax on such imports would not increase the prices of the home products; for in many cases the selling prices are regulated by the export prices, and when competition cannot be eliminated, supply and demand govern prices. A tax on imports (tariff) does not of itself restrict importations nor protect the markets, as is preached, for a protective tariff is a myth. It is simply a price-increasing factor, and if effective may be collected from the users of the class of articles upon which it is placed, and when it cannot be thus collected, it is a farce, and usually a political sop.

Bonusing System

Protection of the home markets is affected, when the prices of the home products are maintained at a lower level than those of the imported articles. It is this economic priciple that restricts importations, and not a tax on imports (tariff), for it may be made effective whether imports are taxed or not. When the prices of the home products are kept at the same level as those of similar imported articles, the taxing of imports (tariff) is simply a bonusing system, wherein the right to collect this tax is exercised by private persons; and the impost duty which in such cases is invariably paid by the consumers, presents no obstacle to importations. And when the duty is increased and prices are increased proportionately, importations are not thereby restricted.

Industrial Oligarchy

A high tariff, if effective, sets up an industrial oligarchy, which can maintain itself, because of its power to strangle the economic life of a country, and thus compel submission to its dictates. It is a high tax of a subtle character, which is imposed on consumers, whereby they are compelled to contribute to the support of industries in which they may have no pecuniary interest.. A tariff, whether levied on imported wheat or shoes, is simply a tax, which may be included in the prices of the finished products, and this fact would become apparent by the drop in prices to the full extent of the tariff rate, in case it were suspended. It is sectional in application and only in a limited sense is it revenue producing.

An industry which can not prosper without a high tariff, does not belong here, and it is in the national interests, that its products be imported; for it acts as a parasite on the basic industries, upon which the economic life of the country depends.

Reduce Production Costs

The way to meet foreign competition is by reducing the cost of production, and the products of the metalliferous mines, forests, fisheries, and to a great extent farms which meet world competition in prices, and without tariff protection or subsidy, furnish examples of how this may be done. For a high duty on imported wheat, the forest products, metals, fish, live stock, etc. would not increase prices of the home products.

A tax-payer in actual fact, is one who is unable to control the prices of the things he exchanges whether products, rates or services. The mining operator, forest products producer, farmer, fisherman, stock-raiser, and those who are dependent upon the industries they represent are tax-payers of both direct and indirect taxes, because they can not control the prices of their products or services. They are compelled to pay the full tariff rates that are reflected in the tax increased prices, and which result in increased living and production costs, and without compensating returns in increased incomes or earning power. From this it can be seen that a high tariff, if effective, is a blow directed at Canada's prosperity, which is largely that of the basic industries.

Canada should not permit herself to be hypnotized into copying American tariff ligislation, but should deal with her tariff problems as her interests dictate.

The Well-Managed Home

THE manager of a household is the
ing agent for a large proporti
ily needs. In order to do a good
know what, when and whe
must study goods and the c
goods and have them to s
home on a business bas
iness principles in orde
the family income.

Information is
purchasing. Ar
est amount of
the advertiser

Adv
in mer
venti
fo

ber of
for the fa
reading the

Read the advertisem
to buy wisely

...Y
...YESTERDAY

...nterests of East are ...g to Control Government ...tates Premier Mackenzie King

...Party Stands for Unity of all Canadians Declares Leader at Luncheon in His Honor at Prince Albert

PRINCE ALBERT, Feb. 2.—Premier Mackenzie King open... his campaign here last night with a speech in which he charged that the monied interests of Eastern Canada were endeavoring to get control of the Government of the country. He referred to Mr. Meighen's tariff policy, saying: "Back of this protectionist though lies the desire of a few men of great wealth to get political control of the country. That the topic of real interest in Canada today was whether a few men who are very wealthy and who have certain established privileges, who reside for the most part in Eastern Canada and in Montreal more than anywhere else, whether these few men are going to succeed in getting political control in this country so that they can make the policies of Canada over to their monied interests and their selfish purposes."

Mr. King further declared that in the last election the country was "face to face with as great a conspiracy as any country ever faced."

Desire For Unity

If the Liberal Party has stood for one thing above another, said Premier Mackenzie King at a luncheon ... yesterday, it has ... desire to unite ... ments and bring ... parts of ... cies which ... harmony." ... om

...AIN, ... the ...57.

...CENTS.

...d to ... ment a' ... eighteen ... is freedom ... offenders ... ring to secure ... wa to get Judge ... justment will not ... her.

PREMIER MINE LOSES APPEAL

Coastwise Steamship Company Not Liable for Loss of Cargo of Ore

OTTAWA, Feb. 2.—The supreme court this morning dismissed with costs the appeal of the Premier Gold Mining Company against the Coastwise Steamship Company. The question involved the liability of the steamship company for the loss of the cargo of ore which involved a sum of $17,500.

The trial judge held that the loss was due to perils at sea and this view was upheld by the B.C. Court of Appeal.

[F]ORMER M.P. ...R AT HOME

LUMBER INDUSTRY IS PLANNED FOR SOUTH

Canadian Forest Products Ltd. Takes Over Beaver Cove Mill and Timber Limits

VICTORIA, Feb. 1.—Creation of a gigantic new lumber industry for British Columbia, backed by the millions of the International Harvester Company of America, is assured, starting this year, by the organization of the Canadian Forest Products, Ltd, it is announced. The company, with a capitalization of $4,000,000, was authorized by the B.C. registrar of companies at Victoria, Saturday.

The concern which has been forced by the amalgamation of the Beaver Cove Lumber and Pulp Company and White Bros Lumber Company, both of which own and control mill properties and vast timber limits on Vancouver Island, is being financed almost wholly by the International Harvester Company.

Creditors of the Beaver Cove Company, which firm has been defunct for several years, have been paid off, and final announcement of the reorganization was made yesterday.

Farris, Local Counsel

Wendell B. Farris, Vancouver, barrister, in whose hands the reorganization was placed, is in Chicago for the purpose of presenting his final organization report. In addition to discussing this report, the directors are making plans for immediate operation on a large scale.

Beaver Cove Company was a war venture which closed down some time ago, and left its large plant in idleness. The White Bros. Company, a Michigan concern, has been operating on a small scale.

TIMBER SALE X 7809.

Sealed Tenders will be received by the District Forester not later than noon on the 6th day of February, 1926, for the purchase of Licence X7809, Maude Island, Skidegate Inlet, Q.C.I., to cut 1,150,000 feet board measure of Spruce, Hemlock, and Cedar Sawlogs.

Two (2) years will be allowed for removal of timber.

Further particulars of the Chief Forester, Victoria, or the District Forester, Prince Rupert, B.C.

Theft and Take

CANADIAN Steam LAUNDRY
and DRY CLEANERS
The Laundry of Personal Service, Phone No. 8.
Finished Laundry,
Wet Wash,
Thrift-T-Service,
Soft Finish,
And Dry Cleaning.
We are ready at any time to receive your phone call, to take your instructions, to take personal charge of your Laundry and Dry Cleaning.

MILK
From Bulkley Valley
FRESH MILK AND WHIPPING CREAM
We especially recommend our Table Cream at 15c for Half Pint.
Quality and Service
Valentin Dairy
Phone 657

Use SIMONDS SAWS and MACHINE KNIVES
They stay sharp longer.
SIMONDS CANADA SAW CO. LIMITED
MONTREAL
VANCOUVER TORONTO ST. JOHN, N.B.

al Foot Flat Foot

ething New
oll's Pedo-graph
M[illegible] foot! A
herself thous[illegible].Wm.
little difference[illegible]or-
was a failure — w[illegible]
that, she says.

PACIFIC MI[illegible]
Head Office, Vancouver
Factories: Ladner and
Abbotsford, B.C.

A few

SILK Sweaters

at remarkably cheap prices for a few days only.

Mrs. W. I. Wilson
Third Avenue
P.O. Box - - 989
Phone Green 389

TWICE WEEKLY

We have arriving FRESH KILLED BEEF, VEAL and PORK. We also carry a [illegible] line of Fresh, Smoked, Salted Fish.

[illegible]reet [illegible]xcellent
Sealy[illegible] our window.
[illegible]g Cream daily

[illegible]utchers and
[illegible]rocers, Ltd.
Phones 45 and 574

For Sale

Auditorium
Rink and Hall

The leading hall of the city, situated on lots 9 and 10, block 19, section 5. Building is 50 feet by 100; 16 foot ceiling; 7 foot balcony all around building: **newly plastered;** No. 1 maple floor. Dining room and equipment and seating capacity for 100 persons. Piano and Wurlitzer military band organ, style 125; 200 pairs Richardson ball-bearing skates. Thoroughly equipped throughout for both **dancing and skating.** With theatre equipment can be used as such.

Also for sale, lots 8 and 9, block 15, section 6. Clear titles to property.

For further information, apply to **L. J. Marren, P.O. Box 146, Prince Rupert, B.C.**

Dr. Alexander
Smith Block
Phone 575
DENTIST

WAMPOLE'S
tasteless preparation of
an EXTRACT of COD LIVER
The seasonable tonic
$1.00 per bottle
Rupert Pharmacy
Prescription Specialists
Phone 94. We deliver.

GOSSARD
Corsets
Brassieres
Corsettes
Come in and let us fit you with one of these.
Expert corsetiere in attendance.
H. S. Wallace Co. Ltd.

BUILDING WAS FAIRLY ACTIVE

Permits For Month of January Aggregated $15,805, Mostly in Small Places

Building permits issued in the city during the month of January totalled $15,805 in value. They were as follows:

Mrs. Lena Ross, residence on Atlin Avenue, $250.

Phillips' Grocery, repairs to store on Eighth Avenue West, $400.

Imperial Order Daughters of the Empire, kitchen at hall on Fifth Avenue East, $275.

William Pawchuck, residence Eleventh Avenue East, $1,300.

[illegible]. Johnson, residence on [illegible]enue East, $250.

[illegible]E. Gordon, residence [illegible] Avenue East near [illegible] $4,000.

[illegible]u, frame garage on [illegible]ear Sixth Avenue.

Mrs. [illegible]
son [illegible]ition to store on
mer. [illegible]ast, $1,000.
[illegible]. reshingling
[illegible]Avenue West,

Mrs. [illegible] Jackson, who [illegible]s to foun-
were member[illegible]
Rupert General [illegible]
ate nursing staff, [illegible]
chicken ranching near [illegible]
Vancouver Island. [illegible]
in the near future to [illegible]
birds on their establishm[illegible]

SMITHERS

Geo. Oulton was host to a number of friends on Friday night and entertained them at a dance held in the Boy Scout Hall. Dancing was continued until two o'clock with dainty refreshments served at midnight.

Two big sleigh loads of boys and girls from town drove up to the farm home of Mr. and Mrs. Geo. Kidd on Friday night and enjoyed a few hours at dancing and games.

J. S. Gray, local jeweller, [illegible] on a trip to Prince George [illegible] day morning on official bu[illegible] as clock inspector for the [illegible]

ACT.

C. L[illegible] **to Apply to Lease Land.**

gine[illegible]
[illegible]ince Rupert Land Recording [illegible] situate on an unnamed Islet [illegible]astern entrance to Hudson Bay [illegible] near Dundas Island. Blue Print [illegible]14

TAKE NOTICE that George Gordon Bushby of Prince Rupert, B.C., Manufacturer, intends to apply for a lease of the following described lands:—

Commencing at a post situate on a partly submerged reef of rocks radiating from same in practically a circle, having a radius of about 1,500 feet and containing 200 acres, more or less.

GEORGE GORDON BUSHBY
Dated December 4th 1925

ACT.

SENT

[illegible]ouncillors — John D. Leigh-Henry Prevost, William [illegible] Reuben Leighton and [illegible].

[illegible] [illegible]
[illegible] [illegible]
[illegible] [illegible]