25 TAXI and Ambulance Service
Anywhere at Anytime
Stand Royal Hotel, 3rd and 6th St.
MATT VIDECK, Prop.

Legislative Library
Mar. 31 '26
Parliament Buildings.

The Daily News

PRINCE RUPERT
Northern and Central British Columbia's Newspaper

Boston Grill
Large Upstair Dining Hall, with newly laid dancing floor for hire.
NEW SODA FOUNTAIN, The latest and best for the least. Phone 457.

VOL. XVI, NO. 42. PRINCE RUPERT, B.C., FRIDAY, FEBRUARY 19, 1926. Yesterday's Circulation, 1514 Street Sales, 427 PRICE FIVE CENTS.

SAILORS RESCUED FROM JAPANESE SHIP

SECESSION MOVEMENT IS STARTED IN NOVA SCOTIA AMONG BUSINESSMEN

Starving Sailors Were Rescued from Steamer Helplessly Disabled

TOKIO, Feb. 19.—Steamer Java, bound from Yokohama to San Francisco, wirelessed today that she had encountered 850 miles northeast of Yokohama the steamer Taishan Maru which had been floating helpless for a month following a storm which disabled her.

Thirteen starving sailors aboard the vessel were rescued. Nineteen others took to the boats on February 8 and are believed to have perished.

MAY ABANDON SUPPLY TRAIN

Supplies to Point Barrow May Have to go Forward by Airplane Route

FORTY MILES IN WEEK

NENANA, Feb. 19—Fears were expressed here that two snow motors travelling down the Tanana River will break through the ice if they continue journeying on the stream.

The motors had travelled only 40 miles since leaving Nenana a week ago.

It is believed here that Captain Wilkins on reaching Seward next week will order the supply party to abandon its enterprise and return to Nenana. If the supplies are not taken in by the motors they will be carried to Point Barrow by airplane.

GRAIN OUTWARD FROM VANCOUVER

The following grain has been shipped from Vancouver during the past week:

Yomie Maru for Shanghai, 255,233 bushels.

Alabama Maru for Yokohama, 83,333 bushels, for Kobe 16,667 bushels.

Ryugin Maru for Yokohama 189,553 bushels, for Kobe 87,467 bushels.

Canadian Importer for London with option of Antwerp 208,575 bushels.

Alabama for Bordeaux with option of Antwerp 115,733 bushels

Grootendyk for Liverpool, 111,999 bushels.

Imperion for Avonmouth 272,833 bushels.

Cornish City to Colon for orders 263,117 bushels.

WAREHOUSE IS BROKEN INTO

Goods Removed from Stewart & Mobley's Wednesday Night and Attempt Made to Open Safe

Between Wednesday evening and Thursday morning, the wholesale warehouse of Stewart & Mobley on the waterfront was entered and it is known that five boxes of cigars were taken. It is believed that cigarettes and groceries might also have been removed. In addition an attempt was made to open the office safe but without success although the knobs of the hinges were removed. Entry was made through the front door of the warehouse.

VANCOUVER GRAIN BUSINESS LARGE

VANCOUVER, Feb. 19.—A total of 4,881,122 bushels of wheat was stored in Vancouver elevators at midnight on February 17.

During the past 24 hours 863,022 bushels have been loaded into ships for export.

LARGE QUANTITY OF FUR IS CONFISCATED

Walter Julian Fined $10 Here This Morning for Trapping on Game Reserve

Walter Julian of the Stikine River appeared before Stipendiary Magistrate H. F. McLeod in the provincial police court this morning and was fined $10 for trapping on a game reserve in addition to which penalty about $100 worth of furs which were in his possession were confiscated. Accused, who was passing through here on his way south when summoned, was brought before the court as a result of the activities of Provincial Constable Van Dyk who recently visited the Stikine district on game patrol duties.

ATTEMPT TO BREAK FROM SHANGHAI JAIL

Five Killed and Eleven Wounded in French Part of Chinese City

SHANGHAI, Feb. 19. — Police prevented the jail breaking this morning of nearly a thousand Chinese from the French municipal jail. They opened fire, killing five and wounding eleven.

WEEKLY HALF-HOLIDAY ABOLITION PROPOSED

VANCOUVER, Feb. 19. — The abrogation of a Wednesday half-holiday and the keeping open of the stores each week day but with shorter hours was the principle advocated at a meeting of the retail merchants' bureau of the board of trade yesterday.

VANCOUVER EXCHANGE

	Bid.	Asked.
Wheat	1.58	
C. P. R.	157.00	
B.C. Silver	1.75	
Consolidated	246.00	
Daly Alaska	.06	
Dunwell		2.10
Gladstone	.37	
Marmot	.07	
Premier	2.30	2.50
Porter Idaho	.11	.14
Silver Crest	.12	.13

WHEN JOHN DUNPHY GOES ABROAD on a pleasure trip he takes his wife and the children (left to right): Joseph, one year old; James, 11; Richard, 9; Tom, 7; Alice, 5; Helen, 4; John, 3; Edward, 2; and Mary, three months. The Dunphys live in Chicago. They are shown on their departure from New York.

STORY FOUND COOK'S TRAVEL

Volume by Henry Zimmerman Who Accompanied Explorer is at Victoria

VICTORIA, Feb. 19—The missing story written by Zimmerman about the travels of Captain James Cook in the south seas was located some time ago in Switzerland. It has been brought here by Cecil French of Victoria who has just arrived and who will present it to the provincial museum.

The book, which was published in 1783 was written by Henry Zimmerman, who accompanied Cook on his famous travels in the course of which Cook was the first British seaman to land on Vancouver Island.

The existence of the book had been doubted for many years by students of northwest history.

SWASTIKA LOST THREE DROWNED

Norwegian Steamer Standing by in Hope of Possibly Saving Crew of Launch

VICTORIA, B.C., February 19. — Three men comprising the crew of the Seattle launch Swastika were driven ashore on reefs off Entrance Island at the approach to Quatsino Sound and it is believed they perished last night with the sinking of their craft.

A radio message from the Norwegian steamer Golden Gate, which had been standing by all day in hope of rescuing the Swastika's crew, said last night that the boat was no longer visible on the reef and had apparently been swamped and sunk.

The Golden Gate continues to stand by although the gale is growing worse.

HOLDUP MAN HANGED AT MONTREAL TODAY

MONTREAL, Feb. 19.—Joseph Mauro was hanged this morning for the murder of Donald Carragher in a holdup at the Dreamland Club on July 22 last.

BIRTH.

At the General Hospital this morning a son was born to Mr and Mrs. Horace Hale.

Secession Movement Mooted in Nova Scotia by Business People Who Will Debate Issue

AMHERST, Nova Scotia, Feb. 19.—The possibility of commencing a secession movement in the Maritime provinces was informally discussed here last night by a few local businessmen headed by Walter Tennant, a prominent manufacturer. A meeting to formally debate the question will be called at an early date, it was stated.

The matter of secession from the Dominion is no new one. Nova Scotia joined confederation against the will of a great many of the people and at various times since then there have been secession movements started.

Similar movements have been made more or less political issues in western provinces at various times but never considered seriously.

TREATY WITH IRAK IS RATIFIED BY BRITISH COMMONS

LONDON, Feb. 19. — The House of Commons last night ratified the Treaty of Irak, which consists of a convention between Great Britain and Irak Kingdom whereby the British mandate in that country is extended to a maximum of 25 years.

RUSSIA WILL EXPORT WHEAT

Expects to Regain Pre-war Level for Export by Year 1928.

ST. PAUL, Feb. 19.—Russian grain export is expected to regain its pre-war level of half a billion bushels annually about 1928, Soviet trade delegate D. P. Pavlov told the international wheat pool at a conference here today.

BOOST VANCOUVER AT ORIENTAL PORTS

Official Will Leave For Far East Tomorrow to Explain Advantages of Southern Port

VANCOUVER, Feb. 19.— C. O. Julian, for many years superintendent of the Vancouver harbor police, sails Saturday to make a tour of the Orient to explain the trade advantages of the port of Vancouver on behalf of the Board of Harbor Commissioners.

ELEVATOR IS NOW COMPLETE

Little Cleaning up to do Following Turning Over of Galleries Yesterday

With the turning over yesterday afternoon of the last belt on the dock galleries was marked the virtual completion of the new terminal grain elevator at this port. All that remains to be done now is some cleaning up before the plant is turned over by the contractors, Carter-Halls Co., Ltd., to the Department of Trade and Commerce.

W. N. Chater, who has been here for the past year as engineer in charge of the work, sailed this morning on the Prince Rupert for Vancouver to consult with C. D. Howe, head of the firm designing the plant and supervising its construction. Mr. Chater will return to the city in a week or ten days and will remain for a short time before proceeding to Fort William.

FARMER HANGED MURDER LODGER

Confessed When he Was Ill and Believed he Was About to Die

PORTAGE LA PRAIRIE, Feb. 19.—John Kooting, a Shoal Lake farmer, was hanged this morning for the murder of Dymetr Schaczy, a lodger at the Kooting home in November, 1924. For four years the police were baffled in seeking the culprit until Kooting, taking sick and believing he was about to die, confessed.

Subscribe to the Daily News.

Case for Western Canada on Railway Rates to the Pacific Coast Ports is Being Heard

Board Asked to Set Mileage Scale on Grain and Flour to Vancouver and Prince Rupert

OTTAWA, Feb. 19.—The old battle over Pacific coast rates on grain and flour was renewed before the railway commission. A double-barrelled application by the provinces of Alberta, Saskatchewan and British Columbia was scheduled to be heard, but the whole afternoon was occupied in determining whether or not it should be considered now or as part of the general rate investigation. The application covers two points. It asks, in the first place, that rates on grain and flour to Pacific coast points for export "be corrected to basis of equalization proportionate to distance as such grain and flour would carry if moving eastward for export" as provided in an order of the board of railway commissioners.

Secondly, it asks that the board of railway commissioners set a mileage scale of what rates on grain and flour to Vancouver, Victoria and Prince Rupert for export should be.

The commission, after hearing arguments, decided to hear the application. Chief Commissioner McKeown, Deputy Chief Commissioner Vien, and Commissioner Frank Oliver all took the view that the application was in order and might be heard and disposed of by the board at the present time. Commissioner Joyce and Commissioner Lawrence took the ground that the application was not in order in view of judgments already rendered, and that it could not be dealt with by the board save as part of the general rate investigation. Assistant Chief Commissioner McLean agreed with the chief commissioner that the first part of the application dealing with the order in regard to rates on westbound grain and flour could be dealt with at the present hearing. He disagreed, however, in regard to the second part of the application. The question of establishing a mileage scale of grain and flour rates for the west, based on the eastern Crowsnest rates, involved going into the eastern rates and brought in the question of discrimination, etc., which should be dealt with in a general investigation, he thought.

Violating Law

Just before the commission rose J. W. Ward, representing the Canadian Council of Agriculture, contended that the railways were violating the law and order of the board, and were not making Crowsnest rates effective in the west as instructed to do. People were beginning to wonder who was supreme in this country, the railways or the government, he said.

At the opening of the hearing G. G. McGeer, K.C., representing the province of British Columbia, requested that his province be associated with Alberta and Saskatchewan as applicants in the case.

CABINET APPOINTMENTS AWAITING ADJOURNMENT HOUSE OF PARLIAMENT

OTTAWA, Feb. 19.— Premier Mackenzie King announced yesterday that there was no foundation for the rumor that Hon. G. P. Graham, minister of railways, would be appointed to an executive position in the Canadian National Railways. The Prime Minister further stated that there would be no cabinet appointments until after the present debate in the House was concluded.

CONTRACT LET REBUILDING OF FISHERY DOCK

John Currie to Replace Concrete Piles with Timber Readiness for New Buildings

The contract for the rebuilding of a part of the Provincial Government dock was let yesterday to John Currie, the contractor, and the work on it has already commenced. It is the intention to rush it through so that the work on the biological station and the building for the Bacon Fisheries may go forward. It should be completed in a month or six weeks.

The chief work is the replacing of the present concrete piles with timber. The concrete had never proved satisfactory and for some time past that part of the dock was considered unsafe.

ALASKAN BILL ON FISHERIES

Forbids Importation of Foreign Caught Fish at Alaskan Closed Ports

WASHINGTON, Feb. 19. — A bill has been approved by the House marine and fisheries commission which forbids the importation into Alaskan closed ports of salmon taken in non-American waters.

The bill gives the secretary of commerce power over Alaska fisheries and would authorize the secretary to set apart fishing areas and to designate close seasons in Alaskan waters for the purpose of protecting the salmon and perpetuating the fisheries.

Grants of exclusive privileges contrary to general restrictions will be prohibited.

MUST PAY COST REPAIR DRYDOCK

Negligent Navigation Caused Damage to Government Basin at Esquimalt

VICTORIA, Feb. 19. — Negligent navigation of the steamer City of Victoria was the cause of her collision with the old Esquimalt drydock on June 25, 1924, and the B.C. Steamship Company of Vancouver must pay the damage done to the basin, Mr. Justice Gregory ruled in the supreme court yesterday. Action is now proceeding to determine the cost of repairing damages to the dock.

Plaintiff, which is the Canadian government, claims $5,236.

Paper or Cardboard Useless!

"SALADA" TEA

T2

is sealed in air-tight aluminum.

THE DAILY NEWS
PRINCE RUPERT - BRITISH COLUMBIA

Published Every Afternoon, except Sunday, the Prince Rupert Daily News, Limited, Third Avenue.
H. F. PULLEN, Managing Editor.

SUBSCRIPTION RATES:

City Delivery, by mail or carrier, per month $1.00
By mail to all parts of the British Empire and the United States, in advance, per year $6.00
To all other countries, in advance, per year $7.50

Transient Display Advertising....$1.40 per inch per insertion
Transient Advertising on Front Page.....$2.80 per inch
Local Readers, per insertion.....25c per line
Classified Advertising, per insertion.....2c per word
Legal Notices, each insertion.....15c per agate line
Contract Rates on Application.

Advertising and Circulation Telephone - 98
Editor and Reporters Telephone - - - 86

All advertising should be in The Daily News Office before 4 p.m. on day preceding publication. All advertising received subject to approval.
Member of Audit Bureau of Circulations.

DAILY EDITION Friday, February 19, 1926.

Young Men Are Salvation Of Country.

The Attorney General in an address to the Gyro Club urged young men to take a part in public affairs, to join such organizations as the Board of Trade and to make their influence felt in the community.

Young men should come to their work with new energy, new zeal, new ideals and new aims. They should be the salvation of the country.

The difficulty in pursuading young men to take a prominent part in public affairs is that such work interferes somewhat with their material advancement. No man can serve two masters today any more than he could two thousand years ago. If he is giving his time and energy to public service he is probably robbing his everyday work.

Where we devote our best thought and greatest energy is where we succeed. If a politician is devoted to politics, he does not do much in business or profession. The Attorney General probably would have been much better off had he remained in private life. He is serving his country and his private interests are bound to suffer.

How often have we seen men who were leaders in public affairs, Dominion, provincial, or civic, and yet they found it difficult to make a living for themselves. It is almost impossible to do both well.

Nationalization Of Land In England.

The Liberals in England have adopted a policy of land nationalization with the object of getting the people back to the land and securing its cultivation and development to the greatest possible extent. It is an attempt to break up the big estates and give the people of the country an interest in the country.

The movements of the Liberals in this regard will be watched with a great deal of interest.

Liberal And Labor May Draw Together.

It is possible that with a policy of the kind outlined by Lloyd George and with the vigor of the little Welshman behind it the Liberals may be able to secure the co-operation of the big Labor group and at the next election again wrest the government of the country from the Tories who now control. When the Liberals ceased to be Liberal, they lost out and the Labor party became prominent. The difficulty the Liberals now face is the advanced age of Lloyd George. Were he a young man there would be great chances of success.

Varying Winds Of Public Opinion.

When Lloyd George first launched his land policy several years before the war, he was anethema to all the land holding class and so bitter was the feeling that he could not be invited to any social function at which they were present. They would not speak to him, and the women were worse than the men.

Then came the war and it became necessary to enlist the service of Lloyd George to make victory possible. He did his part nobly but through his after-war policy of steadying the red tide, he aroused the antipathy of the labor people.

Now that the red danger seems to have passed, he returns to his old land campaign, and again the land owing class is up in arms against him. He is a bad man to them, while the labor groups are seeing him again as a possible leader of a Liberal-Labor coalition. He is not quite as bad a man as labor thought he was.

Pour hot milk over
SHREDDED WHEAT
Better than mushy porridges

JAPANESE MAY BE A MENACE

Claim Made That They Will Control Halibut Industry on Pacific Ocean

KETCHIKAN, Feb. 19. —At a meeting of the Commercial Club here Capt. O. O. Hvatum called attention to the seriousness of the entry of Japanese interests into the halibut fisheries.

More than $10,000,000 of Japanese capital is now invested in establishing Japan as a factor in the industry, including the construction of 15 cold storages and 8 refrigerator vessels, the speaker said. Beyond these facts Captain Hvatum was not informed he said, as to what other plans they had. With such a large investment, there is no question but what they will make an intensive control of the industry from American and Canadian vessels and he emphatically stated it as his belief that it may be entirely possible for the Japanese interests to crowd Canada and America out unless protective measures are immediately employed.

Other investors in the fleet of halibut vessels voiced their sentiments on the matter and endorsed Captain Hvatum's statements.

THE MAN IN THE MOON says:

JAP Inlet has a bachelor's club. Prince Rupert should have a grass widower's club. Also a suicide club might be in order.

A CHARMING girl is the one who has such fetching ways.

SUPPOSE the grain crop of the world should be controlled by a huge grain pool; think how much we should then have to pay for a ten cent loaf.

JAKE says a ten cent loaf is no good for him. He takes an all-day loaf when he starts loafing.

IF a man is better than his son it is probably because he had better parents than his son.

IF we are going to adopt equal standards of morality for the sexes, women will have to quit looking so silly when they are drunk.

THERE are more women in the world than men. The survival of the fittest, doubtless.

CANON Gower-Rees told the Bradford people in that town they were trying to grow saints in hell. We find it difficult enough to grow them here in heaven.

EACH day I try
A piece of pie
And eat a cake or two.
After the feast
I eat some yeast.
Drink water 'till I'm blue.
Roast beef or lamb
Mutton or ham
And hash on Saturday.
Each meal I stuff
More than enough.
And then there's hell to pay.

IF the soup is not fit for a pig to drink, get some that is.

PRINCE Rupert is just beginning a wonderful new era. Some of her worthy citizens are about to learn the Charleston.

A MAN and woman who were quarrelling on the street were arrested. The magistrate lectured them and told them they had no business quarrelling in public. What were homes for anyway?

DISASTROUS TO ALLOW PARLORS OUT OF HAND

(Vancouver Province)

In suspending the license of a Vancouver beer parlor which had been reported by the city police for violating the regulations regarding closing hours, the Liquor Control Board has acted with commendable promptitude. It would be disastrous to allow the beer parlors to get out of hand, and the time to apply disciplinary measures is when they begin to err.

Advertise in the Daily News.

JAP INLET HAS FINE NEW WHARF

Structure of Great Convenience Was Due to Private Enterprise — Other Building Active

JAP INLET, Feb. 19.— There has been considerable building in Jap Inlet during the past winter.

Great credit is due J. and O. Murray, Olof Ouse, and F. Collins on the building of a really fine wharf, float and freight house which they have recently completed. It is a credit not only to themselves, and they worked unaided, but also to the Inlet and will be a useful asset for visiting boats as well as for the settlement. The wharf stands 27 feet above low water mark and is 100 feet in length. The gangplank is another 53 feet while the dimensions of the float are 38 by 18 and the freight shed, 10 by 10 by 10.

Capt. Sullivan has completed the foundation of his new (extension) residence which, when complete, will measure 26 by 40 feet.

Another new structure erected this winter which is worthy of attention is the new boathouse built by Jim Wauchope and Sam Olsen to house their boats "Riga" and "Tekla O." The dimensions of the boat house are 40 by 20 by 27.

No less than seven new residences are planned to be built in Jap Inlet during the coming fall.

BACHELORS' CLUB AT JAP INLET IS RECENTLY FORMED

JAP INLET, Feb. 19—Perhaps the most noteworthy of recent events in this community has been the inauguration of a Bachelors' Club. At a select special meeting held a few nights ago a constitution was drawn up together with the necessary rules, etc. At the termination of the meeting the offices of president, vice-president, secretary, master of ceremonies, guard and two auditors were filled by ballot. The club is to be limited in membership, applicants for admission having to be proposed and seconded by members and voted on. Strict secrecy is observed regarding constitution, etc. The motto "Justice, Commerce and Freedom" has been adopted.

While the club will at first have to hold its meetings at the residences of members, it is hoped that in a short time it will be in a position to erect a building of its own which can be used for various community purposes. A reading room is to be one of the first objectives of the club.

Shortly after the inauguaral meeting, a banquet was held.

JAP INLET PEOPLE HONOR NEW TEACHER

Enjoyable Party Was Held at The Home of J. Murray in Honor of Mrs. Corbould

JAP INLET, Feb. 19.—A party was given recently by the settlers at the residence of J. Murray in honor of Mrs. Corbould, the new school teacher. The evening's entertainment consisted of vocal selections, dancing and games which the large assembly enjoyed to the limit. Jim Wauchope, Owen Murray and Bob Fuller supplied the music. Outstanding among the vocal selections was "Down to the Vale" rendered during the supper interval by Mrs. Sullivan. The party broke up at 2 o'clock in the morning after a very enjoyable time.

Royal Yeast Cakes
STANDARD OF QUALITY FOR OVER 50 YEARS
MAKE BETTER HOME MADE BREAD

JAP INLET

A whist drive took place recently at the home of Sam Olsen. The event proved very enjoyable although inclement weather prevented several people from attending. Miss Doris Fuller won the ladies first prize while the host captured the men's prize.

Mr. and Mrs. Morse were hosts at an invitation party held at their residence last week. A gathering of thirteen guests spent an enjoyable evening.

The settlers of Jap Inlet have recently welcomed two new families in their midst — Mrs. Corbould, the new school teacher with her three children and Mr. and Mrs. Ivor Wick and son, Jenny.

Mike and Johnny MacFadden were visitors here recently on their "Oh Boy." They expect to be back again shortly.

Other visitors here lately have been Capt. Sorenson of the Jenny and Capt. Jack Bradbury on the Tip Top.

John Walgren was absent in Prince Rupert for a few days last week on his boat "Ymer" but returned before the bad weather set in.

Arch Stewart is at present staying with Ivor Wick.

NO HERRING YET

JAP INLET, Feb. 19.—Contrary to reports otherwise, there have been as yet no indications of herring in the vicinity of Jap Inlet.

A Youth's Revenge

A young man, while buying tickets for the theatre, was rudely brushed aside by three flappers, who got their tickets first. By good luck the youth got the seat next to them.

"If there is any young lady in the audience who thinks she could learn to love me," said the comedian who was doing a turn, "will she please stand up?"

The young man said to the flappers: "Will you let me pass out please?" The girls stood up at once, and the audience roared. The youth was revenged.

When the little children come home

From one end of Canada to the other children come trudging home from school each day. Some come across wind-swept prairies—some through damp and blustery streets.

It is then they need real food.

Mothers—buy a bottle of Bovril to-day. When the children come home dissolve a spoonful in a cup of boiling water. See how they relish it. See how it helps their growth and adds to their strength. Bovril is a splendid drink for children—*and puts beef into them.*

BOVRIL
"PUTS BEEF INTO YOU"
Sold only in Bottles
Sales Representatives for Canada:
HAROLD F. RITCHIE & CO. LIMITED,
10-18 McCaul Street, Toronto

Last Two Weeks
of our Big Sale
WONDERFUL BARGAINS IN DRESSES.
Come and see our prices. We must have room for new stock
EVERYTHING ON SALE
We aim to please
"DEMERS"
Phone 27. P.O. Box 327

Fishermen's Supplies
FISH LINES, HOOKS, ROPES, TWINES,
FISH NETTING AND TROLLING GEAR,
OIL AND RUBBER CLOTHING, GROCERIES.
Compare Our Prices
Lipsett, Cunningham & Co. Ltd.
Second Avenue and McBride St.

The Savage Washer and Dryer
At the last Quebec Exhibition repeated its success of the previous year, in again winning the Gold Medal with distinction over all other makers of American and Canadian Washers.
Cash Price $185.00
Also sold on easy terms.
Kaien Hardware Co.

The standard of Purity for over 160 years
H&U
Hills & Underwood
London Dry Gin
$3.25 the bottle

This advertisement is not published or displayed by the Liquor Control Board or by the Government of British Columbia

aled in the vacuum tin---

NABOB

VACUUM PACKED COFFEE

lways retains its exquisite flavor

KELLY, DOUGLAS & CO. LTD

Z 84

FISHERMEN!

Check up your First Aid Kit before leaving.

Prompt attention to the small cuts and scratches may ve you a week or two of sickness.

See if you have the following goods in your kit, if not, all at our store and get supplied.

Iodine	Lysol
Germicidal Soap	Bandages
Adhesive Plaster	Cotton Wool
Lint	Vaseline
Epsom Salts	Castor Oil
Liniment	Tweezers

Templeton's Rheumatic Capsules.

We have a Tides and Guides for you if you require it.

Ormes Limited

The Rexall Store — Pioneer Druggists

rd Avenue and 6th Street. — Phones 82 and 200

ore open 8 a.m. to 9 p.m. Sundays and Holidays 12 to 2. and 7 to 9 p.m.

Phonographs for Sale

2 ONLY, DUKE AND DUCHESS MODELS, PHONOLA PHONOGRAPH

(Made in Canada). Selling at Half Price.

$75.00 and $50.00

BARRIE'S Home Furnishings

(One door east of Daily News Office)

rd Avenue. Phone 123

CANADIAN NATIONAL RAILWAYS

Steamship and Train Service

S.S. PRINCE RUPERT will leave PRINCE RUPERT for VANCOUVER, CTORIA, SEATTLE and intermediate points each FRIDAY at 9 a.m.

S.S. PRINCE RUPERT for STEWART and ANYOX, WEDNESDAY, 10 p.m

S. PRINCE JOHN fortnightly for VANCOUVER via QUEEN CHARLOTTE ISLANDS.

PASSENGER TRAINS LEAVE PRINCE RUPERT VERY MONDAY, WEDNESDAY and SATURDAY at 8 p.m. for PRINCE GEORGE, EDMONTON, WINNIPEG, all points Eastern Canada, United States.

AGENCY ALL OCEAN STEAMSHIP LINES.

lly Ticket Office, 528 Third Ave., Prince Rupert. Phone 260

CANADIAN PACIFIC RAILWAY

Canadian Pacific Railway

B. C. Coast Services

Sailings from Prince Rupert

KETCHIKAN, WRANGELL, JUNEAU, SKAGWAY ..... February 8th, 22nd, March 8th

VANCOUVER, VICTORIA and SEATTLE ..... February 12th, 26th, March 12th

S.S. PRINCESS BEATRICE

r Butedale, Swanson Bay, East Bella Bella, Ocean Falls, Namu, Alert Bay, Campbell River, and Vancouver every Saturday 11 a.m.

gency for all Steamship Lines. Full Information from—

W. C. ORCHARD General Agent.

Corner of 4th Street and 3rd Avenue, Prince Rupert, B.C.

NION STEAMSHIP COMPANY OF B.C., LTD.

Sailings from Prince Rupert

r VANCOUVER, VICTORIA, Swanson Bay, and Alert Bay, Tuesday, 5 P.M.

r VANCOUVER, VICTORIA, Alert Bay, and Swanson Bay, Saturday, 10 A.M

r ANYOX, PORT SIMPSON and Naas River Canneries, Thursday p.m.

r PORT SIMPSON, ANYOX, ALICE ARM, STEWART, Sunday, 8 p.m.

2nd Avenue. J. Barnsley, Agent Prince Rupert, B.C

LOGGERS' CIGAR STORE

HAS REMOVED

to building next door to Frizzell Butcher Shop, across from the Empress Hotel

We carry a full line of

IGARS, TOBACCOS, FRUITS, CANDIES

SOCIAL ROOM IN CONNECTION

mes Zarelli Proprietor

Local and Personal

Phone 15. P.R. Coal Co. tf

Arthur's Taxi. Phone 678. tf

B.C. Undertakers. Phone 41.

Cameron's Dance Orchestra. Phone 177. tf

Goldbloom buys furs and pays highest prices.

Two cars at your service Sheddon Taxi. Phone 134. tf

Mimeographing circulars, etc. Miss Johnstone. Phone 387. tf

Concert by Norwegian choir in Metropole Hall, March 4, at 8 p.m. Admission 50c.

Mrs. N. L. Lando, who has been visiting in the city, returned to Vancouver on the Prince Rupert this morning.

Kitty Gordon, pleading guilty to a charge of being an inmate of a disorderly house, was fined $25 in the city police court this morning.

A. W. Howlett, of the local Royal Bank staff, returned to the city on this morning's train from Smithers where he has been on relief duty

Mrs. Milton Gonzales and her little daughter, Gerry, sailed this morning aboard the Prince Rupert for Vancouver where they will enjoy a holiday visit.

Mrs. M. G. Ellis of the C.N.R. publicity staff arrived from Winnipeg on this morning's train and proceeded to Vancouver on the steamer Prince Rupert.

W. H. (Babe) Fortin, having severed his connection with the Premier Co., was a passenger aboard the Prince Rupert this morning southbound from Stewart to his home near Vancouver.

Mr. and Mrs. Ashford of Eastern Canada, who have been visiting at Burns Lake with their son, Rev. Ashford, were passengers from train to boat this morning bound south accompanied by Miss Ashford.

J. E. Miller and T. Mason, customs inspectors, after having visited Stewart and Anyox on official duties, were passengers going south to their headquarters in Victoria on the Prince Rupert this morning.

J. S. Rogers, sales manager for the Rupert Marine Products Co., Ltd., sailed this morning on the Prince Rupert for the south enroute to New York and other Eastern cities on a business trip He expects to be away four or five weeks.

Archdeacon G. A. Rix returned from Stewart and Anyox on the Prince Rupert this morning and went through to Ocean Falls. He will be back next week for a few days before proceeding on a trip to Eastern Canada on ecclesiastical duties.

W. H. Tobey, C.N.R. superintendent, returned this morning from a trip to Pacific on official duties. Mr. Tobey reports that there is now about three inches of snow at Terrace, an inch having fallen yesterday. The weather there is still mild and the ground is soft.

Capt. Peter Rorvik and Miss Anna Rorvik sailed this morning on the Prince Rupert for Vancouver enroute to Port Alberni, Vancouver Island, where they will in future reside, Capt. Rorvik having become interested with the N. M. R. Fish Co. in a fish reduction plant in Barkley Sound.

CARD OF THANKS.

Mrs. James Coombs wishes to convey her sincere thanks to all for the many expressions of sympathy and floral tributes received in her bereavement and specially wishes to thank the president of the G.W.V.A. for his kindness and help.

ANNOUNCEMENTS

High School Dance, Elks' Home, February 26.

Westholme Theatre, March 2 and 3, Prince Rupert Players Club presents a new joyous comedy "Wedding Bells."

GET ZAM-BUK FOR CHAPPED HANDS, CHILBLAINS, COLD SORES Etc

AS soon as your skin gets rough and chapped or gives you twinges of pain as a result of the cold, apply that ever-ready soothing healer, Zam-Buk. It

Soothes Pain

in a gratifying manner. This rare herbal balm, by its penetrating healing action, will quickly rescue you from chaps, chilblains, and all inflammatory pain produced by the weather.

There is nothing like Zam-Buk for healing raw bleeding cracks in the skin, and ending the torture of Winter skin ailments.

Hands, arms, and feet, or any part exposed to the weather should all be rubbed over daily with Zam-Buk both as a preventive or as a corrective.

Grows New Skin

Miss Bozina Strojsa, of East Hansford, N.S. writes:—"I suffered terribly with chapped hands. They became cracked and bleeding, and the pain was so intense that I could not put my hands in water. As soon as I commenced using Zam-Buk the pain and smarting sensation began to disappear, and I continued until my hands were completely healed with new skin."

Get a box of Zam-Buk from your dealer to-day! 50c the box, 3 for $1.25. Zam-Buk Medicinal Soap, 25c cake.

Zam-Buk

USEFUL SAMPLE BOX Sent Free and Post Paid to any reader on request to the Zam-Buk Mfg. Co., Dupont St., Toronto.

Legion 45 meeting tonight in Metropole Hall at 8 o'clock.

H. Lidstone sailed on the Prince Rupert this morning for Victoria.

William McLeod sailed this morning on the Prince Rupert for Vancouver where he will locate.

Don't forget the Bridge, Whist and Dance tonight in the I.O.D.E. Hall at 8.15. 50c. Everybody welcome.

Baptist ladies Aid sale of plain sewing, home cooking and afternoon tea in the Church Parlor on Saturday afternoon from 3 to 6. 42

Mrs. H. L. Frank, accompanied by her daughters, Mildred and Dorothy, and Mrs. T. E. Brooks formerly Miss Ella Frank, R.N. of the local hospital nursing staff, are visitors in the city registered at the Prince Rupert Hotel. They arrived from the interior on this morning's train and will return tomorrow evening.

WIRELESS REPORT

8 a.m.

DIGBY ISLAND.—Part cloudy, fresh southeast wind; barometer, 29.38; temperature, 44; sea smooth; 8:30 p.m. spoke tug Lorne stormbound in Massett Inlet southbound; 8 p.m. spoke motorship Norco, Seattle for Ketchikan, 90 miles from Ketchikan

DEAD TREE POINT. — Barometer, 29.88; temperature, 40.

BULL HARBOR.—Cloudy, light southeast wind; barometer, 29.52; temperature, 44; light swell; 8 p.m. spoke steamer Admiral Rogers, Ketchikan for Seattle, 375 miles from Seattle; 8 p.m spoke steamer Admiral Watson, Seattle for Ketchikan, 208 miles from Ketchikan; 8 p.m. spoke steamer Northwestern, Ketchikan for Seattle, 132 miles from Ketchikan; 9.20 p.m. spoke motorship Lillehorn, in Queen Charlotte Sound southbound; 8 p.m. spoke steamer Canadian Farmer, Ocean Falls from Vancouver, 85 miles from Ocean Falls.

Noon

DIGBY ISLAND. — Raining, fresh southeast wind; barometer, 29.40; temperature, 46; sea moderate; 9:40 a.m. spoke steamer Prince Charles in Massett Inlet northbound.

DEAD TREE POINT.—Barometer, 29.90; temperature, 43.

BULL HARBOR. — Cloudy, calm; barometer, 29.48; temperature, 47; light swell; 11:30 a.m. spoke steamer Rosalie off Entrance Island bound for Port Alice.

DIED SUDDENLY WHILE AT WORK

Thomas Jones, Well Known as Football Referee, Expired This Morning

With tragic suddenness, Thomas Jones, well known in the city as a football referee, fell dead at 9.45 o'clock this morning in the blacksmith shop of the drydock where he was engaged at his work as a foreman plater. Deceased, who was working alongside his brother, Robert Jones, complained of pain and said that some one would have to be obtained to relieve him at his work as he felt unable to carry on. Thereupon he collapsed and fifteen minutes later he expired in his brother's arms. A physician was called and pronounced life extinct. This morning was the first time he had complained.

The late Mr. Jones, who was 39 years of age and a native of Dumbarton, Scotland, came to Canada from the Old Country about two years ago and, after a short stay in Vancouver, arrived here in March, 1924, and joined the drydock staff, where he was a valued workman. Throughout his residence in the city, he took an active part in athletics and was a popular soccer referee.

Besides the stricken widow and two little daughters, May, aged 11, and Lillian, aged 9, who reside on Second Avenue in the Drexel Rooms and are today prostrated with grief at the sudden loss of husband and father, deceased is survived by an aged father, William Jones, who still resides in Dumbarton, Scotland; three brothers, Robert Jones, 612 Young Street, Prince Rupert; Alex Jones, Detroit; and Leslie Jones, Vancouver; and three sisters, Mrs. Thomas Givens, Mrs. Kenneth McKenzie, and Mrs. George Sinclair, all of Vancouver. Another brother, William Jones, who was a chief engineer with the British India Steamship & Navigation Co., died from fever last year in Calcutta.

The late Mr. Jones was a member of the Masonic Order. Funeral arrangements, which are in the hands of the B.C. Undertakers, will be announced on receipt of advice from relatives in Vancouver.

THREE INCHES SNOW HAZELTON

Yukon is Again Colder but Fairly Mild Conditions in Bulkley Valley

The Government telegraphs daily report on weather conditions shows that three inches of snow has fallen at Hazelton, light snow during the night at Smithers and an inch of snow at Burns Lake. The Yukon is colder again. The report follows:

Hazelton: calm, tempt 28, 3 inches snow yesterday.

Telegraph Creek: cloudy, calm, temp. 18.

Smithers: clear, calm, temp 20, light snow during night.

Burns Lake: cloudy, calm, temp. 22, one inch new snow.

Terrace: snowing, calm, temp. 30.

White Horse: cloudy, calm, temp 3 below.

Selkirk: clear, calm, temp. 30 below.

Dawson: clear, south wind, temp. 20 below.

Average for Yukon, 25 below.

DANCING.

Mrs. H. O. Crewe begs to announce that she has secured the services of Mr. Howard Frizzell and will give a series of special lessons in the Charleston and the St. Louis—the latest ballroom dances. Lessons will be held in the evening on Tuesdays and Thursdays at Mrs. Crewe's studio, Hays Block. Phone 544.

TOO LATE TO CLASSIFY

FOR RENT.—Furnished room in private home. Waterfront view. Apply 330, Fourth Ave. East. 44

SANTAL CAPSULES MIDY

Easy to Take-Quick to Relieve CATARRH of the BLADDER Safe, Successful

Each Capsule bears name MIDY

Beware of counterfeits

MEN'S Comfortable and Sturdy WORK BOOTS

For field, farm, or general work — ask for Leckie's at your shoe store.

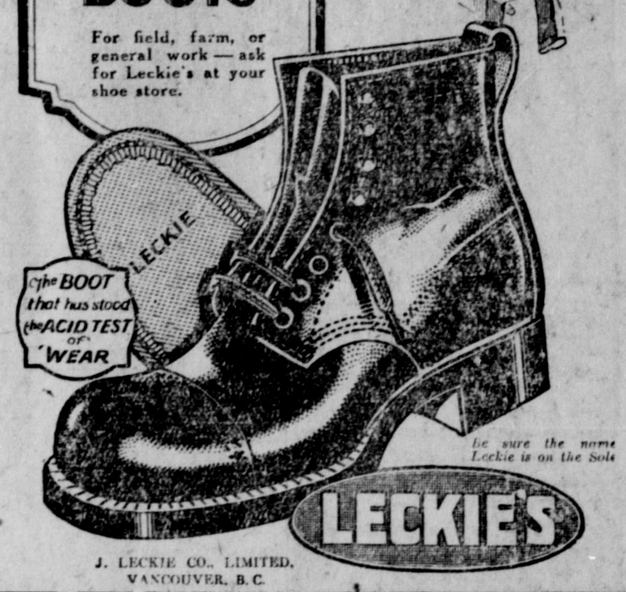

Be sure the name Leckie is on the Sole

LECKIE'S

J. LECKIE CO., LIMITED, VANCOUVER, B.C.

DEMAND

"Rupert Brand" Kippers

"THE DAINTIEST BREAKFAST FOOD."

Smoked Daily by

Canadian Fish & Cold Storage Co., Ltd.

Prince Rupert, B.C.

Prospective Builders!

COMPLETE LINE OF BUILDERS' SUPPLIES

LUMBER—Timbers, Dimension, Shiplap, Fir Finish, Flooring, V Joint, Rustic and Bevel Siding, Cedar and Fir Boat Lumber, Fir and Cottonwood Veneer, Mouldings, Shingles, Kolored Shingles, Lath, Oak, Hardwoods, Sash and Doors, Wood Pipe.

CEMENTS, Etc.—Portland Cement, Keene's Cement, Asbestos Cement, Hardwall Plaster, Plaster of Paris, Plaster Board, Lime, Hydrated Lime, Fireclay.

BRICKS, Etc.—Common Brick, Fire Brick, Pressed Brick, Agricultural Tile, Vitrified Pipe, Flue Lining.

MISCELLANEOUS — Nails, Building Paper, Tar Paper, Rubberoid Roofings, Johns, Manville's Asbestos Roofings, Asphalt, Asphalt Roofing Papers, Sand and Gravel.

NANAIMO-WELLINGTON COAL

Try our Nut Coal for your Kitchen Range.

ALBERT & McCAFFERY, LTD.

Phones 116 and 117.

TUGBOATS

Day Phones 423 539 Gr. 238 Black 735

Rupert Marine Products Ltd.

Night Phones 687 539 Gr. 238 Black 735

GEO. G. BUSHBY, Man. Dir.

"TRY A NIP TONIGHT"

Grant's BEST PROCURABLE Scotch Whisky.

BOTTLED & GUARANTEED BY

William Grant & Sons Ltd

PRODUCE OF SCOTLAND

TRADE MARK

DISTILLERIES THE GLENFIDDICH AND BALVENIE-GLENLIVET DUFFTOWN SCOTLAND

The Original Label — look for it at the Vendor's and insist on GRANT'S "BEST PROCURABLE"

This advertisement is not published or displayed by the Liquor Control Board or by the Government of British Columbia.

The Newest!

A Shipment of Sample

Coats

for

Misses and Ladies

Priced from—

$12.50 to $22.50

These are on consignment and must be shipped away on Tuesday's boat. See them before they go.

Mrs. W. I. Wilson

Third Avenue

P.O. Box - - 989

Phone Green 389

Sausages!

Pure Pork Sausage, per lb.	30c
Beef and Pork Sausage, per lb.	25c
Tomato Sausage, per lb.	25c
Fresh Home-made Head Cheese, per lb.	25c
Beef Dripping, per lb.	10c

Sealy & Doodson

Sixth Street

Phone 455. We deliver

See Our Window DEMONSTRATION

of

Modern Laundry Services

In Killas' Old Stand on Third Avenue

CANADIAN LAUNDRY & DRY CLEANERS

Phone 8.

Wood! Wood!

Now is your chance

Dry Cedar

Full load	$6.50
Half Load	$3.50
Large sacks	50c

HydeTransfer

139 Second Avenue

Phone 580 Night or Day

WE BUY BOTTLES.

LINDSAY'S

Cartage and Storage

Phone 68.

Cartage, Warehousing, and Distributing. Team or Motor Service.

Coal, Sand and Gravel

We Specialize in Piano and Furniture Moving.

Fur Coats & Jacquettes

An Exquisite Stock of Fur Trimmings at low prices.

B. C. FUR Co.

Next G.W.V.A. Third Ave

BRINGING UP FATHER

By George McManus

RACING BOATS PROVE UNLUCKY

Columbia Sold at Forced Auction to Meet Mortgage at Gloucester, Mass.

HALIGONIAN MAY ENTER

GLOUCESTER, Mass., Feb. 19.—The misfortune attending Gloucester fishing vessels which have competed in the international races with Nova Scotia fishermen has become proverbial here. The latest instance was the recent forced auction sale of the Columbia to meet a mortgage.

After the builder's lien had been satisfied, however, the Columbia was turned back to her managing owner, Captain Ben Pine, and his associates, and now there is renewed discussion of the possibility of another international contest next fall. The last of these series was held off Halifax in 1923 with the Columbia as the U.S. representative. This ended in a fiasco when the race committee ruled that Captain Angus Walter of the Canadian entry Bluenose, had forfeited an apparent victory by sailing on the wrong side of a course buoy and Walters refused to sail an extra race to decide the series. Captain Pine refused to accept the cup by default and since then it has been held by the trustees.

Favorable to Series

Efforts were made in 1924 and 1925 to renew the competition but Gloucester and Halifax could not get together on the conditions. The last exchange of communications indicated that the Nova Scotians were favorable to another series in 1926, probably off Gloucester, and Captain Pine is known to be anxious to have a chance to demonstrate that he has the best fishing boat on the coast. The Haligonian, built in Nova Scotia last year, is considered a likely contender.

In 1920 le Gloucester fisherman Esperanto with "Marly" Welch as skipper won the series from the Canadian boat Delawana off Halifax. In 1921 Welch again was the U.S. skipper, this time on the Elsie, but lost to the Lunenburg schooner Bluenose. In 1922 the Bluenose came to Gloucester and retained the cup by taking two out of three races from the Henry Ford.

Columbia Aground

The Columbia narrowly escaped wrecking in April, 1923, and ran aground off Gloucester in October of that year but sustained only slight damage. The Esperanto was lost in 1921 off Nova Scotia. The Delawana followed her to the bottom of the sea in 1924. One by one the other cup contenders, as well as some of the schooners which took part in the elimination races, have been wrecked until only the Columbia and the Bluenose remain.

BILLIARD PARLOR WAS WINNER LAST NIGHT

Secured Score of 726 to 618 Against Great War Veterans' Association

The Prince Rupert Billiard Parlor defeated the Great War Veterans' Association by an aggregate score of 726 to 618 in last night's second division billiard league tournament. The closest of the games was that between R. Howe and Dr. J. A. West which the latter won by one point. The high break, 33 was made by W. Stickney

Individual scores were as follows:

W. Stickney (Billiard Parlor) 150; W. J. Nelson (Veterans) 83 M. Andrews, 150; J. Howe, 120 R. Howe, 149; Dr. J. A. West 150.

J. McAuley, 127; P. O'Donnell 150.

F. Aldridge, 150; C. L. Youngman, 115.

League standing to date is as follows:

	Games	Ttl.	Aver
P. R. B. P.	8	5687	711
Cold Storage	8	5442	680
Grotto	7	4599	657
G. W. V. A.	8	4777	597
P.R. Fish Co.	7	4102	586

HOCKEY MATCH AT SMITHERS

Burns Lake Won Six to Five Victory Over Home Team on Good Ice

SMITHERS, Feb. 19.—The local hockey team had their first encounter of the season against an outside team on home ice on Wednesday night when they went up against the team from Burns Lake, the visitors winning by 6 goals to 5.

The boys from the lake town came down on the way freight train and on account of numerous delays did not reach here until after nine o'clock and it was another hour before the game got under way, but the fans were treated to some fast play and in the excitement soon forgot all about the long wait.

Rink Manager Davidson had a good sheet of new ice and from the first whistle the opposing teams set a fast and merry clip providing plenty of thrills and tense moments. The home team were minus a couple of its their regular players but their places were taken by some of the younger boys who gave promise of making good players with a little more weight and experience.

The game was refereed by Norman Kilpatrick who was called on several times to check some of the over strenuous players who were sent to the fence for two minute rests.

The Burns Lake team was made up of J. McKenna, Ray Ashford, Jack Mowatt, R. C. Steele, R. Commons and C. Partridge. Spares, Wm. McKenna and A. Hickey. They were under the care of Manager Andy Ruddy and accompanied by a number of red-hot fans, who although outnumbered along the side lines, were able to make themselves heard above the noise and din whenever one of their boys pulled off a neat play.

Smithers team—Sid Robinson, Cliff Warner, Jim Millar, Ernie Dawson, J. Silver and Jiggs Graham. Spares, R. McKernan, Willie Orchard and John DeVoin.

Don't Cough Your Head Off Don't Cough All Night Long

Mrs. Thos. Gilbert, Welland, Ont., writes:—"Some time ago I took a very severe cold, and it settled on my lungs.

I coughed day and night, and had such severe pains, in my chest I could hardly bear them, but finally I sent and got a bottle of

Dr. Wood's Norway Pine Syrup.

After I had taken a couple of doses I found that my cough was relieved and the pains were all gone, and by the time I had finished taking the whole bottle I was completely rid of my trouble.

Now, I will never be without a bottle of 'Dr. Wood's' in my home."

Put up only by the T. Milburn Co., Limited, Toronto, Ont.

RACING MEETS THIS SEASON

Dates Set for Series in England Commencing with Lincolnshire on March 24.

LONDON, Eng., Feb. 19.—Commencing with long custom, at the end of March with the running of the Lincoln Handicap, the flat racing season will extend about eight months, to the Manchester meeting at the end of November.

Following are the dates of the important flat races and turf classics of 1926:—

March

24.—Lincolnshire Handicap, 1m.
26.—Grand National, 1m. 856 yds.

April

5.—Queen's Prize, (Kempton) 1½m.
20.—Great Metropolitan, 2m. 2f.
24.—City and Suburban, 1¾m.
28.—Two Thousand Guineas, 1m.
30.—One Thousand Guineas, 1m.

May

5.—Chester Cup, 2¼m.
8.—"Jubilee" Handicap (Kempton) 1¼m.
12.—Newmarket Stakes, 1¼m.

June

2.—The Derby, 1½m.
4.—The Oaks, 1½m.
13.—Ascot Stakes, 2m.
15.—Gold Vase, 2m.
16.—Royal Hunt Cup, 7f. 166 yds.
17.—Gold Cup, 2½m.
23.—Northumberland Plate, 2m.

July

1.—Princess of Wales' Stakes, 1½m.
16.—Eclipse Stakes (Sandown) 1¼m.
23.—Liverpool Cup, 1m. 2f. 170 yds.
28.—Goodwood Stakes, 2m. 3f.
29.—Goodwood Cup, 2m. 5f.

August

25.—Ebor Handicap, 1¾m.
26.—Gimcrack Stakes, 6f.

September

8.—St. Leger Stakes, 1m. 6f 132 yds.
10.—Doncaster Cup, 2m. 1f.
30.—Jockey Club Stakes, 1¾m.

October

13.—Cesarewitch Stakes, 2m. 2f.
27.—Cambridgeshire Stakes, 1m. 1f.

November

12.—Liverpool Autumn Cup, 1m. 2f. 170 yds.
19.—Derby Cup, 1m. 6f.
27.—Manchester Nov. Handicap, 1½m.

WHIST LEAGUE

Elks Now Tied With Moose and St. Andrew's in First Place

Results of last night's whist games were as follows:

Sons of England, 6; Knights of Columbus, 3.

G.W.V.A., 5; I.O.O.F., 4.

Knights of Pythius, 4; Sons of Canada, 5.

St. Andrews vs. Moose postponed, date not yet set.

L.O.L., 3; Elks, 6.

League standing:—

	W.	L.	Pts.
Moose	9	4	9
St. Andrews	9	4	9
Elks	9	4	9
K. of P.	8	6	8
I.O.O.F.	7	7	7
K. of C.	7	7	7
Sons of Canada	6	8	6
Orange Lodge	5	9	5
G.W.V.A.	4	9	4
Sons of England	4	10	4

SKATING AT AUDITORIUM

Ice skating may come this winter yet, or it may not. And it is sure to go quick and little it cares whether it fools you. You must take it when you get it. You can't get it when you want it, but you can have roller skating. But the rollers go on for ever and you can have them when you want them. This is the great advantage of roller skating over ice skating to the skating loving public.

That this fact is being appreciated is readily seen by the crowds attending the Auditorium, particularly these last two nights when there was a full house, all enjoying themselves most merrily and gaily. Floor and skates were in the finest condition. There is no place better to spend a few hours than on the floor of a modern rink out in the bright lights where everything must be right. The music and skates are all harmless.

Here is where you can roll your sorrows away and remember your miseries no more; and start your life anew.

DAILY NEWS CLASSIFIED ADS.

Wanted For Sale For Rent — Articles Lost and Found, &c.

2c per word in advance. No Advertisement taken for less than 50c

WANTED

WANTED.—One reliable man in every town, merchants preferred, to take orders for best custom-made clothes in Canada. Highest commissions. Rex Tailoring Co., Ltd., Toronto.

WANTED.—Boat for trolling; 26 feet or over; sound and reasonably priced. Answer at once to Box 296 Daily News office. 42

WANTED.—Plain dressmaking and sewing; remodelling, repairing, knitting, etc. Phone Green 704.

WANTED—Secondhand Portable Typewriter. Box 295, Daily News Office. tf

FOR SALE

TWELVE Gold Seal Congoleum rugs to be cleared at less than cost. Beautiful patterns and various sizes. This week only. Call in. Seeing is believing. A. MacKenzie, furniture. Phone 775.

FOR SALE.—New and used machinery, boats and engines, piston rings and propellers. Northern Exchange, 243 Second Avenue. Phone 23. tf

FOR SALE.—Fumed Oak dining suite, $50.00. Phone Blue 623.

FURNITURE for Sale. Phone Blue 623. 41

BOOKS FOR SALE.—Phone Black 617.

TO RENT

FOR RENT.—Modern four roomed flat with Monarch range. Clapp Block. Westenhaver Bros. tf

FOR RENT.—Pianos, player pianos, phonographs and sewing machines. Walker's Music Store.

FOR RENT.—Tailor-shop; two business rooms below, two living rooms above. Westenhaver Bros. tf

FOR RENT.—Furnished house near business section. $20.00. Apply 215 Fourth Avenue East.

FOR RENT.—Room with or without board; near elevator. Phone Red 157. tf

FOR RENT.—Dwelling 727 Fraser Street. Apply Thos. McClymont.

FOR RENT.—Furnished suite Mussallem Apartments. Phone 18. tf

MODERN FLAT for Rent.—Apply Max Heilbronner. tf

BOARD AND ROOM.

BOARD — The Inlander, 830 Second Avenue. Phone 137

DRY WOOD.

Split to any length in blocks, per load $6.00.

SALT HERRING.

A. ISAACSON,

Seal Cove, Phone Black 461

CARS FOR SALE.

1 1922 Oldsmobile 4, 5 passenger touring	$900.00
1 1920 Nash 5 passenger touring	$850.00
1 1921 Overland Sedan	$700.00
1 1919 Reo seven passenger touring	$700.00
1 1925 Ford Coupe, balloon tires car like new	$650.00
1 1922 Ford Tudor sedan,	$425.00
1 1922 Ford Coupe	$350.00
1 1921 Ford one ton truck, panel body	$375.00
1 Ford light delivery chassis, rebuilt	$175.00

All cars guaranteed in good mechanical condition. Easy terms can be arranged.

KAIEN GARAGE

Ford and Chevrolet Service Station. Agents for McLaughlin Oakland, Oldsmobile and Chevrolet cars, Reo, G.M.C. and Federal Trucks.

WRECKING SERVICE DAY AND NIGHT.

LOST

LOST.—A silk scarf, black with light stripes. Finder would oblige by returning same to Daily News office.

AUCTIONEER

PUBLIC AUCTION. — Furniture and general household effects moved for convenience of sale. Make one dollar look like two by attending this sale on Thursday, February 25 at 2.30 p.m. Place of sale and itemised list will appear later. Phonograph records exchanged. Private sales daily. Phone 774. G. F. Brine, Auctioneer.

TAXI

Phone 67 Taxi

(Call George, Paul or Gust)

Six- and seven-passenger Studebakers at your disposal any time for

50c Service

ROSS BROS. POOL ROOM

Meeker Block

Across from Empress Hotel

TRAPPERS!

I NEED 10,000 MINK SKINS. Best prices paid. See me before you sell your furs. If its furs I'll buy them.

W. GOLDBLOOM,

Second Ave.

The Honest Fur Man.

ROTHWELL'S TRANSFER

Coal - Wood

and

Furniture Moving

Baggage and Express

Stand: Little's News Stand, Phone 352. Res. Phone Green 626

PRINCE RUPERT TIDES

Friday, February 19			
High	6:41 a.m.	18.8	ft.
	19:39 p.m.	15.7	"
Low	0:04 a.m.	7.8	"
	13:13 p.m.	7.0	"
Saturday, February 20			
High	7:42 a.m.	18.1	ft.
	21:03 p.m.	15.4	"
Low	1:06 a.m.	9.5	"
	14:36 p.m.	7.4	"

CAMERON TRANSFER

Phone 177

Baggage, Furniture Moving

If you want anything sent or delivered, phone us.

P.O. Box 896

PRINCE RUPERT MUSIC STORE

303 Third Avenue

Sole agents for Columbia Records. We repair Phonographs, Bicycles, Engines, Racquets and Musical Instruments of all kinds.

FURNITURE.

New and Secondhand Furniture Store. We Buy, Sell and Exchange New and Second Hand Goods.

GEO. PAPADOPULOS

839 Third Ave.

WATER NOTICE.

Diversion and Use

TAKE NOTICE that George [illegible] Clair L. M. Duggan, [illegible] Terrace, B.C., will apply for a [illegible] clearing streams purposes [illegible] gallum River (from its mouth [illegible] approximately 16 miles), [illegible] southerly and drains into Skeena [illegible] about 90 miles east of Prince [illegible] The river to be used for rafting [illegible] or otherwise conveying poles, [illegible] saw logs and all [illegible] conditions of Boundary [illegible] grounds at the mouth of said [illegible] elsewhere. This notice was [illegible] the ground on the 6th and 7th [illegible] January, 1926. A copy of the [illegible] application pursuant thereto and [illegible] "Water Act" will be filed in the [illegible] of the Water Recorder at Prince [illegible] B.C. Objections to the application [illegible] be filed with the said Water Recorder [illegible] with the Comptroller of Water [illegible] Parliament Buildings, Victoria, B.C. [illegible] thirty days after the first [illegible] of this notice in a local newspaper. [illegible] date of the first publication of this notice is February 6th, 1926.

GEORGE LITTLE,
C. L. M. Gordon,
Applicants.

LAND ACT.

Notice of Intention to Apply to Purchase Land.

In Land Recording District of Prince Rupert, and situate on the south side of Captain Cove, Pitt Island, Queen Charlotte Group, British Columbia

TAKE NOTICE that William [illegible] Jefferson of Prince Rupert, B.C., [illegible] Canner-man, intends to apply for permission to purchase the following described lands:—

Commencing at a post planted on the south shore near the head of [illegible] Cove, Pitt Island, Range 1, Coast [illegible] Province of British Columbia; [illegible] south twenty chains; thence west [illegible] chains; thence north twenty chains [illegible] or less, to high water mark; thence [illegible] erly along high water mark to point of commencement, and containing [illegible] acres, more or less.

WILLIAM JOSEPH JEFFERSON

Per W. J. Thomas, Agent.

Dated December 17th, 1925.

GOVERNMENT LIQUOR ACT

NOTICE OF APPLICATION FOR CONSENT TO TRANSFER OF BEER LICENCE

NOTICE IS HEREBY GIVEN that on the 27th day of February next, the undersigned intends to apply to the Liquor Control Board for consent to transfer Beer License Number 180, and [illegible] respect of premises being part of [illegible] ing known as The Royal Hotel, situate [illegible] the corner of 6th Street and 3rd Avenue in the City of Prince Rupert, B.C., [illegible] the lands described as lots eleven [illegible] and twelve (12), Block thirty-two [illegible] Map nine hundred and twenty-three [illegible] Prince Rupert Land Registration District [illegible] in the Province of British Columbia [illegible] James Postolo, to Diamante Zabelli [illegible] Prince Rupert, British Columbia [illegible] transferee.

Dated at Prince Rupert, B.C., this [illegible] day of January, 1926.

DIAMANTE ZABELLI,
Applicant and Transferee.

LAND ACT.

Notice of Intention to Apply for Purchase of Land.

In the Prince Rupert Land Recording District and situate on an unnamed island forming one of the Nares group of islands in Hudson Bay. Passage opposite Langton Point. Blue Print R.N. 11.

TAKE NOTICE that Harris Kerr of Prince Rupert, B.C., Master Mariner, intends to apply for a lease of the following described lands:—

Commencing at a post on the shore on the East side of the above described island; thence 3,000 feet northwest; thence 3,000 feet northeast; thence 3,000 feet southeast; thence 3,000 feet southwest to point of commencement, containing [illegible] acres, more or less.

HARRIS KERR.

By his Agent, Joseph [illegible]

Dated December 4th, 1925.

LAND ACT.

Notice of Intention to Apply to Purchase Land.

In the Prince Rupert Land Recording District and situate on Whitesand Island near Dundas Sound. Blue Print R.N. 11.

TAKE NOTICE that Joseph Stinson Rogers of Prince Rupert, B.C., Seaman, intends to apply for a lease of the following described lands:—

Commencing at a post on the shore on the East side of Whitesand Island; thence 3,000 feet northwest; thence 3,000 feet south; thence 3,000 feet east; thence 3,000 feet west to the point of commencement.

JOSEPH STINSON ROGERS

Dated December 4th, 1925.

D.D.D.

The first cool touch instantly stops the fiery skin and biting itch.

It washes out in a marvelously short time the worst forms of skin disease. Hard crusts and scales, weeping sores, poisonous rashes, itchy eruptions, pimples and skin blemishes—sold to a single bottle.

The first $1.00 bottle relieves you or your money back. Try D. D. D. soap, too.

ORMES LIMITED

People Look into Your Eyes

when they meet you. When they look into your eyes, they see the glasses you wear.

Do you wear the old style conspicuous kind, or do you wear the modern graceful easy-fitting style?

We specialize in fitting the latest styles and the most becoming to your appearance.

John Bulger Ltd.

Jewellers

ENGLISH

Gabardine Raincoats

Special Reduced Price

$19.50

ACME

Importers

Third Avenue

Call and see our advance models in

ONYX

Ladies' Shoes

and other makes.

Just arrived. Prices right.

Family Shoe Store

Phone 357. Third Avenue.

FASHION'S LATEST

THE VOGUE OF THE BORDER EFFECT

shown in

VOILES

Exclusive Dress Lengths, each—

$2.50

WEST of ENGLAND STORE

Third Avenue Phone 753

LOCAL MASONS WERE WELCOMED

Banquet Given at Anyox Last Night for Hon. A. M. Manson, Grand Master

Hon. A. M. Manson, Grand Master of the Masonic Lodge of British Columbia, and the large party of local Masons returned to the city on the Prince Rupert this morning from Anyox. A hearty welcome was given Mr. Manson and his party at the smelter town and the visit to Enoch Lodge last night and the banquet that followed proved enthusiastic affairs. W. F. Eve, master of the lodge, presided over the gatherings and the Anyox members of the craft were out in force. Through the courtesy of Capt. D. Donald, skipper of the Prince Rupert, the boat was held until a later hour than its regular sailing time.

Mr. Manson continued through to Victoria on the Prince Rupert. He will be coming north later to visit the interior lodges.

KNIGHTS OF COLUMBUS ADD 65 MEMBERS TO ORDER AT EDMONTON

Are Welcomed by Archbishop O'Leary and Initiated by Grand Knight Enright

EDMONTON, Feb. 18.—Two hundred and twenty-five members of the Knights of Columbus Council 1184 greeted 65 new members, initiated during the day, to the membership of the club at a banquet held at the Macdonald Hotel. Busy from early in the morning, officials put the newsomers through the three degrees at Sullivan's academy, the ceremonies ending well on in the afternoon.

Grand Knight J. E. Enright put the applicants through the first degree while P. M. Dunne and R. P. Strickland, past district deputy of Saskatoon, watcher over the second and third degrees respectively.

Archbishop Speaks

Speaking at the banquet, Archbishop O'Leary welcomed the new members into the club. He spoke of the fine work done by the members during the past years and trusted that the club would maintain the standard.

Roger Strickland and Dr. Neagle, district deputy of Saskatoon, spoke of the work done in their territory and congratulated the Edmonton members of on their good work and especially commended the order in which the initiation ceremonies were carried out during the day.

Club Congratulated

Dr. Amyot, district deputy of Northern Alberta also spoke congratulating the new members and wishing for their success in club activities.

J. E. Enright was chairman.

HOTEL ARRIVALS.

Prince Rupert

C. W. Swanson, Usk; A. W. Howlett, Smithers; R. A. Benson and Mary Stanyer, Hazelton; C. H. Fogg, Mr. and Mrs. Cowan, T. B. Johnson, J. W. Nunn and N. Murchie, Vancouver; Mrs. H. L. Frank and daughters, Mildred and Dorothy, Terrace; Mrs. T. E Brooks, Hutton Mills; E. E. Boon, Edmonton; W. Hobill, Stewart.

Central

L. Garfi and T. Fortin, C.N.R.; S. Bashuk, Winnipeg.

Subscribe to the Daily News.

Her Liver Was Bad And She Felt Tired and Depressed

Mrs. M. Siefert, Grosswerder, Sask., writes:—"I was greatly disturbed with pains in my liver, and felt tired and depressed most of the time.

One day I read about

Milburn's

LAXA-LIVER PILLS

and the next time I went to town I bought four vials of them.

I have used them regularly, and after two months' use I feel like an entirely different woman.

Now, I always recommend them to any of my friends who are troubled as I was."

There's only one "Laxa-Liver Pill", and that's the one put up, for the past 32 years, by The T. Milburn Co., Limited, Toronto, Ont.

FLORIDA BOOM IS GOING WILD

Modern Cities Being Created Out of the Jungle and Fortunes Being Made

EXCEEDS CALIFORNIAN

Charles E. Starr Tells Rotary Club of His Travels Through United States

That the boom in Florida is going wild and that it exceeds the California boom, is part of the story told the Rotary Club at its luncheon yesterday by Charles E. Starr who was their guest for the occasion. Cities are being carved out of the jungle, real estate prices are wild, property doubles in value in a short time and many people have cleaned up a nice stake from the period of supeculation, but no one knows when the boom will burst.

Mr. Starr said he liked Florida and it was with regret they left that state in their recent travels. However they were out to see the country and in order to do that they had to keep moving.

California and Arizona

Starting from Seattle on November 28, Mr. Starr, accompanied by Mrs. Starr drove through to California visiting Los Angeles, Imperial Valley and other points of interest. The Imperial Valley is below sea level and since it has been irrigated has been producing cotton, oranges, grape fruit, figs and dates and other sub-tropical products. It is irrigated from the Colorado River.

Another irrigated country was passed through in Arizona where the products were mostly alfalfa, cotton and winter vegetables. He saw the vast irrigation works such as the Gillespie dam and the Roosevelt dam. The effect of water on the sandy soil was marvellous, making it wonderfully productive. In southern Arizona he visited the copper mines and went through to Western Texas where cactus trees grew 35 to 40 feet high and so many angora goals were raised that the country controlled the mohair crop of the world.

Interesting Details

In describing the drive through the country, Mr. Starr told interesting details such as the absence of culverts across the roads, the "bumper gates" which they passed through without getting out of the car, the miniature mountains they passed with their tops flat as a table, hundreds of them ranging in height from 50 to 200 or 300 feet high. Then they came into the timbered country and the districts of natural oil and on to Galveston with its enormous sea wall on which they depend for future safety. In that district they found a lot of mud and an absence of hard surfaced roads.

New Orleans was an interesting city divided into three sections, the modern city, the French section and the Negro quarter. Canal street is a fine thoroughfare with four street car tracks but in the French section the streets are very narrow and the two or three storey buildings overhang on either side.

Louisiana and Missippi seemed to be fertile with cotton and sugar cane as the chief products. The negroes there live chiefly on chewing sugar cane and eating corn bread and sweet potatoes. White potatoes were rare.

Florida Reached

Western Florida the travellers found had much waste land and was low and swampy. Taking turpentine from the pines was one of their industries. There was no sign of the boom in that part of the state. However they soon came to the boom country. They put up mostly at the smaller places, not attempting to stop off at Miami or Palm Beach, and they found that they could always get accommodation and prices were reasonable.

While the chief boom was on the coast, the interior towns appealed to Mr. Starr as being most stable. Orlando had grown to 35,000 from about five to eight thousand people and the streets were even more congested than in Los Angeles. Jacksonville also looked promising. The main crop on the coast was the northern tourist but the interior cities thrived as a result of development of the natural industries.

Driving on through Georgia, Alabama, Mississippi, and Tennessee, while some of the cities seemed to be thriving, the country generally had a backwoodsy appearance and the roads were unimproved. The people were mostly Negroes or poor whites and even the cities did not show a growth like those on the coast.

Kansas City was where Mr. Starr lived 18 years ago and the growth since he was last there was surprising. It is a railway and stock centre and does considerable grain business. In Missouri and Kansas there was hardly a run down or poor looking place. Everything seemed to be prosperous. Passing through S.E. Colorado, New Mexico and Arizona they passed through the Painted Desert, the Petrified Forest and saw the Grand Canyon thence back through California and home. And he and Mrs. Starr were glad to be back among friends again, much as they enjoyed their long trip.

Only Poor in Spirit

As the rich man was motoring through a country district, he noticed an old man seated outside a cottage with all his furniture around him.

"Poor old soul," the visitor said, stopping his car and giving the old gentleman a bank note. "What's your trouble—evicted, I suppose?"

"No, sir," was the mournful reply, "it's just my old woman whitewashing."

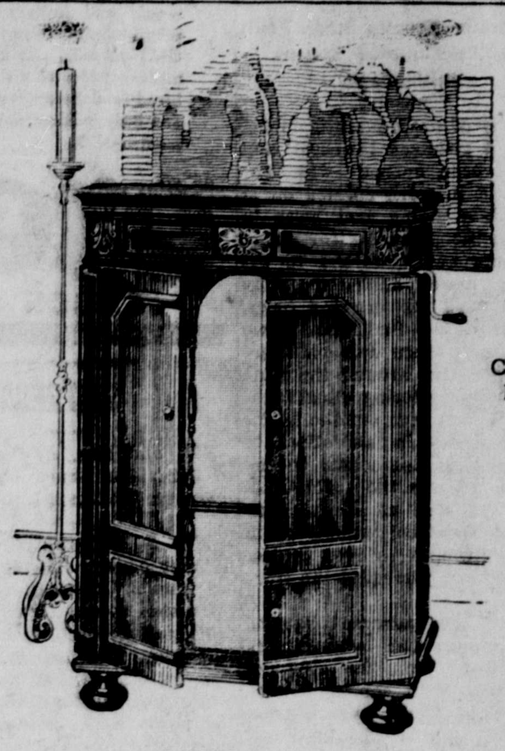

Credenza Model

It Leaped into Fame!

. . . in just one day, through the magic of its own astonishing performance, and every passing day adds new Orthophonic Victor music lovers.

WHEN the sun set on that eventful evening of December 2nd,—Victor Day,—the Orthophonic Victor stood acclaimed as one of the greatest single achievements in the history of music.

Thousands heard, and approved instantly the long and arduous labors of the scientists who had brought this new marvel into the world.

The music of great orchestras, of famous artists, of that almost endless and ever-growing host of Victor entertainers takes on a new significance when heard upon the Orthophonic Victor. It satisfies completely the musical sense. It has ever-new surprises in store for you.

Command!—and it performs, beautifully,—untiringly. Choose,—and it never disappoints your choice!

If you have not heard it, do so today at any "His Master's Voice" Dealer and order at once. Thus you will assure yourself these new delights in music more quickly. Production is still behind demand. An early order means earlier possession.

The new Orthophonic "True in Sound" Victor

Victor Talking Machine Company of Canada, Limited

HIS MASTER'S VOICE

CORBY'S

The Quality Whisky of Canada—since 1859

Bottled in Bond under Dominion Government Supervision

SPECIAL SELECTED CANADIAN RYE WHISKY

This advertisement is not published or displayed by the Liquor Control Board or by the Government of British Columbia.

For Sale

Auditorium

Rink and Hall

The leading hall of the city, situated on lots 9 and 10, block 19, section 5. Building is 50 feet by 100; 16 foot ceiling; 7 foot balcony all around building; **newly plastered;** No. 1 maple floor. Dining room and equipment and seating capacity for 100 persons. Piano and Wurlitzer military band organ, style 125; 200 pairs Richardson ball-bearing skates. Thoroughly equipped throughout for both **dancing and skating.** With theatre equipment can be used as such.

This property is for sale until sold, whether this ad. appears or not.

For further information, apply to **L. J. Marren, P.O. Box 146, Prince Rupert, B.C.**

We are Sole Agents for

Edinburgh Hospital

FAMILY REMEDIES

Break up that cold with a box of

Bromide Laxative Quinine Tablets, 25c

and a bottle of

Edinburgh Hospital Cough Cure, 60c.

Rupert Pharmacy

Prescription Specialists

Phone 94. We deliver.

SPECIALS

On Heinz Products Known the World over

Heinz Ketchup, reg. 40c, 3 for	$1.00
Heinz Pork and Beans, 3's, 3 for	85c
Heinz Pork and Beans, 2's, 5 for	95c
Heinz Pork and Beans, 1's, 7 for	$1.00
Heinz Spaghetti, 2's, 2 for	45c
Heinz Worcestershire Sauce 2 for	85c
Heinz Tomato Soup, medium, 6 for	$1.25
Heinz Tomato Soup, small, 7 for	$1.00

Mussallem Grocery

Co. Ltd.

Phones 18 and 84

Dr. Alexander

Smith Block

Phone 575

DENTIST

MILK

From Bulkley Valley

FRESH MILK AND WHIPPING CREAM

We specially recommend our Table Cream at 15c for Half Pint.

Quality and Service

Valentin Dairy

Phone 657

Dr. E. S. Tait

DENTIST

Helgerson Block, Prince Rupert, B.C.

Office Hours—9 to 6.

X-Ray Service

Phone 686.

Open Tuesday and Thursday Evenings

Saturdays 9 to 12 noon

ORE PICKED UP DUTHIE MINE

Even Better Results Since Fault Was Encountered Rouses Enthusiasm

A body of ore equalling in extent and richness the best that has yet been opened was encountered in work carried on at the Duthie maine last week to increase the prospects for larger shipments and additions to the working force during coming months says the Interior News, published at Smithers. Two months ago there was considerable depression around the mine through encountering a bad fault, and work has been conducted for several weeks in an effort to again pick up the lead. Strong and general was the enthusiasm in town as well as at the mine when the extended tunnels again picked up the ore in even greater strength than preceding the fracture.

Under the adverse hauling conditions ore has been coming down steadily from the mine and the thirty-fourth carload is being shipped this week from Smithers. The roads just now are in fair shape and good progress is being made, but the past few months have presented much of grief and difficulty to the management, a condition that will be even more acute when the spring break-up sets in.

LAND ACT

Notice of Intention to Apply to Lease Land

In Queen Charlotte Islands Land Recording District of Prince Rupert, and situate two and one-half miles west of Alford Bay, Skidegate Inlet.

TAKE NOTICE that B.C. Fishing & Packing Company, Limited, of Vancouver, B.C., occupation Salmon Canners, intends to apply for a lease of the following described lands:-

Commencing at a post planted at the west end of Small Bay one hundred yards east of mouth of unnamed stream; thence south five chains; thence east sixteen chains; thence north to shore line; thence following shore line to point of commencement, and containing seven and three-quarter acres, more or less.

B.C. FISHING & PACKING CO. LTD.
Applicant.
Per M. M. English.
Dated December 7th, 1995.

LAND ACT.

Notice of Intention to Apply to Lease Land.

In the Prince Rupert Land Recording District and situate on an unnamed islet in the Eastern entrance to Hudson Bay Passage near Dundas Island. Blue Print R.M. 14.

TAKE NOTICE that George Gordon Bushby of Prince Rupert, B.C., Manufacturer, intends to apply for a lease of the following described lands:—

Commencing at a post situate on a partly submerged reef of rocks radiating from same in practically a circle, having a radius of about 1,500 feet and containing 200 acres, more or less.

GEORGE GORDON BUSHBY.
Dated December 4th, 1995.

Turnover

Is the Secret of our Success. We will continue our

95c Sale

For Another Week

2 lb. Bulk Butter	95c
2 doz. Local Eggs, Extras	95c
4 lb. Salt Pork	95c
2 lb. Premium Bacon (sliced)	95c
3 lb. Ontario Cheese	95c
2 lb. Loaf Cream Cheese	95c

We have the following Bulk goods put up in 2 lb. bags. Your choice of any of them assorted. 10 lb. as you want them for **95c**

Rice, Sago, Tapioca, Whole Green or Split Peas, White or Brown Beans or Pearl Barley

7 tins Campbell's Tomato Soup	95c
7 tins Heinz Pork and Beans	95c
2 lb. Fresh Ground Coffee	95c
2 lbs. 65c Bulk Tea	95c
4 tins Libby's Asparagus Tips	95c
6 tins Lombard Plums	95c
6 tins Singapore Sliced Pineapple	95c
6 tins Corn or Tomatoes	95c
5 tins Quaker Peas, No. 5	95c
12 bars Palmolive Soap	95c
4 Pkgs. Princess Flakes	95c
4 bottles Pure Extracts	95c
2 tins Christie's Sodas	95c
6 tins King Oscar Sardines	95c
19 Rolls Toilet Paper	95c
12 pkgs. Jelly Powders	95c
3-35c pkgs. Rolled Oats	95c
3 bottles Heinz Catsup, large	95c
Oranges and Lemons still 4 doz. for	95c
3 bricks Comb Honey	95c
19 bars White Swan Soap	95c
5 lb. Pure Cocoa	95c

On display in our window are several varieties of pure extracts. We are giving free one bar Palmolive Soap with each bottle at regular price.

B.C. Butchers and Grocers, Ltd.

Phones 45 and 574

When the Kiddies come in

—cold and hungry from school—that's the time for hot OXO and milk. As quickly made as to butter a slice of bread—and there's real heat and body-building nourishment in OXO.

"OXO" CUBES

SMITHERS

Mr. and Mrs. A. G. Sturgeon of Forestdale were visitors in town on Wednesday.

Mrs. N. P. Moran entertained a number of lady friends at bridge on Monday evening. The first prize was won by Mrs. S. P. Bennett and the second by Mrs. W. F. Boyer. The novelty prize was won by Mrs. J. N. Carr. The dainty refreshment served after the cards were in keeping with traditions of St. Valentine's day.

Mrs. F. H. Johnston entertained a number of ladies at afternoon tea on Tuesday at her home, Second Avenue West.

One of Smither's business houses changed hands this week when Ernest Dawson purchased the stock and good will of the confectionary and fruit store conducted by Stuart Campbell, who started the business a couple of years ago. Mr. Campbell who formerly was a resident of Prince George is at present filling his contract of supplying the local merchants with ice from Seymour Lake, and is making plans to start another business venture in the near future.

H. L. Robinson, barrister, has opened up an office in the building formerly occupied by H. Schwartz the tailor, who has moved to the premises formerly occupied by Anger, the tailor.

A Connoisseur

Liza—My man's a lazy fellow; he' got about the softest job in town.

Jane—Why, what does he do?

Liza—He's the tester in the matiress factory.

C.N.R. steamer Prince John was taken on the pontoons at the dry dock this morning for cleaning and painting and installation of a new shaft.

WATER NOTICE.

USE AND STORAGE.

TAKE NOTICE that Wallace Fisheries Limited whose address is 1001 Vancouver Block, 736 Granville Street, Vancouver, B.C., will apply for a licence to take and use 20 cubic feet per second and to store 2395 acre feet of water out of Claxton Creek, also known as Wallace Creek, which is a tributary of the Skeena River, and flows southwesterly and drains into Skeena River about 20.00 chains south of the northwest corner of Lot 20, Range 5, Coast District.

THE STORAGE DAMS will be located at the following places, their capacities will be as respectively set forth, and they will flood the areas respectively shown:—

1. Located: Natural Outlet to Icy Lake at head of Wallace Creek. Capacity, 420.0 acre feet. Will flood, 56.65 acres.
2. Located: Natural Outlet to Useless Lake at head of Wallace Creek. Capacity, 41.0 acre feet. Will flood, 12.00 acres.
3. Located: Natural Outlet to Ptarmigan Lake at head of Wallace Creek. Capacity, 300.0 acre feet. Will flood, 47.61 acres.
4. Located: Natural Outlet for Emergency Lake, at head of Wallace Creek. Capacity, 198.0 feet. Will flood, 22.67 acres.
5. Located: Natural Outlet for Artificial Lake, about ½ mile upstream from mouth of Wallace Creek. Capacity, 236.0 acre feet. Will flood, 15.65 acres.
6. Located: 3 Dams near head of Claxton Creek at Natural Outlet to Lakes. Capacity, 1200.0 acre feet. Will flood, 156.28 acres.

The water will be diverted from the stream at a point about 2000.0 feet northeast from the southwest corner of Lot 20, Range 5, Coast District, and will be used for Power and Industrial Purposes upon the land described as Lot 20, Range 5, Coast District and upon Foreshore Lease fronting thereon and numbered in the Lands Department as No. 265 to be known, subsequent to survey as Lot 6855, Range 5, Coast District.

THE STORAGE LICENSE applied for is as to 959 acre feet thereof to supplement and right to take and use 8.24 cubic feet per second under Conditional License No. 3724 and 11.2 cubic feet per second under Conditional License No. 3725, and as to 1436 acre feet thereof to supplement the right to take and use the water applied for herein.

THIS NOTICE was posted on the ground on the 1st day of February, 1926. A copy of this notice and an application pursuant thereto will be filed in the office of the Water Recorder at Prince Rupert, B.C. Objections to the application may be filed with the said Recorder or with the Comptroller of Water Rights, Parliament Buildings, Victoria, B.C., within thirty days after the first appearance of this notice in a local newspaper. The date of the first publication of this notice is February 17th, 1926.

WALLACE FISHERIES LIMITED,
Applicant.
By Angus McAlister, Agent.

NOTICE.

TAKE NOTICE that after publication of this Notice for four weeks we shall apply to the Registrar of Joint Stock Companies, Victoria, B.C., to change the name of the Company to that of "John Bulger Limited."

Dated at Prince Rupert, B.C., this 2nd day of February, A.D. 1926.

BULGER & CAMERON LIMITED.

WHITE RACOON ON GALIANO ISLAND IS UNIQUE FUR BEARER

Supposed to be the On'y One in British Columbia if Not in Dominion

GALIANO, Feb. 17.—Among all the fur-bearing animals upon Galiano Island's fur farm owned by W. Miller Higgs perhaps there is none of greater interest than the pure white raccoon recently imported from Ontario. This little female raccoon was found with two other ordinary raccoons by Leslie Gibson, of Denfie'd, Ontario, in the woods near his home. He advertised it and Mr. Higgs immediately wired. In an interview Mr. Higgs said: "I consider that I was most fortunate in securing this unique raccoon, for Dr. Gill—the well-known breeder of the strain of black raccoons in Nova Scotia—likewise wired for this animal, but his wire was received just after mine. Dr. Gill has since written to know if I would sell, but my answer has been in the negative."

The animal was naturally very wild upon its arrival but has happily settled down in its new quarters and seems greatly attached to its mate. The pens for raccoons are ideally situated in open woodland. Each pen is about twelve feet by ten feet, and ten feet high, wired over the top. For the most part the animals are very tame and will readily eat out of the hand. Raccoons are most interesting fur-bearing animals to raise. They are very particular in their habits, washing all their food in water before eating it and then carefully cleanse their paws after eating. Their dens are constructed upon the same pattern as the fox dens. During the breeding season visitors are not admitted to view the animals, but during the summer every opportunity for seeing the animals is given.

As far as is known this raccoon is the only one of its kind in British Columbia if not in the Dominion.

ANNUAL FATHERS AND SONS BANQUET HELD IN UNITED CHURCH

The third annual United Church fathers and sons banquet took place last night in the church social hall where some 100 fathers and sons congregated and had a very enthusiastic evening.

Henry Heilbroner presided and the program of the evening included an address by J. S. Wilson of the local school teaching staff on "The Fathers as the connecting link between the teacher and the boy;" an address by George Johnstone on "Sport," readings by Yoshi Katsuyama and Duncan Miller; violin solo by W. Murray accompanied by Cliff Cameron, a much applauded instrumental duet by Jimmy and Wizner Bryant and community singing.

TERRACE NOTES

Father McGrath returned to Prince Rupert on Wednesday after having spent some time in this parish during the illness in the Rupert Hospital of Father Chartiez, the local priest.

Mr. and Mrs. George Powers spent several days in Usk recently.

E. J. Moore, Miles McLeod and W. Carrigan left on Wednesday for Cedar River, north of Kalum Lake, to work on the new bridge being built there by the provincial government.

Fred Nelson returned on Wednesday after having spent some time as a patient in the Prince Rupert Hospital

Mrs. C. Stewart returned on Wednesday after having spent the past two months in Vancouver. She is leaving Friday for Douglas Creek, on the north end of Kalum Lake to join her brother, Mr. Shaw, who is placer mining at that point.

A. Y. Wilson of Remo was in town on Thursday.

R. M. Cory returned on Wednesday night after having spent the last few weeks on a holiday trip to Vancouver and Vancouver Island cities.

Dudley E. Carter and J. B. Gurling arrived in town on Wednesday from Vancouver.

Frank Hipp, the Terrace school boy who disappeared from his home here on Friday last and for whom the police have been on the look-out was located on Thursday at Prince George. He was turned back from Shames on Saturday night but instead of getting off the train here as expected, went on through and was later located at Prince George. He is expected to arrive home on Sunday morning's train.

Mrs. Cassells of Terrace carried off first prize with her "Empress of China" costume at the masquerade ball given at Hanali recently.

Stop Night Coughs

One dose of Buckley's Mixture brings immediate relief and sleep returns. Keep it handy—acts like a flash on coughs, bronchitis and all throat and chest irritations. Stops coughing spells as soon as taken.

Wards off the more dangerous diseases—pneumonia, flu, etc.

All druggists sell Buckley's Mixture—"Strong" or "Modified" on a money refunded guarantee.

75c—40 doses

BUCKLEY'S MIXTURE

"STRONG" OR "MODIFIED"

W. K. Buckley, Limited, 142 Mutual St., Toronto 2

WEEK-END SPECIALS

This advertisement is the PRICE MAKER for Prince Rupert in foodstuffs.

A practical demonstration of your appreciation is to

Walk Downstairs and SAVE MONEY

Pacific or St. Charles Milk, per dozen	$1.39
Per case, 48 tins	$5.39
Limit 2 cases to each customer.	
New Bulk Dates, 200 lbs. to sell at 2 lbs. for	19c
Ginger Snaps, per lb.	19c
Lemon and Orange Peel, per lb.	19c
Ready cut Macaroni, 3 lbs.	39c
Snowflake Pastry Flour, 10 lbs.	59c
Royal Household or Robin Hood Flour, 49 lb. sack	$2.49
Ogilvie's Rolled Oats, 20 lb. sack	98c
Fresh Ground Coffee, 2 lbs.	89c
Ensign Cocoa, 1¾ lb. pkg.	29c
2 in 1 Shoe Polish, all colors	11c

Combination Special

7 tins Canned Vegetables	$1.00

In the following assortment: 2 tins each Tomatoes, 2's; Corn, Peas, 1 Refugee Beans.

Lenten Specials

Dry Salt Codfish, 2 lb. bricks	29c
Smoked Black Cod, per lb.	20c
Kippers, per lb.	15c
Finnan Haddie, per lb.	20c
Fresh Spring Salmon,	30c & 35c
Eastern Salt Herrings, 3 for	35c
Fresh Shrimps, per lb.	30c
Canned Herrings, 4 tins	25c
Kipper Snacks, per tin	5c
Sockeye Salmon, small	21c
talls	39c
Crossed Fish Sardines, 3 for	39c
Eagle Brand Lobster, ¼'s	27c
½'s	45c
New Laid Eggs, guaranteed, special, 3 dozen for	$1.25

Rupert Table Supply Co

Phones — 210, 211, 212

Umbrellas

Special discount prices for this week. See our window display. Our prices cannot be beat in Canada.

OPTOMETRIST

You have the same opportunity to have your eyes tested and glasses fitted as you would in any of the large centres, by a practical optician who has had 27 years' experience, and in a modern up-to-date optical parlor with all the latest appliances.

We invite your inspection.

MAX HEILBRONER

527-529 Third Avenue

WESTHOLME THEATRE

Friday and Saturday, at 7 and 9 p.m.
Saturday Matinee, 3 p.m.

Reginald Denny in "Oh Doctor!"

"An outrageously funny comedy of pills and thrills with Reginald as a sick man who had nothing the matter with him. Doctor Weiskrak says the best medicine for a sick man is a pretty nurse—he is sure to get well. Especially a man with a strong heart—it helps to weaken it. Reggie's nurse sure was pretty and she cured him with a spoon. He tried in two days to get the thrills he had missed in twenty years. He rode his speedster through a fence, skidded head-first into the curb on his motorbike and climbed to the top of the flagpole on the tallest skyscraper in the city and all because he was in love. You'll have a temperature when you finish seeing it for it is the funniest story Harry Leon Wilson ever wrote. Rousing laughs! Gasping thrills! Absorbing romance! Noted cast:

Reginald Denny, Mary Astor, Otis Harlan, William Mong, Clarence Geldert, Lucille Ward and many others.

COMEDY—"STUPID BUT BRAVE."

PATHE REVIEW 50c and 25c

SPECIALS

for Friday and Saturday

Unbleached Sheeting, 72" wide	2 yards for $1.00
Japanese Crepes, all the latest colors, best quality	4 yds. for $1.00
Unbleached Cotton, 36", fine quality	4 yds. for $1.00
Huck Towelling, White, 18" wide	4 yds. for $1.00
Curtain Scrim, Ivory Tape Border	5 yds. for $1.00
Black and Colored Sateens	4 yds. for $1.00
Stripe Broadcloths, values to $1.50	1 yd. for $1.00
Striped Flannelettes, in various colors	5 yds. for $1.00
White Flannelette, 30"	4 yds. for $1.00
Curtain Materials, values to 75c	3 yds. for $1.00
Ginghams, in a good range of colors	4 yds. for $1.00
Corsets, Elastic or Coutil, full range of sizes	Pair $1.00
Brassieres in Pink or White	2 Pair $1.00
Ladies' Silk Hose, all wanted shades, very special	2 Pairs $1.00
Ladies' Nightgowns, sleeveless style	$1.00
Men's Worsted Hose, Heather or Loval, pure wool	2 Pairs $1.00
Crown Knitting Yarn in all wanted shades	7 balls $1.00

SEE WINDOWS

H. S. WALLACE CO., LTD.

Phone 9. **3rd and Fulton St.**

Did You Ever Wear an Arch-Support?

Tired, Aching Feet

make you inefficient and cause you much suffering. Dr. Scholl's Foot Comfort Appliances and Remedies will give quick relief and correct the cause. Our foot comfort expert will demonstrate their use free of charge.

Dr. Scholl's Foot-Easer "Eases the Feet"

Relieves tired, aching feet, weak ankles, fallen arches, cramps, callouses, etc. Let us show you.

If you need an eye wash you ask your druggist for an eye-wash and not for tooth paste.

EVERY AILMENT HAS ITS REMEDY.

So it is with the feet. You cannot merely ask for an arch support to use in your shoes and expect to get relief from your trouble.

ARCH SUPPORTS MUST BE FITTED RIGHT

after the trouble is diagnosed. Every foot trouble has a special remedy and the arch support for use for one arch you cannot use for the other. (Remember you have four arches in your feet).

Let us fix you right and relieve you of your foot ailments. Dr. Scholl's Pedo-Graph shows you plainly if you have any trouble with your feet and if you have no trouble at all you will have a good chance to win the free pair of shoes we are offering for the perfect feet. The contest is now on and will continue to the end of the month.

Jabour Bros., Ltd.

Phone 645. **Corner 3rd and 7th**