25 TAXI and Ambulance Service
Anywhere at Anytime.
Stand Royal Hotel, 3rd Ave. and 6th St.
MATT VIDECK, Prop.

Legislative Library
Mar. 31 '26
Parliament Buildings.

The Daily News

PRINCE RUPERT
Northern and Central British Columbia's Newspaper

Boston Grill
Large Upstair Dining Hall, with newly laid dancing floor for hire.
NEW SODA FOUNTAIN, The latest and best for the least. Phone 457.

VOL. XVI., NO. 83. PRINCE RUPERT, B.C., FRIDAY, APRIL 9, 1926. Yesterday's Circulation, 1415 Street Sales, 493 PRICE FIVE CENTS.

MARINE DISASTERS NEAR NEW ORLEANS

CONFLAGRATION AT UNION OIL COMPANY'S TANKS IS STILL SPREADING

Marine Disasters Near New Orleans Result in Number of Lives Lost

NEW ORLEANS, April 9.—More than two score seamen are believed to have lost their lives in a series of river disasters on the Mississippi in the vicinty of New Orleans. The greatest toll of life is thought to have been taken when the Dutch steamer Silvanus collided with the Standard Oil Company's tanker Thomas H. Wheeler last night 40 miles below here. The property damage is expected to approach $500,000.

The Silvanus later went to the bottom after drifting as a burning hulk. No bodies were recovered. Thirty-five members of the crew are said to be missing. The cargo of the vessel is believed to have exploded after the collision.

Five members of the crew of the Standard Oil Tanker O. T. Waring are missing as a result of a series of explosions aboard the vessel when in drydock yesterday. Twenty-nine members of the crew of 200 were injured.

DAILY TRAIN SERVICE SOON

Schedule Similar to Last Year Will be Resumed by C.N.R. on May 10

Effective May 10, six-day a week train service will be resumed on the Canadian National Railway between Prince Rupert and Edmonton. The trains will be operated on practically the same schedule as last year when they arrived from the East at 3 o'clock in the afternoon and left for the East at 11.30 in the morning. As was the case last year, there will be no train out on Sunday and no train in on Tuesday.

WOMAN DIED RESULT ATTACK

VANCOUVER, April 9. — Attacked by an unidentified man who secured $16 from her in the cabin of Hans Olson here on April 2, Hazel Inch, a half breed Indian, sustained injuries which resulted in her death in the hospital today.

The only description of the assailant she was able to give the police before she died was that he was an Italian.

BABY BURNED HOUSE FIRE

WINNIPEG, April 9.—Trapped in their home in South Winnipeg when fire followed an explosion of coal oil used by Mugloir St. Vincent in lighting the kitchen range, his five year old boy and nine months' old baby were burned to death today. The wife and six other children and three guests escaped without injury.

MINERS' FEDERATION AGAINST COMPROMISE WOULD STAND FIRM

LONDON, April 9.—The executive of the miners' federation decided to reject the proposals of the mine owners and will recommend to the delegates to the conference meeting here today that a firm stand be taken against district settlements and wage reductions proposed.

Miss Dorothy Newsome and Miss Dorothy Ramsay, members of the graduate nursing staff of the Port Simpson General Hospital, were passengers sailing for Vancouver aboard the steamer Prince George this morning.

SOUGHT SHELTER FROM WOMAN WHO WOULD MARRY HIM

LONON, Ont., April 9. Police Magistrate Grayson remanded to jail for a week a young Londoner who had voluntarily sought the shelter of police headquarters to save him from a young woman. The Londoner entered the station at midnight, declaring that the girl was so insistent upon marrying him that he could not evade her. He was convinced that his only safety would be in having bars between him and his lady love.

When told that she could not be arrested for loving him, he pleaded to be locked up himself. He argued that he was flat broke and could not afford his wedding, but the fact did not cool the ardor of his friend.

FORMER RUPERT LADY MARRIED AT TERRACE

Miss Elsie Beatrice Sutherland Becomes Bride of Anthony Well of Usk

TERRACE, April 9.— A quiet wedding was solemnized at the rectory here on Wednesday afternoon when Rural Dean Marsh united in marriage Miss Elsie Beatrice, daughter of the late John Sutherland and Mrs. Sutherland of Vancouver and formerly of Prince Rupert, to Anthony Well of Usk. The ceremony was witnessed by Mrs. Marsh and Mr. Kellor. The bride is well known in Prince Rupert where she spent her childhood days. Mr. and Mrs. Well left on Wednesday night for Usk where they will reside.

ONLY SALMON SOLD.

Only salmon was sold at the Fish Exchange this morning, there having been no halibut arrivals offering. The salmon sales were: Taplow, 6,500 reds and 900 whites, to the Canadian Fish & Cold Storage Co. at 15.7c and 3c; Hippo, 4,000 reds and 500 whites, to the Atlin Fisheries, at 14.9c and 3c.

Advertise in the Daily News.

WOULD HAVE PLEBISCITE

Trades & Labor Council Thinks Public Should be Sounded Out on Question of Police Change

The Trades & Labor Council at its meeting last evening engaged in a lengthy discussion on the proposal to have the policing of the city transferred from municipal to provincial authority. While opinions were expressed both for and against the move, the general feeling seemed to be that, before any definite steps were taken toward a change, it might be well to put a plebiscite on the question to the public at the same time as the forthcoming money and elevator exemption bylaws are submitted.

The council passed a resolution endorsing that of the Calgary Trades & Labor Council requesting the federal government to amend the Criminal Code to permit of peaceful picketing in the event of a strike.

Other business of the council was largely of a routine nature. President S. D. Macdonald was in the chair and there was a good attendance of delegates.

TORNADO HIT CALIFORNIA

Spreads Destruction in Its Wake but Keeps Away From Big Conflagration

BEO, California, April 9.—A miniature tornado hit the southwest portion of this town early today spreading destruction in its narrow swath but headed away from the great conflagration raging at the Oil Tank Farm.

DIES IN VANCOUVER RELATIVES ARE HERE

Miss Jessie Elizabeth Reid Was Sister of Mrs. Owen White and of William Reid

(Special to Daily News)

VANCOUVER, April 9.—Jessie Elizabeth Reid, daughter of Mr. and Mrs. Ambrose Reid of Vancouver, died in the General Hospital here Thursday. She leaves besides her parents, three brothers here and two half-brothers, including William Reid of Prince Rupert and one sister, Mrs. Owen White also of Prince Rupert.

JOS. ROGERS DEAD WASHINGTON STATE

Word has been received in the city of the death at Bothel, Washington, on Wednesday evening last of Joseph Rogers, well known local fur dealer, who went south recently in the hope that the change would be of benefit to his failing health.

VANCOUVER EXCHANGE

	Bid.	Asked
Wheat	1.55⅝	
B.C. Silver	1.93	2.00
Gladstone	.35	.38
Howe Sound	31.50	
Indian	.10	.11
L. & L.	.14½	.15
Porter Idaho	.09½	.10½
Silvercrest	.11½	.13
Surf Inlet	.08	.08½

PRINCE ALBERT CARNIVAL QUEEN — Miss Bertha McCarl, who presented the Premier W. L. Mackenzie King Trophy to Ross Moxley, of The Pas, winner of the 60-mile dog derby at the recent winter sports carnival in the Saskatchewan city.

The trophy donated by Hon. W. L. Mackenzie King, premier of Canada, for the Dog Derby championship of Northern Saskatchewan. It was won by Ross Moxley, of The Pas, Manitoba, at the recent Prince Albert winter carnival. Moxley won the 160-mile race, 40 miles each day, in 16 hours, 44 minutes and 40 seconds. Verner Johnson was second, just one minute eight seconds behind Moxley.

WEATHER REPORT

Hazelton, part cloudy,, calm, temp. 44.

Smithers, part cloudy, calm. temp. 40.

Burns Lake, part cloudy, calm temp. 38.

Telegraph Creek, part cloudy, calm, temp. 34.

Terrace, cloudy, calm, temp. 46

Whitehorse, cloudy, south wind, temp. 33.

Big Salmon, cloudy, south wind, temp. 42.

Stewart River, cloudy, calm, temp. 24. Two inches wet snow yesterday.

Ogilvie, cloudy, calm, temp. 19

Dawson, cloudy, temp. 20.

Average Yukon temp. 25.

FUTURE HOME FOR ELKS IS DISCUSSED

Having been given notice that the Moose Lodge, which recently bought the building, will be taking possession of their premises on May 1, the Elks' Lodge at its meeting last night went into the question of a future home and having had three propositions placed before them, it was decided to place the matter in the hands of a special committee which will report at another meeting to be held next week.

Other matters which the Elks dealt with last night were plans for the May 24 carnival in collaboration with the Fair Board and the proposed excursion to Ketchikan on July 4.

PROMINENT MEN AS SMELTER DIRECTORS

Sir Vincent Meredith and Sir Herbert Holt to Help Control Consolidated Smelters

MONTREAL, April 9—Sir Vincent Meredith and Sir Herbert Holt have accepted directorships in the Consolidated Mining and Smelting Company of Canada, it was announced at the general meeting held here yesterday after the law calling for an increase in the number of directors from 9 to 11 had been voted for.

BATTERED BY BAD WEATHER

Bark Alvena Arrives at Miami After Being Given up For Lost

MIAMI, April 9.—The four-masted bark Alvena, which sailed from Aberdeen, Washing, on December 11, and which had been given up for lost, arrived here today. She was delayed through being battered by heavy weather in the Pacific.

Company Formed in Germany to Colonize Saskatchewan Lands Bought from Canadian Pacific

WASHINGTON, April 9. -- The United States Commerce Department has been advised that a Canadian land company has been formed in Berlin for the purchase, sale and leasing of land in Canada.

The company is reported to have secured an option on 25,000 acres of Saskatchewan prairie from the Canadian Pacific Railway, which will be divided into farms and sold chiefly to German immigrants.

Oil Fire at Tank Farm of the Union Oil Company Spreading; Damages Estimated $15,000,000

SAN LUIS OBISPO, Cal., April 9.—Six great reservoirs and at least seven smaller surface tanks were last evening burning in the centre of a flaming field of oil that extends for two miles in one direction and from 25 feet to three quarters of a mile in the other. More than 6,000,000 barrels of oil incapable of being salvaged, is feeding the flames with ultimate probable loss of oil and equipment amounting to $5,000,000.

Two lives were lost Thursday, A. H. Seeber and his son William being killed in the explosion attending the boiling over of one of the big reservoirs.

Homes Taken

BREA, California, April 9. — Further destruction spread late last night by the oil fire at the tank farm of the Union Oil Company when one of the 750,000 barrel reservoirs which has been burning since morning boiled over and ignited a third reservoir, engulfing the house and walnut grove in flaming oil.

Early this morning the burning oil from the blazing reservoirs engulfed ten cottages and also a ranch house.

WIND AND RAIN IN CALIFORNIA CAUSES DEATH OF 5 PEOPLE

LOS ANGELES, April 9. The toll of death from a big rain and wind storm in this district increased to five last night with the drowning of three men off the breakwater.

PRINCIPAL CLARK IS HEAD OF TEACHERS

Principal Brady of This City Represents Northern District on Executive

VANCOUVER, April 9.—George Clark, principal of the King George High School, was yesterday elected president of the B.C. Teachers' Federation of British Columbia. J. C Brady of Prince Rupert is on the executive as representative of the Northern B.C. district.

BOYS ARE BIRCHED IN EDMONTON COURT

EDMONTON, April 9.—For the theft of $250 worth of radio material, three youths were haled before the Juvenile court. They pleaded guilty.

Bishop Gray and Father Carlton presided and the lads were, with the consent of the parents, sentenced to receive the birch, which was administered forthwith by Juvenile Officer Gutteridge. They were also put on a term of probation and ordered to report regularly. The stolen goods were returned to the owners.

BIRTH.

A son was born today to Mr. and Mrs. W. M. Penny of Seventh Ave. West, at the General Hospital. Mr. Penny is employed at Premier mine.

Lorne McAllister, Canadian Customs officer at Whitehorse, is a passenger aboard the Princess Mary this afternoon returning north after spending a holiday in Vancouver.

Miss Gladys Miller of Vancouver has arrived in the north to enter training for a nurse at the Hazelton General Hospital.

INDIAN-PREMIER DEAL IS DENIED

Only Rumor and Nothing to it Says Local Director Regarding Report of Sale

"It's only a rumor and there's nothing to it," stated J. Arthur Smith, director of the Indian Mines Ltd. when asked this morning regarding a report that the Indian mine at Stewart had been sold to the Premier Gold Mining Co.Ld. Mr. Smith stated that Premier engineers had made a thorough examination of the property but that nothing in the way of a sale had yet been brought before the Indian directors.

J. Fred Ritchie, the president of the company, is at present on a trip to Seattle and the secretary, L. W. Patmore, is on his way home after a trip East.

MAYORS ELECT ALASKAN TOWNS

JUNEAU, April 9. — Alaskan mayoralty election results received since yesterday are as follows:

Petersburg—Ed. Lockes
Skagway—W. J. Mulvihill.
Valdez—J. Dimond.
Wrangell—J. G. Grant.
Seward—L. V. Ray.
Fairbanks — Dr. D. DeLavergne.
Nome—Thorulf Lesman.

RICHMOND FURS INCORPORATED

VICTORIA, April 9.—Incorporations announced here include The Richmond Furs Ltd. of Prince Rupert $50,000, private company, and the Prince George Theatres Ltd. of Prince George $50,000, private.

ROAD CONTRACT FOR SOUTHERN INTERIOR LET FOR A BIG SUM

VICTORIA, April 9.—The contract for the construction of a highway from Golden to Lake Louise, the largest road project contemplated this year, has awarded to Dawson and Wade of Vancouver for $78,859.

SLOW PROGRESS WHEN TOWING BIG STEAMER

CORDOVA, April 9.—Progressing five and a half knots an hour, the West Niger, towing the disabled Wheatland Montana reported today that she was experiencing heavy seas and had made 200 miles in two days enroute to Cape Flattery.

Pure Tea

Every tiny leaf and bud of

"SALADA"

GREEN TEA

H657

is sealed in air-tight aluminum. More delicious than any Japan or Gunpowder. Ask for SALADA. Try it to-day.

THE DAILY NEWS

PRINCE RUPERT - BRITISH COLUMBIA

Published Every Afternoon, except Sunday, the Prince Rupert Daily News, Limited. Third Avenue. H. F. PULLEN, Managing Editor.

SUBSCRIPTION RATES:

City Delivery, by mail or carrier, per month	$1.0
By mail to all parts of the British Empire and the United States, in advance, per year	$6.0
To all other countries, in advance, per year	$7.5

Advertising and Circulation Telephone - 98
Editor and Reporters Telephone - - - 86

All advertising should be in The Daily News Office before 4 p.m. on day preceding publication. All advertising received subject to approval.

Member of Audit Bureau of Circulations.

DAILY EDITION Friday, April 9, 1926.

Crime Of Being Caught Is The Most Heinous.

Laws are numbered by the hundreds and possibly by the thousands and people are constantly breaking them. A few are caught and punished and the others think themselves wonderfully clever and when their less fortunate fellow citizens are caught they are among the first to shout for severe sentences.

Many cases occur where the fathers are notorious law breakers and then because the sons follow in father's footsteps and are caught, the fathers condemn the sons and turn them off.

The chief modern crime seems to be that of being caught. Then an example must be made of the culprit.

Most people break the laws at some time. Let a policeman or police magistrate or Sunday school teacher or parson look back in his life and see if there is not some occasion when he overstepped the bounds and made himself liable to fine or imprisonment. He was not caught and today he is respectable and without stain on his reputation. Others were caught the first time and bear with them the taint of a prison sentence or other evil record.

It is not intended here to suggest that law-breakers should not be punished or even that they be let off with light sentences, all that is suggested is that a more charitable view be taken of failings in our young people often caused by failings in our system which leads some of them to overstep the bounds which the law declares is the one past which they may not go.

Law Breaking Shows Failure Of Society.

When there is law breaking, it indicates that society as organized today has failed. It shows that the leaders of thought and the formulators of customs have failed miserably and the emotion which should pervade us should be one of sorrow at our own failure rather than of anger against those who have been caught breaking the law.

Much Of Savagery Still Remains In Us.

There is much of savagery still in our nature. We have covered ourselves with a veneer of civilization but beneath are all the emotions of our savage ancestors awaiting only the breaking of the veneer to allow them to show themselves in all their old time ruggedness.

When we read of the excesses of Russia and of the criminal instincts cropping out in other peoples who have had less training then ourselves, we have little to be proud of, for just beneath the surface we have the same only partially curbed vices in embryo. Quickly they develop and often are seen in most unexpected places.

Human Nature Tending Toward Goodness.

There is nothing to worry about in this condition under which we find ourselves. We have not advanced far along the path of evolution but improvement is noted and in the course of a few thousand years we shall probably evolve a man who will be something more than a creature with a painting of civilization on the outside and the savage nature continually cropping out at every crack. We have to accept the human family as we find it and to improve it as much as possible, but we must not think that any one person or agency can upset the laws of nature which are the laws of God and bring about a millennium in an instant. We are struggling feebly to emerge into a better condition and when we see a reversion to type it should be remembered that we all have in us similar impulses and that the faults of youth are often the faults of wrong training or neglect.

"TRY A NIP TONIGHT"

Grant's BEST PROCURABLE Scotch Whisky.

BOTTLED & GUARANTEED BY

William Grant & Sons Ltd

PRODUCE OF SCOTLAND

TRADE MARK

DISTILLERIES THE GLENFIDDICH AND BALVENIE-GLENLIVET DUFFTOWN SCOTLAND

The Original Label — look for it at the Vendor's and insist on GRANT'S "BEST PROCURABLE"

ALASKA WILL BE PROSPEROUS

Governor Parks Says Never Has Outlook Been as Bright as Today

KETCHIKAN, April 9.—"Never before in the history of the Territory has the outlook been as bright as it is now. Alaskans have every reason to expect an era of greater prosperity," declared Governor George A. Parks while in Ketchikan.

Governor Parks was here after his annual visit to the national capital. He went east late in December and after a visit in Denver proceeded to Washington where he has been in conference with President Coolidge and the heads of the various departments represented in Alaska.

Decentralization

Efforts are now being made to decentralize the control of Alaskan affairs and to establish as much of the authority within the Territory as possible instead of having the Territory managed by a large number of bureaus in Washington as is now the case, the governor said.

"The co-operation accorded myself, Noel W. Smith, Col. James Steese and others who were in Washington during the past few months in the interest of Territorial matters was extremely gratifying," Governor Parks said. "Each of us found great willingness, for the most part, among congressmen and department heads to be of real assistance to Alaska and I personally feel that some things of benefit to the Territory will be evolved during the coming months." Governor Parks was unable to indicate just what he expects as he says all plans are still in the formative stage.

Three Changes

"Three measures presented to congress and which Governor Parks believes will be of great benefit to the Territory are the homestead act, permitting homesteading of ground along irregular lines so as to include the most desirable ground, instead of at right angles as has been the custom heretofore; the fur farm leasing act, permitting the leasing of the public domain to breeders of fur bearing animals; and the townsite act, which will permit the deeding of town lots to natives.

TO ERECT NEW FISH BUILDING

Co-operative Association to Build on Dock Near Other Houses

The provincial government will erect a building on the government wharf to be used as a fish handling plant by the Prince Rupert Fishermen's Co-operative Association which will go into the business of receiving, icing and shipping halibut on behalf of the fishermen just as soon as the plant is ready announced G. W. Nickerson, president of the Co-operative Association, yesterday afternoon. The new plant will be erected on the vacant space of the government wharf between the present fish houses.

This will make the third building that the government will erect here this season for the benefit of the fishing industry. The other two will be the biological station and the fish packing plant for the Bacon Fisheries.

Ten Years Ago in Prince Rupert

April 9, 1916.

At the evening service in the Anglican Church today, Lieut.-Col. W. B. Clayton, of the Canadian Dental Corps, delivered an address before a large congregation on his experiences in Europe. Yesterday afternoon Col. Clayton addressed the Canadian Club.

Work on the construction of the wharf and railroad for the Dolly Varden Mining Co. at Alice Arm has been closed down on account of a wage dispute. The company will pay no more than $3 a day for laborers and the men are not satisfied with this.

C. L. Youngman, recruiting sergeant for the 102nd battalion, is signing on men in the city.

LOCAL MEN NOW BUSY IN SOUTH

Pete Rorvik and George Macdonald Establishing Their Reduction Plant at Toquart

The Victoria Colonist of recent date tells of the operations of the local fishermen who recently went south to establish a reduction plant on the west coast of Vancouver Island. It says:

A firm that is entering the business is that of the Marine Products Ltd., which has for years been operating out of Prince Rupert in different lines of the fishing business. With Capt. P. Rorvik and George Macdonald at the head of the company, this concern is transferring its fleet of seine and other boats to the west coast of Vancouver Island to engage in this business of handling pilchards in the reduction works.

Takes Over Packing Plant

A location has been taken by the Marine Products at Toquart Harbor, where there formerly was located a packing plant operated by S. C. Ruck. This has been overhauled and converted to the use of the reduction purposes. The necessary machinery has been purchased and is in large part in place ready for the opening of the season. Tanks have been bought in Victoria and will be conveyed to the site, and erected to take care or the output.

This company will have a capacity of about 100 tons a day. Dependent upon the results of this season will be the future plans for an increased capacity another year.

Kyuquot Plant

In the whaling station at Kyuquot, which has been acquired by Captain J. E. Gilmore, Peter Wallace and others, there will be an effort made this year to utilize the pilchard catch for reduction.

These are only some of the firms that will be in the trade in pilchards this summer. There are a number of others who have made preparation for entering this line of the fishing business as well as the ordinary canning branch, should the run of these fish warrant it.

THE MAN IN THE MOON says:

GOODNESS is not always meritorious. A snail never runs amuck.

AFTER you have watched a woman try to sharpen a knife you can realize why man is so dull.

MUSSOLINI got shot in the nose but his gall remains intact.

THE fun about wickedness is that the self-righteous have something worth while to denounce.

IT must be at least two weeks since there was a French cabinet crisis. What is wrong with the Gauls?

A LOT of people still realize that Hell is not yet abolished.

DON'T borrow trouble. It's cheaper to buy it outright.

ADAM used the first woman to blame things on and since then men have used women chiefly to hang things on.

A MAN who is interested in miles per gallon should not also take an interest in smiles per quart.

WOMEN have their hair cut short, they smoke, drink and have some of the other foolishnesses of man, but when it comes to putting their feet on the table they fail miserably.

She Coughed Night and Day

Until She Used Dr. Wood's Norway Pine Syrup

Mrs. S. E. Little, 103 Inkerman St., London, Ont., writes:—"I got a very severe cold which settled in my bronchial tubes.

I coughed night and day, and although I tried several different remedies I could get no relief until a friend advised me to take Dr. Wood's Norway Pine Syrup. This I did, and I must say that it gave me almost immediate relief as I got rid of my cough very quickly. I hope this testimonial will be the means of helping others."

"Dr. Wood's" is put up only by The T. Milburn Co., Limited, Toronto, Ont.

ARCHITECTURE A LA RUSKIN

Miss St. James Gives Interesting Address Before Rotary Club on Gothic Forms

An interesting address on Ruskin and Gothic architecture was delivered yesterday afternoon at the Rotary Club luncheon by Miss St. James of the High School teaching staff. She illustrated her lecture by chalk drawings, showing exactly what she meant.

Taking her hearers back to the Temple of Karma at Thebes, Miss St. James spoke of the Egyptian architecture, which was the oldest known outside of the Orient. Then she traced its growth through the Roman, Greek and Norman periods. Gothic architecture originated in France and was featured by its savageness, from which it got its name, its naturalness, grotesqueness, rigidity, redundancy and other features. The main thing about it was the pointed arch, with an apex formed from a triangle which was less than that formed within the semi-circle.

The speaker mentioned many interesting features of this style of dwelling particularly on its truth and falsity, its over decoration and its general effect.

At the close President McClymont thanked Miss St. James for her address.

GENEVA, April 9.—American girls who have just completed their college education are coming to Geneva in increasing numbers to perfect their knowledge of the French language.

The New KLIM WHOLE MILK full Cream

It Never Turns Or Sours!

EVERY housewife knows by sad experience what it means to find the milk sour and useless—nearly always, of course, when "the corner" is far away, when someone drops in and an immediate cup of tea is taken for granted, or, in the country, when the next supply of fresh milk can come only with tomorrow's milking.

The New KLIM never sours. It never goes stale. Come heat or cold, long day or short, it never loses the natural sweetness that went with it into the tin. It is always at hand and always the same, lacking only water to turn back again into what it was—whole full-cream milk—rich, appetising, sweet and wholesome.

Neither does The New KLIM freeze. It fears no temperatures. What a relief for the housewife: to have instantly at hand whole full-cream milk that can develop no taint, that cannot turn sour, that cannot freeze—imperishable purity, in the brown-and-yellow tin!

Buy a tin from your grocer or druggist to-day.

Canadian Milk Products Limited
347 Adelaide St. W., TORONTO
"Made at our model plants in the country"

Nationally Known Recipes — Camp Cooking

Send for these two booklets FREE!

Send this coupon to-day

Canadian Milk Products Limited, 347 Adelaide St. W., Toronto. Gentlemen: Please send me the book I have marked: ☐ Nationally Known Recipes ☐ Camp Cooking. Name ____ Address ____

CANADIAN NATIONAL RAILWAYS

Steamship and Train Service

S.S. PRINCE GEORGE and PRINCE CHARLES will leave PRINCE RUPERT for VANCOUVER, VICTORIA, SEATTLE, and intermediate points FRIDAYS and MONDAYS at 9.00 a.m.

For STEWART and ANYOX, WEDNESDAYS, SATURDAYS, 10.00 p.m.

S.S. PRINCE JOHN fortnightly for VANCOUVER via QUEEN CHARLOTTE ISLANDS.

PASSENGER TRAINS LEAVE PRINCE RUPERT EVERY MONDAY, WEDNESDAY and SATURDAY at 8 p.m. for PRINCE GEORGE, EDMONTON, WINNIPEG, all points Eastern Canada, United States.

AGENCY ALL OCEAN STEAMSHIP LINES.

City Ticket Office, 528 Third Ave., Prince Rupert. Phone 260

CANADIAN PACIFIC RAILWAY

Canadian Pacific Railway

B. C. Coast Services

Sailings from Prince Rupert

For KETCHIKAN, WRANGELL, JUNEAU, SKAGWAY ..... March 19, 29, April 9, 19, 30
For VANCOUVER, VICTORIA and SEATTLE ..... March 23, April 2, 13, 23

S.S. PRINCESS BEATRICE

For Butedale, Swanson Bay, East Bella Bella, Ocean Falls, Namu, Alert Bay, Campbell River, and Vancouver every Saturday 11 a.m.

Agency for all Steamship Lines. Full Information from—
W. C. ORCHARD General Agent,
Corner of 4th Street and 3rd Avenue, Prince Rupert, B.C.

UNION STEAMSHIPS LIMITED

Sailings from Prince Rupert.

For VANCOUVER, VICTORIA, Swanson Bay, and Alert Bay, Tuesday, 5 P.M.
For VANCOUVER, VICTORIA, Alert Bay, and Swanson Bay, Saturday, 10 A.M.
For ANYOX, PORT SIMPSON and Naas River Canneries, Thursday p.m.
For PORT SIMPSON, ANYOX, ALICE ARM, STEWART, Sunday, 3 p.m.
125 2nd Avenue. J. Barnsley, Agent. Prince Rupert, B.C.

TEA KETTLES

In all sizes.

ALUMINUM-COPPER-ENAMEL AND TIN

From 50c to $4.75 each

Thompson Hardware Co., Ltd.

Mrs. Experience says~

Here's a blessing in disguise

THERE is nothing unusual in the appearance of Sunlight Soap—but what a wealth of goodness it contains. On washday it wades into the work with vigour, turns the clothes out gloriously clean and sweet-smelling and—best of all, its purity is backed by a $5,000 guarantee.

This means protection to fabrics. Your household linen deserves Sunlight.

Sunlight Soap

The largest selling Laundry Soap in the World

MADE BY LEVER BROTHERS LIMITED TORONTO

Sold Everywhere

578

Old Fashioned

Peppermint Patties

40 cents

per lb.

5 lbs. box $1.80

HAIR CLIPPERS, extra special, per pair $1.00

Ormes Limited

The Rexall Store — Pioneer Druggists

3rd Avenue and 6th Street. — Phones 82 and 200

Prospective Builders!

COMPLETE LINE OF BUILDERS' SUPPLIES

LUMBER—Timbers, Dimension, Shiplap, Fir Finish, Flooring, V Joint, Rustic and Bevel Siding, Cedar and Fir Boat Lumber, Fir and Cottonwood Veneer, Mouldings, Shingles, Kolored Shingles, Lath, Oak, Hardwoods, Sash and Doors, Wood Pipe.

CEMENTS, Etc.—Portland Cement, Keene's Cement, Asbestos Cement, Hardwall Plaster, Plaster of Paris, Plaster Board, Lime, Hydrated Lime, Fireclay.

BRICKS, Etc.—Common Brick, Fire Brick, Pressed Brick, Agricultural Tile, Vitrified Pipe, Flue Lining.

MISCELLANEOUS — Nails, Building Paper, Tar Paper, Rubberoid Roofings, Johns, Manville's Asbestos Roofings, Asphalt, Asphalt Roofing Papers, Sand and Gravel.

NANAIMO-WELLINGTON COAL

Try our Nut Coal for your Kitchen Range.

ALBERT & McCAFFERY, LTD.

Phones 116 and 117.

The standard of Purity for over 160 years

Hills & Underwood London Dry Gin

H&U

$3.25 the bottle

This advertisement is not published or displayed by the Liquor Control Board or by the Government of British Columbia.

Local and Personal

Phone 15. P.R. Coal Co. tf

Arthur's Taxi. Phone 678. tf

B.C. Undertakers. Phone 41.

Sheddon's Taxi and Messenger Service. Phone 134. tf

You will have the time of your life at the Gyro Hoedown tonight.

Bring your furs to Goldbloom. He pays highest prices in Canada.

Don't fail to come to the Gyro Hoedown tonight in the Auditorium. You will miss it if you do.

Billiard Association Banquet, St. Regis, Saturday, April 10, at 10 p.m. Presentation of cups, etc. Tickets $1.00 at Grotto and P.R. Billiard Parlors.

The school board last night voted an extra day's pay to the janitor of Borden Street School for work done in repairing the stairway in that school.

A payroll totalling $6,191.10 and accounts aggregating $786.33 for the month of March were passed for payment at last night's school board meeting.

An invitation from the British Columbia Teachers' Federation for members of the board to attend the teachers' convention being held in Vancouver this week was received and filed at last night's board meeting.

Miss Edith M. Lauder, at present on the Borden Street teaching staff, had a letter before the school board last night asking for a transfer to Booth School staff if she decides to return to Prince Rupert after this term.

The school board decided last night to discontinue the carrying of children from Seal Cove to the Booth Memorial School for the summer months. The Prince Rupert Transfer & Taxi Co. has been giving the service under contract.

E. Rosseau, manager of Low Inlet cannery, and his daughter, Miss Lila Rosseau, are paying their first visit of the season to the city. They arrived from down the coast on the Catala last night and are guests at the Prince Rupert Hotel.

Dr. J. P. Cade, after having spent a few weeks as a patient in the Prince Rupert General Hospital suffering from a severe attack of influenza, was able to return to his home this week and within a few days expects to be able to resume practice.

Union steamer Catala, Capt. A. Johnstone, arrived at 11.45 last night from the south and sailed at 1:15 this morning to make her calls at Anyox and the Naas and Skeena rivers before sailing from here on her return south at ten o'clock tomorrow morning.

D. H. Hartness, principal of Booth Memorial School, reported appreciatively to the school board last night on improvements that had been made to the school grounds. He reported the organization of baseball and football leagues under way already with J. S. Wilson in charge.

Miss S. A. Mills, principal of Borden Street School, asked the school board last night for a ruling as to the jurisdiction of a class at Booth School taught by Miss Hartin which for the past few months has come under Borden Street management. The board decided, pending a general readjustment of the whole school boundary question, to place the particular class in question under D. H. Hartness, principal of Booth School, until the end of the present term.

REDUCTION IN PRICES.—We are pleased to offer our famous Edson coal, screened lump sacked, in ton lots for $13.50. See us before you buy your next supply of timothy and alfalfa hay, grain, feed, seeds, fertiliser, Fleischman's dry yeast for stock and poultry, Pratt's baby chick food and poultry supplies on which we can save you money and give you the best accommodation at our own dock. Prince Rupert Feed Co., Phone 58. Trotter's Dock, Phone 558. 84

A barrel of fun at the Gyro Hoedown tonight at the Auditorium.

Mrs. A. Lionel Holtby sailed on the Prince George this morning for Vancouver.

Mrs. Walter Longwill sailed this morning on the Prince George for Vancouver.

Catholic Ladies' Spring Sale, Saturday, April 17 in vacant store next Mrs. Hilditch's.

Mr. and Mrs. George G. Bushby sailed this morning on the Prince George for Victoria.

For a short time we are offering our celebrated Welsh Anthracite screened Cobbles at $18 per ton, sacked, delivered. Philpott, Evitt & Co., Ltd. 85

C.P.R. steamer Princess Mary, Capt. C. C. Saintey, arrived from Vancouver at 2.30 this afternoon and will sail at 3.30 continuing her voyage to Alaska ports.

Major C. B. North, superintendent of the B.C. Silver mine, was a passenger aboard the Prince George this morning southbound from Stewart to Vancouver.

H. C. Smith, manager of the Granby Co.'s operations at Copper Mountain and Allenby, after having paid a visit to Anyox, was a passenger aboard the Prince George this morning returning south.

H. C. Stratford of Stewart was a passenger for Vancouver aboard the Prince George this morning. Mr. Stratford is the inventor of a new automobile differential gear which is being patented in all parts of the world.

R. Knox, assistant superintendent engineer for the Canadian Government Merchant Marine, who has been here for the past few weeks supervising work that has been proceeding at the dry dock on company vessels, returned to Vancouver on the Prince George this morning.

C.G.M.M. freighter Canadian Observer, which has been in the dry dock here for the past couple of weeks undergoing annual overhaul and having fuel oil carrying tanks installed, is now almost finished and is scheduled to sail next Thursday for Ocean Falls to resume her service.

F. P. Quinn, who has been superintendent engineer at the local dry dock for the past couple of years, ended his duties there this week and expects to move in the near future to Vancouver. Mr. Quinn is succeeded at the dry dock by A. Watson, who recently arrived from Montreal.

The regular monthly meeting night of the school board is to be changed from the second Thursday in the month to the second Wednesday or Friday. Certain members of the board stated at last night's meeting that some other night than Thursday would be more convenient for them.

The regular monthly meeting of the school board was held last evening. Those present were H. B. Rochester, chairman of the board, Trustees W. O. Fulton, G. A. Bryant and Thomas McMeekin, Secretary J. L. Christie, Miss S. A. Mills, principal of Borden Street School, and Miss Ruth Stewart, principal of Seal Cove School.

H. G. Milvain, former chief engineer of the steamer Prince John, after having spent some time here at the dry dock on behalf of the Canadian Government Merchant Marine, returned to Vancouver on the Prince George this morning. He was accompanied by Mrs. Milvain, formerly Mrs. Isabel Black of Vancouver, whom he married here a few weeks ago.

H. R. Rochester, chairman, made inquiries at last night's school board meeting as to the money saving scheme now in vogue in the schools, particularly as regarded the amount of the teachers' time it took up. Miss S. A. Mills, principal of Borden Street School, in replying, expressed approval of the scheme and said that it involved little if any extra work for the teachers. A great deal of money was being put by, particularly in the lower grades, she stated.

Have You Ever Pondered?

On the Reason for Spring Skin Worries?

THE blood, like Nature's sap in the trees in Spring, is flowing stronger in the veins. The accumulated impurities of Winter are forced through the pores of the skin in the form of pimples, rashes, blotches and irritating patches.

Now, you need not worry if you use Zam-Buk. This famous herbal balm soothes and purifies the tissues in a wonderful way. It soon clears away all these Spring-season skin worries.

Through neglect, the most trivial skin affection may develop into a serious case of eczema, poisoned sores, or psoriasis. But why risk this? Why experiment with ordinary fatty ointments?

Begin using this wonderful herbal Zam-Buk to-day and make your skin clear and healthy in quick time.

When "Spring-cleaning" remember that Zam-Buk prevents sore hands and quickly heals cuts, scratches, burns, scalds, abrasions and other injuries. Zam-Buk is also a fine remedy for shaving soreness, boils, abscesses, poisoned wounds and sores, scurf, ringworm, bad legs, ulcers and piles.

FREE! Trial Sample Box from Zam-Buk Co., Toronto. Mention this paper.

Zam-Buk

The Best Healer FOR ALL SKIN ERUPTIONS

50c. box, 3 for $1.25.

Mrs. Francis Millerd sailed this morning on the Prince George for Vancouver.

Capt. H. Churchill, manager of Lipsett & Cunningham's local branch, sailed this morning on the Prince George for Vancouver on a business trip.

Women of Mooseheart Legion: Kindly attend Memorial Service Sunday, April 11, at 3 o'clock in Metropole Hall. Church Parade to Anglican Church at 7 p.m., weather permitting. Ladies are requested to wear white. 84

J. S. Wilson of Vancouver, who has been here for the past few days on business in connection with the installation of deisel engines in the Okanagan Lake passenger boat that is being built at the dry dock, returned south on the Prince George this morning.

Mrs. Maggie Maynard, charged with aggravated assault on the person of her little six year old niece, appeared before Judge Young in the County Court this morning and her request that she be remanded until Tuesday so that she may be enabled to get in touch with her husband was met.

Luke Fowler, James Woken and Johnnie Moore, Terrace Indians, pleaded guilty before Judge Young yesterday afternoon on charges of theft of provisions and goods from a trapper's cabin in the Terrace district and were let out on a year's suspended sentence. Restitution of goods was ordered.

The Fraternal Whist League met in the city police court last night to wind up its business for the season, Mayor Newton, the president, being in the chair. The cups and other trophies won during the season just closed will be presented on St. George's Day at an affair being held under the auspices of the Sons and Daughters of England.

ANNOUNCEMENTS

Gyro Hoedown Friday, April 9, in Auditorium.

Royal Purple bridge, whist drive and dance, Elks' Home, April 14.

Lutheran Women's Aid Spring Sale, April 15, at 616 Sixth Ave. West.

Tennis Club Ball, Elks' Home, April 16.

Catholic Ladies' Spring Sale, April 17.

Presbyterian Church Ladies' Aid Spring Sale, April 21.

Fair Hayseed Dance, Wednesday, April 21.

Ridley Home Bazaar May 6.

D.D.D. Washes On and Eczema's Gone

Try D. D. D. soap, too

At all good druggists

ORMES LIMITED

Canadian National Railways

Prince Rupert

DRYDOCK AND SHIPYARD

Operating G. T. P. 20,000 Ton Floating Dry Dock

Engineers, Machinists, Boilermakers, Blacksmiths, Pattern makers, Founders, Woodworkers, Etc.

ELECTRIC AND ACETYLENE WELDING.

Our plant is equipped to handle all kinds of MARINE AND COMMERCIAL WORK.

PHONES 43 and 38F

Soft Finish Service

7c per lb. and 1c per piece

Our minimum charge is $1.25.

Every housekeeper has friends. Some are better than others. Our Soft Finish Service is waiting to be your friend and save your time and energy. It washes, dries and irons your weekly wash, leaving for you only a little touching up with the hand iron, on the wearing apparel.

The cost of Soft Finish is reasonable indeed. Phone No. 8 today and add this household friend to your list.

CANADIAN STEAM LAUNDRY

and Dry Cleaners — Phone 8

DEMAND

"Rupert Brand" Kippers

"THE DAINTIEST BREAKFAST FOOD."

Smoked Daily by

Canadian Fish & Cold Storage Co., Ltd.

Prince Rupert, B.C.

TUGBOATS

Day Phones 423 539 Gr. 238 Black 735

Rupert Marine Products Ltd.

Night Phones 687 539 Gr. 238 Black 735

GEO. G. BUSHBY, Man. Dir.

EASTER TEA AT THE CATHEDRAL

Interesting Event Took Place Yesterday Afternoon and Results Good

The annual Easter tea of the St. Andrew's Anglican Church Women's Auxiliary was held yesterday afternoon in the Cathedral hall and proved to be an interesting and profitable event. Mrs. Andrew was general convener and the decorations which were unusually pretty, daffodils being the chief motif, were largely her work. Mrs McIntosh and Mrs. Rix poured.

Assisting in the tea room were Mesdames Evitt, Homer, West, Parkin, W. J. Greer, Tucker, Morgan, LaTrace, Creech and Pyle.

A table of plain sewing was in charge of Mesdames Smith, Kemp, Macey and Orchard.

Home cooking was sold by Mesdames Mackie, Woodland and Cullin.

Cashier—Mrs. Bazett-Jones.

During the afternoon Mrs. Ponder gave selections on the piano and there were vocal solos by Mrs. Cullin and Miss Annie Dalby.

The total proceeds of the day were about $110.

RUPERT EAST CHURCH LADIES' AID HOLDS SUCCESSFUL AFFAIR

The Ladies' Aid of the Rupert East Gymnasium Church held a very successful sale of home cooking and candy yesterday afternoon, about $60 being realized. This gymnasium, which is already rendering a splendid service to its community, was thus generously supported by that community.

Mrs. W. Robinson was general convener with the various departments in charge of the following ladies:

Home cooking — Mrs. MacAuley, Mrs. Watt and Mrs. Mackay.

Tea tables— Mrs. Beale, Mrs. Dingwall, Mrs. A. Murray, Mrs. Meth Davies, Miss Hilda Beale, Miss Mary Bussanich and Miss Muriel Brewerton.

Candy — Mrs. Frank Vickers, Miss Wilma Wilson and Miss Doris Dingwall.

Mrs. Squires was cashier.

RATE OF PAY FOR SUBSTITUTES IS REDUCED BY BOARD

The school board decided last night to reduce the rate of pay for substitute teachers. Instead of the $6 per day that is now paid for all substitue work, in future $6 will be paid for High School substitutes, $5 for the Entrance and manual training classes and $4 for the lower grades as well as the domestic science department. The new scale is based on that now prevailing in North Vancouver. The matter was brought up by H. B. Rochester, chairman of the board, who was of the opinion that the scale of $6 for substitutes was too high. It is estimated that a saving of about $100 annually will be made with the new scale.

NEW INSTRUMENTS FOR BOYS' BAND

Four Arrive This Morning Donated by Employees of the Railway Here

A shipment of four new instruments for the Boys' Band donated by the employees of the C.NR here from money secured through their annual dance, arrived this morning and are on view in the window of J. L. McLaren. They consist of a B flat tenor, an E flat alto, a cornet and a trombone. This will be a welcome addition to the instruments required.

HOTEL ARRIVALS.
Prince Rupert

Mrs. W. O. Phillipson and Miss W. D. Anderson, Osland; E. Rosseau and Miss Lila Rosseau, Lowe Inlet; T. Ashley, H. Solle and R. H. Pontifex, Vancouver.

Central

R. Agnew, Vancouver; J. Jackman and J. Mahoney, Anyox; W. Legate, C.N.R.; H. G. Unwin and Mrs. A. Hamblin, Prince George; J. A. Baglas, Scott, Sask.

BRINGING UP FATHER

By George McManus

DIFFICULT KEEPING DISEASE GERMS ALIVE

California Graduate Student Has Task Feed Them on Egg and Beef Serum

BERKELEY, April 9.—Keeping alive diphtheria and tuberculosis germs is one of the tasks of Anthony Salie, graduate student, who is seeking a doctor's degree at the University of California.

Bacteria must be had for experimental purposes and under Salle's care are approximately one hundred varieties.

No epicures are more exacting in their diet requirements than these wards of his—the invisible enemies of the human race. The hardier germs will thrive in a medium of beef infusion and other ingredients with Japanese agar or gelatine added to make the solution solid. Among these are the staphylococcus, which causes boils, and the typhoid bacteria.

The pnuemonia germ and the streptococcus, which causes sore throat, are fed agar and blood. More delicate germs must have an egg or beef serum.

Temperature is a vital consideration in the "culture" of germs, for virtually all are killed at 60 degrees or less.

MISS MARSH GUEST OF HONOR AT BRIDGE

TERRACE, April 9.—In compliment to Miss Deacon and Miss Etanda Marsh, Mr. and Mrs. George Dover entertained at bridge on Thursday evening. Three tables were played, the first prizes going to Miss Marsh and J. K. Frost, while Mrs. Aldous and W. Donald received the consolations.

Refreshments were served by the hostess, assisted by Mrs. Sundal and Mrs. Aldous.

TRAIL RANGERS HIKED FAR AS NORTH PACIFIC

The Trail Rangers of the United Church hiked to Port Edward Wednesday accompanied by P. Linzey and Rev. G. G. Hacker. They inspected the net and can making in progress at the cannery and yesterday proceeded to North Pacific, returning home last evening on the train owing to the broken weather. A dozen boys made the trip.

STANLEY NEWMAN GIVES ANOTHER FINE DISPLAY OF BILLIARD PLAYING

Trick Balls Used in Amusing Competition Last Evening

Making a better showing than he did on the night previous and playing an all around splendid game, Stanley Newman, the English professional billiard player, defeated George McIlmoyle at the Grand Terminal Club last night by 800 to 484 after having spotted him 400. This means that McIlmoyle, who was by no means playing up to his old form, made only 84 points while Newman scored 800.

There were 21 innings and Newman made the high average of 38.09 with breaks of 207, 104 and 116. McIlmoyle's high break was 13 and his average, 4.00

STANLEY NEWMAN

Prominent English Billiard Player, appearing here in Exhibition matches.

The time of the tournament was one hour and seventeen minutes. There was a large crowd of spectators.

Tonight Newman will meet four local players and will give the group the same start of 400 while he makes 800. Three of the players will be Fred Pyle, Don Brown and W. Long. The fourth had not been chosen last night. Tomorrow evening, the British champion will play Sgt. Jebson and on Sunday night Charles Balagno.

After Newman had displayed his repertoire of trick shots last evening, the audience was given the opportunity of trying for the high break with a set of trick balls. The competition was amusing and Fred Pyle ran seventeen which will be hard to top with the queer balls. Two cues will be presented at the end of the week to the two persons making the highest breaks during the competition with these balls.

SPORT CHAT

Especial interest will be attached to the banquet being put on tomorrow evening by the Prince Rupert Billiard League in view of the fact that the trophies won during the winter season here will be presented by Stanley Newman, the British champion professional billiardist, who is a visitor in the city. Between Newman and Guy Hedreen, manager of the Brunswicke-Balke-Collender Co., Vancouver, who is also here, it is said some surprises will be provided for the fans who attend the banquet.

Therefore, it is expected that there will be a big turnout.

Further organization for the forthcoming football season will be effected at the adjourned annual session of the Prince Rupert Football Association tonight. The balance of the office bearers for the year will be elected and another matter to be dealt with is a notice of motion with respect to the constitution as far as the Board of Control is concerned. Three teams have been entered for the Senior Football League this year — Grand Terminal Club, Callies and Cold Storage.

He Knew Better

Publisher—This story of yours is excellent. I wouldn't use a non de plume if I were you. Use your name; it will make you famous.

Author—It's money I'm after, not fame.

Publisher—But you'll get just as much money in either case.

Author—No, I won't. If I publish over my own name, my wife will get it.

DAILY NEWS CLASSIFIED ADS.

Wanted For Sale For Rent — Articles Lost and Found, &c

2c per word in advance. No Advertisement taken for less than 50c

WANTED

WANTED.— Energetic man to look after business while owner is out of town. Must have some security. G. F. Brine, Auctioneer. Phone 774. 86

TO RENT

HOUSE for Rent. Dining room, kitchen, pantry, bath, four bedrooms. $25.00. Apply 215 Fourth Avenue East. tf

FOR RENT.—Modern four roomed flat with Monarch range, Clapp Block. Westenhaver Bros. tf

FOR RENT. — Pianos, player pianos, phonographs and sewing machines. Walker's Music Store. t

FOR RENT.—Five room modern house with bath. Apply Blue 601 after five o'clock or Sundays. 84

FURNISHED Housekeeping Rooms to rent by the day, week or month. Phone Red 607. tf

FOR RENT.—Furnished housekeeping suite, Mussallem Apartments. Phone 18. tf

FOR RENT.—Four room suite, hot water heated. Apply Smith & Mallet.

FOR RENT. — Seven Roomed house. Phone Green 735. 84

MODERN FLAT for Rent.—Apply Max Heilbroner. tf

PALMER HOUSE. — Furnished suites for rent. tf

BOARD AND ROOM.

BOARD AND ROOM, 425 Third Avenue. Phone Red 336.

BOARD. — The Inlander, 839 Second Avenue. Phone 137.

AUCTIONEER.

FOR Five Days Only I will lose money. So will you if you don't take advantage. For five days you buy at your own figure, furniture and household effects of all descriptions. G. F. Brine, Auctioneer. Phone 774.

GOOD EATS CAFE,

Third Avenue
Opposite Benson's Studio.
GOOD MEALS. GOOD CAKES
Coffee or Tea Served.
REAL HOME COOKED MEALS.
Mrs. Unger, Proprietress.

FOR SALE

BUSINESS Property for Sale.—Fifty feet of improved property in best location on Third Avenue. Property in this location is seldom on the market and this is exceptional value.

Houses for sale.—Six room house with harbor view on Borden Street, $2,500.00.

Well built house in Westview, four lots, $3,450.00.

House on Fifth Avenue, Section 7; two lots, $1,800.00.

We have also two of the very best residences inthe city for sale at attractive prices. McCaffery & Gibbons, Ltd., Insurance and Real Estate.

FOR SALE. — Lots 11, 12, 13, with store building, warehouses and manager's residence thereon, together or separately. Also lots 31 and 32 with five apartment house on each, presently occupied by Messrs Winsby and Benson, all belonging to the estate of E. Cunningham & Son, Ltd., and situate at Hazelton, B.C. Offers to be made to John L. Christie, Liquidator, Prince Rupert, B.C. 84

BARGAINS! Two fully modern houses, five and seven rooms, in first class condition. $500 cash and balance $25 monthly.

Several lots, harbor view, low price, $20.00 cash and $5.00 monthly. Cow Bay frontage for sale or rent. See Thomas McClymont. tf

CHINCHILLA RABBITS.—Registered and pedigreed adults for sale. Also standard pedigreed young stock. North Lonsdale Rabbitry, Queens and Lonsdale, North Vancouver, B.C.

HEAVEN and Hell. Swedenborg's great work on the life after death and a real world beyond. Over 400 pages. Only 25c postpaid. H. O. Law, 486 Euclid Avenue, Toronto.

GASBOAT for Sale, 21 foot. Buffalo engine. Suitable for pleasure or trolling. $250.00. Apply Box 302, Daily News office.

FOR SALE.—Three lots on Taylor Street for $425 cash. Westenhaver Bros.

PIGEONS

RACING Homers, bred from some of the best blood in the world Strains, Gitts, Barker, Bon Ami; also Carneaux Pygmy Pouters, Tumblers and Squab Breeders. Stock birds and trained birds. From $5.00 to $15.00 per pair. Jack Banks, 1153 Hastings Street, East, Vancouver, B.C.

BOOKKEEPING.

WANTED.—Books to post; government returns made; public audits. Rates reasonable. Write Box 299, Daily News office or phone Black 89

TRAPPERS!

I NEED 10,000 MINK SKINS. Best prices paid. See me before you sell your furs. If its furs I'll buy them.

W. GOLDBLOOM,
Second Ave.
The Honest Fur Man.

PRINCE RUPERT TIDES

Saturday, April 10

High	11:58 a.m.	20.8 ft
Low	5:52 a.m.	5.1 "
	18:15 p.m.	3.1 "

AUTOMOBILES

See the New Improved CHEVROLETS

Touring, price F.O.B. Prince Rupert	$878.00
Roadster, price, F. O. B. Prince Rupert	$878.00
Coupe, price F.O.B. Prince Rupert	$1,120.00
Coach, price F.O.B. Prince Rupert	$1,122.00
Sedan, price F.O.B. Prince Rupert	1,220.00
Landau Sedan, price F. O. B. Prince Rupert	$1,287.00
Commercial Chassis, price F.O.B. Prince Rupert	$708.00
1-1½ ton Chassis, price F.O.B. Prince Rupert	$980.00

Call in and get particulars of the **G.M.A.C. Easy Payment Plan.**

A few bargains in Second Hand Cars.

KAIEN GARAGE

Dealers in all General Motors Products. Cadillac, McLaughlin, Oakland, Oldsmobile, Pontiac and Chevrolet.

WRECKING SERVICE DAY AND NIGHT.

Ford

NEW BEAUTY OF DESIGN
PRICES AT NEW LOW LEVEL
NEW TIME PAYMENT PLAN
Delivered price at Prince Rupert
Self starter and taxes included.

Runabout	$636.00
Touring	$668.50
Coupe	$833.00
Tudor Sedan	$865.00
Fordor Sedan	$929.50
Commercial Chassis	$529.50
Truck Chassis	$695.50

Guaranteed Used Cars
at Specially low prices.
DEMONSTRATIONS OR DRIVING lessons at any time.
S. E. PARKER, LTD.
219 Seond Avenue.

FURNITUE AND RANGES

FAWCETT, Premier and Finlay Ranges always in stock. Restmore beds, continuous 2 inch posts, from $30.00 up; any finish desired. Dining room suites; living room chairs and lounges. A good assortment of patterns Dominion Linoleums from 75c per yard. Linoleum rugs, 1926 patterns, all sizes. Wicker chairs $7.50 up. Bed linen. Table linens and towels. A. Mackenzie, Furniture. Phone 775.

TAXI

TAXI
Phone 67 Taxi
(Call George, Paul or Gust)
Six and Seven Passenger Studebakers at your disposal any time.

ROSS BROS. POOL ROOM
Meeker Block.
Across from Empress Hotel.

PRINCE RUPERT MUSIC STORE.
Back to the old stand.
345 Third Avenue.
All the latest in
SHEET MUSIC.
Columbia New Process RECORDS AND PHONOGRAPHS.

ROTHWELL'S TRANSFER

Coal - Wood and Furniture Moving
Baggage and Express
Stand:Little's News Stand, Phone 352. Res. Phone Green 626

FURNITURE.

New and Secondhand Furniture Store. We Buy, Sell and Exchange New and Secondhand Goods.

GEO. PAPADOPULOS
839 Third Ave. Phone 640

MAIL SCHEDULE

OUT-GOING.

For the East—
Mondays, Wednesdays and Saturdays closes ... 7 p.m.

To Vancouver—
Mondays ...
Mondays (via train) ... 8.15 p.m.
Tuesdays ... 7 p.m.
Wednesdays (via train) ... 4.15 p.m.
Fridays ... 7 p.m.
Saturdays ... 8.15 a.m.
Saturdays (via train) ... 9.15 a.m.
C.P.R., April 2, 13, 23 ... 7 p.m.

To Anyox, Alice Arm, Stewart & Premier—
Sundays ... 7 p.m.
Wednesdays ... 9.15 p.m.

To Anyox, Port Simpson and Naas River Points—
Thursdays ... 10 p.m.

To Alaska Points—
April 9, 19, 30.

To Queen Charlotte Island Points—
April 3, 17.

IN-COMING.

From the East—
Mondays, Wednesdays and Fridays, due at ... 7 a.m.

From Vancouver—
Sundays ... p.m.
Wednesdays ... 10.30 a.m.
Fridays ... a.m.
Saturdays ... 7 p.m.
C.P.R., April 9, 19, 30 ... p.m.

From Anyox, Alice Arm, Stewart & Premier
Tuesdays ... a.m.
Fridays ... 6 a.m.

From Anyox, Port Simpson and Nass River Points—
Saturdays ... a.m.

From Alaska Points—
April 2, 13, 23.

From Queen Charlotte Island Points—
April 1, 15, 29.

BOX COLLECTIONS

	A.M.	P.M.	Sundays P.M.
Graham & Atlin Aves.	9.00	5.15	1.[illegible]
1st Ave. & 8th St.	9.05	5.20	[illegible]
6th Ave. & Fulton St.	9.10	5.25	[illegible]
8th Ave. & Thompson	9.15	5.30	[illegible]
11 & Sherbrooke Aves.	9.20	5.35	[illegible]
11 Ave. & Conrad St.	9.25	5.40	[illegible]
6th Ave. & Hays Cove	9.30	5.45	[illegible]
6th & Hays Cove Circle	9.35	5.50	[illegible]
8th Ave. & Cotton St.	9.40	5.55	[illegible]
5th Ave. & McBride St.	9.45	6.00	[illegible]
Pro. Govt. Bldgs.	9.50	6.05	[illegible]
Pro. Govt. Wharf	9.55	6.10	[illegible]
G.T.P. Wharf	10.00	6.15	[illegible]
G.T.P. Station	—	6.20	—
		7.55	
2nd Ave. & 2nd St.	10.10	6.25	[illegible]
3rd Ave. & Fulton St.	10.15	6.30	[illegible]
3rd Ave. & 6th St.	10.20	6.35	[illegible]

STEAMSHIP MOVEMENTS

For Vancouver—
Monday—ss. Prince Charles ... 9 a.m.
Tuesday—ss. Cardena ... p.m.
Friday—ss. Prince Rupert ... 9 a.m.
Saturday—ss. Catala ... 10 a.m.
" ss. Princess Beatrice ... 11 a.m.
April 2—ss. Princess Mary ... a.m.
April 13—ss. Princess Mary ... a.m.
April 23—ss. Princess Mary ... a.m.

From Vancouver—
Sunday—ss. Cardena ... 4 p.m.
Wednesday—ss. Prince Rupert 10.30 a.m.
Friday—ss. Catala ... a.m.
Saturday—ss. Princess Beatrice ... a.m.
Saturday—ss. Prince Charles ... 3 p.m.
April 9—ss. Princess Mary ... p.m.
April 19—ss. Princess Mary ... p.m.
April 30—ss. Princess Mary ... p.m.

For Port Simpson and Naas River—
Friday—ss. Catala ... a.m.

From Port Simpson and Naas River—
Saturday—ss. Catala ... a.m.

For Alaska—
April 9—ss. Princess Mary ... a.m.
April 19—ss. Princess Mary ... a.m.
April 30—ss. Princess Mary ... a.m.

From Alaska—
April 2—ss. Princess Mary ... a.m.
April 13—ss. Princess Mary ... a.m.
April 23—ss. Princess Mary ... a.m.

For Stewart, Anyox and Alice Arm—
Sunday—ss. Cardena ... 8 p.m.
Wednesdays—ss. Prince Rupert 10 p.m.
Saturdays—ss. Prince Charles 10 p.m.

From Stewart, Anyox and Alice Arm—
Monday—ss. Prince Charles ... 6 a.m.
Tuesday—ss. Cardena ... a.m.
Fridays—ss. Prince Rupert ... 6 a.m.

For Anyox—
Fridays—ss. Catala ... a.m.

From Anyox—
Saturdays—ss. Catala ... a.m.

For Queen Charlotte Islands—
April 3—ss. Prince John ... 8 p.m.
April 17—ss. Prince John ... 8 p.m.

From Queen Charlotte Islands—
April 1—ss. Prince John ... p.m.
April 15—ss. Prince John ... p.m.
April 29—ss. Prince John ... p.m.

FORM F.

Notice of Application for Certificate of Improvements

"Sight" Mineral Claim

Situate in the Prince Rupert Mining Division of the Skeena District. Where located: Near the head of Kitsumkalum Lake. Lawful holder: Swan Dalin. Number of holder's Free Miners Certificate, 88907C.

TAKE NOTICE that I, Swan Dalin, Free Miner's Certificate No. 88907C, intend at the end of sixty days from the date hereof, to apply to the Mining Recorder for a Certificate of Improvements for the purpose of obtaining a Crown Grant of the above claim. And further take notice that action, under section 85 of the "Mineral Act," must be commenced before the issuance of such Certificate of Improvements.

Dated this 23rd day of February, 1926.

SWAN DALIN, Owner.
By E. T. Kenny, Agent.

Eyes can be rested while they work

If you wear the proper glasses, you will find that your eyes will stand as much as they ever did.

We are particular to give you the exact glass you need.

Our testing methods have been proved correct and we keep posted on all new discoveries.

Broken lenses duplicated.

John Bulger Ltd.

Jewellers

PRICE LIST

Dry Cleaning and Pressing

Men's Suits, cleaned and pressed $2.00
Men's Suits, sponged and pressed $1.00
Men's Pants, cleaned and pressed $1.00
Men's Pants, sponged and pressed 50c
Men's Overcoats, cleaned and pressed, from.. $2.00
Men's Overcoats, sponged and pressed $1.00

Ladies' List

Ladies' Suits, dark colors $2.00
Ladies' Suits, light colors $2.50
Ladies' Skirts, dark colors $1.00
Ladies' Skirts, light colors $1.25
Ladies' Skirts, pleated and cleaned $1.75
Ladies' Skirts, pressed only $1.00
Ladies' Skirts, pleated $1.00

Hoffman Vacuum Pressed Is Best

CANADIAN LAUNDRY & DRY CLEANERS

Phone 8

SILK & WOOL

Corded Crepe

A wonderfully richly finished wool crepe with heavy silk cord in grounds of Alice, Grey, Black, Fawn, Sand, Lipstick, Light Navy with colored overchecks. 36 inches wide. Per yard—

$1.50

WEST of ENGLAND STORE

Third Avenue Phone 753

Dr. E. S. Tait

DENTIST

Helgerson Block, Prince Rupert, B.C.

Office Hours—9 to 6.

X-Ray Service

Phone 686.

Open Tuesday and Thursday Evenings

Saturdays 9 to 12 noon

MILK

From Bulkley Valley

FRESH MILK AND WHIPPING CREAM

We specially recommend our Table Cream at 15c for Half Pint.

Quality and Service

Valentin Dairy

Phone 657

MANNEQUIN HAS COURT SCENES

Murder Trial Features Picture to be Shown Tonight and Tomorrow Here

The most dramatic and authentic courtroom scenes we have ever witnessed.

That was the unanimous verdict of a group of Los Angeles lawyers and judges who watched the filming of the gripping murder trial of "Mannequin," James Cruze's Paramount production of Fannie Hurst's $50,000 prize-winning story.

The scenario was prepared "under legal advice," and every move made in the courtroom had the sanction of one of the best attorneys in Los Angeles. Dolores Costello is the girl who is on trial for her life. She is accused of having killed an admirer, a man about town, who had concealed himself in her room, and in the ensuing struggle had fallen on a small dagger which formed part of a costume she had worn.

Sexless Justice

To complicate matters, the man with whom she is in love, Walter Pidgeon, had, upon her suggestion, just finished writing a series of articles for the paper on which he worked, urging "Sexless Justice," advocating that women be punished for their crimes just as pitilessly as men.

With the city aroused, and with the jury being swayed by the eloquence of a district attorney who uses the suggestion of these articles to strengthen his demand for conviction, a courtroom trial of spectacular intensity is unfolded.

Girl's Viewpoint

The scene is filmed entirely "through the girl's eyes." In other words, the entire recital of the proceedings is given from the point of view of the accused girl. The impressions, the mental reactions, and the terror in her mind are purposely conveyed to the audience in this striking manner, so that those witnessing it feel that they, themselves, are sitting in the witness chair.

Nor does this viewpoint alone furnish the dramatic punch to the story. The situation is given further tenseness because of the Judge, Warner Baxter, unknown either to himself or the girl, is her father—for as a child she had been stolen by a half-witted nursemaid, ZaSu Pitts, and reared in the slums.

Smashing Climax

The startling denouement of this trial furnishes one of the most smashing climaxes ever flashed on the screen. Alice Joyce is also featured in the cast playing the role of Miss Costello's mother.

TIMBER SALE X 7881.

Sealed Tenders will be received by the District Forester, not later than noon on the 29th day of April, 1926, for the purchase of Licence X7881, near Mary Pass, Millbank Sound, to cut 984,000 feet board measure of Spruce, Hemlock, Cedar and Balsam sawlogs.

Two (2) years will be allowed for removal of timber.

Further particulars of the Chief Forester, Victoria, or the District Forester, Prince Rupert, B.C.

TIMBER SALE X 7425.

Sealed Tenders will be received by the Minister of Lands at Victoria not later than noon on the 15th day of April, 1926, for the purchase of Licence X7425, to cut 3,000,000 feet of Spruce and Hemlock on an area adjoining S.T.L. 6984P, Salt Lake, Porcher Island, Range 5, Coast District.

Two (2) years will be allowed for removal of timber.

Further particulars of the Chief Forester, Victoria, B.C., or District Forester, Prince Rupert.

TIMBER SALE, X7549.

Sealed Tenders will be received by the Minister of Lands at Victoria not later than noon on the 22nd day of April, 1926, for the purchase of License X7549, to cut 5,352,000 feet of Spruce, Hemlock, Balsam and Cedar, on an area situated on Parll River, Ochwe Bay, Gardner Canal, Range 4, Coast District.

Three (3) years will be allowed for removal of timber.

Further particulars of the Chief Forester, Victoria, B.C., or District Forester, Prince Rupert, B.C.

NOTICE.

IN THE MATTER of an application for the issue of a Provisional Certificate of Title for Assigned Lot "B" of Lot seven (7), Block forty-six (46), subdivision of Lot seven hundred and forty-six (746), Queen Charlotte District (Map 1079).

Satisfactory proof of the loss of the Certificate of Title covering the above land having been produced to me, it is my intention to issue, after the expiration of one month from the first publication hereof, a Provisional Certificate of Title to the above land in the name of Paul Onefrie Massari. The original Certificate of Title is dated the 25th of August, 1919, and is numbered 11400I.

Land Registry Office, Prince Rupert, B.C., 24th March, 1926.

H. F. MACLEOD, Registrar of Titles.

GOVERNMENT LIQUOR ACT.

Notice of Application for Beer Licence.

NOTICE IS HEREBY GIVEN that on the 5th day of May next the undersigned intends to apply to the Liquor Control Board for a licence in respect to premises known as G.W.V.A. Hotel, situate in the townsite of Port Clements, B.C., upon the lands described as south half of lots 8 and 9, block 44, District lot 746, Queen Charlotte Islands District, according to a registered map or plan deposited at the Land Registry Office in the City of Prince Rupert, B.C., and numbered 1079, for the sale of beer by the glass or by the open bottle for consumption on the premises.

Dated at Prince Rupert, B.C., this 5th day of April, 1926.

FRANK PEARCE, Applicant.

NOTICE.

IN THE MATTER of an application for the issue of a Provisional Certificate of Title for Lot thirty-five (35), Block twenty-two (22), Section six (6), City of Prince Rupert, in the Province of British Columbia. (Map 923).

Satisfactory proof of the loss of the Certificate of Title covering the above land having been produced to me, it is my intention to issue, after the expiration of one month from the first publication hereof, a Provisional Certificate of Title to the above land in the name of PETER NEOFITOS, the original Certificate of Title is dated the 27th of November, 1917, and is numbered 9749f.

Land Registry Office, Prince Rupert, B.C., March 9th, 1926.

H. F. MacLEOD, Registrar of Titles.

LINDSAY'S

Cartage and Storage

Phone 68.

Cartage, Warehousing, and Distributing. Team or Motor Service.

Coal, Sand and Gravel

We Specialize in Piano and Furniture Moving.

THE OLD, RELIABLE

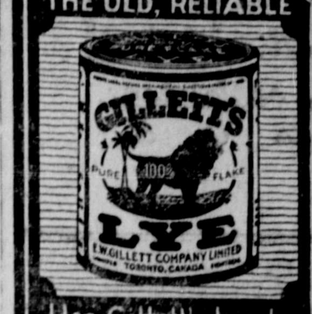

Use Gillett's Lye to MAKE YOUR OWN SOAP and for cleaning and DISINFECTING

Gillett's Lye Protects Your Health and Saves Your Money

PASSION PLAY AT ESSINGTON

Natives Give Interesting Entertainment at Skeena Town on Saturday Evening

An amateur passion play took place on Saturday evening under the auspices of the young people's society of the United Church at Port Essington, those taking part being natives. There was a large audience present and a large painting of Calvary, the work of the president of the society, was shown.

The program for the evening was divided into two parts, the first being musical and literary and the second scenes depicting the passion and resurrection. An address was given by Mark Bolton.

The work of the young natives was much appreciated by whites as well as natives who were present.

MARCH ATTENDANCE IN PUBLIC SCHOOLS

Exclusive of High School, Enrolment Totalled 784 According to Principals' Reports

Enrolment at the city schools, not including the High School, during the month of March totalled 784 pupils according to figures submitted by the principals at the regular monthly meeting of the school board last night.

The figures per school were as follows:

	Boys	Girls	Tls.
Borden Street ..	456	149	305
Seal Cove	21	32	53
Booth School ..	227	199	426

Miss S. A. Mills, principal of Borden Street School, reported general health of that school excellent, the attendance average being 97.87 per cent. At Booth School, Principal D. H. Hartness reported there had been a good deal of minor illness including chicken pox, influenza and tonsilitis and the average attendance had dropped to 93.85 per cent. Miss Ruth Stewart reported an average attendance at Seal Cove School of 91.41 per cent.

MUST OCCUPY NEW COUNTRY

Polar Explorers Will Gain Nothing by Sighting Land But Must Go Further

CANADA'S CLAIM

WASHINGTON, April 9.—With polar explorers planning to crowd the northern airways during the brief season this year until it looks as though traffic regulations might be required to prevent a jam, the question of what flag will fly over new lands which may be discovered takes on new importance.

Of the six or more expeditions preparing to hop off for the pole, shooting at it from almost every angle, some are 100 per cent one nationality or another in personnel, while the others are mixed. If the nationality of the actual discoverer is to govern future sovereignty of lands in the far north, difficult and embarrassing problems might arise within the mixed national groups.

Utilization

It seems quite likely, however, that the principle gradually developed through the years that discovery must be backed up by bona fide utilization of new lands to afford a basis for claims of sovereignty which would be recognized by all nations will be applied in final determination of such questions in regard to new found polar regions.

This principle apparently leaves much to the future. It is the glory of the exploring achievement, rather than any actual utilitarian plan to colonize or otherwise make use of the supposed lost lands of the far north, that is urging all of the expeditions on.

Scientific Data

Much scientific data of greatest value may flow from the observations of the birdmen; the art of navigation in the air or on the waters of all the rest of the world may be improved by what is learned; the mysteries of the magnetic and the true pole may be further explained, but the time still is obscured in the mists of the future when the lost lands provided their existence is proved, can be brought into useful employment by mankind.

Many Americans will be among the men rushing to explore the northern air route to their ultimate limit, the pole itself. The expedition headed by Lieutenant Commander Richard E. Byrd, of the Navy will be all-American. But there is no preliminary discussion in progress in any official way as to sovereignty claims over any land Byrd may sight.

Strategic Silence

The State Department takes refuge in that age old practice of diplomacy, strategic silence, whenever the subject is raised. Diplomats see no good purpose served by crossing bridges before they are reached.

Nevertheless, the Washington government has adhered to the useful occupation policy in the past and probably will be found still taking that stand should any diplomatic correspondence develop out of the polar rush this year. For a time, just before the MacMillan expedition, with Byrd commanding the naval fliers, set out last year, Canadian claims threatened to raise the issue. The fact that it did not come up justifies the diplomatic reticence in Washington in the view of informed officials.

Canadian Claim

The Canadian claim is a blanket declaration of sovereignty over all lands which may exist within the triangle formed by the northern explored Canadian arctic regions and the projection to the north pole of the eastern and western longitudinal boundaries of Canada. Presumably, it would include claim to a fractional section of the pole itself, shaped like a piece of pie.

There is a lot of unknown territory within that triangle, but neither the Byrd expedition nor any other of those of particular interest in the United States is planning to map it.

Cape Morris Jessup, Byrd's scheduled hop-off for the pole, lies to the east and the land which he and other arctic explorers believe he will find, is due north of the cape, outside the zone covered by Canada's blanket claim.

Debatable Claim

Even the Canadians apparently feel that simple visual discovery of new lands furnishes only a slender and debatable claim of ownership. There are vast and almost uninhabited known regions into which the reports say the celebrated red jacketed mounted police are to be sent on patrol for the purpose of backing up Canadian ownership claims by actual, physical occupation.

The chief probable future benefit to be derived for the world from discovery of new arctic lands has been given as the establishment of air base facilities to aid future commercial travel by air across the top of the world as the most direct and practical air route from Europe to the Orient. That argument was advanced when the navy two years ago planned to send the dirigible Los Angeles, or the Shenandoah, since lost, to seek an unknown continent in a million square miles of arctic wastes, far to the west of the Canadian zone. It was suggested that if such a continent did exist it would some day be the site of a great air depot. This project has little to do, however, with any of the pole flights now preparing.

She Was Troubled With Chronic Constipation

Once your bowels become constipated you are in for a lot of trouble, as constipation is one of the most prolific sources of disease that the human race is addicted to, therefore a free motion of the bowels every day should be the aim of everyone who aspires to perfect health.

Mrs. O. W. Lawrence, Cloverdale East, N.B., writes:—"I was troubled with chronic constipation, and became so bad I was almost afraid to eat anything.

One day I saw your advertisement of

Milburn's LAXA-LIVER PILLS

so I got three vials, and after taking them I have never been troubled since with constipation."

Put up only by The T. Milburn Co., Limited, Toronto, Ont.

Sipped daily from thousands of cups

THE refreshing taste and fragrance of a "Malkin's Best" cup is unmistakable—for here is a blending of leaf-tip Teas from Ceylon and India's finest hill gardens. The clear golden amber color of the brew—its pleasant palatable smoothness—is proof positive of blending science and skill. The Paramount quality of "Malkin's Best" tea is always reliable and without variance. The very next time you find it necessary to replenish your household tea supply ask your grocer for "Malkin's Best"—it costs no more than ordinary brands.

MALKIN'S BEST TEA

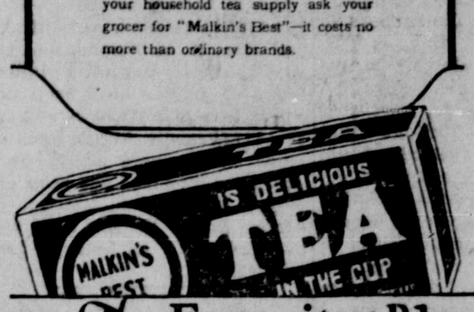

SOLD EVERYWHERE IN ½ & 1 POUND PACKAGES.

MS 2

The Favorite Blend of Thousands

CONVICTIONS OBTAINED IN EVERY CASE BROUGHT BY POLICE DURING MARCH

The report of Chief Vickers to the police commission yesterday for the month of March showed that 28 cases had been taken before the courts and convictions had been obtained in every case. They were all of a minor nature including 14 drunks, 2 breaches of the Motor Vehicles Act, 1 fighting on the streets, 3 for being inmates of bawdy houses, 1 permitting drunkenness, 1 vagrancy, 1 breach of the Game Act, 1 exposure of person, and 3 juveniles who were let out on suspended sentence for stealing a car.

Bills for taking care of two insane persons were ordered transferred to the public health department.

There were eight raids under the Liquor Act during the month on suspected premises but with no results.

Fines paid during the month amounted to $346 and fees for keeping provincial prisoners totalled $93.

SPELLING COMPETITION WINNERS ENTERTAINED

On their homeward trip from the north, which has been replete with interest and thrills, the two boys and girls, winners in the Vancouver Sun spelling competition, and their guide, Miss Myrtle Patterson of the Sun repororial staff, were southbound passengers aboard the steamer Prince George this morning. At Stewart there was a large committee organized by the Native Sons of Canada to meet the youngsters and show them around and at Anyox, Granby Co. officials took them in hand and showed them the big workings there. While at Stewart, the boys and girls were taken over to Hyder so they actually set foot on Alaskan soil.

CROWDED CONDITION OF THE CITY LOCKUP

Proposal to Utilize Room Now Occupied by Board of Trade in City Hall

Overcrowding at the city lockup was discussed at the meeting of the police commission yesterday afternoon, those present being Mayor Newton, and Commissioners Frizzell and Montgomery. Part of the reason for the congested condition was said to be the fact that they cared for provincial prisoners. Some of these it was found necessary to turn over to the provincial authorities.

Commissioner Montgomery suggested that if the board of trade was given other quarters in the city hall, the office now occupied by them might be utilized.

Mayor Newton objected to turning them out of the office, especially in view of the fact that the annual grant to the board had this year been cut down.

It was left to the chief to make preliminary inquiries in regard to moveable cells which might be utilized in case of stress, it being pointed out by the Mayor that building an addition at present was out of the question.

Fresh Killed Veal

Shoulder Roasts, per lb. 15c
Veal Cutlets, per lb. .. 25c
Fillets of Veal, per lb. 25c
Veal Stew, per lb. .. 12½c

No 1 Steer Beef

Pot Roast, per lb. .. 12½c
Rib Roast, per lb. 20c
Rib Boiling Beef, per lb. 10c

Pork

Leg of Pork, per lb. .. 35c
Loin Pork, per lb. 35c
Shoulder Roast, per lb. 25c
Side Pork, per lb. 19c

Fish

Large Eastern Salt Herring, each 10c
Salt Mackerel, per lb. .. 25c

Sealy & Doodson

Sixth Street

Phone 455. We deliver

Tweed Coats, Tweed Suits

LATEST DRESSES
DRESSY COATS
DRESSY HATS
SPORT HATS

Goods Right. Prices Right.

"Demers"

We aim to please.

Phone 27. P.O. Box 327

Wood! Wood!

Now is your chance

Dry Cedar

Full load $6.50
Half Load $3.50
Large sacks 50c

HydeTransfer

139 Second Avenue

Phone 580 Night or Day

WE BUY BOTTLES.

CORBY'S

SPECIAL SELECTED CANADIAN RYE WHISKY

Bottled in Bond under Dominion Government Supervision.

The Quality Whisky of Canada — since 1859

This advertisement is not published or displayed by the Liquor Control Board or by the Government of British Columbia

Prescriptions

A few reasons why our prescription department is increasing:

We use only fresh, chemically pure drugs.

No Substitution
Prompt Service
Moderate Price.

Every prescription is dispensed by a fully qualified dispenser.

Let us be your prescriptionist.

Rupert Pharmacy

Prescription Specialists

Phone 94. We deliver.

Another arrival of

Ladies' Coats

in the latest Spring models.

Special this Week:
20% Discount on Ladies' Dresses

Holeproof Stockings from $1.00 to $1.75

Mrs. W. I. Wilson

Third Avenue
P.O. Box - - 989
Phone Green 389

Meat : Prices

VEAL

Leg, per lb.	22c
Loin, per lb.	25c
Shoulder, per lb.	18c

BEEF

Shoulder, per lb.	15c
Round, 2 lbs.	45c
Sirloin, 2 lbs.	55c
Rump Roast, per lb.	20c
Rolled Rib, per lb.	25c
Shoulder Pork, per lb.	25c
Fresh Sausage, 2 lbs.	35c
Hamburger, 2 lbs.	25c
Ayrshire Bacon, per lb.	30c
Beef Dripping, 3 lbs.	25c

Meat Department

Mussallem Grocery Co. Ltd.

Phones 18 and 84

ENTERTAINMENT

Under the auspices of the Rotary Club in aid of the

PRINCE RUPERT BOYS' BAND

— at the —

WESTHOLME THEATRE

Tuesday, April 13

at 8 p.m.

Tickets for reserved seats will be exchanged at Orme's Drug Store.

Fur Coats & Jacquettes

An Exquisite Stock of Fur Trimmings at low prices

B. C. FUR Co.

Next G.W.V.A. Third Ave

Dr. Alexander

Smith Block
Phone 575

DENTIST

DOUKHOBORS MAY UNITE

Efforts Being Made to Bring all Colonies in Canada Under One Control

REGINA, April 9.— The movement for amalgamation of all Doukhobor colonies in Western Canada under one control, is rapidly gaining favor, according to M. W. Cazakoff, acting president and general manager of the Christian Community of Universal Brotherhood Limited.

All existing colonies, he states, have already sanctioned the proposed plan of amalgamation.

According to Mr. Cazakoff, Peter Veregin's arrival in Canada some time in May, will see the amalgamation effective. He declared that under the new order hundreds of thousands of dollars will be saved for Doukhobors in the West.

Co-operative stores, warehouses, flour mills, elevators, ranches and sawmills, were only a few of the institutions that Mr. Cazakoff prophesied would come into being this year.

The acting president said that despite the hardships experienced by Doukhobor communities in 1924, owing to crop failure, last year's crop had put them once more in sound financial condition.

The advent of Peter Veregin, he asserted, would see many more Doukhobors arrive here from Russia. He stated that a general conference would be held and would decide the number of newcomers to be brought out.

CANCELLATION OF RESERVE.

NOTICE IS HEREBY GIVEN that the Reserve existing over expired Timber Licence No. 44818, situated on Pitt Island, Range 4, Coast District, is cancelled.

G. R. NADEN,
Deputy Minister of Lands

"PROVINCIAL ELECTIONS ACT."

Prince Rupert Electoral District.
Mackenzie Electoral District.

NOTICE is hereby given that I shall, on Monday, the 17th day of May, 1926, at the hour of 10 o'clock in the forenoon, at the Court House, Prince Rupert, hold a sitting of the Court of Revision for the purpose of revising the list of voters for the said electoral district, and of hearing and determining any and all objections to the retention of any name on the said list, or to the registration as a voter of any applicant for registration; and for the other purposes set forth in the "Provincial Elections Act."

Dated at Prince Rupert, B.C., this 6th day of April, 1926.

NORMAN A. WATT,
Registrar of Voters for the Prince Rupert and Mackenzie Electoral Districts.

WEEK-END SPECIALS

Combination Vegetable Special $1.00

10 lbs. Terrace Carrots.
10 lbs. Terrace Turnips.
8 lbs. Cooking Onions.
2 lbs. Parsnips
6 lbs. Potatoes.

Phone your order early as we have only a limited quantity at the above price.

Gainer's Superior Breakfast Bacon, machine sliced, per lb	49c
Swift's Premium Peameal Back Bacon, sliced, per lb.	42c
Cottage Rolls, taking whole ham, per lb.	29c

This is a boneless rolled peamealed shoulder and is wonderful value at present quotation on smoked meats.

Finest Ontario Cheese, per lb.	29c
Stilton Cheese, per lb.	35c

Green Stuff

Rhubarb, Head Lettuce, Tomatoes, Cucumbers, Cauliflower, Parsley, Green Onions, Radishes, New Cabbage, Watercress, Celery, Spinach, New Carrots, New Beets, White Turnips, etc., arriving weekly at lowest market prices.

Grocery Specials

Telfer's Soda Biscuits, new stock, packed in hinged lid tin, average weight 5 lbs. net and over. Special	$1.25
Malkin's Best Jelly Powders, 3 for	20c
Klondike Soap, large bar	29c
Nabob Plum Jam, 4 lb. tins	59c
Orange Marmalade, 4 lb. tins	49c
Libby's Pork and Beans, 2's, per tin	13c
Brown Sugar, 4 lbs. for (Limit, 8 lbs. to each order).	25c
Broken Shelled Walnuts, per lb.	39c
Grape Nuts, pkge.	17c
Sugar Crisp Cornflakes, 3 for	35c

Rupert Table Supply Co

Phones: 210, 211, 212

Tastes differ about most things, but there are no two opinions regarding Blue Ribbon Tea. Those who drink it know that in strength, richness, and real quality this tea is in a class by itself.

FRED STEPHENS IS MARRED RECENTLY TO SEATTLE GIRL

Cards announcing the marriage in Seattle on April 2 of Fred H. Stephens, son of Ald. and Mrs. M. M. Stephens of this city, to Miss Bernice Oliphant Sture of Seattle have been received here. They will be at home at 4415 Francis Avenue, Seattle. Since leaving here a year or so ago, Fred Stephens has been employed in United States marine survey work. He will have congratulations of many local friends.

C.P.R. steamer Princess Mary, in port this afternoon northbound from Vancouver to Skagway and wayports, has 115 passengers aboard, mostly members of the staff of the White Pass & Yukon Railway and Navigation Co., returning to their duties after having spent the winter outside. This will be the last voyage of the Princess Mary before she goes to the west coast of Vancouver Island run in place of the Princess Maquinna which is to be overhauled. The Princess Royal, Capt. T. Cliffe, will take the next two Alaska voyages for the Princess Mary.

Judge and Mrs. T. M. Reed of Ketchikan, after a holiday trip south, are passengers aboard the Princess Mary this afternoon returning north.

DEPARTMENT OF PUBLIC WORKS

Notice to Contractors

Terrace Lock-up

SEALED TENDERS, endorsed "Tender for Addition to Terrace Lock-up," will be received by the Honourable the Minister of Public Works up to 12 o'clock noon of Tuesday, the thirtieth day of March, 1926, for the additions and alteration to the Lock-up at Terrace in the Electoral District of Prince Rupert, B.C.

Plans, Specification, Contract, and Forms of Tender may be seen on and after the 16th day of March, 1926, and further information obtained at the Department of Public Works, Parliament Buildings and at the following offices: Government Agents at Prince Rupert and Smithers and the Provincial Police Office at Terrace. Copies of plans, specifications, etc., can be obtained from the Department on payment of a deposit of Ten Dollars ($10.00) which will be refunded on return of the plans, etc., in good condition.

The lowest or any tender not necessarily accepted.

P. PHILIP,
Deputy Minister and Public Works Engineer.
Department of Public Works,
Parliament Buildings,
Victoria, B.C.

SAVE 25c

1 lb. of Cake or Candy with 1 lb. of Fuller's Tea	$1.00
Jams — Peach, Apricot, Greengage or Orange Marmalade, per tin	65c

Canned Fruits

Peaches, Apricots, Pears or Plums or Crushed Pineapple, 4 tins	$1.00
6 tins Singapore Pineapple, sliced	$1.00
3 tins Malkin's Best Loganberries	$1.00

Canned Vegetables

6 Peas, Corn or Tomatoes, 2½'s	$1.00
3 doz. Sunkist Oranges	$1.00
4 doz. Sunkist Lemons	$1.00
5 lb. Granulated Sugar and one tin Orange Marmalade	$1.00
5 tins Libby's Asparagus	$1.00
20 rolls Toilet Paper	$1.00
7 tins King Oscar Sardines	$1.00
5 lb. California Prunes for	55c
or 25 lb. box for	$2.65
5 lb. tin Honey, or 3 combs	$1.00
7 tins Camp. Tom. Soup	$1.00
7 tins Heinz Pork & Beans	$1.00
3 bottles Heinz Catsup	$1.00
4 cartons Sunlight Soap	$1.00
20 bars White Swan Soap	$1.00
4 lb. Swedish Health Bread	$1.00
13 pkgs. Jelly Powders	$1.00
5 lb. tin Peanut Butter	$1.00

We aim to please our Customers

B.C. Butchers and Grocers, Ltd.

Phones 45 and 574

OFFICER DRUNK LOSES COMMAND

Colonel Williams Put on Real Party at Hotel and all Became More or Less Intoxicated

SAN DIEGO, April 9.—Brigadier General Smedley Butler was the guest of honor at the house of Colonel Alexander Williams whom he succeeded as commanding officer of the marine corps. The result has been that Colonel Butler has reported Colonel Williams and other officers in attendance for drinking intoxicating liquors.

It appears that cocktails were served before the dinner and that other drinks were indulged in. Following the dinner General Butler left and the officers and ladies went to the Coronada Hotel where they "put on a real party," with the result that everybody became more or less intoxicated.

Unbecoming an Officer

Butler then sent his charges to Rear Admiral Robertson, commanding the eleventh naval district and today they were forwarded to Washington. The Butler charges were that Colonel Williams was "intoxicated and acted in a manner unbecoming an officer." Butler also reprimanded all the officers who attended the party. He told them they had violated the eighteenth amendment to the constitution.

Several affidavits were sent to Washington with the charges, all setting forth that Williams was intoxicated. Other affidavits denied this. The regulations require that an affidavit of a navy physician shall be furnished with charges of intoxication and there was no such affidavit filed at district headquarters.

Loses Job

Williams was summarily removed from command of the fourth regiment of marines to which he reverted when Butler assumed command of the marine base.

ASKING A HOSPITAL FOR ALASKA INSANE

Suggestion That it Should be Built in Washington or Oregon

WASHINGTON, D.C., April 9. — Construction of a hospital either in Washington or Oregon for the insane of Alaska is urged in the annual report of Governor George A. Parks, of Alaska. In this report which the secretary of the interior trasmitted to the Senate, it is pointed out that the construction of such hospital was authorized last year but that no appropriation was provided.

Governor Parks said that the present method of caring for insane patients at private institutions is unsatisfactory and that it meets with great opposition in Alaska. In explaining his request that it be built either in Oregon or Washington, the governor gives as his reason the fact that the climate there would be better for the mentally defective and that the institution could be built and maintained at less cost.

It is estimated by the executive that a suitable hospital built in Alaska would cost $630,000 and that it could be constructed in the states for $500,000.

HOCKEY CHANGES ARE SUGGESTED IN EAST

Edmonton Team May be Sold and Victoria Players Talked of for National League

MONTREAL, April 9.—Hockey circles are convinced that Kenny Mackenzie is here to sell the Edmonton hockey team, if possible. This is the view taken by the sporting editors and the local hockey news experts. The Montreal Gazette's sporting editor puts the general view as follows:

"The presence of the western magnates here, he says, has led to much conjecture and many rumors. Kenny Mackenzie, owner of the Edmonton team, is admittedly ready to place his club on the market in the east and it is thought that he may negotiate with some of the eastern United States cities, to enter either the N.H.L. or the new minor circuit that is being fostered by Leo Dandurand of the Canadiens and Boston interests.

Saskatoon Sheiks are similarly now ready to change their home of operations as was pointed out early last winter, but denied emphatically by western hockey leaders at the time. There are apparently two roads open for the Saskatoon club, either to join the proposed new league as a unit, or to unite with the Canadiens in the National Hockey league, both of which plans have been mooted.

Other western players are likely to be seen in the east next year. It is understood that both Frederickson and Halderson would like to play in the National Hockey league.

Capt. H. G. Barrington and Capt. W. H. Barrington of the Barrington Transportation Co. are passengers aboard the Princess Mary this afternoon returning north in anticipation of the navigation season on the Stikine River which is now opening.

Members of the crew of the Whitehorse, first of the White Pass & Yukon Railway & Navigation Co.'s steamers to start navigation on the Yukon River between Whitehorse and Dawson, are going north aboard the Prince Mary this afternoon.

Subscribe to the Daily News

SYNOPSIS OF LAND ACT AMENDMENTS

PRE-EMPTIONS

Vacant, unreserved, surveyed Crown lands may be pre-empted by British subjects over 18 years of age, and by aliens on declaring intention to become British subjects, conditional upon residence, occupation, and improvement for agricultural purposes.

Full information concerning regulations regarding pre-emptions is given in Bulletin No. 1, Land Series, "How to Pre-empt Land," copies of which can be obtained free of charge by addressing the Department of Lands, Victoria, B.C., or to any Government Agent.

Records will be granted covering only land suitable for agricultural purposes, and which is not timberland, i.e., carrying over 8,000 board feet per acre west of the Coast Range and 5,000 feet per acre east of that Range.

Applications for pre-emptions are to be addressed to the Land Commissioner of the Land Recording Division, in which the land applied for is situated, and are made on printed forms, copies of which can be obtained from the Land Commissioner.

Pre-emptions must be occupied for five years and improvements made to value of $10 per acre, including clearing and cultivating at least five acres, before a Crown Grant can be received.

For more detailed information see the Bulletin "How to Pre-empt Land."

PURCHASE

Applications are received for purchase of vacant and unreserved Crown lands, not being timberland, for agricultural purposes; minimum price for first-class (arable) land is $5 per acre, and second-class (grazing) land $2.50 per acre. Further information regarding purchase or lease of Crown lands is given in Bulletin No. 10, Land Series, "Purchase and Lease of Crown Lands."

Mill, factory, or industrial sites on timber land, not exceeding 40 acres, may be purchased or leased, the conditions including payment of stumpage.

HOMESITE LEASES

Unsurveyed areas, not exceeding 20 acres, may be leased as homesites, conditional upon a dwelling being erected in the first year, title being obtainable after residence and improvement conditions are fulfilled and land has been surveyed.

LEASES

For grazing and industrial purposes areas not exceeding 640 acres may be leased by one person or a company.

GRAZING

Under the Grazing Act the Province is divided into grazing districts and the range administered under a Grazing Commissioner. Annual grazing permits are issued based on numbers ranged, priority being given to established owners. Stock-owners may form associations for range management. Free, or partly free, permits are available for settlers, campers and travellers, up to ten head.

DIAMONDS

The April Birthstone.

We offer you as fine a selection of Diamonds as you will find in most any store in Canada, at prices equal to and far cheaper than many.

We buy for "spot cash" direct from brokers in Europe.

A good endorsement which comes from public approval is the growth and success of our business.

This is the oldest established Jewellery House in the city and it will pay you to inspect our stock.

Our expert workmen make special designs of exclusive jewellery.

OPTICAL DEPARTMENT.

Our Optometrist has had 27 years' experience, satisfaction guaranteed.

Max Heilbroner

The Diamond House of the North

WESTHOLME THEATRE

Friday and Saturday, at 7 and 9 p.m.
Saturday Matinee, 3 p.m.

"Mannequin"

Fannie Hurst's $50,000 Liberty Magazine prize story. Beautiful girls and beautiful gowns and the tense, human drama of a lovely maid's fight for love. The tale of a handsome cloak model striving for love and happiness but snared in the jazz pitfalls of a great city. What beats in the hearts beneath the gorgeous gowns mannequins wear? See the inside story of these fair creature's lives and loves. Dazzling costumes and settings. Superb cast:

Warner Baxter, Alice Joyce, Walter Pidgeon, Freeman Wood, Charlot Bird, ZaSu Pitts, Dolores Costello and many others.

"OUR GANG" COMEDY "EVERYMAN FOR HIMSELF."
Violin Solo—"Humoresque," by William Balagno
PATHE REVIEW. 50c and 25c

OUTSTANDING VALUES

— in —

Men's Suits

In Blue Herringbone Worsted, single and double breasted.

Special—

$25.00

Acme Importers

Third Avenue

Fishermen's Supplies

FISH LINES, HOOKS, ROPES, TWINES,
FISH NETTING AND TROLLING GEAR,
OIL AND RUBBER CLOTHING, GROCERIES.

Compare Our Prices

Lipsett, Cunningham & Co. Ltd.

Second Avenue and McBride St.

HAVE YOU GOT

your

Overalls

for the

Gyro Hoedown Dance
Friday, April 9

Kitchen Overalls - - - from $2.00 up

Jabour Bros., Ltd.