25 TAXI
Anywhere at A
Stand Royal Hote
and 6th St.
MATT VIDECK, Prop.

Legislative Library
Mar. 31 '26
Parliament Buildings.

FEB 2 1926

The Daily News

PRINCE RUPERT
Northern and Central British Columbia's Newspaper

Boston Grill
Large Upstair Dining Hall, with newly laid dancing floor for hire.
NEW SODA FOUNTAIN, The latest and best for the least. Phone 457.

VOL. XVI., NO. 24. PRINCE RUPERT, B.C., FRIDAY, JANUARY 29, 1926. Yesterday's Circulation, 1432 Street Sales, 398 PRICE FIVE CENTS.

GREAT PACIFIC STORM IS STILL RAGING

OLD AGE PENSION SCHEME IS TO BE INTRODUCED BY GOVERNMENT SOON

POLICE BOARD AND OUTSIDE INTERFERENCE

Victoria Mayor Resents Inquiry as to Policy by Dr. Heustis of Alberta

VICTORIA, Jan. 29.—That the police board objects to outside interference in law administration here was indicated at a meeting of the commissioners when a letter from Rev. Dr. Heustis, general secretary of the Lord's Day Alliance was read asking for information as to the board's policy during 1926 regarding the enforcement of the Lord's Day Act.

"I am always glad to hear the views of members of the local ministerial associations," declared Mayor Pendray, "but when outsiders come to the city and try to run things here, I object most strenuously."

ORCHARD HEADS POLL SMITHERS

Great Interest Taken in Election This Year; Poll Was Large

SMITHERS, Jan. 29—The civic elections were held here yesterday with greater interest being taken in the polling than in any previous municipal election. Of the original six candidates in the field, five were balloted on, J. R. McIntyre having withdrawn his name from the list.

The voters' list contained nearly three hundred names; of these 236 cast ballots, two of which were spoiled. The voting resulted as follows:

Edwin E. Orchard, 155.
Laurence B. Warner, 138.
Jas. H. Groat, 111.
Sylvia J. Mayer, 97.
Ernest Hann, 68.

The first three were declared elected.

Wm. S. Henry was returning officer and Geo. W. Storkey, clerk.

WILL ADJOURN AFTER DEBATE

Federal Cabinet to be Reorganized During Six Weeks' Intermission

OTTAWA, Jan. 29.— For the purpose of reorganizing the government and dealing with matters which will need attention as the result of parliament having been called earlier than usual after the general election, Hon. Ernest Lapointe announced yesterday afternoon in the House of Commons the government's intention to ask the House for an adjournment of six weeks, following the disposal of the debate on the address.

OFFICERS SANK WITH LARISTAN

HALIFAX, Jan. 29.— None of the officers of the steamer Laristan were taken off before the vessel founderd in mid-Atlantic Tuesday night, according to a radio message from the steamer Bremen, which rescued six of her crew.

EFFORT MADE TO GET GRAIN

Meeting of Council of Board of Trade Decides to Send Telegrams

At a meeting of the Board of Trade council yesterday afternoon it was decided to send night lettergrams to the presidents of the wheat pools and the Grain Growers' Associations on the prairies telling them that the elevator here was in a position to store a million and a quarter bushels of grain, that it could take in 200 cars a day, could dry 20,000 bushels a day and could ship out through the spouts already completed 50,000 bushels an hour. While just now only three spouts are available in a week there will be more and no delays would occur in loading even now.

Superintendent Glossop of the elevator was present at the meeting and assured the members that they were now in a position to handle grain if it could be secured.

The president, the secretary, G. W. Nickerson and W. O. Fulton were appointed a committee to draft the telegrams and wires were also sent to Fred Stork and Hon. W. R. Robb, minister of Trade & Commerce in regard to the same.

VOTE EXPECTED ON MONDAY NEXT ENDING DEBATE

OTTAWA, Jan. 29.— The vote on the amendment to the address moved by Hon. Arthur Meighen will likely be taken in the House on Monday. This intimation was given by Hon. J. A. Robb, acting minister of finance, who was leading the Government at the time of the adjournment last night. He said he understood an agreement had been arrived at between the whips for the taking of the vote on Monday.

ARREST IS MADE FOR CAUSING THE DEATH OF ONTARIO WARDEN

WHITNEY, Ont., Jan. 29.—John Parks, trapper, was arrested by provincial police in connection with the death of Sergeant John Billings, game warden and guide, and Joseph Strenger, whose bodies were found burned in a shack a week ago. Parks is believed to have been illicitly trapping in Algonquin Park and the officers went to investigate.

VANCOUVER EXCHANGE

	Bid.	Asked.
Wheat	1.62½	
C. P. R.	148.00	
Dunwell	1.40	1.48
Gladstone	.33	.36
L. & L.	.13¾	.15½
Marmol	.05	.10
Premier	2.18	2.23
Silvercrest	.10	.12
Howe Sund	29.50	31.50
Independence	.08	.10

Miss E. M. Earle sailed aboard the Princess Mary this morning for Vancouver on a business trip.

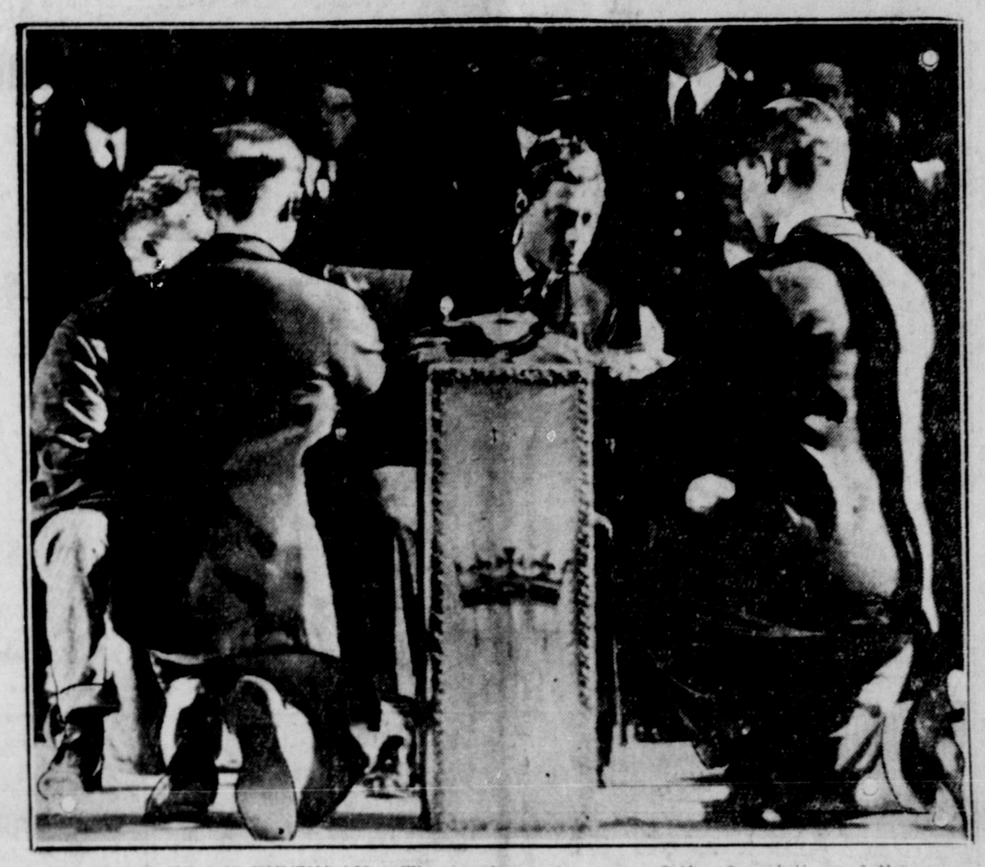

R.R.H. AT TOC H BIRTHDAY.—The tenth anniversary of the foundation of the now historic club was celebrated recently in Albert Hall, London, when the Prince of Wales lighted 32 Lamps of Maintenance, to be carried to various branches in the British Empire, South America and the United States. About 6,000 witnessed the ceremony shown above.

GALE LOSES IN APPEAL COURT

Must Pay Commission to Dai Thomas on Elevator Site Deal, Court Decides

VICTORIA, Jan. 29.— The appeal of ex-mayor R. H. Gale and his associates against the judgment last June whereby Dai Thomas was awarded two per cent commission on a million dollars invested by Spillers in the grain elevator site, was dismissed by the appeal court yesterday.

A counter appeal of Thomas asking for additional commission on half a million dollars was allowed.

Thomas now is entitled to collect approximately $35,000 in commissions.

SEINING BOATS BEING BUILT

Victoria Firms Get Contract For Construction Cost to be $100,000

VICTORIA, Jan. 29—Contracts for the construction of three seine fishing boats and seven scows by the Canadian Packing Corporation, which is establishing a new fish reduction plant at Nootka Sound on the west coast of Vancouver Island. The three boats which will cost $100,000 will be built by Yarrows Ltd. at Esquimalt and by Turpen's Marine Railway on the old reserve here. All will be ready by May.

Union steamer Catala, Capt. A. Johnstone, arrived from Vancouver and wayports at 11.30 last night, sailing shortly after midnight for Anyox and the Naas River. The vessel will sail from here on her return south at 10 o'clock tomorrow morning.

Subscribe to the Daily News.

Great Pacific Storm Broke in Two Parts but is Still Blowing Sixty to Seventy Miles an Hour

VICTORIA, Jan. 29.—The great storm covering an area of 3,000 square miles, which was blowing in the North Pacific for the past two days, has broken into two parts was indicated last night, a portion of the main hurricane darted eastward over Northern British Columbia into Alberta carrying warmer temperatures with it, Napier Denison, observatory superintendent here says.

Last night the C.P. liner Empress of Asia in the centre of the main disturbance, reported by wireless that the gale was blowing between 60 and 70 miles an hour. The vessel was forced to reduce speed.

Unusually high tides, Mr. Denison predicts, will be caused along the coast by the storm. An extra five or six feet rise is expected.

WEATHER REPORT

Prince Rupert: Part cloudy, light N.W. wind; temp. 34.

Terrace: Part cloudy, strong wind; temp. 34.

Anyox: Cloudy, calm, temp. 40.

Stewart: Cloudy, calm; temp. 28.

Hazelton: Part cloudy, calm; temp. 26.

Telegraph Creek: Cloudy, calm, temp. 18.

Smithers: Cloudy, calm; temp. 15.

Burns Lake: Cloudy, calm; temp. 20.

Whitehorse: Party cloudy; temp. 25.

Dawson: Cloudy; temp. 14.

Average temperature for Yukon, 13 above zero.

CANADIANS WON SKATING HONORS

Charles Gorman of St. John Took Senior Honors and Leila Brooks is Lady Champion

LILLY LAKE, N.B., Jan. 29.—Canadian skaters won all the championships at the world amateur meet which concluded here today.

Charles Gorman of St. John won the senior titles.

Leila Brooks of Toronto was senior in the ladies' championships.

Thomas Tebo of St. John toos the 18 year old crown.

O. H. Smythe of Moncton won the 16 year old title.

Charles Hunberg of Finland who won the Olympic title in 1924, was among the minor point winners.

A MEETING
—of—
PRINCE RUPERT LIBERAL ASSOCIATION
will be held in the
METROPOLE HALL
Friday, January 29, at 8 p.m.
Business — Election of Officers

EMPIRE SCHEME OF SETTLEMENT

Prince Rupert Has Opportunity to Co-operate in Bringing People from Old Country

Local banks are co-operating with the Canadian department of immigration in connection with the carrying out of its Empire Settlement scheme whereby very low transportation rates are offered settlers from Great Britain to this country for those taking up land or proposing to work on farms. It also applies to household workers.

Not only is the passage rate very low, under the scheme, but the money may be advanced by the government, repayable in instalments after the arrival of the immigrant in this country.

Take Prince Rupert as an example. The fare from England here is £9, approximately or about $45. Any householder here may nominate a household worker in England, Scotland or Ireland to come here, and by guaranteeing that the fare will be repaid at the rate of five dollars a month that person will be brought here practically free of costs, except for meals on the train.

A form has to be filled out and this can be done at any of the local banks.

One of the local bank managers suggests that probably a number of Prince Rupert people would wish to get household helpers from the Old Country under the scheme.

COMPLETING ROAD TO GALLOWAY RAPIDS IS TO BE DISCUSSED

At the council of the Board of Trade yesterday afternoon President Olof Hanson was asked to take up further with Hon. T. D. Pattullo the question of completing the road to Galloway Rapids.

It was suggested that possibly better results might be obtained if the work was let by contract. It was understood that the appropriation for the road work set aside last year had been exhausted and a committee consisting of the president and vice-president discussed the matter with Mr. Pattullo when he was here.

Mr. Hanson, who left for the south this morning, will further discuss the work with the minister while he is in Victoria.

OFFICIAL COUNT OF FISHERMEN'S VOTE FOR AGENT TUESDAY

In connection with the vote for agent of the Deep Sea Fishermen's Union, which was taken this week, the ballot boxes have all been forwarded to Seattle where the official count will be made on Tuesday evening next. The official announcement of the change will then be made. The preliminary announcement showed a majority of 86 for Capt. John Morrison of the fishing boat D.S.T.

Edward O. Bergfeld, United States district prohibition commissioner for Alberta with headquarters in Washington, D.C., was a passenger aboard the Princess Mary this morning bound south on his way to Chicago, after a tour of Alaska.

SELL RAILWAY ANY COUNTRY

If Britishers Buy P.G.E., Securities Will be Marketable in States Says Oliver

CAPITAL INTERNATIONAL

VICTORIA, Jan. 29.— Following receipt of a report from Ottawa that Leon Ladner, member for Vancouver South, is conducting a campaign to secure action to insure that the Pacific Great Eastern Railway, if sold, will be retained under British control, Premier Oliver made clear the government policy in regard to it. He announced today that the road was for sale to capitalists of any nationality who were willing to comply with the conditions stipulated by the legislature. "Capital knows no international boundary," said Mr. Oliver, adding that if the railway and land subsidies were acquired by Britishers, their securities would be marketable in the United States. "British today, American tomorrow, or the reverse."

AGE PENSIONS THIS SESSION

Hon. Ernest Lapointe States Legislation to Provide for it Will be Introduced

OTTAWA, Jan. 29.—It is the intention of the Government to submit to the House a bill to provide for old age pensions and I am pleased to say that it will follow the general lines recommended by the committee on old age pensions which sat last session." This announcement was made in the House of Commons yesterday afternoon by Hon. Ernest Lapointe, acting leader of the House, in reply to a question by A. W. Neill, independent member for Comox-Alberni, who urged the Government to take action in regard to the matter several years ago.

BUILDING OF MILL STARTS

Construction at Seal Cove Will Commence Next Week — Plant to be Ready April 1

Construction of the new sawmill of the Seal Cove Lumber Co. Ltd. at Seal Cove will start next week with the intention of having the plant in operation by April 1 announced C. P. Riel, secretary-treasurer and general manager of the company, this morning. Organization of the concern, which will have local citizens as its directors, is now being completed by Mr. Riel.

FIRE RAGING IN COAL MINE

Number of Men Trapped by Explosion: Three Rescued; One Body Recovered

BENTON, Ills., Jan. 29. — Between fifteen and forty men were trapped in an explosion today in the coal mine at Arankaor. One body has been recovered and three men rescued. The fire is reported to be still raging.

Cheaper Teas are not as Good.

"SALADA" TEA

T11

will satisfy you. Try 'SALADA'.

THE DAILY NEWS
PRINCE RUPERT - BRITISH COLUMBIA

Published Every Afternoon, except Sunday, the Prince Rupert Daily News, Limited, Third Avenue.
H. F. PULLEN, Managing Editor.

Advertising and Circulation Telephone - 98
Editor and Reporters Telephone - - - 86

Member of Audit Bureau of Circulations.

DAILY EDITION Friday, January 29, 1926.

World Court Is Now Likely To Succeed.

It was with great great satisfaction that people of the English speaking world read of the action of the United States to be a party to the world court. It was an epoch making event. It indicates that at last the big republic is prepared to take its place in the forefront of world politics.

Without the presence of the United States, the court could hardly expect to succeed. So powerful an influence for peace and for advancing civilization would have been a serious loss, were it not present. Now a decision has been reached for the big American republic to take part, we may look forward to results.

The next step, as was suggested in the despatches yesterday, will be for the U.S. to become a member of the League of Nations, an organization which was fathered by one of its own presidents. Some day it will join, because it cannot afford to stay out.

Success Of Hospital Satisfactory To People.

The success of the Prince Rupert Hospital is something that is pleasing to the people of the city. The institution is well managed, apparently, and is providing the accommodation that the people wish. Value is being received for the money expended, and that is what is required. It is always satisfactory to know that a public institution is giving that service which the public expects.

Grain Congestion Interior Elevators.

It is to be expected that with congestion in interior elevators we shall soon have news that some grain is coming to the elevator here. Prompt action was taken yesterday by the Board of Trade in regard to the matter and it is probable that something will be heard of it further. It seems queer that the wheat pools should be demanding accommodation and our elevator asking for grain, yet neither be able to connect.

Experimental Farm Should Be Established.

People of the interior have for many years asked for the establishment of an experimental farm. They need it and successive governments have made promises in regard to it. Now it seems the Mackenzie King government is prepared to act. If this is true it will be good news because promises are always more prolific than fulfilments, among politicians. While it will be difficult to decide on a location for the farm, this should no delay the commencement of the work.

Fascism Today Is Established In Greece.

Greece is today under a tyrannical government. It is an extension of the fascism of Italy to the adjacent country. It is brought about by the incompetency of the mass of the people and the abuse of the privilege of self government. Here is what the Manchester Guardian says of the new Greek movement:

"General Pangalos, who seized the government in Greece last June by a coup d'etat jointly with Admiral Hadjikyriakos, has now made himself dictator, and has received the allegiance of the military commands in the various parts of the country. Greece, he said on Sunday at a banquet of the Republican Guard, had been suffering from "the experiment of Parliamentary elections"; consequently he would, "as from tomorrow," assume all responsibility for a national program, and would rely solely on the armed forces. In a proclamation issued on Monday after a Cabinet meeting, General Pangalos gave as the reason for the step the uncompromising and "subversive" reaction of Opposition leaders and their antinational attitude during the Graeco-Bulgarian incident. M. Rouphos, the Foreign Minister, repeated these charges on Tuesday, and added that the elections must be adjourned, but would be held as soon as possible.

The new dictatorship has familiar characteristics of anti-popular government and of adventurousness in the foreign field. It was preceded by the re-election of the Mayor of Salonika after General Pangalos had relieved him of office, and the Premier's first announcement of his new coup concluded with the statement that in a few months Greece would have a sufficiently powerful navy and the strongest army in the Balkans

You don't have to cook

SHREDDED WHEAT

Saves coal, saves time, saves health

ROTARY CLUB TO CARRY ON BOYS' BAND

Committee Appointed to Devise Ways and Means of Raising Thousand Dollars

At the luncheon of the Prince Rupert Rotary Club yesterday afternoon it was decided to assume responsibility for the Boys' Band for a time and plans are laid to finance it for the next six months. Money will be raised by means of a concert or otherwise and the city will be asked for a donation.

In explaining the matter Colonel Nicholls said some organization had to be responsible for the band. Money had been raised in the past for the purchase of instruments and those had disappeared. Now the parents were required to sign a guarantee for each instrument held by the boy.

In order to carry on, Colonel Nicholls said, they would have to raise $300 for bandmasters's salary at $50 a month. More instruments were needed. Twelve or thirteen of those now used were owned by the regiment and might be called in at any time. Also several new instruments were needed, which would cost about $250. In all he reckoned that $1,000 would be needed and he thought they should be able to raise that much. Last year the city had given $150 but he thought they should give more than that this year.

A committee consisting of Wallace Orchard, Walter Vance, Earl Barrie, Jim Steen, Jarvis McLeod, and John Dore was formed to devise ways and means for carrying on.

Philosophistications

By Meander

(Special to the Prince Rupert Daily News)

I admit, my dear Harry, that it is not every evening that I lay down my paper with the same feelings of satisfaction as I did on Tuesday night. As a rule I have to pretend to myself that if only one thought is passed across to me, it is all I can expect in one evening. Using the old simile of the Harp and the master-hand, there were several chords waiting to be struck in me, and these have now responsively re-echoed to the touch.

Fellow citizen Brady struck the right note in condemning the undue publicity given in the daily press of the province to the hypocritical sermon delivered by the malefactors condemned to death for a foul crime. No, Harry, you cannot head me off saying it makes a good story from a press point of view. You can't get away with that sort of stuff all the time. The publication of stories like that is in itself a crime. Newspapers nowadays are read by young people much more generally than formerly, and as Mr. Brady eloquently says: "to drag the words and bravado of two evil men into the limelight for the youth of our land to pay reverence to is a crying scandal and a deplorable incident." I take off my hat to intrepid J. C. for his gloveless handling of an unsavoury subject which should have been denounced in every pulpit and forum in the Province at the time.

The trouncing of Good Toronto by Rev. W. R. Mackay shows us that our city does not stand alone in its vicious methods of welcoming in the New Year. It has always astonished me why the harmful and inane practices of half-fledged youth at Hallowe'en and the shameless improprieties and intoxication of their elders, male and female, seeing the New Year in, should be encouraged in civilized communities. When chaperones desert their charges and leave them to fend for themselves at bacchanalian orgies, it is time the clergy came forward and impressed upon the thoughtless that "Canada was looking for wives and mothers who would make it a great nation, and that such wives and mothers would not be found in these New Year parties."

The ever welcome topic of City Management makes always interesting reading in a city like ours where it would undoubtedly prove a success. The appropriateness is so apparent that even the man in the street, or that wonderful mythical person who runs and reads, will soon join with the thinking majority and take steps to initiate the movement here and see that it is carried through.

As mentioned above, young people of the present generation read the newspapers more generally than when I was young. The power of the press acting on the receptiveness of the youthful mind exercises a tremendous influence on the guiding of young Canada's trend of thought. It is a sad commentary on the present era that the child's artistic sense is nourished on such works of art and on such grains of alleged humor as he culled from the doings and saying of Jiggs and Maggie. Now, Harry, if you were as honest as you look, you would be forced to admit that the artistic end is sacrificed to the best-selling end at the cost of prejudicing the child's outlook on art and literature at an early and susceptible age. Another rather terrible question I should like to propound is—Did you find that cross-word puzzles were beyond the capabilities of your readers? Have we not yet got beyond the bohunk stage when funny papers with their crudely vulgar drawings make the strongest appeal to our sense of humor?

Why should not every Editor try in some way however small, to emulate Edward Bok's efforts to introduce an appreciation of the finer side of art into every home that was reached by his magazine? And talking of Edward Bok I am reminded that he was the originator of that most aggravating and accursed method of making up magazine articles whereby just as you were beginning to get vitally interested in the subject you are obliged amid many muttered oaths to search for its continuation at the end of the magazine, or its middle, or finally wherever you can find the thing. This process was adopted in 1896 and has been tolerated ever since because no editor has had the hardihood to put a stop to it. So, Harry, if you are looking for fame, you know where to find it.

Does That Cough Stick On Your Lungs?

Mr. Islay MacNab, Bognor, Ont., writes:—"I was troubled with a terrible cough that I could not get rid of, and my doctor told me that I had a slight touch of bronchitis. Nothing I took seemed to give me any relief until I got a bottle of

Dr. Wood's Norway Pine Syrup

I got such relief by using it that I would advise all those who are subject to bad colds or coughs to keep a bottle of this remedy in their homes all the time."

You don't experiment when you buy "Dr. Wood's" as it has been a household remedy for the past 37 years.

Put up only by The T. Milburn Co., Limited, Toronto, Ont.

THE MAN IN THE MOON says:

LOUD talk indicates weakness The brave and forceful are moderate in speech and incisive in tone.

WHEN bootleggers are being tried the case usually goes to the jury, but that is all they get.

DAN Cupid is a marksman poor
Despite his love and kisses;
For while he always hits the mark
He's often making Mrs.

SAM Slough says that if Governments were fitted out with hind legs like jack rabbits, they might move a great deal faster.

A CORRESPONDENT wants to know what will be the outcome at Ottawa. It does not look to me as if there would be anything come out. It all goes in.

SUPPOSING everybody worked, who would criticize?

THE council has settled the Cow Bay question in the same way that a man may settle a big account, by giving his note for it.

ONE of the things that amused without impressing was the dancing of the Charleston at the Gyro Ball last night.

MANY a man who in his native village is considered a dub, makes a mark when he gets away from the thralldom of close acquaintances.

ONE of the most annoying things in the world is the action of a radio fan who tunes the thing out just as you are getting interested in the program.

ONE motto shoould be learned by everyone. Go often to your dentist but keep your doctor at a respectable distance.

You Cannot Help Winning

FREE!

I must have a big day tomorrow and I am selling Men's Shirts below cost. English Broadcloth in fancy stripes, pique and Madras; all wonder values and all to go at the adjuster's prices of $1.05

In addition, I will present to the first twenty-five customers, your choice of a lovely silk tie, value to $1.25. Come early.

STUPENDOUS BARGAINS

SUITS

14 Tweed Suits, regular values up $35.00. Sale price $17.95

12 Suits left in Tweed and Fix Irish Serge. Regular value up to $25.00. Sale price $14.95
And any cap in the store free.

2 Overcoats left, regular value up to $32.00. This sale price $10.95

SOX

Silk and Wool Sox, all colors. Regular 90c values to go at 65c

Black Llama Sox. Regular 65c, to go at 49c

Pure Wool Sox, made in England, in fawn, gray and camel shades, some cloxed. Regular $1.00 value, for 80c

Heavy Wool Work Sox, 3 pairs for $1.00

CAPS

We still have a lot of Caps left, values up to $3.00. All to go at 95c
Others at $1.45 and $2.45.

TIES

A lot of Irish Poplin Ties in the new straight line effect. These are in all the new shades and regular to $1.35. To go tomorrow for 85c

3¾ dozen Cariboo Work Shirts in a brown plaid effect with collar and two breast pockets that sold for $3.00. It's a shame, but take them for $1.65

In this stupendous unloading of fine merchandise in order to liquidate $10,000.00, the prices are cut so low that you cannot help making a wonderful saving on everything you buy. Here is an example. We have six Suits here that are really exceptional savings. Regular $35.00 for half price, $17.95. Be here early and get a free tie.

GEO. A. WOOD, Stock Adjuster.

NEVER BEFORE

Brushed Wool Scarves, finest quality. Regular $3.00 for ..... $2.

Silk Knit Scarves. Regular $5.00, to go for ..... $3.

Rob Roy Scotch Wool Scarves. Regular price $2.50. Out they go for ..... $1.

Shirts in the newest styles and shades. Regular to $3.50 for ..... $1.

A lot of fine quality Shirts in Tooke and Monarch. Worth $3.00, for less than half, at ..... $1.

A dozen or so Men's Wool Blanket Cloth Mackinaw double back, sleeves and shoulders. A regular $7.00 garment, to go at ..... $4.

TROUSERS

Men's Dark Grey Tweed Trousers in the newest pin stripe effects, worth $4.50 in the regular way. Adjuster's price is ..... $2.

2¼ dozen Men's new stock Dark Grey Stripe Trousers, regular $3.50 value, and the adjuster slaughters them at ..... $1.

SWEATERS

A lot of Men's All Wool Sweaters in sizes 36 to 42. Grey and chocolate tan. Former value was $5.00. Out they go at ..... $2.

3 dozen Heavy All Wool, Chain Stitch Sweater Coats, regular $4.00 value for less than the wholesale price ..... $1.

Here is a lot of Scotch Wool Fishermen's Jerseys that can't afford to overlook. A regular $6.00 garment to go at this sale for ..... $3.

Thor Johnson's - -

Look for The Cross Road Sign
720 Second Avenue

WE SELL ONLY ONE COAL

The Best!

NANAIMO-WELLINGTON (Deep Seam) has made good wherever used. Our double screened coal ensures heat and is most economical.

Our Nanaimo-Wellington Nut Coal is the best Kitchen Range fuel obtainable.

ALBERT & McCAFFERY, LTD.
Phones 116 and 117

Canadian Pacific Railway
B. C. Coast Services
Sailings from Prince Rupert

For KETCHIKAN, WRANGELL, JUNEAU, SKAGWAY ..... December 28, January 11, 25
For VANCOUVER, VICTORIA and SEATTLE ..... December 18, January 1, 14, 29
S.S. PRINCESS BEATRICE
For Butedale, Swanson Bay, East Bella Bella, Ocean Falls, Namu, Alert Bay, Campbell River, and Vancouver every Saturday 11 a.m.
Agency for all Steamship Lines. Full information from—
W. C. ORCHARD General Agent.
Corner of 4th Street and 3rd Avenue, Prince Rupert, B.C.

UNION STEAMSHIP COMPANY OF B.C., LTD.
Sailings from Prince Rupert.
For VANCOUVER, VICTORIA, Swanson Bay, and Alert Bay, Tuesday, 5 P.M.
For VANCOUVER, VICTORIA, Alert Bay, and Swanson Bay, Saturday, 10 A.M.
For ANYOX, PORT SIMPSON and Naas River Canneries, Thursday p.m.
For PORT SIMPSON, ANYOX, ALICE ARM, STEWART, Sunday, 8 p.m.
128 2nd Avenue. J. Barnsley, Agent. Prince Rupert, B.C.

The standard of Purity for over 160 years

The Gin you will ask for again

H&U

Hills & Underwood London Dry Gin

$3.25 the bottle

This advertisement is not published or displayed by the Liquor Control Board or by the Government of British Columbia

MEN'S Comfortable and Sturdy WORK BOOTS

For field, farm, or general work — ask for Leckie's at your shoe store.

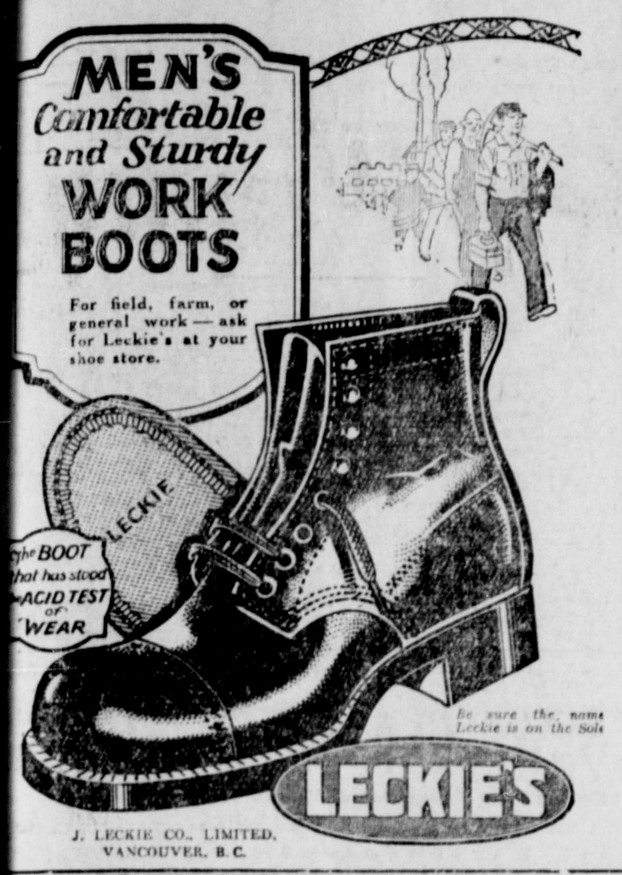

Be sure the name Leckie is on the Sole

LECKIE'S

J. LECKIE CO., LIMITED, VANCOUVER, B.C.

Congoleum Specials

REMEMBER—Each Congoleum Rug sold by us carries the "Gold Seal" guarantee—satisfaction or your money back.

9x6	$ 7.90	9x10'6	$13.75
9x7'6	9.70	9x12	15.75
9x9	11.70	9x13'6	17.55
9 x15	$19.60		

BARRIE'S Home Furnishings

One door east of Daily News Office

3rd Avenue Phone 123

Canadian National Railways

Prince Rupert DRYDOCK AND SHIPYARD

Operating G. T. P. 20,000 Ton Floating Dry Dock

Engineers, Machinists, Boilermakers, Blacksmiths, Pattern makers, Founders, Woodworkers, Etc.

ELECTRIC AND ACETYLENE WELDING.

Our plant is equipped to handle all kinds of MARINE AND COMMERCIAL WORK.

PHONES 43 and 385

TUGBOATS

Day Phones 423 539 Gr. 238 Black 735

Rupert Marine Products Ltd.

Night Phones 687 539 Gr. 238 Black 735

GEO. G. BUSHBY, Man. Dir.

LOGGERS' CIGAR STORE

HAS REMOVED

to building next door to Frizzell Butcher Shop, across from the Empress Hotel

We carry a full line of

CIGARS, TOBACCOS, FRUITS, CANDIES

SOCIAL ROOM IN CONNECTION

James Zarelli Proprietor

The Savage Washer and Dryer

At the last Quebec Exhibition repeated its success of the previous year, by again winning the Gold Medal with distinction over all other makers of American and Canadian Washers.

Cash Price $185.00

Also sold on easy terms.

Kaien Hardware Co.

Local and Personal

B.C. Undertakers. Phone 41.

Cameron's Dance Orchestra. Phone 177. tf

Large safe for sale, cheap Max Heilbroner. tf

Currie's Taxi and Messenger. Phone 566 night or day. tf

"A Nicht wi' Burns" in First Presbyterian Church tonight at 8.15. Admission 50c.

New shipment of Ladies' Shoes in the famous English "Cable" make, with Dri-Ped Soles. McArthur's Shoe Store. tf

R. E. Moore, local manager for P. Bruns & Co., Ltd., returned on the Catala last night after a brief business trip to Vancouver.

Circulars, notices, balance sheets, lists, etc. mimeographed. Prompt service. Call Miss Johnstone, 249 Second Avenue West. Phone 387. tf

Mr. and Mrs. H. T. Willett sailed this morning on the Prince Rupert for Vancouver where they will take up their residence.

Staff Captain Walter L. Carruthers of the Salvation Army arrived in the city from Wrangell on the Princess Mary this morning.

F. G. Dawson, returned this morning from a visit to Edmonton and Calgary. He expects to leave at the end of next week for Edmonton.

Mrs. E. M. Carbould and family of Fraser Lake reached the city on this morning's train. They are on their way to Jap Inlet, Porcher Island.

Sergeant Jebson, R.C.M.P., who has been on a trip this week to Skagway on official duties, returned to the city on the Princess Mary this morning.

M. P. McCaffery returned on this morning's train from a trip to Calgary and Edmonton and sailed by the Prince Rupert for Vancouver on business.

Thomas Cole, provincial government auditor, sailed on the Prince Rupert this morning for Victoria after a visit to the interior and in the city on official duties.

Capt. John Williams, well known Yukon and White Pass skipper, and Mrs. Williams were passengers going through bound south aboard the Princess Mary this morning.

Miss Irene Bourassa of the Government Telegraph staff, after having spent several weeks in Vancouver visiting at her home, returned to the city on the Catala last night.

Sam Olsen, Jack Murray, Olof Ouse, Fred Collins and Fred Hayter of Jap Inlet are business visitors in the city. They arrived yesterday aboard the gasboat Tekla O. and will return this afternoon to Porcher Island.

Albert Farrow, steamboat inspector, arrived in the city from Vancouver on the Catala last night. He is here to make an inspection of the steamer Prince Charles which is being prepared at the dry dock to resume service.

After having spent a couple of days visiting in the city, E. Kennedy, cattle rancher of Glenboro, Manitoba, and Mrs. Kennedy proceeded south on the Prince Rupert this morning. Mr. Kennedy was a schoolmate of Fred Stork, M.P., in Ontario and while here he and Mrs. Kennedy were shown about town by Douglas Stork.

ANNOUNCEMENTS

C.N.R. Employes second annual ball in Auditorium Friday, February 12.

SANTAL CAPSULES MIDY

Easy to Take-Quick to Relieve CATARRH of the BLADDER Safe, Successful

Each Capsule bears name MIDY

Beware of counterfeits

Make Your Own SOAP and Save Money!

All you need is waste fats and

GILLETT'S PURE FLAKE LYE

Full Directions With Every Can

YOUR GROCER SELLS IT!

Mimeographing circulars, etc. Miss Johnstone. Phone 387. tf

Two cars at your service Sheddon Taxi. Phone 134. tf

Open for business! Arthur's Cigar Store, Sixth Street. Good Taxi Service. Arthur's Dance Orchestra. Latest music. Phone 678. 25

Tom Kollins and Tom Ryan appeared in the city police court this morning on charges of vagrancy and were remanded for eight days.

At the Rotary luncheon yesterday it was announced that C. H. Orme lunched last week with the San Diego Rotary Club. He is still in California.

Mrs. O. L. Murray and family of Jap Inlet, after spending a day in the city with her sister, Mrs. John Manson, will return to Porcher Island this afternoon.

At the Rotary Club luncheon yesterday afternoon Archdeacon Riv was admitted as a new member. He was introduced by John Dybhavn, Thomas McClymont presiding.

F. W. Doherty, manager of the Royal Bank at Edmonton and formerly manager of the branch here came in this morning on the train and is spending a short holiday here.

Andrew Baird, manager at Dawson for the Treadwell Gold Mining Company, was a passenger aboard the Princess Mary today bound for Vancouver en route to Ottawa on a business trip.

Rev. P. E. Baisler left on the Prince Rupert this morning for Vancouver. Next week he will attend a meeting of the Pacific Synod at Longview, Washington. He will return to Prince Rupert in about two weeks.

Wilfrid Gratton is starting the construction of the first of three two-storey five-room modern dwellings with basement on the two large lots forming a triangle at the corner of Second Avenue and Atlin Avenue in Westview.

Passengers arriving last night in the city aboard the steamer Catala from the south were Mrs. F. Skog, Miss Irene Bourassa, Mr. Grant, Mr. Harrison, M. C. Davies, Mr. Johnston, A. Farrow, R. E. Moore, Mr Bailey and Mr. Swartz.

C.P.R. steamer Princess Mary, Capt. C. C. Saintey, southbound from Alaska ports to Vancouver, was here from 8.15 to 10 o'clock this morning. The vessel had 38 passengers going through to Vancouver while six disembarked here.

Mr. and Mrs. R. Green, who have been residing in the city for the past few months while Mr. Green was engaged as master mechanic in the elevator construction, sailed this morning on the Prince Rupert for Vancouver enroute to Winnipeg.

Passengers sailing aboard the steamer Prince Rupert this morning for Vancouver included Rev. P. E. Baisler, Mr. and Mrs. E. J. Green, Mr. and Mrs. E. Kennedy, E. A. Loring, James Milne, Mr. and Mrs. H. T. Willett, Miss Schoen, Thomas Cole, Ralph Harrop, M. P. McCaffery, Olof Hanson, M. L. Green, Mrs. A. Daniel, T. R. Denson, Mr. and Mrs. J. A. McEachern and Mrs. Myhill Jones.

"A Nicht wi' Burns" in First Presbyterian Church tonight at 8.15. Admission 50c.

Rebekah and Oddfellows whist drive and dance, Boston Hall, February 16 at 8.30. Arthur's orchestra.

Jarvis McLeod, collector of customs, who has been in Vancouver on a holiday trip, is expected back on the Princess Beatrice tomorrow morning.

Mr. and Mrs. James Clayton of Fairmede, Saskatchewan, are spending several months in the city visiting with Mr. and Mrs. Lance Potterton. Mr. Clayton is a prairie rancher.

JUDGE YOUNG HEARS CASES AT SMITHERS

Dominic Dellas Appeal Fails and Civil Suit is Held Over for Consideration

SMITHERS, Jan. 29.—The appeal of Dominic Dellas against a sentence of three months for being in possession of stolen property came up before Judge Young at the sitting of the County Court on Thursday, but was thrown out of court by His Honor as being out of order and Dellas started for Okalla the same evening. L. W. Patmore represented the Crown and H. L. Robinson the defendant.

In the civil suit of Kennedy vs. Bell, the judge after hearing considerable argument, requested counsel on each side to submit their cases in writing and he would consider it. J. S. Kennedy was represented by H. L. Robinson and Bell by M. Gonzales.

The four minors up for theft were given a stern talking to and let out on suspended sentence on their parents bonds of $500.

WIRELESS REPORT

8 a.m.

DIGBY ISLAND.—Part cloudy, light northwest wind; barometer, 29.34; temperature, 34; sea smoth; 6.30 p.m. spoke tug Pacific Monarch anchored at Captain's Cove; 6.35 p.m. spoke tug Cape Scott stormbound at Beaver Pass; 6:45 p.m. spoke steamer Prince John at Queen Charlotte City; 8.55 p.m. spoke steamer Lalouche, Ladysmith for Ketchikan, 130 miles from Ketchikan; 10.15 p.m. spoke motorship Norco, Seattle for Ketchikan via Hyder, 120 miles from Ketchikan.

DEAD TREE POINT.—Barometer, 29.80; temperature, 40.

BULL HARBOR. — Showery, fresh southeast wind; barometer, 29.33; temperature, 43; sea moderate.

Noon

DIGBY ISLAND—Cloudy, calm barometer, 29.36; temperature, 46; sea smooth; 8 a.m. spoke tug Cape Scott 9 miles south of Banks Island bound for Queen Charlotte City; 11.30 a.m. spoke tug Pacific Monarch left Captain's Cove at 10.30 a.m. southbound; 9 a.m. out steamer Prince Rupert southbound; 10:15 a.m. out steamer Princess Mary south bound.

DEAD TREE POINT.—Barometer, 29.80; temperature, 42.

BULL HARBOR. — Barometer, 29.37; temperature, 45; sea moderate.

POLICE STORMBOUND GOING TO ISLANDS

Having been stormbound aboard the launch Pachena, Capt. Paul Armour, off Banks Island, for some 36 hours, the provincial police party which left here Tuesday night to investigate the results of a drunken brawl at Lockeport reached their destination yesterday afternoon. It is expected they will return to the city tonight. In the meantime the local provincial police office reports that no details of the trouble have yet been received.

A plot is not without honor, save in the scenarios.

Take PEPS for COUGHS COLDS & BRONCHITIS

Cecilia!

hear it "whispered" by

"Whispering Jack Smith"

on his first

Victor Record

No. 19787 A

10-inch double-sided VE Record, 75c.

See any "His Master's Voice" Dealer for this—and the following latest numbers—19840 - 19841 - 19843

Victor Talking Machine Company of Canada Limited

HIS MASTER'S VOICE

DEMAND

"Rupert Brand" Kippers

"THE DAINTIEST BREAKFAST FOOD."

Smoked Daily by

Canadian Fish & Cold Storage Co., Ltd.

Prince Rupert, B.C.

French Ivory

20 per cent reduction on All Ivory Goods for One Week Only

HOWARD PENS—regular $3.50 and $4.50. On sale this week at ..... $2.25 and $2.75

Ormes Limited

The Rexall Store — Pioneer Druggists

3rd Avenue and 6th Street. — Phones 82 and 200

Store open 8 a.m. to 9 p.m. Sundays and Holidays 12 to 2. and 7 to 9 p.m.

"TRY A NIP TO-NIGHT"

GRANT'S "Best Procurable"

(THE ORIGINAL)

Pure Scotch Whisky

RICHEST IN FINEST HIGHLAND MALT

Bottled and guaranteed by William Grant & Sons Limited, Glenfiddich and Balvenie - Glenlivet Distilleries, Dufftown-&-Glasgow, Scotland.

This advertisement is not published or displayed by the Liquor Control Board or by the Government of British Columbia.

The Sign of Competency

That certificate you see in the Optometrist's office is a sign of competency.
The Province has given it as evidence that the owner has passed a rigid examination, showing his ability to care for your most precious possession—eyesight.
The owner of that certificate is known as a "registered Optometrist."
We are registered Optometrists.

John Bulger Ltd.
Jewellers

A few
SILK Sweaters
at remarkably cheap prices for a few days only.

Mrs. W. I. Wilson
Third Avenue
P.O. Box - - 989
Phone Green 389

TWICE WEEKLY

We have arriving FRESH KILLED BEEF, VEAL and PORK. We also carry a full line of Fresh, Smoked, and Salted Fish.

Sealy & Doodson
The Home of Bulkley Valley Produce.
Branch from Smithers.
Sixth Street. Phone 455.

Wood! Wood!
Now is your chance
Dry Cedar
Full load $6.50
Half Load $3.50
Large sacks 50c
HydeTransfer
139 Second Avenue
Phone 580 Night or Day
WE BUY BOTTLES.

LINDSAY'S
Cartage and Storage
Phone 68.
Cartage, Warehousing, and Distributing. Team or Motor Service.
Coal, Sand and Gravel
We Specialize in Piano and Furniture Moving.

Fur Coats & Jacquettes
An Exquisite Stock of Fur Trimmings at low prices.
B. C. FUR Co.
Next G.W.V.A. Third Ave.

BRINGING UP FATHER

By George McManus

CARELESSNESS CAUSE OF FIRE

Most of Trouble in Forestry District Resulted from Camp Fires, Smokers or Incendiarism

The report of the district forester just issued indicates that the chief cause of forest fires is the carelessness of campers and smokers. Land clearing was also a fruitful cause of the loss of much valuable timber. The report follows:

In the Prince Rupert Forest Distrirt there were reported in all 197 fires. Fifty-five costly fires entailed an expenditure of $12,905 by the Forest Branch. There was also expended by private parties $1,579.

Seven hundred and thirty-two acres of merchantable timber carrying 4½ million feet were fire swept. In addition 449 acres of reproduction, 8,049 acres of old burn and unmerchantable timber and 2,815 acres of grazing range were burned.

The total area burned over was 12,094 acres and the estimated total damage to forests was $12,-519. Damage to forest products and building amounted to $2,869.

During the close season the Department issued 1382 permits to burn covering land clearing operations on 4,395 acres.

Ten Convictions

Eleven informations were laid against individuals for infractions of the fire law and ten convictions were secured. Fines ranging from $25 to $100 were imposed.

An analysis of the causes of fire shows them to have originaled as follows:

Road construction	1
Industrial operation	6
Operation of railway	8
Lightning	9
Miscellaneous known causes	12
Unknown causes	16
Land clearing operations	35
Campers, Smokers and Incendiarism	110

This analysis demonstrates that carelessness is still levying the heaviest toll on the public purse and playing havoc with the greatest natural resource of the Province.

SURPRISE PARTY AT JAP INLET WAS AN ENJOYABLE AFFAIR

JAP INLET,, Jan. 29.—A surprise party held at the residence of Jack Murray on the night of January 27 was a complete success. There was a large attendance, arrangements having been made by Mrs. O. L. Murray. Music was furnished by J. Wanhope, O. Murray and the Messrs. Fuller and dancing was interspersed with vocal efforts by the visitors. Considerable talent came to the fore, perhaps most notably in the case of L. Heath. The party broke up about 2 o'clock in the morning after a most enjoyable evening, thanks being returned by all those present to Mrs. Murray for the efficient though hurried organization and also to Jack Murray who proved an excellent host under circumstances which, to say the least, caught him somewhat unprepared.

W. H. Bourne, who will serve two years at the penitentiary for obtaining money fraudulently, and George Sackman, sentenced to twelve months at Okalla for having a revolver unlawfully in his possession, were taken south this morning by Provincial Police Constable Fairbairn of Telkwa.

GYRO BALL IS USUAL SUCCESS

Over Two Hundred Persons Attended Service Club's Annual Events in Auditorium Last Night

As usual one of the most enjoyable and successful affairs of the season, the third annual ball of the Prince Rupert Gyro Club took place in the Auditorium last night. The function opened about 9.30 and was in progress, to the glee of the 230 or so persons in attendance, until 2.45 this morning.

The opening number on the program of dancing was the Grand March which was led by President Elect S. W. Taylor and Mrs. Taylor. Music for the first hour or so was discoursed by an orchestra consisting of Miss Irene Morrison, piano; George Rorie Jr., marimba; Kenny Rood, saxaphone; and Gyro Howard White, drums, this aggregation being augmented about 10.30 with the arrival of Gyros Charles and William Balagno and W. F. Browne. The splendid music thus furnished was one of the features of the whole affair.

Gyro Colors

The decorations also evoked complimentary remarks, the scheme being in Gyro colors and patriotic emblems with large Gyro signs at the ends and sides of the spacious assembly hall. Caps presented to all those present lent further to the colorful scene and favors were also distributed . After midnight, balloons were released from the ceiling.

During the midnight intermission delicious refreshments were served under the direction of Mrs. Carrall. Gyrettes gave invaluable assistance in connection with the providing of the refreshments and members of the club had charge of the serving.

The arrangements for the ball were under the general supervision of the club's entertainment committee consisting of Ald. Jos. Greer, Leo Waugh and Douglas Stork and various departments were handled by members of the club as follows:

Refreshments— R. A. Harlow, Norris Pringle, Milton Gonzales, and Dr. L. W. Kergin.

Music—Charles Balagno and Howard White.

Invitations — Lionel Holtby, Douglas Stork and E. A .Mann.

Finance—S. K. Campbell, Leo Waugh and R. F. McNaughton.

Decorations—Roy Nicholls, S. W. Taylor, Harold McEwen and George R. Tite.

Punch Bowl—C. C. Mills and W. J. Nelson.

Floor Managers—Lionel Holtby and F. E. Robertson.

Ten Years Ago in Prince Rupert

January 29, 1916.

In the second of a series of three hockey games at the Market Place between Prince Rupert and Hazelton, the visitors were victorious yesterday by a score of 3 to 1.

Fred Stork has received a letter from Major S. P. McMordie in which the latter states that he has been in the trenches for several weeks, having spent Christmas sitting across "no-man's" land from Fritz.

The annual meeting of the Prince Rupert General Hospital Association which was to have been held last night was postponed because there was not a quorum in attendance.

SPORT CHAT

Joe Malcewicz, mighty matman of Utica, New York, has posted $5,000 with Boston promoters for a wrestling match with all comers not barring the stellar Stecher or the lion-like Lewis. The money was posted several months ago and the big Pole has met several tough customers since but still has the five thousand smackers. Malcewicz is an exponent ofthe reverse flying mare, a grip developed as a break and counter for the headlock. It consists of allowing an opponent to secure a headlock, then grasping the rival about the waist and hoisting him over backward to the mat.

Baseball's most representative gathering in history will take place at the Hotel Astor, New York, on February 2, when a great dinner will be held as the culminating event of the golden Jubilee year of the National League. President Coolidge was to have been present but he has found this impossible. There will be in attendance, however, United States senators, governors of states, veteran ball players and fans to the number of 800 to 1000. Ban Johnson, president of the American League, will also be present as the personal guest of John A. Heydler, president of the National, who will preside.

Owing to the failure of certain players to make an appearance for the games, only two of the five matches in the second division billiard tournament last night between the Great War Veterans and Grotto were played. It will be decided by the executive of the league whether forfeits are to be declared or whether another opportunity will be given the players to meet. The games played were as follows:

W. J. Nelson (War Veterans) 150; J. Hillman, (Grotto) 144.

Dr. J. A. West, 145; Bert Morgan, 150.

MEN'S WHIST

Elks and Moose Tie With St. Andrews for Leadership

Games in the men's section of the Fraternal Whist League last night resulted as follows:

S.O.E. 4; S.O.C. 5.
St. Andrew's 4; K. of C. 5.
K. of P. 4; Elks, 5.
G.W.V.A. 3; Moose, 6.

League Standing

	W.	L.	Pts.
St. Andrew's	7	4	7
I.O.O.F.	7	4	7
Elks	7	4	7
K. of P.	6	5	6
K. of C.	6	5	6
Orange Lodge	5	6	5
S. of C.	4	7	4
G.W.V.A.	3	8	3
Sons of England	3	8	3

NEW PUBLIC SCHOOL

Lady Teacher From Fraser Lake Here on Way to Jap Inlet

A public school is being opened at Jap Inlet, Porcher Island, for the first time. The teacher, Mrs. Corbold from Fraser Lake, reached the city this morning and will proceed with her family this afternoon aboard the gasboat Tekla O., Capt. Sam Olsen, to assume her duties. There will be eleven children to start the school with. The board consists of Jack Murray, three years, Jim Wanhope, two years, and R. Fuller, one year.

Ralph Harrop sailed this morning by the Prince Rupert for Vancouver and Victoria on a fortnight's holiday trip.

DAILY NEWS CLASSIFIED ADS.

Wanted For Sale For Rent — Articles Lost Found

2c per word in advance. No Advertisement taken for less than 50c

WANTED

WANTED.—One reliable man in every town, merchants preferred, to take orders for best custom-made clothes in Canada. Highest commissions. Rex Tailoring Co., Ltd., Toronto.

WANTED. — Plain dressmaking and sewing; remodelling, repairing, knitting, etc. Phone Green 704.

WANTED to Buy—Used trunk, in good condition. Apply Box 290 Daily News office.

FOR SALE

SNAP.—For sale, Seal Cove Pool Room and buildings, including four pool tables, cigar stand, fixtures, four rooms in rear besides a cabin. Apply to Mrs. Hayakawa, owner, at premises.

FOR SALE.—One English double barrelled shotgun and one Ross rifle, sporting model .303, with cleaning rods and shells. Cheap for cash. Owner leaving the city. Phone 570 after 5 p.m.

BIG BARGAIN. Three view lots, section five, on Taylor Street, recently paved; average size 33 by 100. First here gets all three lots for $500.00 cash. Westenhaver Bros. tf

FOR SALE. — New and used machinery, boats and engines, piston rings and propellers. Northern Exchange, 213 Second Avenue. Phone 23. tf

FOR SALE.—Three pairs children's Rubber Boots, sizes 12, 2 and 3; slightly used. Cheap. Apply Box 290 Daily News office.

FOR SALE.—Gas launch "Nancy" in first class condition; size 28 foot by 8. Gray engine 10-12. G. Rorie, Phone 387.

FOR SALE.—Forty horse power stationary steam engine, nearly new. Apply P.O. Box 349, Prince Rupert, B.C. 25

GOOD PIANO for Sale. $100 cash. Apply 416 Green Street Phone Black 365. 25

FURNITURE and Cooking utensils for sale. Phone Blue 89. 24

TO RENT

ROOMS TO RENT.—Steam heated, hot and cold water. 225 Second Avenue, half block below Totem Pole. Phone 767.

FOR RENT.—Modern four roomed flat with Monarch range, Clapp Block. Westenhaver Bros. tf

FOR RENT. — Pianos, player pianos, phonographs and sewing machines. Walker's Music Store. tf

FOR RENT.—Tailor-shop; two business rooms below, two living rooms above. Westenhaver Bros. tf

FOR RENT.—Two room furnished apartments by the day, week or month. Phone Red 607. tf

FOR RENT.—Furnished suite, Mussallem Apartments. Phone 18. tf

ROOM for rent in private home. Phone Green 430. 25

MODERN FLAT for Rent.—Apply Max Heilbroner tf

FOUND

FOUND.—Pair men's brown lined gloves. Apply Daily News office. tf

DRY WOOD.
Split to any length in blocks, per load $6.00.
SALT HERRING.
A. ISAACSON,
Seal Cove, Phone Black 464

CARS FOR SALE.

1 1922 Oldsmobile 4, 5 passenger touring $900.00
1 1920 Nash 5 passenger touring $850.00
1 1921 Overland Sedan .. $700.00
1 1919 Reo seven passenger touring $700.00
1 1925 Ford Coupe, balloon tires car like new $650.00
1 1922 Ford Tudor sedan, ... $425.00
1 1922 Ford Coupe $350.00
1 1921 Ford one ton truck, panel body $375.00
1 Ford light delivery chassis, rebuilt $175.00
All cars guaranteed in good mechanical condition. Easy terms can be arranged.

KAIEN GARAGE
Ford and Chevrolet Service Station. Agents for McLaughlin Oakland, Oldsmobile and Chevrolet cars, Reo, G.M.C. and Federal Trucks.
WRECKING SERVICE DAY AND NIGHT.

FURNITURE AND RANGES

FURNITURE and Ranges bought, sold and exchanged. New furniture and ranges exchanged for your old ones. Bedroom, living room and dining room furniture always in stock. Always watch my window. It's changed daily. A. Mackenzie, Furniture

BOAT BUILDING

TO all now wishing to start building a boat; models and plans furnished; moulds got out and set up, and everything straightened out; all necessary advice and assistance given. Services exceptionally reasonable. Address Box 289, Daily News office. 23

BOARD

BOARD — The Inlander, 830 Second Avenue Phone 137

TAXI
Phone 67 Taxi
(Call George, Paul or Gust)
Six- and seven-passenger Studebakers at your disposal any time for
50c Service
ROSS BROS. POOL ROOM
Meeker Block
Across from Empress Hotel

FURNITURE.
New and Secondhand Furniture Store. We Buy, Sell and Exchange New and Secondhand Goods.
GEO. PAPADOPULOS
839 Third Ave Phone 646

CAMERON TRANSFER
Phone 177
Baggage, Furniture Moving.
If you want anything sent for or delivered, phone us.
P.O. Box 399

PRINCE RUPERT MUSIC STORE.
303 Third Avenue
Sole agents for Columbia Records
We repair
Phonographs, Bicycles, Buggies, Racquets and Musical Instruments of all kinds.

AUCTIONEER.
PROMPT attention in auctions on commission or will buy outright. Just arrived, 1926 all kinds of Carpets Gold Seal Congoleum ion linoleum, squares yard. Orders taken delivery from the whole the consumer. Prices daily. Ring 774 for tion. G. F. Brine, Phonograph records

WESTHOLME ROOMS
Second Avenue
Under New Management
Steam Heated, Hot and water.
Rooms from $3.00 Week

ROTHWELL'S TRANSFER
Coal - Wood and Furniture Moving
Baggage and Express
Stand: Little's News Stand 352. Res. Phone

TRAPPERS!
I NEED 10,000 MINK S prices paid. See me sell your furs. I buy them.
W. GOLDBLOOM
Second Ave.
The Honest Fur M

MAIL SCHEDULE

OUT-GOING

For the East—
Mondays, Wednesdays and closes
To Vancouver—
Mondays (via train)
Tuesdays
Wednesday (via train)
Fridays
Saturdays
Saturdays (via train)
C.P.R., Jan. 14, 29
To Anyox, Alice Arm, Stewart & P
Sundays
Wednesdays
To Anyox, Port Simpson and Naas River Points—
Thursdays
To Alaska Points—
Jan. 14, 25
To Queen Charlotte Island Points
Jan. 8, 22.

IN-COMING.

From the East—
Mondays, Wednesdays and Fri at
From Vancouver—
Sundays
Wednesdays
Thursdays
Jan. 8, 22.
From Anyox, Alice Arm, Stewart
Tuesdays
Fridays
From Anyox, Port Simpson and River Points—
Saturdays
From Alaska Points—
Jan. 14, 29.
From Queen Charlotte Island Points
Jan. 6, 20.

STEAMSHIP MOVEMENTS

For Vancouver—
Tuesday—ss. Cardena
Friday—ss. Prince Rupert
Saturday—ss. Catala
" ss. Princess Beatrice
Jan. 29—ss. Princess Mary
From Vancouver—
Sunday—ss. Cardena
Wednesday—ss. Prince Rupert
Thursday—ss. Catala
Saturday—ss. Princess Beatrice
For Port Simpson and Naas River
Thursday—ss. Catala
From Port Simpson and Naas River
Saturday—ss. Catala
For Alaska—
Jan. 11—ss. Princess Mary
Jan. 25—ss. Princess Mary
From Alaska—
Jan. 14—ss. Princess Mary
Jan. 29—ss. Princess Mary
For Stewart, Anyox and Alice Arm
Sunday—ss. Cardena
Wednesdays—ss. Prince Rupert
From Stewart, Anyox and Alice Arm
Tuesday—ss. Cardena
Fridays—ss. Prince Rupert
For Anyox—
Thursdays—ss. Catala
From Anyox—
Saturdays—ss. Catala

SUPREME COFFEE
"The Coffee that has 'em all beat."

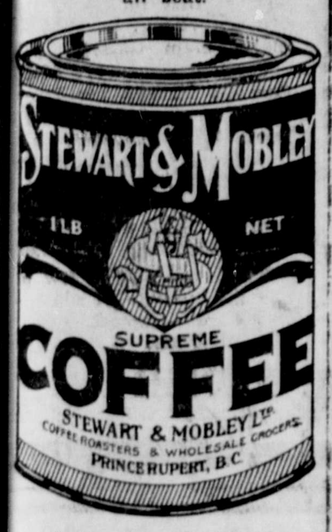

Coupons good until June 1, 1926, but selection not guaranteed. Make first and second choice.
Tell you grocer "It must be "SUPREME"

Don't Buy
Your Crockery and China Ware
Until you have compared our prices
We Save You Money
Gordon's Grocery
Seventh Avenue East
Phone 447

Call and see our advance models in
ONYX
Ladies' Shoes
and other makes.
Just arrived. Prices right.
Family Shoe Store
Phone 357. Third Avenue.

Shot Silk Taffeta
Soft pliable Swiss Silks, which will not cut, in beautiful shades of Blues, Greens, Rose, Peach, Black, Navy, etc.
Regular $2.50. Special per yard—
$1.85
The West of England Store
Third Avenue Phone 753

Dr. E. S. Tait
DENTIST
Helgerson Block, Prince Rupert, B.C.
Office Hours—9 to 6.
X-Ray Service
Phone 686.
Open Tuesday and Thursday Evenings
Saturdays 9 to 12 noon

SOAPY SMITH AND O'BRIEN IN THE NORTH

Norman Watt Tells Rotary Club How he Met Notorious Criminals on Way to Yukon

Norman Watt of this city was in Skagway at the time of the killing of the noted outlaw, Soapy Smith, and he also was host for a short time to the notorious criminal O'Brien, who was later hanged at St. Louis. Mr. Watt told a number of reminiscences of the days of '98 and before at the Rotary Club luncheon yesterday.

Just after Mr. Watt's arrival in Skagway in the early days of the Klondike gold rush, Soapy Smith and his gang of outlaws were operating along the Dalton Trail with headquarters at Skagway. Mayor Reid of Skagway sent an ultimatum to Smith telling him that a meeting of citizens was going to be held and that after the meeting he would be there at the peril of his life. His gang went to the meeting and broke it up and cleared the premises.

Another written message was sent to Smith telling him they were going to confer on the wharf and that if he passed a certain spot they would shoot to kill. Soapy Smith came and just as he passed the named spot both he and Reid opened fire and both were killed.

Paddy Was There

As Mr. Watt was going into the Yukon he met Paddy Ryan at the farther end of Lake Labarge and Paddy proved a most hospitable host.

An interesting mention was the pasing down Thirty Mile River, which was strewn with supplies and wreckage of those who had tried to navigate it. There was everything there from canned chicken to bully beef.

They were camped on an island just this side of Dawson when O'Brien, the criminal, called on them at midnight and traded some honey he had for flour they had. He had committed a murder in 1899 and was finally located at St. Louis in 1902 where he was tried and hanged.

Always Paid Penalty

In summing up, Mr. Watt said his experience in the Yukon showed him that in no part of the Empire was law and order enforced so well as in the Yukon. The criminal always paid the penalty there.

In The Letter Box

BROADSIDE FROM ALDERMAN STEPHENS

Editor, Daily News.

Your comment in the News of yesterday that "The difficulty with Alderman Stephens is that he lets his political leanings influence his actions, unconsciously, perhaps, but none the less certainly" would have been more humorous than serious had you fairly reported several facts brought out in the debate on the Cow Bay question Tuesday evening, in the City Council, when you acted as reporter.

I have never before complained of unfairness in reporting by your paper, and would even now pass it up were it not for the suggestion that my action in council may have been influenced by ulterior motives. Surely the ridiculousness of your accusation of political bias is apparent from the fact that the motion was seconded by Alderman Brown and was acceptable to nearly every member of the Council. Are these aldermen also guilty of the same political bias?

Visited Cow Bay

On Sunday afternoon the Mayor and most of the aldermen visited Cow Bay and went carefully into the whole matter on the ground, and the motion was in line with the conclusion then arrived at by the aldermen, including Alderman Casey, notwithstanding his change of heart before Tuesday evening.

From your report of Tuesday night's meeting it might be inferred that I, and other members of the Council, were opposed to improved facilities at Cow Bay. This is not the case. The Council has stood ready to give any assistance it reasonably could and has on several occasions made it clear to the Provincial Government that when the proper accommodation for the mosquito fleet was provided the city would relinquish its riparian right in Cow Bay. The city declines to accept the responsibility and expense connected with a matter which is one purely between one government, which is now trying to unload a responsibility it voluntarily assumed, and another government whose admitted duty it is to take care of the fleet.

Omitted from Report

At Tuesday's council meeting I pointed out that the construction of accommodation for the small craft was a duty for the Dominion Government through its department of Marine and Fisheries; that the same government was spending hundreds of thousands of dollars annually in improving Vancouver Harbor, and that we might, very properly, expect it to spend a few thousand dollars in improving facilities for the fishing and other small craft of Prince Rupert. Did you report that?

That in any transfer of waterfront necessary for these improvements it would be a useless and unnecessary waste of time to draw the City of Prince Rupert into the matter for the transfer could be made direct from the Provincial to the Dominion Government; that the letter from Mr. Pattullo placed the entire responsibility and expense of maintaining and constructing the necessary accommodation directly upon the City instead of where it belonged. Did you report that?

Financial Burdens

That a City with a population of 6,000 people and a debt of over $2,000,000.00, with the necessity for the construction of a long delayed sewer system, sidewalks, further street improvements, and power development, with hundreds of tax sale lots falling to it annually through high taxation, was not in a financial position to assume a further burden of $40,000.00 to $75,000.00, as proposed by the mayor, which should be spent by the Dominion Government. Did you report that?

That there was no guarantee, whatever, that the filling of Cow Bay would be done at once, but that it might not be completed for several years in which case the proposed improvements or changes could not well be of a permanent nature; that the proposed filling of Cow Bay would destroy the Bay to the harbor line (not to the railway bridge as many suppose) and would make shelter construction outside the fill as difficult as if it were being done outside the Government wharf. Did you report that?

But, Mr. Editor, why single out Ald. Stephens for your attack?

Where is his political bias in the question? Why absolve other members of the council who supported the motion and who are known to be of another political stripe? Either you cannot be fully conversant with the situation or do not wish to be. I cannot accuse any member of the 1926 council of allowing political leanings to interfere with his views on matters pertaining to the welfare of the city and I do not think your attack on me will have the effect of disturbing the harmony of the council or even influencing any of its members unduly.

Neglect of City

If fighting for this city is political bias, Mr. Editor, you will have plenty of material for future editorials for it is my intention, at an early date, to bring again to the attention of the Council, the neglect of the Provincial government to improve the grounds in front of the Court House fronting on McBride Street; the closing down of the government work on the Island Road as soon as the city had completed its portion at heavy cost to the tax payers. In 1923 plans for the improvement of the Court House grounds were submitted to the city council, an election followed and the grounds have remained unsightly for nearly three years since. This may be political bias but it is Prince Rupert's business.

You criticized repetitions in debate by some of the aldermen. That was constructive and fair criticism and I am, perhaps, one of those guilty of this offense. Your criticism of motives is unfair, unfounded and uncalled for, and I leave the matter of political bias to your readers and those who gave me the largest vote I have yet polled only a couple of weeks ago, for disposal.

M. M. STEPHENS.

NOTICE TO CONTRACTORS.

Tenders for Prince Rupert Wharf Reconstruction

SEALED TENDERS endorsed "Tender for part of Prince Rupert Wharf Reconstruction" will be received by the Honorable the Minister of Public Works up to noon on Monday, the twenty-fifth day of January, 1926, for reconstruction of the westerly part of Provincial Government Wharf at Prince Rupert, B.C.

Plans, specifications, contract and forms of tender may be seen on and after the 18th day of January, 1926, and further information obtained from the Department of Public Works, Parliament Buildings, Victoria, B.C., the General Foreman, Department of Public Works, Court House, Vancouver, B.C., and the District Engineer, Court House, Prince Rupert, B.C.

Copies of plans, specifications, etc., can be obtained from the Department on payment of a deposit of five dollars which will be refunded on the return of the plans, etc., in good order.

Each tender must be accompanied by an accepted bank cheque on a chartered bank of Canada, made payable to the Honorable the Minister of Public Works, for the sum of eight hundred dollars ($800.00) which shall be forfeited if the party tendering decline to enter into contract when called upon to do so. The cheque of the successful tenderer will be retained as security for the due and faithful performance of the work till satisfactory completion of the contract.

Tenders will not be considered unless made out on forms supplied, signed with the actual signature of the tenderer and enclosed in the envelope furnished. The lowest or any tender not necessarily accepted.

P. PHILIP,
Deputy Minister and Public Works Engineer,
Department of Public Works,
Parliament Buildings,
Victoria, B.C.

IN PROBATE.

IN THE SUPREME COURT OF BRITISH COLUMBIA.

In the Matter of the Administration Act; and
In the Matter of the Estate of Murdoch Montgomery, Deceased, Intestate.

TAKE NOTICE that by order of His Honour F. McB. Young, made the 21st day of January, A.D. 1926, I was appointed Administrator of the estate of Murdoch Montgomery, deceased, and all parties having claims against the said estate are hereby required to furnish same, properly verified to me on or before the 21st day of February, A.D. 1926, and all parties indebted to the estate are required to pay the amount of their indebtedness to me forthwith.

NORMAN A. WATT,
Official Administrator,
Prince Rupert, B.C.
Dated the 23rd day of January, 1926.

IN PROBATE.

IN THE SUPREME COURT OF BRITISH COLUMBIA.

In the Matter of the Administration Act; and
In the Matter of the Estate of Herbert Bedore, Deceased, Intestate.

TAKE NOTICE that by order of His Honour F. McB. Young, made the 21st day of January, A.D. 1926, I was appointed Administrator of the estate of Herbert Bedore, deceased, and all parties having claims against the said estate are hereby required to furnish same, properly verified to me on or before the 21st day of February, A.D. 1926, and all parties indebted to the estate are required to pay the amount of their indebtedness to me forthwith.

NORMAN A. WATT,
Official Administrator,
Prince Rupert, B.C.
Dated the 23rd day of January, 1926.

IN PROBATE.

IN THE SUPREME COURT OF BRITISH COLUMBIA.

In the Matter of the Administration Act; and
In the Matter of the Estate of Tom O'Brien, Deceased, Intestate.

TAKE NOTICE that by order of His Honour F. McB. Young, made the 21st day of January, A.D. 1926, I was appointed Administrator of the estate of Tom O'Brien, deceased, and all parties having claims against the said estate are hereby required to furnish same, properly verified to me on or before the 21st day of February, A.D. 1926, and all parties indebted to the estate are required to pay the amount of their indebtedness to me forthwith.

NORMAN A. WATT,
Official Administrator,
Prince Rupert, B.C.
Dated the 23rd day of January, 1926.

LAND ACT.

Notice of Intention to Apply to Lease Land.

In Prince Rupert Land Recording District of Prince Rupert, and situate on north shore of Shannon Bay, Queen Charlotte Islands, B.C.

TAKE NOTICE that James Fielding Strang and Robert C. Gosse, of Vancouver, B.C., occupation cannerymen, intends to apply for a lease of the following described foreshore at Shannon Bay, Queen Charlotte Islands:—

Commencing at a post planted on the shore of Shannon Bay about 500 feet in a southwesterly direction from southwest corner of Lot 1548, said post being northeast corner of an application to purchase by Jas. Fielding Strang; thence southwesterly following high water mark of Shannon Bay about 700 feet to a post 969 feet south and 767 feet west of southwest corner of Lot 1548; thence west 128.5 feet to the high water mark of an Island being an application to lease by Robert C. Gosse; thence northerly, westerly and southwesterly following the high water mark of said Island to a point 969 feet south and 1153 feet west of southwest corner 1548; thence west 100 feet; thence north 530 feet, more or less; thence east 956 feet, more or less, to the point of commencement, and containing 8 acres, more or less.

ROBT. C. GOSSE and
JAS. FIELDING STRANG,
Applicant.
Per Wm. G. Mitchell, Agent.
Dated November 10th, 1925.

"GOVERNMENT LIQUOR ACT"

NOTICE OF APPLICATION FOR BEER LICENCE.

NOTICE IS HEREBY GIVEN that on the 2nd day of February next the undersigned intend to apply to the Liquor Control Board for a licence in respect to premises being part of the building known as "Commercial Hotel," situate at the corner of First Avenue and Eighth Street, City of Prince Rupert, upon the lands described as Lots 13 and 14, Block 9, Section 1, Map 923, Prince Rupert Land Registration District, in the Province of British Columbia, for the sale of beer by the glass or by the open bottle for consumption on the premises.

Dated this Fifth day of January, 1926.
DONALD ANDREW McLEOD
HARRY J. WOOD
Applicants

LAND ACT.

Notice of Intention to Apply For Lease of Land.

In the Prince Rupert Land Recording District and situate on an unnamed Islet forming one of the Nares group of Islets in Hudson Bay Passage opposite Gore Langton Point. Blue Print R.M. 14.

TAKE NOTICE that Harris Kerr of Prince Rupert, B.C., Master Mariner, intends to apply for a lease of the following described lands:—

Commencing at a post on the shore on the East side of the above described Islet, thence 3,000 feet northwest; thence 3,000 feet northeast; thence 3,000 feet southeast; thence 3,000 feet southwest to the point of commencement, containing 200 acres, more or less.

HARRIS KERR,
By his Agent, Joseph S. Rogers.
Dated December 4th, 1925.

LAND ACT.

Notice of Intention to Apply to Lease Land.

In the Prince Rupert Land Recording District and situate on Whitesand Island near Dundas Island. Blue Print R.M. 14.

TAKE NOTICE that Joseph Stinson Rogers of Prince Rupert, B.C., Secretary, intends to apply for a lease of the following described lands:—

Commencing at a post on the shore on the East side of Whitesand Island; thence 3,000 feet northwest; thence 3,000 feet east; thence 3,000 feet south; thence 3,000 feet west to the point of commencement.

JOSEPH STINSON ROGERS.
Dated December 4th, 1925.

Tongue Was Coated Bad Taste In Mouth Every Morning

Mrs. J. R. Adams, Assiniboia, Sask., writes:—"For months I was troubled with a coated tongue, and had a bad taste in my mouth every morning.

One day I saw where your

Milburn's

LAXA-LIVER PILLS

were advertised for just such a condition as mine, so I went at once and bought three vials of them, but after using one-and-a-half, all my troubles disappeared."

For 32 years Laxa-Liver Pills have been put up only by The T. Milburn Co., Limited, Toronto, Ont.

An Infallible Guard

HEIMDAL, according to Celtic mythology, was the perfect sentinel. His hearing was so acute that he could hear the wool growing on a sheep's back His eyesight was so keen he could see everything that happened even though it occured while he slept.

Advertising, if you use it properly, is an infallible sentinel for you. It guards you against fraud and inferiority. It protects you against making unwise and unsatisfactory purchases.

Merchants and manufacturers who advertise must give full value because they have good names to protect. The makers of well-known products and the stores that sell these products often value the names at millions of dollars. They cannot afford to jeopardize the worth of these names by selling any but good goods of full measure and fair price.

So, you can bank on this. Advertised goods must be as advertised. That is why it pays to deal with advertisers and to buy advertised products.

Advertising is your guard

HOTEL ARRIVALS.

Prince Rupert

M. Swartz, W. Lee, Gong Chow, Albert Farrow, T. B. Blakey, Vancouver; Mrs. E. M. Corbould and family, Fraser Lake; F. V. Delcourt and L. O. Lycett, Vancouver; W. Leggatt, Prince George; George Keep, Smithers; Martin Zucco, Anyox.

Central

T. Fortin, C.N.R.; L. Garfi, George McLaughter and B. Keagh, C.N.R.; S. Hyman, Vancouver.

Mrs. John Myhill Jones sailed this morning on the Prince Rupert for Vancouver.

Bargain Sale
Large size
Ladies' Dresses
40, 42, 44, less than cost.
"Demers"
Phone 27. P.O. Box 327

MILK
From Bulkley Valley
FRESH MILK AND WHIPPING CREAM
We specially recommend our Table Cream at 15c for Half Pint.
Quality and Service
Valentin Dairy
Phone 657

CORRY'S
SPECIAL SELECTED CANADIAN RYE WHISKY
Bottled in Bond under Dominion Government Supervision.
The Quality Whisky of Canada — since 1859

This advertisement is not published or displayed by the Liquor Control Board or by the Government of British Columbia.

GRAB Parcels

35c

Guaranteed Values From 80c to $1.00 In Each Parcel for 35c

On Display in our Window.

Our 65c Sale was such a success that we are continuing for another week, adding **a number additional exceptional values for 65c**

3 lb. Fig Bars, fresh stock .. 65c
Granulated Sugar, 8 lb. for.. 65c
Large Dry Prunes, California, 5 lbs. 65c
13 rolls Toilet Paper 65c
5 tins Heinz Pork and Beans 65c
10 lb. Navy White Beans .. 65c
7 lb. Dry Green Peas 65c
2 dozen Fresh Pullett Eggs.. 65c
8 Brunswick Sardines 65c
1 tin Orange Marmalade .. 65c
4 tins Singapore Pineapple.. 65c
3-25c pkgs. Rolled Oats ... 65c
2-40 combs Honey 65c
2 bottles Heinz Catsup 65c
4 lbs. Table Figs or $1.00 worth for 65c
3 lb. Swift's or Burns' Lard 65c
1 dozen Jelly Powders, asst. 65c
5 tins Campbell's Tomatoe Soup 65c
4 large tins Tomatoes 65c
8 bars Palmolive Soap 65c
3 tins Snap or Kleenup Soap 65c
13 bars White Swan Soap .. 65c
3 pkgs. Princess Flakes 65c
2 bars Klondyke Soap 65c

Our Phone 45 and our delivery service are at your command: use them. Plenty of Fresh Whipping Cream now.

B.C. Butchers and Grocers, Ltd.
Phones 45 and 574

For Sale

Auditorium
Rink and Hall

The leading hall of the city, situated on lots 9 and 10, block 19, section 5. Building is 50 feet by 100; 16 foot ceiling; 7 foot balcony all around building: **newly plastered;** No. 1 maple floor. Dining room and equipment and seating capacity for 100 persons. Piano and Wurlitzer military band organ, style 125; 200 pairs Richardson ball-bearing skates. Thoroughly equipped throughout for both **dancing and skating.** With theatre equipment can be used as such.

Also for sale, lots 8 and 9, block 15, section 6. Clear titles to property.

For further information, apply to **L. J. Marren, P.O. Box 146, Prince Rupert, B.C.**

WAMPOLE'S

tasteless preparation of

an **EXTRACT** of **COD LIVER**

The seasonable tonic

$1.00 per bottle

Rupert Pharmacy

Prescription Specialists

Phone 94. We deliver.

Dr. Alexander

Smith Block
Phone 575

DENTIST

NEW ENGINEER ACCEPTS POST

H. McLean Will Arrive Here on February 15 to Take Position With Municipality

H. McLean of Moose Jaw, who received the selection of the city council on Tuesday night last for the position of city engineer, has wired acceptance of the post to City Solicitor E. F. Jones. Mr. McLean, who is an electrical as well as a civil engineer with wide experience, will be here on February 15 to assume his duties.

His Record

Mr. McLean was born in Middlesex County, Ontario, near London, and is 46 years of age.

He started his career by teaching near London, then taking a six year course of engineering in the State University of Michgan at Ann Arbor, obtaining B Sc. degrees in mechanical and electrical engineering. He also completed a course in mining engineering and has been a member of the Engineering Institute of Canada since 1914.

His experience includes three years in the design, construction and operation of steam and electric railways; seven years as city engineer of Sarnia; four years in munition manufacturing, and four years as manager of the Moose Jaw Electric Railway Co He has designed, constructed and operated water works and electric light and power plants.

Mr. McLean recovered last summer from an attack of typhoid fever and, in the desire for a change of climate, he applied for the position of city engineer in Prince Rupert.

CAPE SCOTT LEAVES BEAVER PASS TO TOW CRIPPLED SHIP HERE

Having been held up at Beaver Pass for some 36 hours on account of the stiff gale in Hecate Straits, the tug Cape Scott put out this morning for Queen Charlotte City to pick up and bring to this port the crippled steamer Prince John. If the elements do not intervene again, tug and tow should reach here some time tomorrow.

In the meantime, the steamer Prince Charles is being prepared at the dry dock to take up the Prince John's run and will leave tomorrow noon. Capt. E. Mabbs, who has been acting as chief officer on the Prince Rupert, left that vessel on its return from Anyox this morning to stand by the Prince Charles and possibly take her south.

LAND ACT.

Notice of Intention to Apply to Lease Land.

In the Prince Rupert Land Recording District and situate on an unnamed Islet in the Eastern entrance to Hudson Bay Passage near Dundas Island. Blue Print R.M. 14.

TAKE NOTICE that George Gordon Bushby of Prince Rupert, B.C., Manufacturer, intends to apply for a lease of the following described lands:—

Commencing at a post situate on a partly submerged reef of rocks radiating from same in practically a circle, having a radius of about 1,500 feet and containing 200 acres, more or less.

GEORGE GORDON BUSHBY
Dated December 4th 1925

SPECIAL

All Wool

Flannel Shirts

from $1.95 each

ACME

Importers

Third Avenue

Week End Specials

Potatoes, Netted Gems, per sack **$3.75**
Onions, 8 lbs. for **25c**
Turnips, 10 lbs. for .. **25c**
Old Dutch Cleanser, 9 tins for **$1.00**
Royal Crown Soap ,6 bar pkge., 5 for **$1.20**
Royal Crown Washing Powder, per pkge. **25c**
Fels-Naptha Soap, per pkge. of 10 bars **80c**
Goblin Soap, reg. 4 for 25c, special 6 for **25c**
25 cakes for **$1.00**
White Swan Soap, 21 cakes for **$1.00**
Lux, 9 pkges. for **$1.00**

Mussallem Grocery Co. Ltd.
Phones 18 and 84

BOVRIL is concentrated prime Beef Sold in bottles only

NEW ARMY CITADEL OPEN IN EDMONTON

Lieut.-Governor Performs Opening Ceremony of Fine Building for Christian Work

EDMONTON, Jan. 28.— Fond dreams of local Salvationists blossomed into realty, when the fine new Army citadel on 102 street, just completed, was declared officially open. As Lieut.-Gov. Egbert turned the key and, following a few appropriate remarks, opened the building, there went up from many a heart a grateful prayer that the work of the Salvation Army should have thus been blessed.

For many long years, the Army had had for its headquarters a somewhat dilapidated structure on 98 street that served inadequately its purpose. Salvationists had dreamed of the day when a better building would be obtainable—a building in which the service to which the Army is dedicated might better be carried on. Opening of the spacious and well-appointed 102 street citadel brought about a realization of that dream.

Wishes Army Success

Lieut.-Gov. Egbert, in expressing his congratulations upon the completion of this fine new structure, said the Salvation Army is recognized today as one of the most important institutions in every province and in every country. The citizens of Alberta were proud, he said, to note that so fine a building as the Edmonton citadel had been made possible, and would join with him, he felt sure, in wishing the Army every success.

Following these few remarks, his honor turned the key in the outer door, and the new citadel was declared open.

B.C. MINISTERS WHO WITHDREW FROM UNION PRESBYTERIAN CHURCH

List Issued of Those Who Are Still Outside in This Province

The following official list has been issued of ministers in British Columbia who withdrew from the Union Church when the Presbyterians joined with the Methodists:

Akitt, W., Armstrong, B.C.
Campbell, Duncan, Chilliwack, B.C.
Clay, W. L., Victoria, B.C.
Douglas, R. J., New Westminster.
Frizzell, J. R., Vancouver Heights.
Glassford, B. A., Alberni, B.C.
Grant, Rev. Hugh, Prince Rupert.
Loung, Moi Fong, Victoria, B.C.
Lister, David, Nanaimo, B.C.
Lundy, Samuel, Sooke, B.C.
MacBeth, R. G., Vancouver, B.C.
MacKay, M. T. C., New Westminster.
MacPherson, A. Gordon, Vancouver.
McCoy, Joseph, Victoria, B.C.
MacLaren, B. D., Vancouver.
Mar, W. J., New Westminster.
Munro, Duncan.
Mitchel, C. A., Dennison, B.C.
Oswold, Thomas, Mt. Lehman.
Patterson, J. S., Victoria, B.C.
Smith, David A., Vancouver, B.C.
Young, K. H., Vancouver.
Walker, Daniel, Victoria.

The accused—I was not going thirty miles an hour —not twenty; not even ten; in fact, when the officer came up, I was almost at a standstill!

The Magistrate— I must stop this or you'll be backing into something. Forty shillings!

LAND ACT.

Notice of Intention to Apply to Purchase Land.

In Land Recording District of Prince Rupert, and Situate on the South Shore of Captain Cove, Pitt Island, Province of British Columbia

TAKE NOTICE that William Joseph Jefferson of Prince Rupert, B.C., occupation Cannery-man, intends to apply for permission to purchase the following described lands:—

Commencing at a post planted on the south shore near the head of Captain Cove, Pitt Island, Range 4, Coast District, Province of British Columbia; thence south twenty chains; thence west twenty chains; thence north twenty chains, more or less, to high water mark; thence easterly along high water mark to point of commencement, and containing forty acres, more or less.

WILLIAM JOSEPH JEFFERSON,
Applicant
Per W. J. Thomas, Agent.
Dated December 11th 1925

LAND ACT

Notice of Intention to Apply to Lease Land

In the Queen Charlotte Islands District, Land Recording District of Prince Rupert, and situate on the Foreshore of Yestalion Bay, Massett Inlet.

TAKE NOTICE that Eugene H. Simpson, of Massett, occupation cannery manager, intends to apply for a lease of the following described lands:—

Commencing at a post planted on the high water mark about 90 chains west from the northeast corner of Lot 1550; thence north 300 feet to low water mark; thence northwesterly 500 feet more or less; thence west 100 feet to the northwest corner of E. H. Simpson's application to lease; thence southeasterly following the high water mark to the point of commencement, and containing two acres, more or less.

EUGENE H. SIMPSON,
Applicant.
Per Fred. Nash, Agent.
Dated November 7th 1925

LAND ACT

Notice of Intention to Apply to Lease Land

In Queen Charlotte Islands Land Recording District of Prince Rupert, and situate two and one-half miles west of Alford Bay, Skidegate Inlet.

TAKE NOTICE that B.C. Fishing & Packing Company, Limited, of Vancouver, B.C., occupation Salmon Canners, intends to apply for a lease of the following described lands:—

Commencing at a post planted at the west end of Small Bay one hundred yards east of mouth of unnamed stream; thence south five chains; thence east sixteen chains; thence north to shore line; thence following shore line to point of commencement, and containing seven and three-quarter acres, more or less.

B.C. FISHING & PACKING CO. LTD.
Applicant.
Per M. M. English.
Dated December 7th, 1925.

ISLAND HENS ARE WORKING OVERTIME

Twenty Per Cent More Eggs Laid This Year Than is Usual at This Time

VICTORIA, Jan. 28.—Stimulated by the mild weather prevailing generally in the West, Vancouver Island hens are laying about twenty per cent more eggs now than well-bred hens should lay at this time of the year. This condition prevails in the very best regulated hen families and nothing but cold weather will stop it, according to poultry experts of the provincial government.

Figures collected by the Department of Agriculture reveal an amazing egg production by Island poultry. The Cowichan Creamery, it is stated, has handled twenty per cent more eggs this winter than for a corresponding period last year. The price of eggs, too, is less than half and it is this condition that is disturbing poultry producers.

Hens are laying so many eggs now, experts declare, that they cannot keep up the pace indefinitely. Inevitably, they say, there will come a time of reckoning, for hens' systems can produce only so many eggs in a year. The result will be a laying slump in the spring when production should be at its peak, it is believed. This, combined with the use of huge quantities of eggs for hatching purposes, will help to stabilize the egg market, it is expected.

Meanwhile few U.S. eggs are coming into Canada, according to information received here from egg distribution centres on the prairies and in the East.

A Concession

Passing Show

In a new super-cinema to be erected in London there will be a dance floor, a restaurant and reading, writing and smoking rooms. As a concession to the old fashioned prejudices of a section of the public I understand that a screen will be erected at one end of the building on which moving pictures will be shown.

Advertise in the Daily News.

MORAL RIGHT PEACE LANDS

Premier Oliver Decides B.C. Has No Legal Claim on Dominion But Block Should be Hers

VICTORIA, Jan. 27. — Facts about British Columbia's relations with the Federal Government on railway matters, which have been hidden away in dusty volumes for years, are being whipped into shape by Premier Oliver now in his fight to secure the return of the Peace River Block to this Province.

After weeks of work, the Premier has assembled exhaustive data to prove that British Columbia has a just claim to the Peace River area. These facts will be made public when he addresses the Vancouver Canadian Club on February 5. The Premier's speech on this occasion will summarize in an authoritative way, in his opinion, the Federal Government should turn the Peace River Block over to the Province immediately for use in subsidizing the construction of a railway through the rich northern hinterland.

To secure this data the Premier has read scores of old parliamentary records, long forgotten, and has sifted various features of western railway history from one old volume to another.

"My investigations satisfy me," the Premier said today, "that this province has absolutely no legal claim to the Peace River lands but that, on the other hand, our moral claim is extremely good. I am convinced that this province is entitled to the Peace River area."

LAND ACT.

Notice of Intention to Apply to Lease Land.

In Prince Rupert Land Recording District of Prince Rupert, and situate at Shannon Bay, Queen Charlotte Island, B.C.

TAKE NOTICE that Gosse-Millerd, Limited, of Vancouver, B.C., intends to apply for a lease of the following described lands:—

Commencing at a post planted about 15 chains, more or less, west from northeast corner of Lot 1548 (T.L. 8255P); thence north 225 feet; thence south 65dez. west 900 feet, more or less; thence south 400 feet to the high water mark, in a north-easterly direction 900 feet, more or less, to the point of commencement, and containing six (6) acres, more or less.

GOSSE-MILLERD, LIMITED.
Applicant
Per Wm. G. Mitchell, Agent
Dated November 7th 1925

LAND ACT.

Notice of Intention to Appy to Lease Land

In the Land Recording District of Prince Rupert, and situate on the south shore of Shannon Bay, Massett Inlet, Queen Charlotte Islands.

TAKE NOTICE that I, Harry Robinson Frost, of Massett, B.C., occupation Fish Curer, intend to apply for a lease of the following described lands:

Commencing at a post situated at the southwest corner of Lot 1548 (T.L. 8255P.); thence east 10 chains; thence north 10 chains, more or less, to high water mark; thence southwest 12 chains, more or less, following the high water mark to point of commencement, and containing 8 acres, more or less.

H. R. FROST
Massett, B.C.
Dated October 21 1925

WEEK-END SPECIALS

Peameated Back Bacon, sliced, per lb. **39c**
(This is the kind you pay 60c a lb. for elsewhere).
Local New Laid Eggs, guaranteed, per dozen **50c**
(Egg market has advanced. Our price will be higher in a few days).
Snider's Cream of Tomato Soup, per tin **9c**
Libby's Asparagus Soup, per tin **7c**
Sun Maid Raisins, in bulk, 3 lbs. for **35c**
(Seeded or Seedless; limit 6 lbs. to each customer).
Re-cleaned Currants, 3 pkgs. for **35c**
Mixed Peel, lemon and orange, per lb..... ... ... **19c**
Mince Meat, quart sealers .. **49c**

YELLOW NEWTON APPLES
4 lbs. for **25c**
18 lbs. for **$1.00**

CANNED FRUITS
Odd Cent Specials
Crabapples, 2½'s, per tin .. **19c**
Raspberries, 1's, per tin .. **19c**
Blackberries, 2's, per tin .. **19c**
Loganberries 2's, per tin .. **27c**
Peaches, 1's, per tin **22c**
Apricots, 1's, per tin **22c**

New Zealand Butter Arriving Wednesday

Rupert Table Supply Co
Phones — 210, 211, 212

Finest Belgian Glassware

In our Basement Store

Water Sets, 6 tumblers and pitcher, plain glass, from **$2.00**
Water Sets, light cutting, from **$2.50**
Plain Stem Goblets, per dozen **$4.50**
Light Cut Goblets, per dozen **$5.50**
Light cut Tumblers, per dozen **$1.80**
Plain Tumblers, per dozen **$1.50**
Sherbet Glasses, light cut, per dozen **$3.00**
Sherbet Glasses, plain, per dozen **$4.50**
Claret Stem Glasses, per dozen **$3.25**
Cocktail Glasses, per dozen **$4.50**
Port Wine Glasses, per dozen **$2.00**
Sherry Glasses, per dozen **$2.00**
Whisky Glasses, per dozen **$1.50**

These are only a few of our large range of glasses which we import direct from Belgium.

MAX HEILBRONER
527—Third Avenue—529

WESTHOLME THEATRE

Friday and Saturday, at 7 and 9 p.m.
Saturday Matinee, 3 p.m.

'The Lost World'

A spectacular, sensational picturization of Sir Arthur Conan Doyle's stupendous story. A remarkable tale of two modern lovers trapped with a band of explorers in a land never trodden before by man and forced to battle for their lives against terrifying monsters. Marvels are bared to your eyes. You will gasp with astonishment and wonder. A little group of men and one woman trapped in the lost world, where ape men roam, where animals the size of fifteen elephants and flying reptiles the size of an aeroplane, monsters of ten million years ago, still live.

Brilliant cast: **Lewis S. Stone, Lloyd Hughes, Bessie Love, Wallace Beery, Charles Wellesley, Bull Montana, Arthur Hoyt, Alma Bennett, Virginia Brown Faire, Margaret McWade,** and others.

Admission 50c and 25c

SATURDAY, Last Day

Of Our Clearance Sale

All Ladies' Underwear at ..... **20% reduction**
Children's Union Suits, Watson's or Turnbull make, short sleeve, ankle length, boys or girls, all at **20% reduction**
Spun Silks, all colors. Reg. $1.25, for per yard **$1.00**
Ribbons, fancy or plain, to 5 inches wide, per yard .. **29c**
Ladies' House Dresses, all colors. Best washing crepe. Reg. $2.50 for each **$1.75**
All Gossard and D. & A. Corset Models at **20% reduction**
(We have an expert Corsetiere in attendance).
Ladies' Raincoats, values to $12.50, clearing at **$6.75**
All Ladies' Coats and Dresses at great reductions.
Boys 'Worsted Hose, English make, pure wool, 7 to 10, per pair **75c**

SALE TERMINATES SATURDAY

H. S. WALLACE CO. LTD.
Phone 9. 3rd Ave. and Fulton

CANADIAN NATIONAL RAILWAYS

Steamship and Train Service

S.S. PRINCE RUPERT will leave **PRINCE RUPERT** for **VANCOUVER, VICTORIA, SEATTLE** and intermediate points each **FRIDAY** at 9 a.m.

S.S. PRINCE RUPERT for **STEWART** and **ANYOX, WEDNESDAY,** 10 p.m.

S.S. PRINCE JOHN fortnightly for **VANCOUVER** via **QUEEN CHARLOTTE ISLANDS.**

PASSENGER TRAINS LEAVE PRINCE RUPERT EVERY MONDAY, WEDNESDAY and **SATURDAY** at 8 p.m. for **PRINCE GEORGE, EDMONTON, WINNIPEG,** all points Eastern Canada, United States.

AGENCY ALL OCEAN STEAMSHIP LINES.
City Ticket Office, 528 Third Ave., Prince Rupert. Phone 260

ClearanceSale of Woollen Goods

We have advertised recently that we like to offer you goods when you need it most and not when we want to get rid of them.

Now, we are having a cold snap, and you may need your Woollen Underwear and Woollen Blankets. We are making remarkable reductions on these lines and it will be worth while to take advantage of our offer.

FLANNELETTE BLANKETS
In White and Grey, in Pink or Blue Border.
10x4—Regular price $2.50. Sale **$1.95**
11x4—Regular price $2.85. Sale **$2.25**
12x4—Regular price $3.50. Sale **$2.95**
25% Discount on all Woollen Blankets in Grey and White.

JABOUR BROS. LTD.
Phone 645. Corner 3rd and 7th