25 TAXI and Ambulance Service
Anywhere at Anytime.
Stand Royal Hotel, 3rd Ave. and 6th St.
MATT VIDECK, Prop.

The Daily News

PRINCE RUPERT
Northern and Central British Columbia's Newspaper

Boston Grill
Large Upstair Dining Hall, with newly laid dancing floor for hire.
NEW SODA FOUNTAIN, The latest and best for the least. Phone 457.

VOL. XVI., No. 188. PRINCE RUPERT, B. C., THURSDAY, AUGUST 12, 1926. Yesterday's Circulation, 1604 Street Sales 511 PRICE FIVE CENTS

Legislative Library
Mar.31/27
Parliament Buildings

SALMON RUN BIG ON QUEEN CHARLOTTES

PRESIDENT OF FAIR BOARD ENTHUSES OVER PROSPECTS IN THE INTERIOR

Great Activity Queen Charlotte Islands and Salmon Run Very Large

That all the canneries on the Queen Charlotte Islands were orking day and night and that the run of fish this season was e greatest ever known in the history of the islands was the ord brought to the city on the Prince Charles this morning.

The lumber mill at Port Clements is in full operation and pile of lumber is stacked on the wharf ready for shipment. gotiations are being made for one of the Canadian Government erchant freighters to call at Port Clement for a full cargo of mber. Two logging camps are being operated in the vicinity of Buckley Bay by Messrs. Moore & Crawford.

Road Work

A gang of some 40 men is now working on road construction between and Tl'ell under the direction of James Dunro.

A new gasoline tractor was landed at Port Clements from the steamer Prince Charles on this trip in connection with this work.

MINE IS SOLD IN INTERIOR

oney Secured From Revelstoke Property to be Used in Development Work

SEATTLE, Aug. 12.—The silr properties of the Berier als Corporation at Revelstoke, , have been sold to a synate of Americans. The price not stated.

. W. Mallett of Portland, president of the corporation, d the syndicate included capists on the Pacific and Atlancoasts. The money obtained m the sale goes into the deopment of properties which er 2,000 acres. The program development will commence at e and soon two million tons silver-lead ores will be blockout. A concentrator of 500 s daily capacity and other ipment is to be installed.

KILLED TRYING ESCAPE PRISON

illiam Brewster Who Was Serving Year for Theft Shot Yesterday Afternoon

VANCOUVER, Aug. 12.—Wiam Brewster, 21 years of age, rving a year in Okalla jail for eft was shot and almost intantly killed yesterday afternoon hile attempting to escape from e institution.

According to the police, Brewer was employed on outside ork on the prison farm when e made the dash for liberty. uards fired when he refused to alt, a bullet striking him in the ead.

Another prisoner who attempted to escape with Brewster, was recaptured uninjured.

Brewster was a resident of Vancouver.

FILIPINO SHOT THREE CHINESE

Man Went Insane and Committed Crime at Cannery West of Ketchikan

KETCHIKAN, Aug. 12.—Three Chinese were killed when a Filipino suddenly went insane and shot them at the cannery at Rose Inlet, one hundred miles west of here, according to a wireless despatch received by United States Commissioner Kehoe at Ketchikan today.

NORGE GOING SOUTH

SEWARD, Aug. 12.—The dismantled dirigible Norge passed through here in the hold of the freighter Tanana en route to Seattle.

RECOMMEND DEMPSEY BE GRANTED LICENSE

State Police Commission Recommends Dempsey Be Granted License to Meet Tunney.

NEW YORK, Aug. 12. — The state police commission this morning recommended that Jack Dempsey be granted a license to meet Tunney in the world's heavyweight contest here on September 16. The license committee will meet on Monday to decide their action.

BABE RUTH ON HITTING STREAK

Bambino is Only Six Runs Behind His 1921 Record.

NEW YORK, Aug. 12. — Babe Ruth hit his thirty-seventh homer in the sixth inning of the second game yesterday against Washington. The Yankees dropped both contests. In the second game, which went eleven innings, catcher Tate of Washington scored a homer. Ruth is now six runs behind his 1921 record.

Brooklyn defeated Pittsburg after losing nine straight, while Cincinnati bombarded the Philadelphia pitchers to win by the overwhelming score of 21 to 3. Chicago scored five runs in the thirteenth inning and beat Cleveland. Outfielder Falk of Chicago scored a homer.

American League

Cleveland 2, Chicago 7.
Detroit 4, St. Louis 1.
New York 4, Washington 5.

National League

Pittsburgh 2, Brooklyn 4.
Cincinnati 21, Philadelphia 3.
Chicago 11, New York 1.
St. Louis 2, Boston 0.

SEE YOUR NAME IS ON VOTERS' LIST OR YOU MAY LOSE VOTE

Every person who thinks himself entitled to vote should see that his name is on the list and should do it at once. If in doubt call at the office of one of the political parties or at the registrar's office in the Westenhaver Building. Action must be taken this week or it will be too late.

BANK MANAGER LEAVING SOON

S. K. Campbell Gets Promotion and Will be Away in About Three Weeks

S. K. Campbell, manager of the Bank of Commerce in this city, has received notification that he has been appointed an inspector for the district and that he will be leaving the city at an early date and will henceforth make his headquarters at Vancouver. He will probably get away in about three weeks, and will be accompanied by Mrs. Campbell.

Mr. Campbell came here in December, 1921, and during his stay here has been active in a number of lines of public work. He is at present president of the hospital board, a member of the council of the board of trade, and a member of the Museum board. On each of these he will be much missed and especially on the hospital board where he has been particularly interested.

Both Mr. and Mrs. Campbell will be much missed socially. Mr. Campbell with his fine voice has been very generous in taking part in concerts and other entertainments, and Mrs. Campbell with her genial disposition has made many friends and been a great aid to her husband.

Seen this morning Mr. Campbell said he regretted having to leave Prince Rupert just at a time when it was commencing to forge ahead. Already they were feeling the effect of increased business and he expected this would increase steadily from this time on. He looked for big things from Prince Rupert. He would be particularly interested when he made his periodic visits here to inspect the branch.

BAND MEETS EX-PREMIER

Mackenzie King Speaks in Victoria Tonight and Vancouver Tomorrow.

VANCOUVER, Aug. 12.—Former Premier King arrived in Vancouver this morning and received a warm welcome from a large number of supporters. The party proceeded to Victoria on the morning boat and Mr. King speaks at a mass meeting there tonight.

The Liberal leader was escorted to the dock this morning by a band. He returns here tomorrow and will speak tomorrow night, returning east on Saturday morning.

BLACK AND CONGDON TO CONTEST YUKON FEDERAL ELECTION

DAWSON, Aug. 12. — George Black, former Conservative member for the Yukon, and Fred Congdon, a former Liberal candidate, have been unanimously selected to contest the Yukon seat at the approaching election.

NOTICE TO LIBERALS OF SKEENA RIDING

The Liberal committee rooms, 303 Third Ave., next to the Electric Bakery, will be open every afternoon and evening until election day.

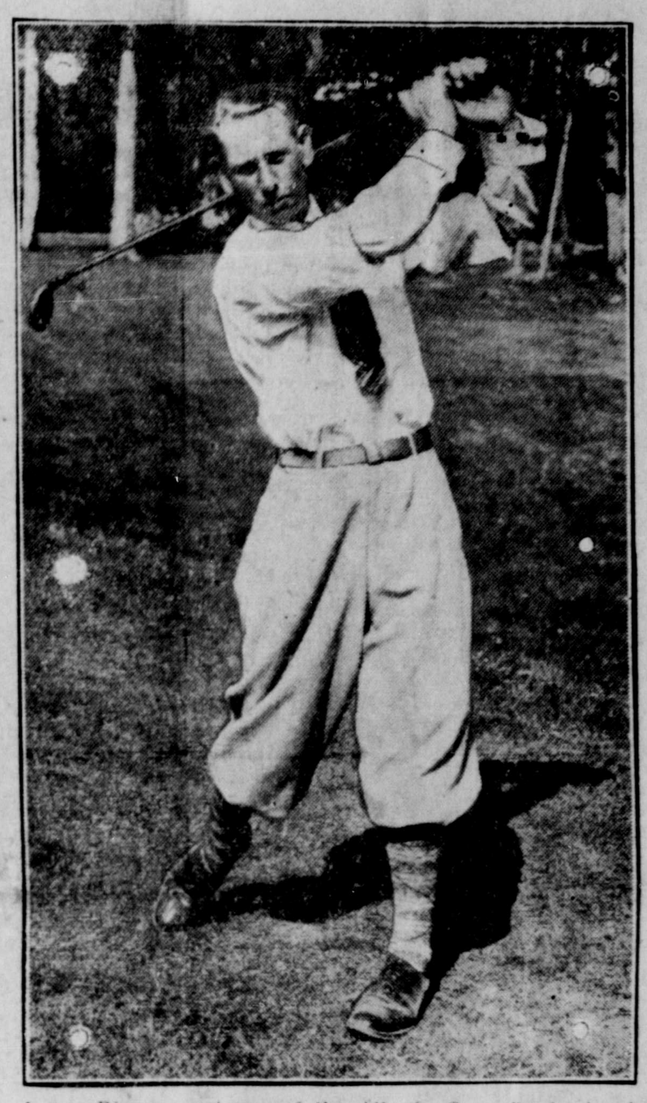

James Rimmer, winner of the Alberta Open Professional Golf Championship. He is the professional of the Jasper Park Golf Course. He defeated Sutherland, of the Edmonton Country Club, by three strokes, 76 all in the first round, 73 to 76 in the second.

Sir Henry Thornton Has No Complaint to Make at Either Government Regard Interference

BRANDON, Aug. 12.—Premier Meighen last night produced telegrams exchanged between himself and Sir Henry Thornton in regard to allegations of political intereference with the Canadian National management. He read the correspondence at the meeting which opened with the following telegram from Mr. Meighen to Sir Henry on August 6:

"Statements being made present Government, including myself, have been and are interfering with management National Railways. I ask you to wire me whether slightest foundation these assertions and if so to advise me what it is."

Sir Henry's reply was :"I have received your telegram and in reply I have to say that the administration of the C.N.R. has no complaint whatever with respect to the attitude of the present government or indeed the preceding government in their relation to the National Railway system."

SEINE BOAT CAUGHT FIRE

Explosion of Gas Tanks Causes Loss of Seine Boat Pocroloco in Wark Canal.

The 45-foot seine boat Pocroloco, Capt. W. Dudoward, is a total loss in the Wark Canal as the result of an explosion which occurred aboard Monday night when her exhaust pipe caught fire and ignited the gas tanks. The boat, which carried a crew of four men, was owned by the New England Fish Company.

The fire spread so rapidly that the crew were forced to take to a skiff and row to the camp of Flewin & Brown in the vicinity of the accident. The boat was powered with a brand new 16 horsepower Vivian engine.

MRS. LONGWILL DIES IN SOUTH

Passes Away at Los Angeles Before Husband Arrives From Rupert

Word was received this morning by Mrs. R. F. Perry of the death at Los Angeles of Mrs. Longwill of this city. Mrs. Longwill had been south for her health and was thought to be improving. Accordingly about a week ago Mr. Longwill set out to bring her home. Immediately after his departure Mrs. Perry received word that she was worse and wirelessed him to proceed as rapidly as possible. However he was too late to arrive before the end as Mrs. Longwill died Tuesday night.

Mrs. Longwill is well known here, having been a resident of the city for many years.

Fair Board President Much Enthused Over Prospects in Interior

Says at least three district exhibits will come and perhaps five; crops excellent and much wheat grown

"If you want to get an idea of Paradise or the Garden of Eden you cannot do better than go to Ootsa or Francois Lake. The country is beautiful and the crops are in excellent condition. The farmers are looking forward to the marketing of their wheat through the local elevator and the amount of wheat sown this year is much in excess of previous years, and from now on will increase by leaps and bounds. The people throughout the interior are talking Prince Rupert Fair and there will be a record attendance at the fall fair from interior points this year," stated W. D. Vance, secretary of the Fair Board, this morning, who returned on yesterday afternoon's train from a business trip on behalf of the board, which took him as far as Prince George.

Points visited on the trip included Hazelton, Smithers, Burns Lake, Francois Lake, Ootsa Lake and Prince George.

District exhibits will be sent to the fall fair from Ootsa Lake, Francois Lake and Prince George. Hazelton will send an exhibit, if a suitable man can be obtained locally to accompany the display, but just now the authorities are finding it hard to find a man conversant with the business.

The Prince George district exhibit will be much larger this year than in previous years and will necessitate the sending of two men with this year's display of agricultural and horticultural products.

At Smithers the question of sending an exhibit to the fall fair is being considered, and if a suitable man can be found to bring such an exhibit to Prince Rupert and display it, a district exhibit will be sent.

Much interest is being evinced in the interior by the staging of the Vic Foley and Jack Newman fight here during exhibition week and many men expressed their intention of coming down to Prince Rupert to witness the battle between these two well known boxers.

BRIDGE COLLAPSED JAPAN YESTERDAY

TOKIO, Aug. 12.— The bridge on the Nojromachie, one of the main thoroughfares of the Akita in Ugo province collapsed yesterday. Thirteen bodies have been recovered and fifty persons are still missing.

CHIEF INSPECTOR OF MINES IS DEAD

VICTORIA, Aug. 12.— After a brief illness George Wilkinson, chief inspector of mines for British Columbia and well known throughout the province in mining circles, died yesterday.

VANCOUVER EXCHANGE

	Bid.	Asked
B.C. Silver	1.92	2.00
Consolidated	230.00	240.00
Dunwell	1.70	1.74
Granby	23.00	
Howe Sound	38.00	40.00
Independence	.07½	.07¾
Indian	.05¼	.05¾
L. & L.		.10
Marmot	.09½	.09
Premier	2.15	2.16
Surf Inlet	.03	.04½

PROPOSED BEER PARLOR DANGER

Police Commissioners Adverse to One Going Near Busy Thorofare at Royal Oak.

NEW WESTMINSTER, Aug. 12.—Patrons of the proposed beer hall might impair their faculties by libations at such parlor and place themselves in such a condition that they could not properly safeguard their own lives or the lives of the public on such a busy highway as Kingsway. For this reason, together with the fact that the "New Westminster plebiscite showed there was no public demand for a parlor to vend beer in the district," the Burnaby police commissioners recommended that the application to the Liquor Control Board of the Royal Oak, Kingsway, for a beer license be refused.

TWO PRIESTS ARE EXECUTED

Number of Catholic Citizens in Mexico Lose Lives as Result of Religious Troubles.

MEXICO CITY, Aug. 12.—Archbishop Leopoldo Flores, who arrived from the state of Michoacoan informed Archbishop Rice that two priests and between 27 and 30 Catholic citizens had been executed by military authorities on August 1 and 2 on a charge of heading an uprising growing out of the religious situation.

A day's battle between soldiers and citizens at the town of Seahuayo resulted in about 50 deaths.

SERIOUS FIRE NEAR NELSON

Forest Burning Along Pipe Line and Watershed of City of Threatened.

NELSON, Aug. 12.—An appeal for one hundred volunteers to fight a new forest fire above Nelson was issued last night by Mayor J. A. McDonald. The outbreak was one and a half miles above the Great Northern track, which skirts the upper part of the city. It is burning on both sides of the new Five Mile Creek pipe line, recently laid.

The flames, if unchecked will spread to the city's new watershed and do serious damage.

Would You Like to be Forever FREE from ASTHMA

ASTHMA-SERA, a wonderful new medicine, softens and soothes the bronchial passages, restores gland activity to normal and QUICKLY and FOREVER banishes Asthma, Hay Fever and all bronchial troubles. FREE information sent gladly, tear out this advertisement and send it with your name and address to

R. M. B. LABORATORIES, Ltd.
VANCOUVER BLOCK 615 VANCOUVER, B. C.

THE DAILY NEWS
PRINCE RUPERT - BRITISH COLUMBIA

Published Every Afternoon, except Sunday, the Prince Rupert Daily News, Limited, Third Avenue.
H. F. PULLEN, Managing Editor.

SUBSCRIPTION RATES:

City Delivery, by mail or carrier, per month	$1.00
By mail to all parts of the British Empire and the United States, in advance, per year	$6.00
To all other countries, in advance, per year	$7.50

Advertising and Circulation Telephone - 98
Editor and Reporters Telephone - - - 86

Member of Audit Bureau of Circulations.

DAILY EDITION Thursday, August 12, 1926.

Boost your town and the town will boost you.
Knock your town and you'll get the knocks back.

Everyone Should Vote at Election.

A great many Prince Rupert people are not on the list of voters. They will not be able to vote unless they take steps at once to see that their names are added to the list. It must be done this week or it cannot be done at all.

The person who cannot vote is not a full-fledged citizen of the country in which he resides. He is not one of the sovereign people, the ones who rule the destinies of the nation. The one vote may make all the diffefence between right and wrong, between progress and retroaction, between advancing to a new civilization and reversion to barbarism. Because of the importance of the vote, we suggest that every man or woman entitled to the privilege should see that the name is properly registered.

The political committees are doing their best to get people registered, but it is for the people themselves to make sure that the work has been done.

Up Goes the Duty Tax High as Hayman's Gallows.

The largest tax imposed in the Dominion of Canada is the customs duty. It is imposed on the people who consume the goods produced in the country. The working man pays most of this tax because a working man eats just as much as a rich man and he is likely to have a larger family.

The poor man who votes for high customs duties is building a gallows with which to hang himself, just as did Hayman of old. It is an imposition on the poor by the rich for the purpose of increasing their riches. Beware of the man or party who talks of raising the tariff tax on the goods we eat or wear or otherwise use in our daily life. He is not a friend of the people.

Meighen Position on Railway Rates.

Premier Meighen is against Parliamentary interference with railway rates. His close associate, Sir Henry Drayton, in the House attacked the Prince Rupert elevator again and again. Louis Patenaude, minister of justice in the Meighen cabinet, is openly hostile to the western grain route and in league with the interests operating in the East. Bury, of Edmonton, still continues to attack Prince Rupert and belittle our efforts to secure a place in the sun. What chance is there for Prince Rupert to succeed if the Meighen Government should be returned?

Drayton is hostile to Prince Rupert, Patenaude is hostile to the west, Bury is viciously against us. Then in spite of this they come and ask us to support a man who, if he had the chance, would go east and ally himself with this group of enemies.

Conservatives Are Always Looking Back.

Conservatives are always looking back. The writer of a short note published in yesterday's paper refers to the building of the C.P.R. by the Conservatives as an evidence that the Conservatives do not always look eastward. That is rather far back to look. What the writer of that letter cannot deny is that Sir Henry Drayton and a number of other Conservative leaders are openly hostile to Prince Rupert. Patenaude sees nothing but Montreal and Bury sees nothing but Vancouver. They are all against the opening up of a second port on the Pacific.

As we see it, anyone who wishes to forward the interests of the East and to give an opportunity to the enemies of Prince Rupert will vote for the Conservative candidate at this election. Anyone wishing to place Prince Rupert on the map and keep her there will vote for the man who got us the elevator, who arranged for its lease to the wheat pool and who has consistently supported the policy of working for Prince Rupert and the district of which this port is the centre.

Cooling, Refreshing, Strengthening
SHREDDED WHEAT
The ideal hot weather food for breakfast or lunch. Delicious!

PRIZE FIGHTER TAKES PART IN MOVIE AND USES HIS STRONG ARM

Story of Play to be Shown Here Tomorrow and Saturday at Theatre.

"His Own People," the play to be shown at the Westholme Theatre tomorrow and Saturday has to do with the strong arm tactics of a prize fighter. Rabbi Cominsky is the father of two sons, Morris and Sammy. His paternal affection turns to Morris because the boy is ambitious and studious and studies to become a lawyer. He dislikes Sammy on account of the lad's disinclination for study. The father learns that Sammy has become a prize fighter under a different name, and he disowns the son and denies him the house. In reality the boy turned to pugilism as a means of helping his parents, and despite his disinheritance, he still loves them. Morris, on the other hand, is ashamed of his parents and when he succeeds in the law, he proposes marriage to his employer's daughter and claims that he is an orphan. However, he still makes demands for money upon his unsuspecting father and the old man, during one of his attempts to get money for Morris, succumbs to exposure in a blinding snowstorm. He feels that he is dying and calls for his Morris to give him his dying blessing.

Learns of Illness

Morris does not heed his father's call but Sammy, the prize fighter, happens to visit his little next door sweetheart, Mamie, and learns of his father's serious illness. In order to quiet the aged rabbi, Sammy poses as his brother for the benediction, taking advantage of his father's eyesight being dimmed by illness. He accepts the blessing, although his heart is breaking and the happiness experienced by the apparent visit of Morris helps the father to recover. As he sits, happily convalescing, he learns of Morris' claim that he is an orphan. Not believing the report, he decides to find out for himself, accordingly, he sets forth for the home of Morris' bride-to-be and at the engagement dinner, Morris publicly denies his father.

Old Man Broken

Broken, the old man leaves for his home. In the subway station he runs into his wife and Mamie, who had just returned from a prize fight in which Sammy had been the winner over the champion. Mamie learns of Morris' actions and tells Sammy, who had hidden behind a pillar at the approach of his father. Burning with indignation, Sammy dashes uptown to the home of Morris' fiancee. He enters the dining room and before the startled guests he denounces his perfidious brother, drags him away from the table and out into the street, where he pushes him into a taxicab, directing the driver to head for the old home. Arriving at his father's house, he leads his brother into the room where the rabbi sits grieving. Realization of what he had done comes to Morris and he begs his father's forgiveness. A soul-stirring ending that replaces a tear with hearty laughter sends the audience home from one of the greatest character studies ever seen on the screen.

THE MAN IN THE MOON says:

A man has to dig these days to get to the real cheeks or lips of some flappers.

A New York woman was recently arrested in the States for rolling her stockings on the street. Tough luck.

If all the locals interested in politics these days were stood back to back they'd still discuss the political situation.

If you can't think of a rhyme in the political limerick competition, whistle one.

The flies seem to get the most kick out of the camp in the evening.

Why not stage a political debate during the visit of Premier Meighen between Harvey Fraser and Dave Stuart. The Premier might learn a few political pointers.

Ours is a funny house—either the youngster is in mischief, the old man is in debt, the cat is in the tarvia, sister is in the movies, or mother is in the throes of preparing the next meal.

It isn't always a boat that runs on the rocks. I am continually running on the financial rocks.

These are the days when the boy is trying to make a Robinson Crusoe coat out of mother's last year fur stole.

The man who is dying on his feet is riding for a fall.

A cat recently got caught in the fan of a motor car. In other words it was a "categorical" mix-up.

It is said that some women can even take a joke to the altar.

This is the amateur fishing season when the fishermen catch more flies than fish.

DOLLAR A LINE FOR LIMERICK IS PRIZE

Political Rhymes Invited Having To Do With Present Election Campaign.

There have been several poets try their hand at the limerick competition for which prizes of five dollars for first prize and three dollars for second is offered. The following are a few examples of those coming in:

There was a voter named Bingo,
Who had swallowed the Liberal lingo,
But then he got sore
And to himself swore,
"I'll vote for Jim Brady, by Jingo."

Fred Stork is the man I'll support
Through good and evil report.
We can see what he's done
So whoever may run,
It's Fred who still holds the fort.

To Brady we're looking for help,
Can't help it if Liberals do yelp.
To get in means hard work,
Which we know he'll not shirk,
So put in your vote soon to help.

There is a politician from Teck
Who'll be smothered in votes to his neck,
For the Grits have been shady
And we'll all vote for Brady
And get clean government, by heck.

The Liberals have chosen Fred Stork,
They know he can do more than talk,
While on his campaign
He can't hurry the train,
He would far rather travel than walk.

Rules of Contest

The rules of the contest follow:

Each verse should be written on a separate piece of paper and signed by the author, not for publication but as a guarantee of good faith. Only the names of the winners will be published.

The verses must, as far as possible, be perfect limericks No other class of verse is admitted.

Many of the verses will be published but not necessarily all.

Verses should be mailed to "Contest Editor," Daily News or to be left at the office.

INDIAN SEINE BOAT ORDERED CONEMNED FOR CREEK FISHING

KETCHIKAN, Aug. 12.—After a charge of illegal fishing had been sustained against Jimmy Kaska, Haines Indian fisherman, his boat Mary V. was ordered confiscated by Judge T. M. Reed. The boat was alleged to have been taken after it had set a seine in the mouth of a salmon stream on Chatham strait.

Kaska was said to have been fishing for the Superior Fisheries, of Tenakee. A seine used by him was also ordered confiscated by the court.

Used after the Bath
Dr. Chase's OINTMENT
Relieves Chafing and All Skin Irritations

BRITISH COLUMBIA
The Mineral Province of Western Canada
TO THE END OF DECEMBER, 1925.
Has produced Minerals as follows: Placer Gold, $77,663,045; Lode Gold, $122,803,459; Silver, $74,111,397; Lead, $89,218,907; Copper, $197,642,647; zinc, $30,925,947; Miscellaneous Minerals, $1,594,387; Coal and Coke, 273,048,953; Building Stone, Brick, Cement, etc., $44,905,886; making its Mineral Production to the end of 1925 show an
Aggregate Value of $920,919,628
Production for Year Ending Dec. 1925, $61,492,242
The Mining Laws of this Province are more liberal and the fees lower than those of any other Province in the Dominion, or any colony in the British Empire.
Mineral locations are granted to discoverers for nominal fees.
Absolute Titles are obtained by developing such properties, the security of which is guaranteed by Crown Grants.
Full information, together with Mining Reports and Maps, may be obtained gratis by addressing—
THE HON. THE MINISTER OF MINES
Victoria, British Columbia.
N.B.—Practically all British Columbia Mineral Properties upon which development work has been done are described in some one of the Annual Reports of the Minister of Mines. Those considering mining investments should refer to such reports. They are available without charge on application to the Department of Mines, Victoria, B.C.. Reports covering each of the six Mineral Survey Districts are published separately, and are available on application. Reports of the Geological Survey of Canada, Winch Building, Vancouver, are recommended as valuable sources of information.

Ten Years Ago in Prince Rupert

August 12, 1916.

J. Lewys, of Victoria, formerly employed as a linotype operator here, is in the city on a visit.

At a meeting of the board of trade, held yesterday afternoon, the question of sending a delegate to represent the city before the advisory board at Ottawa this fall was discussed. It was represented that the G.T.P. would cooperate in such a move.

It was decided to have the matter brought before the council with the idea of co-operation between the two bodies in selecting a man to be sent as a representative.

HOTEL ARRIVALS

Prince Rupert

H. O. Olack, G. H. Nihnerson, B. A. Turiss, J. Stone, Vancouver; Robt. Baird, Victoria; Mr and Mrs. M. P. Tuter, Toronto, G. E. Pickett, J. R. Marshall, Irving Rosenberg, Hollywood, Cal.; F. T. James, Master Geo. James, Toronto; W. S. Yack, Montreal; J. Rayner, Edmonton; Katherine Lamb, Miss Ida Murray, Cassiar, Geo. H. Kilburn, Victoria; Mr. and Mrs. G. H. Hutchinson, Los Angeles, Cal.; Mr. and Mrs. C. J Hodgson, Miss Hodgson, Miss Alice McDougall, Montreal; Mr. and Mrs. W. E. Browning, Columbia, Minn.; Mr. and Mrs. A. C Phillips, Pinnichy, Sask.; A. P. F. Nelles and son, Raymore, Sask.; Mr. and Mrs. G. Smith, Embro, Ont.; Mr. and Mrs. Lawler, Ketchikan; J. Stone, Vancouver.

Central

J. E. Moody, Port Simpson; F. F. Field, Prince Albert, Sask.; E. Lansdown, C.N.R., Winnipeg; Leslie J. Innes, Edmonton; Mr. and Mrs. W. S. Fish, Saskatoon, A. Porter, Edmonton; G. Booth, Vancouver.

WATER NOTICE

Diversion and Use

TAKE NOTICE that Somerville Cannery Company Limited, whose address is Gore Avenue Wharf, Vancouver, B. C., will apply for a license to take and use 25 gallons per minute of water out of un-named stream, which flows northerly and drains into Ferguson Bay, Masset Inlet, about 4 chains west of N. W. corner Lot 1571, Queen Charlotte Island District. The water will be diverted from the stream at a point 6 chains in a south westerly direction from N. W. corner of Lot 1571, Q. C. Dist., and will be used for Industrial and Domestic purpose upon the land described as Block A, Lot 1571, Queen Charlotte Dist. This notice was posted on the ground on the 14th day of July, 1926. A copy of this notice and an application pursuant thereto and to the "Water Act" will be filed in the office of the Water Recorder at Prince Rupert, B. C. Objections to the application may be filed with the said Water Recorder or with the Comptroller of Water Rights, Parliament Buildings, Victoria, B. C., within thirty days after the first appearance of this notice in a local newspaper. The date of the first publication of this notice is July 20, 1926.

SOMERVILLE CANNERY COMPANY, LTD., Applicant.
By F. D. MATHEBS, Agent.

LAND ACT.

Notice of Intention to Apply to Lease Land

In Prince Rupert Land Recording District of Coast Range 5, and situate on South Rachael Island.

TAKE NOTICE that Alfred Swanson, of Prince Rupert, occupation Mariner, intends to apply for a lease of the following described lands:—

Commencing at a post planted at the north end of South Rachael Island; thence around the island at high water mark, and containing 50 acres, more or less.

ALFRED SWANSON, Applicant.
Dated April 27, 1926.

LAND ACT

Notice of Intention to Apply to Lease Land

In Prince Rupert Land Recording District of Range 4, Coast Land District, and situate on Passage Island.

TAKE NOTICE that J. B. Francis, of Ponoka, Alberta, occupation Minister, intends to apply for a lease of the following described lands:—

Commencing at a post planted at the North West end of Passage Island, near Coast Triangulation Sta. 1142; thence around the island at high water mark and containing 1000 acres, more or less.

JOSEPH BRITLAND FRANCIS, Applicant.
June 24th, 1926.

PREVENT FOREST FIRES
YOU CAN HELP
B.C. FOREST SERVICE

SEND IT TO THE -:- LAUNDRY -:-
ALL CLASSES OF LAUNDRY WORK
Including three distinct services for Family Work, viz:
SOFT FINISH, THRIF-T-SERVICE and WET WASH
at most reasonable prices.
DRY CLEANING, PRESSING AND REPAIRING
Pioneer Laundry and Dry Cleaners
Phone 118—and we will do the rest.

"TRY A NIP TONIGHT"
Grant's BEST PROCURABLE Scotch Whisky
BOTTLED & GUARANTEED BY
William Grant & Sons Ltd
PRODUCE OF SCOTLAND
TRADE MARK
DISTILLERIES THE GLENFIDDICH AND BALVENIE-GLENLIVET DUFFTOWN SCOTLAND
The Original Label — look for it at the Vendor's and insist on GRANT'S "BEST PROCURABLE"
This advertisement is not published or displayed by the Liquor Control Board or by the Government of British Columbia.

WHEREVER THERE ARE FLIES USE FLY-TOX

for RESTFUL NIGHTS

of undisturbed, refreshing sleep

Kill Flies and MOSQUITOES with FLY-TOX

DURING the summer Fly-Tox is used daily in many fine homes. Often in every room in the house. This destroys unclean insects, even in their place of hiding.

Fly-Tox is stainless, safe, sure. Kills flies and mosquitoes. And there is always an atmosphere of cleanliness when Fly-Tox is used.

FLY-TOX is a scientific insecticide. *It was developed at Mellon Institute of Industrial Research by Rex Fellowship.* Made in Vancouver, B. C.

FLY-TOX KILLS FLIES MOSQUITOES MOTHS, ROACHES, ANTS, FLEA

7

"FLIT" FOR FLIES

DESTROYS FLIES, MOSQUITOES, MOTHS, ANTS, BED BUGS and ROACHES.

Flit, 8 oz. bottles	50c
Flit, 16 oz. tins	75c
Flit, 32 oz. tins	$1.25
Flit, gallon tins	$4.00
Flit Outfit—16 oz. tin and Sprayer	$1.25
Fly-Tox, bottles	50c, 75c, $1.25

FLY PAPER, FLY COILS, INSECT POWDER

Swatters	15c

Ormes Ltd.

The REXALL STORE — The PIONEER DRUGGISTS

3rd Ave. and 6th Street Phones 82 and 200

Canadian National Railways

Prince Rupert

DRYDOCK AND SHIPYARD

Operating G. T. P. 20,000 Ton Floating Dry Dock

Engineers, Machinists, Boilermakers, Blacksmiths, Pattern makers, Founders, Woodworkers, Etc.

ELECTRIC AND ACETYLENE WELDING.

Our plant is equipped to handle all kinds of MARINE AND COMMERCIAL WORK.

PHONES 43 and 385

CANADIAN NATIONAL RAILWAYS

Steamship and Train Service

Sailings from PRINCE RUPERT for VANCOUVER, VICTORIA, SEATTLE, each MONDAY and THURSDAY 4.00 p.m., SATURDAY, 6.00 p.m.
For ANYOX and STEWART—MONDAY, FRIDAY, 4.00 p.m.
For ALASKA — WEDNESDAY, 4.00 p.m.
For MASSETT INLET—MONDAY, 4.00 p.m.
For SKIDEGATE INLET and SOUTH QUEEN CHARLOTTE ISLANDS, fortnightly.

PASSENGER TRAINS LEAVE PRINCE RUPERT daily except Sunday at 11.30 a.m. for PRINCE GEORGE, EDMONTON, WINNIPEG, all points Eastern Canada, United States.

Agency all Ocean Steamship Lines.

Use Canadian National Express for Money Orders, Foreign Cheques, etc., also for your next shipment.

City Ticket Office, 528 Third Ave., Prince Rupert. Phone 260.

CANADIAN PACIFIC RAILWAY

Canadian Pacific Railway

B. C. Coast Services

Sailings from Prince Rupert

To Ketchikan, Wrangell, Juneau and Skagway—August 2, 6, 9, 16, 20, 27, 30.
To Vancouver, Victoria and Seattle—August 4, 7, 11, 14, 21, 25.

PRINCESS BEATRICE
Campbell River, and Vancouver every Saturday 11 a.m.
For Butedale, East Bella Bella, Ocean Falls, Namu, Alert Bay.

Agency for all Steamship Lines. Full information from—
W. C. ORCHARD General Agent,
Corner of 4th Street and 3rd Avenue, Prince Rupert, B.C.

Local and Personal

Arthur's Taxi. Phone 678. tf

B.C. Undertakers. Phone 41.

Baseball tonight at 6.30. Gyros vs. Grand Terminals.

Crystal Firefighters, 48 for $1.00. Hyde Transfer. Phone 580. tf

Try Foothills Stove Coal, $13.00 per ton. No soot.—Philpott, Evitt & Co. Ltd. tf

Catholic Women's League.—Bridge, whist and dance, Thursday, August 12, Catholic Hall at 8.30 p.m. 188

F. G. Dawson returned to the city on the Prince Charles this morning from a business trip to northern and Queen Charlotte Island points.

Jack Barnsley returned to the city on the Princess Charlotte yesterday afternoon after making the round trip on the steamer to Skagway, Alaska.

The cannery tender Estai, owned by the Arrandale cannery interests, was taken up on the pontoons at the dry dock this morning for hull repairs.

Colonel J. S. Tait of Vancouver who made a business trip to the Queen Charlotte Islands by gasboat, returned to the city on the Prince Charles this morning.

The regular weekly luncheon of the Gyro Club was held in the Commodore Cafe yesterday afternoon when matters of a purely routine nature were dealt with.

George Wilson, of the Daily News staff, will sail for Vancouver on the Prince Charles this afternoon to spend a holiday with his family who have been in the south for the past month.

C.N.R. steamer Prince Charles, Capt. Neil McLean, docked at 11.45 o'clock this morning from Stewart, Anyox and Queen Charlotte Island points and sailed for Ocean Falls and Vancouver at 4 p.m.

Hagbert Hansen, charged with the theft of $4,000 from the Canadian Fish & Cold Storage Company before Judge Young yesterday, elected for a jury trial. The case will come up at the fall assizes. Hansen was released on a $5,000 bail.

Electors!—Don't be mistaken about registering for the voters' list this week. Voting at the last Dominion Election does not put your name on the list. Take no chances. Register! Phone Conservative Rooms No. 229 for information. 189

R. Knox, assistant superintending engineer for the Canadian Government Merchant Marine, who has been in the city for the past week in connection with the work on the freighter Canadian Prospector, will sail this afternoon on the Prince Charles on his return to Vancouver.

Rose Hoffman was sentenced to two months' imprisonment at Okalla prison farm by Magistrate Kenny at Terrace on Tuesday. The prisoner was brought to the city by Constable Service on yesterday afternoon's train and handed over to the local detachment of the provincial police, who will arrange for her escort south to serve the sentence.

Steve King

Third Avenue

Great Overstocked SALE

Now in Full Swing

SAVE! SAVE!! ON MEN'S SUITS AND OVERCOATS

Father P. J. McGrath returned to the city on the Prince Charles this morning from Anyox.

Maurice Fylling was this morning fined $25 in the city police court for intoxication.

Regular Meeting of Trades and Labor Countil tonight. Important business. Every delegate requested to attend.

Adjourned half-yearly meeting of St. Andrew's Society tomorrow night. All members requested to attend. Important.

Mrs. J. Field Strang returned to the city on the Prince Charles this morning after visiting at Shannon Bay cannery.

Stetson G. Harlan of the Olympic Pool Room was fined $300 in the city police court this morning for keeping liquor for sale.

Joe Greer and son, Lloyd, returned to the city on the Prince Charles this morning. Mr. Greer has been on a business trip to Port Clements.

W. A. Lawson is a passenger aboard the Prince Charles today en route to Vancouver after visiting at northern and Queen Charlotte Island points.

J. Field Strang, manager of the Sunnyside cannery, is on a business trip to the Shannon Bay cannery and will remain there for some time owing to the rush of business.

E. H. Bell, general manager of the American Can Company, is returning to Vancouver on the Prince Charles this afternoon from a business trip to the Queen Charlotte Island canneries.

Robert Gosse, of the Gosse Packing Company, who has been visiting the company's holdings on the Queen Charlotte Islands is a passenger aboard the Prince Charles today returning to Vancouver.

Leon J. Ladner, Conservative member for Vancouver South, will arrive in the city tomorrow morning and will speak on the platform with Premier Meighen in the Westholme Theatre on Saturday night.

Mrs. G. A. Rix and daughter Ruth, who accompanied Archdeacon Rix to Massett, Queen Charlotte Islands, returned to the city on the Prince Charles this morning. Archdeacon Rix is remaining on the islands on a short visit.

Mr. and Mrs. Griffiths, prominent citizens of New York, passed through the city today aboard the steamer Prince Charles while making the round trip to Stewart, Anyox and Queen Charlotte Islands en route to Vancouver.

Mr. and Mrs. T. Scott are passengers aboard the Prince Charles today from Shannon Bay, Queen Charlotte Island, en route to Vancouver where they will locate permanently. Mr. Scott has been employed as lineman at the Shannon Bay cannery.

WIRELESS REPORT

8 a.m.

Bull Harbor — Foggy, calm, barometer 29.90; temperature 52; light swell.

Dead Tree Point— Barometer 30.28; temperature 53.

Digby Island — Foggy, calm, barometer 30.04; temperature 56; sea smooth.

Noon

Bull Harbor—Foggy, light west wind; barometer 29.02; temperature 53; sea smooth.

Dead Tree Point— Barometer 30.28; temperature 69.

Digby Island — Clear, calm; barometer 30.10; temperature 70; sea smooth.

FISH ARRIVALS

Two American boats marketed a total of 80,000 pounds of halibut on the Fish Exchange this morning, as follows:

Resolute, 50,000, to Canadian Fish & Cold Storage Co.

Brisk, 30,000, to Booth Fisheries.

Prices averaged around 15c and 8c for first and second class fish respectively.

Advertise in the Daily News.

TOO LATE TO CLASSIFY

FOR SALE—Large modern house, splendidly located. Apply G. P. Tinker.

The PROTECTOR *of* CHILDHOOD!

In those first months when baby is put on artificial food on Doctor's orders Eagle Brand is indeed the guardian of the little one's very life! But it can be relied upon, absolutely, if feeding instructions are carefully followed. For three generations Eagle Brand has been the first thought of Mothers unable to nurse their child. Its guaranteed purity, absolute uniformity and the ease with which it is digested by baby make it a perfect food.

Mothers will appreciate a copy of our Baby Welfare Book and our Baby Record Book. Both free on request. Write The Borden Co. Limited, Vancouver. 86-36

Borden's EAGLE BRAND (CONDENSED MILK)

Condensary at South Sumas, B.C.

CREW OF CURLEW APPRECIATE ACTION CANADIAN LEGION

The following letter was received from the crew of H.M.S. Curlew and read at the Canadian Legion meeting last night:

H.M.S. Curlew,
At Beaver Harbor

To the President
Veterans Club,
Prince Rupert.

Dear Mr. President—

On behalf of the Chief Petty Officers, Petty Officers and men of H.M.S. Curlew, I beg to thank you and your comrades for the kind reception and hospitality shown to us during our stay at Prince Rupert.

In the Mother Country we hear a lot of the warm reception we receive from our Empire, but when the ever open hand is extended, as it was at Prince Rupert, and the other places in the Dominion one can thoroughly realize the unity there is between us and them, and a warmer reception than you and your comrades gave us is practically impossible.

Wishing the club and members every prosperity for the future I am sure our visit to the club and Prince Rupert will always be a pleasant memoir of our cruise and visit to Canada.

Believe us to remain, Mr. President, your sincerely,

A. W. JONES,
S. C. REES.

AID TO SETTLERS

VICTORIA, Aug. 12.—The sum of $500 was voted by the cabinet yesterday to assist settlers who suffered loss in the recent tornado in the Spring Lake district.

MINERS RESCUED

SALEM, Ky., Aug. 12.—The five miners entombed by a cave-in in the Hudson Mine last Thursday were rescued alive this morning little worse for their experience.

FISHERMEN

Fishermen who think they may not be able to vote in the city on election day it is understood may register at Port Simpson, August 20 to 24, or at other rural points in the district. They would have to vote where registered.

We Clear Out

in Two Days

Exceptional Bargains

in this period

WEST OF ENGLAND STORE

Third Avenue Phone 753

Loggers! Loggers!

We have the only complete stock of

Gilchrist Jacks

and parts in the North. We handle Logging Cable, Axes, Peavies, Saws, and general Camp Equipment.

It will pay you to see us when outfitting.

Stork's Hardware Limited

710 Second Avenue

Residence Phone, Black 617 P. O. Box 247

ANGER, The Tailor

Fine Imported Serge and Scotch Tweed Suits made to order in our shop in Prince Rupert as low as $50.00

I. ANGER, Cutter

223 Sixth Street Prince Rupert, B. C.

UNION STEAMSHIPS LIMITED

Sailings from Prince Rupert.

For VANCOUVER, VICTORIA, Swanson Bay, and Alert Bay, Tuesday, 5 P.M.
For VANCOUVER, VICTORIA, Alert Bay, and Swanson Bay, Saturday, 10 A.M
For PORT SIMPSON and Naas River Canneries, Thursday p.m.
For PORT SIMPSON, ANYOX, ALICE ARM, STEWART, Sunday, 8 p.m.

123 2nd Avenue. J. Barnsley, Agent. Prince Rupert, B.C

STINK BOMBS ARMY MEETING

Woman Went Into Hysterics and Medical Aid Had to be Called For One

Bombs emitting obnoxious odors were hurled into a packed Salvation Army Citadel meeting Sunday night, throwing the audience into a panic which was not quelled until police appeared at the scene and an ambulance conveyed several hysterical women to their homes, says the Edmonton Bulletin.

Neighborhood youths are believed to have been responsible and investigations are now being made.

Medical Aid Called

Miss Lang of 12751 127th Street, one of those removed in Foster & Patterson's ambulance, was in such hysterics that medical aid was summoned after she reached home. Three other women were completely nerve shattered by the experience and had to be taken home, while scores of others rushed from the building when the explosions caused the women to break out into loud shrieks.

The explosions occurred just before the close of the service and when the panic subsided the meeting was broken up immediately.

TWO POLICENMEN MAKE SEARCH

Travel Through Virgin Forests and Endure Hardships in Try-to Find Missing Men.

VICTORIA, Aug. 12.—A brief reort received from the headquarters of the provincial police today told an epic story of frontier life in the country north of Prince George.

During a 40 0mile trip into the Cassiar, Constable Muirhead, of the provincial police, and Constable Fenton, of the mounted police, experienced terrific hardships in a country where no white man had travelled before when conducting a fruitless search for McClare and Saunders, American prospectors, who have been missing more than a year.

Travelling on rafts and trudging through virgin snow, the officers were virtually forced to shoot their pack animals. At Thutade Lake they found Indians who worked with the two prospectors in the summer and fall of 1923. At Brothers Lake they discovered the cabin in which the pair spent the winter. All other trace of the men was lost.

Retracing their stess, the officers arrived at Prince George on July 28, more than two months after they set out.

TERRACE GIRL WAS MARRIED

Miss Sylvia Mildred Taft Becomes Bride of R. E. Hogan of Pacific

TERRACE, Aug. 12.—A very pretty ceremony was solemnized on Tuesday afternoon at 2 o'clock at the priest's home on Park Avenue when Miss Sylvia Mildred, eldest daughter of Mr. and Mrs. G. H. Taft of Terrace, B.C., was united in marriage to Reginald Edwarh Hogan, of Pacific, son of Mr. and Mrs. Hogan of Prince George, Father Charties of the local Catholic Churca officiating.

The bride was very becomingly gowned in mauve and silver shot taffeta with pretty ribbon trimmings and wore a white and mauve hat to match. Her bouquet was of mauve sweet peas.

Miss Opal Cassells, as bridesmaid, wore a very pretty dress of pale green silk crepe de chene with white trimmings and white hat, and carried white sweet peas.

Lester Taft, brother of the bride, was best man.

After the ceremony the wedding party repaired to the home of the bride where a dainty wedding luncheon was served.

In the evening a reception was held in Progress Hall and a very enjoyable evening was spent in dancing to music supplied by Mrs. Attwood and John De Kergommeaux. Refreshments were served during the evening.

The happy couple left on yesterday's train for Pacific where the groom is employed in the C.N.R. shops.

BRINGING UP FATHER

By George McManus

TERRACE NOTES

Tom B. Marsh of Cedarvale, is spending a short holiday at his home here.

C. W. Sawle, New Hazleton, was a business visitor here on Monday.

E. H. Pollard, asistant chief inspector of excise and customs, Victoria, and A. J. Galland, district inspector of excise and customs, Prince Rupert, are at present in the district looking into sales tax records of the local mills.

Miss Etanda Marsh is spending a few days as the guest of Mrs. A. Y. Wilson at Remo.

Mrs. Roberts and grandson James Stephens, of Prince Rupert, who have been holidaying at the Terrace Hotel returned to Prince Rupert on Wednesday.

Mrs. J. M. Halt entertained the B.D. Bridge Club on Tuesday evening.

Miss Tyler of Vancouver is a holiday visitor here at present.

Mrs. D. C. Stuart and three children, Sheila, Charles and Jimmy of Prince Rupert arrived on Monday night to spend a holiday at Hill Farm.

Mrs. Adam Mackie of Prince Rupert was a holiday visitor here at the beginning of the week.

Wm. J. Butt and son of Vancouver were in town at the beginning of the week in the course of a holiday trip over the triangular route.

Mrs. K. A. Rood and son of Prince Rupert who have been holidaying at the Terrace Hotel for a few days are going to Hill Farm for a further holiday.

Constable Service went to Prince Rupert on Wednesday in charge of a Prince Rupert woman who was haled into court here during the week.

What takes the hard work out of Washing
Rinso
The new kind of soap
Why?
Because with Rinso
You simply soak the clothes a couple of hours, or, overnight Rinse, hang out ~ and thats all.
WHO MAKES Rinso?
RINSO IS MADE BY THE MAKERS OF LUX
R-464

THIEPVAL IS HERE TODAY

Canadian Naval Vessel With 25 Aboard Making Short Visit

H.M.S.C. Thiepval, Lieutenant-Commander Godfrey R.C.N., arrived in port at 12.30 this afternoon from the Royal Canadian Barracks, Esquimalt, and moored at the headquarters of the Royal Canadian Naval Volunteer Reserve. The vessel, which carries a complement of 25 men, will remain in port for four days. At present her future movements are not known.

The Thiepval is a sister ship of the Givenchy and is engaged on coastal patrol duty.

It was the Thiepval that played a prominent part in the attempted routid-the-world flight of Major MacLaren, the British airman, some three years ago when she laid supply stations at various points between the Canadian and Japanese coasts.

CHEWED BY BEAR IN HIS OWN DEN

Young Indian Made a Wager He Would Fight Bear and Did So With Horrible Result.

EDMONTON, Aug. 12. — The story of a laughingly made wager which very nearly resulted in the horrible death of a young Indian, is told by Pierre Richard and Jean de Maurier, two trappers from Aklavik, who came to the city recently after spending three years in the Barren Lands.

According to the story which these men tell, Albert Moreau, a young Indian from Aklavik district, who was at the time trapping in the same district as the two white men, made a wager with two of his companions that he would kill a Barren Lands grizzly, a secies of bear which resembles in size and color, the ordinary grizzly, with his hunting knife.

Crawled Into Den

The others called his bluff, and signified that they would like to be present at the killing. Accordingly the den of a grizzly was located, and when the inhabitant was at home, Moreau fearlessly crawled into the den, knife in hand.

Angry at the intrusion, the animal attacked him viciously, and there followed a fierce struggle, the details of which were not clear to those waiting outside. A moment later Moreau appeared, his limbs horribly mangled by the grizzly which followed him out of the den.

Prepared for the emergency, the other Indians promptly poured a volley of lead into the animal, and the youth escaped, pretty well chewed up but otherwise alive and well, to tell the tale.

MUNICIPAL INSPECTOR WAS VISITOR TO CITY

R. Baird, inspector of B. C. municipalities, arrived in the city on the Prince George yesterday morning on a regular tour of inspection. Mr. Baird was taken around the city by members of the city council and inspected the road work which is now being undertaken. The inspector expressed himself as well pleased with the progress the city is making with their local improvement program.

Mr. Baird left on this morning's train for Prince George en route to Vernon, where he will attend the convention of the Union of B. C. Municipalities.

SPORT CHAT

A new long distance record for a woman swimmer in the province of Alberta was recently made by Mrs. G. Parsons, who covered four miles and 309 yards in three hours and 35 minutes.

Vic Foley and Jack Newman are to meet in the Exhibition Hall during the fall fair. Both men have an enviable record in Canadian boxing circles. They are to arrive in the city several days prior to the bout and will establish individual training quarters in the city. To see boxers in training, who take their work seriously, is an education and will doubtless prove of much interest to the young men of the city, io say nothing of the female fight fans.

Horse racing in Ohio probably is doomed, unless track managements are willing to operate without betting. The Thistledown Track recently cancelled the racing program. Attorney-General C. C. Crabbe has declared that the injunction, which prohibits betting, would be used as a basis for action against all tracks where the pari-mutuel or certificate form of betting is permitted.

Gene Tunney, challenger of Jack Dempsey, recently arrived at Speculator, New York, where he has established his training camp for the bout with the champion in September. Tunney has started his training with light road work.

Louis "Kid" Kaplan of Meriden, Conn., retired featherweight champion, recently scored an impressive ten-round victory over Tomy Cello of Los Angeles, in his first appearance as a lightweight in New York. Kaplan weighed 134 and Cello 130¼ pounds.

ONE-SIDED SOCCER GAME LAST NIGHT

In a game that was featured only by the spirited battle of the losers, the Naval Reserve had an easy time disposing of the High School by a 12 to 4 count. The reserve kicking downhill in the first half had by far the better of the exchanges and possessed themselves of a four goal lead.

With the slope in their favor the High School worked hard and managed to run in four goals. Despite the fact that they were defeated by an 8 goal margin the school boys deserve credit for their showing. For the latter Veirick, Currie and Katsuyama showed up well, while for the Reserve Chenosky, Sims and Dyer were probably the best.

Aim to Please

I see you have a sign in your store, 'We Aim to Please,'" remarked the customer.

"Certainly," replied the proprietor; "that is our motto."

"Well," continued the customer, "you ought to take a little time off for target practice." — Cincinnati Enquirer.

DAILY NEWS CLASSIFIED ADS.

Wanted For Sale For Rent — Articles Lost and Found, &c

2c per word in advance. No Advertisement taken for less than 50c

WANTED.

WANTED.—One reliable man in every town, merchant preferred, to take orders for best custom-made clothes in Canada. Highest commissions. Rex Tailoring Co. Ltd., Toronto (2) (207

AGENTS WANTED.

WANTED.—A Man for an Unusual Ageney. — Darwins Limited—established 19 years operating a chain of Ladies' Ready-to-Wear Shops in Montreal and Ottawa, are now extending their operations so as to reach every part of Canada. This opens a golden opportunity for reliable men and women to handle our exclusive line of Ladies' Ready-to-Wear Clothes. Selling experience not necessary—if you mean business we will teach you how. Our Fall line is now ready. Our selling outfit is a real "Fashion Show" in a neat portfolio. This wonderful Outfit is Free to reliable representatives. Write at once—tell us about yourself and the territory you want. Get our amazing proposition. Better do it now later may be too late. Darwins Limited, Dept. 35. Box 612, Montreal, Que..

FOR SALE.

FOR SALE—Hudson motor in first class condition; fine for pleasure boat. Snap. Apply. Box 318, Daily News Office.

FOR SALE.—Hotel Massett. A good bargain. Ill health cause for selling. Apply William Hudson, Massett, B.C.

TENT FOR SALE. — New this year and used only one week. Price $20. Pullen, Daily News.

FOR SALE—Dining room suite in good condition. Phone Black 730. tf

TO RENT

FOR RENT.—Larsen building at 171 Third Avenue East; six room, modern flat with bathroom and workshop premises on street floor. Apply Hyde Transfer, 139 Second Avenue.

FOR RENT.— Two first class modern flats; Monarch ranges, water paid; one furnished. Westenhaver Bros.

FOR RENT—Five-roomed modern house on Sixth Avenue West. Phone Green 430. tf

FOR SALE—Cream wicker baby carriage, in good condition. Phone Black 329. 189

SEVEN-ROOMED HOUSE to Rent. —$25 a month. Call at 522 Eighth Avenue West. 190

HOUSES for Rent. — Some are furnished. $20 and up. Apply 215 Fourth Avenue East.

FOR RENT. — Pianos, phonographs and sewing machines. Walker's Music Store.

THREE-ROOMED HOUSE to rent. —Corner Tenth and Bacon. Phone Red 644. 190

FOR RENT.—Four room suite, hot water heated. Apply Smith & Mallet.

FOR RENT—Five room house, Seventh Avenue West. Phone 730. tf

MODERN HOUSE for rent—Five rooms and bath. Munro Bros.

BOARD AND ROOM.

BOARD. — The Inlander, 839 Second Avenue. Phone 137.

SUMMER RESORTS.

LAKELSE LODGE, near Terrace. Visit Lakelse lithia Hot Springs. Lithia is one of the finest mineral waters known for rheumatism. Good fly fishing for rainbow trout in Lakelse lake and river. Motors meet all trains giving through connection with Lodge. Telephone connected to Terrace J. Bruce Johnstone, manager.

CHEVROLET

Why be without a car?
$350
makes the first payment on a New Improved CHEVROLET, the balance in twelve successive easy instalments.
Let us demonstrate!
KAIEN GARAGE
Dealers in all General Motors Products. Brake lining by machinery. Cylinder regrinding and reboring. Ford overhauling at flat rate prices.
Wrecking Service day and night.

Ford

The following prices are now effective, F.O.B. Prince Rupert, Government taxes included:

Runabout	$581.00
Sport Roadster	680.00
Touring	602.00
Coupe	751.00
Tudor Sedan	766.00
Fordor Sedan	834.00
Light Delivery	592.00
Lt. Delivery Van	649.00
Commercial Chassis	488.00
Truck Chassis Str	581.00

Self starter included on all models.
Term payments arranged if if desired.
S. E. PARKER, LTD.
Dealers.
219 Second Avenue.

FRANCOIS LAKE LODGE

Beautifully situated near Ferry Landing
Altitude 2445 feet.
Camping and Fishing Trips arranged
FIRST CLASS TABLE with produce
FRESH FROM THE FARM.
Take a Trip to the Lake Country this year.
For reservations, write—
Mrs. Henkel, Francois Lake, B.C.

TAXI

Phone 67 Taxi
(Call George, Paul or Gust)
Six and Seven Passenger Studebakers at your disposal any time.
ROSS BROS. POOL ROOM
Meeker Block.
Across from Empress Hotel

PRINCE RUPERT TIDES

Monday, August 9			
High	1.34 a.m.	20.3	ft.
	14.24 p.m.	19.0	ft.
Low	8.15 a.m.	3.3	ft.
	20.22 p.m.	7.2	ft.
Tuesday, August 10			
High	2.09 a.m.	20.1	ft.
	14.54 p.m.	19.2	ft.
Low	8.45 a.m.	3.4	ft.
	20.56 p.m.	6.8	ft.
Wednesday, August 11			
High	2.44 a.m.	20.1	ft.
	15.24 p.m.	19.3	ft.
Low	9.14 a.m.	3.7	ft.
	21.29 p.m.	6.7	ft.
Thursday, August 12			
High	3.20 a.m.	19.5	ft.
	15.55 p.m.	19.1	ft.
Low	9.43 a.m.	4.3	ft.
	22.03 p.m.	6.7	ft.

WATER NOTICE

Diversion and Use.

TAKE NOTICE that Standard Mines Corporation whose address is 626 Pender St. West, Vancouver, B. C., will apply for a license to take and use 2,000 miner's inches per day of water out of South Fork of McDames Creek, which flows easterly and drains into Dease River, about sixty miles north of Dease Lake.

The water will be diverted from the stream at a point about three miles up the South Fork from its mouth and will be used for mining purpose upon the hydraulic placer leases of McDames Creek.

This notice was posted on the ground on the 24th day of June, 1926.

A copy of this notice and an application pursuant thereto and to the "Water Act, 1914," will be filed in the office of the Water Recorder at Telegraph Creek.

Objections to the application may be filed with the said Water Recorder or with the Comptroller of Water Rights, Parliament Buildings, Victoria, B. C., within thirty days after the first appearance of this notice in a local newspaper.

The date of the first publication of this notice is July 15, 1926.

STANDARD MINES CORPORATION, Applicant.
By B. J. O'REILLY, Agent.

WATER NOTICE

Diversion and Use.

TAKE NOTICE that Standard Mines Corporation, whose address is 626 Pender St. West, Vancouver, B. C., will apply for a license to take and use 2,000 miner's inches per day of water out of Third North Fork of McDames Creek, which flows easterly and drains into Dease River about sixty miles north of Dease Lake.

The water will be diverted from the stream at a point about two miles up Third North Fork from its mouth and will be used for mining purpose upon the hydraulic placer leases of McDames Creek.

This notice was posted on the ground on the 18th day of June, 1926.

A copy of this notice and an application pursuant thereto and to the "Water Act, 1914," will be filed in the office of the Water Recorder at Telegraph Creek.

Objections to the application may be filed with the said Water Recorder or with the Comptroller of Water Rights, Parliament Buildings, Victoria, B. C., within thirty days after the first appearance of this notice in a local newspaper.

The date of the first publication of this notice is July 15, 1926.

STANDARD MINES CORPORATION, Applicant.
By B. J. O'REILLY, Agent.

LAND ACT.

Notice of Intention to Apply to Lease Land

In Prince Rupert Land Recording District of Prince Rupert, and situate in the vicinity of Rose Spit, Graham Island, Queen Charlotte District.

TAKE NOTICE that Langara Fishing & Packing Company, Limited, of Victoria, B.C., occupation canners, intends to apply for a lease of the following described lands:—

Commencing at a post planted at the northeast corner of Lot No. 449; thence to low water mark; thence in a northeasterly direction two miles; thence southeasterly two chains; thence southwesterly two miles to point of commencement, and containing 32 acres, more or less.

LANGARA FISHING & PACKING CO. LTD.
Per E. H. Simpson, Agent.
Applicant.

Dated June 4, 1926.

MINERAL ACT.

CERTIFICATE OF IMPROVEMENTS

Big Canyon No. 2 Mineral Claim, situate in the Atlin Mining Division of Cassiar District. Where located: On Vulcan Creek (Vulcan Creek), adjoining and southwest of Big Canyon No. 2 Extension Mineral Claim (Lot 1171).

TAKE NOTICE that I, Ellen Waldie, Free Miner's Certificate No. 70788, intend, sixty days from the date hereof, to apply to the Mining Recorder for a Certificate of Improvements, for the purpose of obtaining a Crown Grant of the above claim.

And further take notice that action, under section 37, must be commenced before the issue of such Certificate of Improvements.

Dated this 1st day of June, A.D. 1926.
H. McN. FRASER.
Agent.

MINERAL ACT.

CERTIFICATE OF IMPROVEMENTS

Big Canyon Mineral Claim, situate in the Atlin Mining Division of Cassiar District. Where located: Near Crater Creek and adjoining and northeast of the Big Canyon Extension Mineral Claim (Lot 1170).

TAKE NOTICE that I, John Waldie, Free Miner's Certificate No. 70788, intend, sixty days from the date hereof, to apply to the Mining Recorder for a Certificate of Improvements, for the purpose of obtaining a Crown Grant of the above claim.

And further take notice that action, under section 37, must be commenced before the issue of such Certificate of Improvements.

Dated this 1st day of June, A.D. 1926.
H. McN. FRASER.
Agent.

MINERAL ACT.

CERTIFICATE OF IMPROVEMENTS

Black Smith Mineral Claim, situate in the Atlin Mining Division of Cassiar District. Where located: On Crater Creek, a tributary of Fourth of July Creek, adjoining the Garry Owen Mineral Claim on its southerly side.

TAKE NOTICE that I, Peter Gabriel, Free Miner's Certificate No. 70886, intend, sixty days from the date hereof, to apply to the Mining Recorder for a Certificate of Improvements, for the purpose of obtaining a Crown Grant of the above claim.

And further take notice that action, under section 37, must be commenced before the issue of such Certificate of Improvements.

Dated this 1st day of June, A.D. 1926.
H. McN. FRASER.
Agent.

LAND ACT.

Notice of Intention to Apply to Purchase Land.

In Prince Rupert Land Recording District of Prince Rupert and situate at Ferguson Bay, Masset Inlet, Graham Island, Q. C. I.

TAKE NOTICE that Francis Millerd, of Prince Rupert, B. C., occupation canneryman, intends to apply for permission to purchase the following described lands:—

Commencing at post planted at the N. W. corner of Lot 1571, Queen Charlotte Islands District, thence south 20 chains; thence west 20 chains; thence north to High Water Mark; thence easterly along High Water Mark to point of commencement; and containing 80 acres, more or less.

FRANCIS MILLERD,
Applicant.

Dated June 14th, 1926.

SOLID 18K GOLD

Some wedding rings are made by melting the gold into a mould. These are apt to have bubbles and be somewhat soft.

Others are made by bending a strip of gold and joining the ends.

We sell the seamless kind, hammered from one solid piece of gold. These are firm and hard and will wear much longer.

Prices from $6.50 to $15.00.

JOHN BULGER LTD
JEWELLERS
THE STORE WITH THE CLOCK

New
Felt Hats
and
Dresses

Full Line Thread
SILK HOSIERY
$1.50

"Demers"
We aim to please
Phone 27. P.O. Box 327

BULKLEY Market

311 Third Avenue,
Has been taken over from George Kerr by

J. Preece
late with Sealy and Doodson

Fresh Meats
arriving Twice Weekly from the Bulkley Valley

Phone 178

I Lead
Others Follow

The Home of Trunks and Suitcases.
Pioneer's Friend Hudson's Bay Blankets.
Piere Paris Loggers' Boots.
Big Horn Brand Clothing.
Original Diamond Sweaters.
Genuine Fur Seal Coats, guaranteed.
Rice's Dyes.
Tents, Blankets, Bags.

Pat Phillipson
Second Avenue
Genuine Indian Made Curios

Dr. Alexander

Smith Block
Phone 575
DENTIST

BURIAL VAULTS IN CATHEDRAL

Victoria Edifice to Resemble Other Famous Buildings Where Famous Dead Are Interred.

VICTORIA, Aug. 11.—Like the great cathedrals of England and Europe, and the national cathedral at Washington in the United States, provision has been made in the foundations of the new Christ Church cathedral here for the construction of a number of vaults, opening off the central passage of the crypt. The necessary permission from municipal and provincial authorities having been obtained, plans for the concrete foundations of the new cathedral were made to include spaces for vaults, for use at any future time to become the last resting place of the mortal remains of those whose life and service to church and country it may be determined to honor by the privilege of interment in the cathedral.

A number of hitherto unpublished features concerning the foundations of the new cathedral were divulged when the Archdeacon of Columbia, accompanied by the cathedral architect, J. C. M. Keith, conducted a group of clergy and officials over the site.

The immense amount of thought which has been put into the planning of the new cathedral was revealed, as details were pointed out showing how the new building has been conceived architecturally along time-honored cathedral lines.

Medieval and Modern

Certain contrasts between medieval and modern methods of building cathedrals were explained, and the system of reinforcements by means of strong metal rods was illustrated. The western towers, for instance, will be built upon a matting of metal entirely contained in solid concrete. This has been done to provide for the vibrations due to the swing of heavy bells which, it is hoped, will some day be installed in the towers. The weight of the metal rods in the foundations is about twenty-five tons.

Another interesting feature referred to, which again illustrated the thoroughness with which the cathedral is being planned, was that arrangements have been made to use part of the passage under the central tower as a temporary chapel, in which daily services may be held while the nave is being erected. It was stated that similar services at Truro and Liverpool cathedrals had been attended by a number of workmen engaged in the construction of the sacred edifice, who thus sought to emulate the devotional spirit of some of the cathedral builders of olden times. Part of the crypt will also be reserved for use by the workmen at meal times, and as required on occasions of inclement weather.

WATER NOTICE

Diversion and Use

TAKE NOTICE that Somerville Cannery Company Limited, whose address is Gore Avenue Wharf, Vancouver, B. C., will apply for a license to take and use 50 gallons per minute of water out of un-named stream, which flows northerly and drains into Ferguson Bay, Masset Inlet, about 30 chains west from N. E. corner Lot 1571, Q. C. District. The water will be diverted from the stream at a point about 6 chains from mouth of stream and will be used for industrial and domestic purpose upon the land described as Block A, Lot 1571, Queen Charlotte District. This notice was posted on the ground on the 14th day of July, 1926. A copy of this notice and an application pursuant thereto and to the "Water Act" will be filed in the office of the Water Recorder at Prince Rupert, B. C. Objections to the application may be filed with the said Water Recorder or with the Comptroller of Water Rights, Parliament Buildings, Victoria, B. C., within thirty days after the first appearance of this notice in a local newspaper. The date of the first publication of this notice is July 20, 1926.

SOMERVILLE CANNERY COMPANY, LTD.,
Applicant.
By F. D. MATHERS, Agent.

"GOVERNMENT LIQUOR ACT"

Notice of Application for Consent to Transfer Beer License.

NOTICE IS HEREBY GIVEN that on the 28th day of August next the undersigned intend to apply to the Liquor Control Board for consent to transfer of Beer Licence numbered 470 and issued in respect of premises being part of a building known as Port Clements Hotel, Port Clements, B. C., upon the lands described as Lot 7, Block 47, in Subdivision of Lot 746, Queen Charlotte Islands, Prince Rupert Land Registry District, in the Province of British Columbia, from Frank Hicks to Herbert Hampton, Theodore Musconi and J. Ciccone of the Town of Port Clements, in the County of Prince Rupert, in the Province of British Columbia, the transferees.

DATED at Prince Rupert, B. C., this 31st day of July, 1926.

HERBERT HAMPTON,
THEODORE MUSCONI,
J. CICCONE,
Applicants and Transferees.

LAND ACT.

Notice of Intention to Apply to Lease Land

In Prince Rupert Land Recording District of Coast Range 5, and situate on North Rachael Island.

TAKE NOTICE that Alfred Swanson, of Prince Rupert, occupation Mariner, intends to apply for a lease of the following described lands:—

Commencing at a post planted at the south end of North Rachael Island; thence around the island at high water mark, and containing 50 acres, more or less.

ALFRED SWANSON,
Applicant

Dated April 27, 1926

LAND ACT.

Notice of Intention to Apply to Lease Land.

In Stikine Division, Cassiar, Land Recording District of Cassiar, and situate at Grand Rapids, on the Stikine River and to the west of Surveyed Lot No. 470.

TAKE NOTICE that I, Walter Scott Simpson, of Telegraph Creek, B. C., occupation, Rancher, intends to apply for a lease of the following described lands:—

Commencing at a post planted on the Northwest corner of Lot 470, thence South 40 chains; thence West 10 chains; thence North 40 chains; thence East 10 chains, and containing Forty acres, more or less.

WALTER SCOTT SIMPSON,
Applicant.

Fur Coats & Jacquettes

An Exquisite Stock of Fur Trimmings at low prices

B. C. FUR Co.
Next G.W.V.A. Third Ave.

LOW ROUND TRIP FARES EAST

In effect to September 18
Return Limit October 31 1926

ROUND TRIP TO

DENVER	$128.95
OMAHA	129.55
KANSAS CITY	129.55
DES MOINES	129.55
ST. LOUIS	133.60
CHICAGO	138.30
DETROIT	157.92
CINCINNATI	158.40
CLEVELAND	160.86
TORONTO	166.95
ATLANTA	169.65
PITTSBURG	172.06
WASHINGTON	193.86
PHILADELPHIA	197.22
NEW YORK	199.70
BOSTON	205.76

LIBERAL STOPOVER PRIVILEGES
enable you to visit
ZION NATIONAL PARK
YELLOWSTONE NATIONAL PARK
ROCKY MOUNTAIN NATIONAL PARK

DeLuxe Trains
Superior Service
Scenic Route

UNION PACIFIC

FOR INFORMATION AND RESERVATION CALL ON OR WRITE
UNION STATION, SEATTLE,
1405 Fourth Ave.

ROLLED STOCKINGS IN PUBLIC; JAILED

NEW YORK, Aug. 12.—Rolling her stockings on 14th Street, just off Fifth Avenue, cost Miss Frances Rathowitz three months in the workhouse.

"Women should not roll their stockings in public," the court ruled. "The scanty apparel they wear nowadays is sufficient to attract attention without doing other things that will cause men to look at them."

CANCELLATION OF RESERVE

NOTICE IS HEREBY GIVEN that the reserve existing over Lot 4607, Cassiar District, is cancelled.

Deputy Minister of Lands,
G. R. NADEN,

Lands Department,
Victoria, B. C.,
29th June, 1926.

LAND ACT.

Notice of Intention to Apply to Lease Land.

In Land Recording District of Prince Rupert, and situate on north shore of an Unnamed Bay on South-West Coast of Pitt Island, about one mile east from Bluff Point.

TAKE NOTICE that E. Rousseau, of Lowe Inlet, Province of British Columbia, occupation, Cannery Manager, intends to apply for a lease of the following described lands:

Commencing at a post planted on the shore of an unnamed bay on the south-west coast of Pitt Island, about one mile east of Bluff Point; thence north twenty chains; thence east twenty chains; thence south twenty chains, more or less, to High Water Mark; thence following high water mark westerly to point of commencement, and containing eighty acres, more or less.

DATED July 30th, 1926.

E. ROUSSEAU,
Applicant.

LAND ACT.

Cassiar Land District. Land Recording District of Prince Rupert, and situate on Atlin Lake about 35 miles southwest of Atlin Townsite.

TAKE NOTICE that Edwin Jules Eggert, of Atlin, in the Province of British Columbia, occupation operating tourist launch, intends to apply for permission to purchase the following described lands:—

Commencing at a post planted at the southeast corner of Glacier Bay, in Atlin Lake, situated as above; thence following the shore line west 20 chains; thence south 20 chains; thence east 20 chains; thence north 20 chains, to point of commencement.

EDWIN JULES EGGERT,
Applicant.

Dated May 10, 1926.

RACE PROBLEM SOUTH AFRICA

Segregation of Whites and Negroes Discussed by Negro Showing Difficulty

LONDON, Aug. 11.—In a study of the race problem from the viewpoint of the blacks, to be presented to the International Conference on the Christian Mission in Africa, Prof. D. D. Tengo Jabavu, himself a Bantu of South Africa, deals specifically with the question as manifested in the Union of South Africa. He says in part:

Dutch Proposal

"The newest proposal is that of segregation as expounded by General Hertzog, the Prime Minister of the present Pact Government (Dutch Nationalists and English Laborists), and in political theory by Professor Edgar Brookes. Its aim is equality of oportunity in separate territorial and industrial spheres, so that on the one side the white should be sufficiently segregated to enable him to preserve his traditional civilization secluded from the degrading influence of the black man's lower civilization, and to rehabilitate the 130,000 'poor whites' whose degeneracy is assumed to be due to the black man's competition and upward rise; and, on the other side, to enable the black man to reach the zenith of political and economic achievement, developing independently 'on his own lines' (as if two different types of civilization were now possible), unhampered by the thwarting influences of the European's superior organization.

Looks Attractive

"At first sight this proposition looks attractive. It has the advantage of appearing just. But whether it is feasible is the problem of which as yet no solution is vouchsafed by its sponsors. . . . The three forms of segregation that really concern us are the territorial, industrial and political, because social and educational segregation are already in being, as the result of natural evolution. At this juncture we need not discuss political segregation, for that will automatically follow when once territorial segregation is possible. Industrial segregation presupposes two things: first, that the black man is able to conduct his commerce and pursue his present vocations alone and divorced from the white man; secondly, that the white man is able to carry on all forms of unskilled work on the roads, on the farms, in the stores, in the kitchens and underground at the mines, independently of the black man. Both hypotheses, we may at once affirm, are equally impossible in South Africa.

"The first attempt we have had of territorial segregation is that of the Natives Land Act of 1913. . . . This Act satisfied no one. . . . Of all the grievances harbored by the natives against European rule the greatest is this Land Act.

Economic Opportunity

"Our lack of equal economic opportunity, now confirmed by the legal color bar, is a stern reality. No cure is offered by the churches to assuage our ills. We have been further disappointed that General Smuts, who has played an important part in European councils of world policy, has, in his native land, proved helpless in constructive measures of native policy."

BATTLED WITH DEATH IN ATHABASKA COUNTRY

Trapper Tells of Fierce Struggle He and Companions Had Against Forces of Nature

EDMONTON, Aug. 12.—Plunging headlong into the icy waters of the Athabasca in a welter of frenzied dogs, tangled in their harness, toboggans which were pulling the dogs under, while his two partners battled grimly for dear life in spite of the handicap of their heavy clothes, Dave Erskine, a northland trapper, tells a story which shows that eternal vigilance is the price of safety with those who follow the winter trails in search of fur for milady's wraps.

Breaking trail along the frozen surface of the river, Erskine tells how he suddenly missed the cheerful voices of his companions urging on the wearied dog team. It was almost dark, and the trappers were in the neighborhood of the Brule portage, where there was a considerable amount of glare ice owing to the repeated jamming and flooding of the river at the rapids near the portage.

Cuts Harness From Dogs

Kicking off his snowshoes, he hurried back around a bend in the river to find a gaping hole in the ice. Struggling among the jagged cakes of ice, Erskine saw that his two partners were in a hopeless tangle with the dogs and equipment. Drawing his knife and picking up a piece of driftwood, Erskine cut the harness from the maddened dogs and pushed them out on the ice. Then with a club, he commenced to break a passage to the shore, assisting his partners the while, until the trio reached the shore in safety.

It took the exhausted men five hours in the darkness to make the five miles back to the cabin, and the only thing that saved their feet from freezing was the heavy coating of ice on their moccasins. Once at the cabin, they rapidly recovered.

Winchester
A mild, Blended Cigarette

Every package of Winchester Cigarettes contains a poker hand insert card.
Save these inserts—they are valuable in exchange for packs of high-grade playing cards, etc.

MUCH HALIBUT SOLD KETCHIKAN EXCHANGE

The Ketchikan Chronicle of Tuesday says:

Nearly 250,000 pounds of halibut from eight halibut schooners was sold on the local exchange yesterday and today to local buyers, while two trips with a total of 28,000 pounds went through to Prince Rupert. The prices ranged from a high point of 15 cents and 9 cents to a low point of 14 cents and 8 cents.

The New England Fish Co. was the largest purchaser, taking the following trips: Cora, 5,700 pounds; Foremost, 40,000 pounds; Polaris, 45,000 pounds, and Tatoosh, 32,000 pounds.

L. C. Berg took the fares of the Peggy, 10,000 pounds, and the Urania, 26,000 pounds.

The San Juan Fish Co. took 800 pounds from the schooner Good Run.

The Venus, with 10,000 pounds, and the Beatrice, with 18,000 pounds, went through to Prince Rupert to offer their fares on the Canadian side.

TOOK CARE OF PUPPIES ON NORTHERN JOURNEY

FORT SMITH, Aug 12.— The devotion of Bobletts, heroic northern trapper, to six puppies that were left with him when his partner, Champlain, marooned him without supplies 300 miles from civilization, has become known since Boblett's return to Fort Smith. These puppies were too young to be of any assistance to the stranded hunter, but he managed to bring them with him to Fort Smith although he had to carry his 20-foot freighting canoe over 65 portages during his trip

Bobletts left Champlain his dog team on April 20 but did not see him again until he visited the Smith jail in July. Corp. Walters of the R.C.M.P., the last of the searchers for Bobletts, has now returned to Smith.

RUSSIA WILL RAISE FOXES FOR MARKET

CHARLOTTETOWN, P. E. I., Aug. 11.—Soviet Russia may soon become a big contributor to the silver fox fur market, according to J. G. Schneiderman, representative of a Russian fur company who recently visited the fox ranches of Prince Edward Island to obtain information on the possibilities of the business. He was a guest of Dr. Lee Frank, prominent island rancher.

Mr. Schneiderman, following his investigations, expressed himself as convinced that Russia is especially adaptable to the ranching of silver black foxes. The industry was already in the experimental stage, he said, and was soon to be developed for the commercial market on a large scale. Prince Edward Island, he said, would be the source of supply for the foundation stock.

DEMAND
"Rupert Brand"
Kippers
"THE DAINTIEST BREAKFAST FOOD."
Smoked Daily by
Canadian Fish & Cold Storage Co., Ltd.
Prince Rupert, B.C.

SWAT---THE FLY--SWAT

Thousands of people every year die from diseases carried by flies. Now is the time to safeguard against them.
Screen Doors in all sizes complete with fittings $3.25
Adjustable Window Screens, size fifteen inches to sixty-one inches, each ..... 50c to $1.25
Water Sprinklers, galvanized or painted, each $1 to $1.50

Thompson Hardware Co., Ltd.
Phone 101 255 3rd Ave.

PERFECTLY SAFE.

"Haven't I told you, Bobby, that you will mash your fingers if you drive nails?"

"Yes, I know, Dad, but Jane's holding the nail."

TIMBER SALE X8109.

There will be offered for sale at Public Auction, at noon on the 23rd day of August, 1926, in the office of the District Forester, Prince Rupert, B. C., the Licence X8109, to cut 3,360,000 feet of Spruce, Hemlock and Cedar, on an area situated on Logan Inlet, Queen Charlotte Islands.

Two (2) years will be allowed for removal of timber.

Provided that any one unable to attend the auction in person may submit a sealed tender to be opened at the hour of auction and treated as one bid.

Further particulars of the Chief Forester, Victoria, B. C., or District Forester, Prince Rupert, B. C.

TIMBER SALE X8108.

There will be offered for sale at Public Auction, at 5 p.m., on the 23rd day of September, 1926, in the office of the District Forester, Prince Rupert, B. C., the Licence X8108, to cut 16,841,000 feet of Spruce, Hemlock and Cedar, on an area situated on Selwyn Inlet and adjoining Lot 315 and S. T. L. 6191p, Queen Charlotte Islands.

Three (3) years will be allowed for removal of the timber.

Provided that any one unable to attend the auction in person may submit a sealed tender to be opened at the hour of auction and treated as one bid.

Further particulars of the Chief Forester, Victoria, B. C., or District Forester, Prince Rupert, B. C.

TIMBER SALE X8148

Sealed tenders will be received by the Minister of Lands at Victoria not later than noon on the 26th day of August, 1926, for the purchase of Licence X8148, to cut 35,000 Jackpine Ties on an area located on portions of Lots 4305 and 4306 near Knockholt, Canadian National Railway, Range 5, Coast District.

Three (3) years will be allowed for removal of timber.

Further particulars of the Chief Forester, Victoria, B. C., or District Forester, Prince Rupert, B. C.

M. McArthur
Monster
Creditors' Compulsion SALE
of Men's Shoes, Ladies' Shoes, Children's Shoes.
NOW! NOW! NOW! NOW!

LINDSAY'S Cartage and Storage
Phone 68.
Cartage, Warehousing, and Distributing. Team or Motor Service.
Coal, Sand and Gravel
We Specialize in Piano and Furniture Moving.

MILK
From Bulkley Valley
FRESH MILK AND WHIPPING CREAM
We specially recommend our Table Cream at 15c for Half Pint.
Quality and Service
Special Ice Delivery Service
Valentin Dairy
Phone 657

AUDITORIUM

Dances.

EVERY WEDNESDAY AND SATURDAY EVENING

Beginning at 9 o'clock

Floor in the Finest Shape

MISS CURRIE'S ORCHESTRA

Ladies 25c Gentlemen 50c

The Hall is now equipped to take care of Dances, Concerts and Meetings of any kind.

The building is 50x100 feet, maple floor, newly plastered. Clear title to property.

IT'S FOR SALE

Phone Black 449

L. J. MARREN, Proprietor.

AUDITORIUM

Pure Drugs

PROMPT SERVICE RIGHT PRICES

You will always find the highest quality at this store—together with prompt, efficient and courteous service

PRESCRIPTIONS FILLED Carefully and Accurately

We fill prescriptions just as your physician wants them filled.

LET US SERVE YOU

Rupert Pharmacy

Prescription Specialists

Phone 94. We deliver.

Correct Glasses and Comfort

To fit glasses correctly requires experience and the most painstaking care on the part of the Optometrist.

You cannot secure anywhere more expert or reliable service than we furnish. You get the benefit of 27 years practical experience when you come here for glasses.

PROMPT SERVICE ON OPTICAL REPAIRS

A. E. IRELAND

Optometrist

319 3rd Ave., opp. G.W.V.A.

Phone Red 442

Specials!

Milk, any kind, per case **$5.60**

Heinz Tomato Catsup, 3 bottles for **95c**

Nu-Jell, 4 packages ... **25c**

Pure Extracted Honey, 2½'s **45c**

Pure Extracted Honey, 5's **85c**

Economy Tea, the repeat sales on this article is a guarantee of the high grade. Per lb. **60c**

Blue Goose Grape Fruit, 3 for **35c**

Give Us a Ring

Mussallem Grocery Co. Ltd.

Phones 18 and 84

417 - 423 5th Avenue East

GEORGE RORIE

Chartered Accountant and Auditor

Receiver, Liquidator, Trustee, &c.

Phone 387

New Address:

243 Second Avenue West

PRINCE RUPERT

PICTURES OF FISHING ARE BEING TAKEN

Movie Operators Here From Hollywood Are Already at Work.

For the purpose of taking moving pictures of an educational nature in connection with the salmon fishing and canning industry in the vicinity of Prince Rupert for the Fox Film Corporation, Irving Rosenberg, operator, J. R. Marshall, assistant, and Miss S. E. Pickett arrived from Hollywood, California, on the Prince George yesterday. Yesterday afternoon pictures were taken at the ocean dock and the party left this morning on Geo. Frizzell's power boat Laura F., for Sunnyside cannery to take pictures of the canning process and scenes of the salmon fishing on the Skeena River. The party will return to the city Saturday morning to take local fishing scenes.

These pictures will be translated into 30 different languages and will be shown in 20,000 picture houses on this continent alone, and will also be screened in schools, colleges and universities throughout the world.

PRESENTATION MADE TO JOE HUTCHISON

Fisheries Official Was Recipient of Travelling Bag From Canadian Legion.

An interesting presentation took place last night at the Canadian Legion regular meeting when President Youngman, on behalf of the members, handed Joe Hutchison, of the Dominion fisheries department, a handsome travelling bag on the occasion of his leaving the city for New Zealand.

In making the presentation Mr. Youngman spoke of the admirable qualities of the recipient and of the regret they all felt at his leaving.

Archie Paton also spoke and Mr. Hutchison feelingly replied, thanking the members for their present and for the feeling of goodfellowship which the act implied.

Mr. Hutchison expects to get away about August 21.

WEEK-END SPECIALS

Grapes, per basket	50c and 75c
Musk Melons	20c, 25c and 30c
Cooking Apples, 3 lbs.	25c
Gravenstein Apples, per lb.	10c
B. C. Pears, 5 lb. basket	35c
Preserving Pears, 50 lb. box	$2.75
Freestone Peaches, basket	50c
Wenatchee Plums, basket	85c
Net weight 6 to 7 lbs. each	
Lemons, per doz.	25c
Oranges, med. size, 13 for	25c
Grape Fruit, large size, 3 for	35c
Ripe Bananas, per doz.	50c
Watermelons, per lb.	6c
Wax or Green Beans, 2 lbs.	25c
Golden Bantam Corn on Cob, per doz.	60c
Head Lettuce, 3 for	25c
New Green Peas, 2 lb. for	25c
Hubbard Squash, per lb.	8c
Outdoor Tomatoes, basket	85c
New Spuds, 10 lbs.	25c
Cukes, each	10c and 15c
New Carrots, 6 lbs.	25c
GROCERY SPECIALS	
Granulated Sugar, in bulk, 14 lbs. for	95c
Limit 28 lbs. to each customer.	
Canned Tomatoes, 2s	11½c
Canned Corn, 2s	17c
Canned Peas, 2s	14c
Canned Pears, 2s	16c
Malkin's Best Plum Jam or Greengage Jam, 4s, special	55c
Post's Bran Flakes, pkg.	14c
Poliflor (the new floor wax) special, per tin	60c

Watch This Space for Additional Week-End Specials Tomorrow.

Rupert Table Supply Co

Phones 210, 211, 212

TUGBOATS

Day Phones — 423, 539, Green 238, Black 735.

Night. Phones — 687, 539, Green 238, Black 735.

RUPERT MARINE PRODUCTS, LTD.

GEO. G. BUSHBY, Man. Dir.

G AND W

Special

8 YEARS OLD

SURE TO BE APPRECIATED BY MEN OF JUDGMENT

25

This advertisement is not published or displayed by the Liquor Control Board or by the Government of British Columbia.

TWO WERE KILLED TRAINS YESTERDAY IN CITY OF SEATTLE

SEATTLE, Aug. 12.—Two persons were crushed to death beneath the wheels of railroad trains Wednesday. Robert Gardiner, 52, was seen by trainmen to throw himself on the tracks as a passenger train approached and was dead before the train halted. William Carey, 15, fell off a freight car and sixteen cars passed over his body.

WEATHER REPORT

Terrace: Clear, calm, temp. 61.

Anyox: Clear, calm, temp. 64.

Stewart: Part cloudy, calm, temp. 58.

Hazelton: Cloudy, calm, temp. 64.

Telegraph Creek: Cloudy, calm, temp. 64.

Burns Lake: Clear, calm, temp. 54.

Smithers: Clear, calm, temp. 65.

Whitehorse: Clear, north wind, temp. 59.

Dawson: Clear, calm, temp. 60.

NOTICE

IN THE MATTER of an application for the issue of a Provisional Certificate of Title for Lot eight (8), Block thirty-five (35), Section five (5), City of Prince Rupert, Map 923.

Satisfactory proof of the loss of the Certificate of Title covering the above land having been produced to me, it is my intention to issue after the expiration of one month from the first publication hereof, a Provisional Certificate of Title to the above land in the name of HELEN ADAMS. The original Certificate of Title is dated the 14th of October, 1925, and is numbered 185351.

H. F. MACLEOD,
Registrar of Titles.

Land Registry Office,
Prince Rupert, B. C.
7th August, 1926.

CASH & CARRY GROCERY

SIXTH STREET

FRESH WHIPPING CREAM

To let you know we have Fresh Whipping Cream in stock

Friday and Saturday

WE WILL GIVE YOU A HALF PINT OF WHIPPING CREAM FREE WITH EVERY PURCHASE OVER ONE DOLLAR

Bottles, 10c extra

Canned Goods Prices

7 tins Tomatoes, 2½s	$1.00
7 tins Corn	$1.00
7 tins Peas	$1.00
8 tins Campbell's Tomato or Pea Soup	$1.00
8 tins Heinz Pork and Beans	$1.00
4 tins Del Monte Crushed Pineapple	$1.00
8 tins King Oscar Sardines	$1.00
8 tins Singapore Sliced Pineapple	$1.00
6 tins Delmonte Ripe Olives	$1.00
4 tins Canadian Pears	$1.00

Fresh Fruits and Vegetables Daily

TARIFF WORRY TO U.S. FARMER

Political Discontent Making Itself Felt and Strengthening the Democrats

WASHINGTON, Aug. 12.—(By Canadian Press).—The growing revolt of the farmers of the middle west and northwest against the existing tariff rates which, as the farmers assert, are hurting them instead of helping them, is commanding the utmost attention in connection with the storm of political discontent which is sweeping the agricultural states. Many of the political leaders who make Washington their headquarters are just beginning to wake up to the fact the agricultural states are threatening to revolt against the Republican party in the 1926 elections. They have been warned often enough and at the time "Young Bob" La Follette was elected to the Senate there was evidence that the insurgent sentiment which elected him was not confined to Wisconsin. It is now plain that a great current of insurgency is moving all through the agricultural areas of the middle west and northwest.

Coolidge to Run Again

The sudden shifting of the administration on the agricultural question and the announcement it would give serious consideration to the export of surplus products as demanded by the farmers were due to several reasons but there are many indications that apprehension over the tariff was a large factor.

Right now the Republican leaders in the House have the House tied up by rules so that the tariff question cannot be forced to the front but the possibility is that the Democrats may get both House and Senate next year. That would mean the administration would be helpless to block tariff revision, except as the President might veto a bill. And circumstances might make it highly unpopular to veto a bill for downward revision and prove a great embarrassment to the President in 1928. It may be added that it is everywhere taken for granted that Mr. Coolidge plans to run again and that he is even now making his program to that end.

Democratic Prospects

Until recently, the outlook has been that the Democrats would capture the Senate next year but not the House. It cannot be said yet that the Democrats have anything like a certainty of capturing the House. Nevertheless, there can be no doubt the agrarian revolt against the Republicans in the west has greatly improved Democratic prospects. The only way for the Republicans to save themselves is by a farm program of administration and legislation which will serve to calm the storm. Whether they will put through such a program is uncertain, as many of the Republican leaders of the east are opposed to the export legislation sought by the farmers. The administration, too, it is charged, will try to satisfy the farmers with a much milder measure than such organizations as the American Farm Bureau Federation demands. The Democrats would be in an excellent strategic position at this time if they were not badly lacking in organization and in able and constructive leaders. This lack may save the Republican party from losing the House next year. So far as the Senate goes, it is the general belief the Republicans have lost it already.

In a Picture House

Abe, in a rash moment, had taken his little son to a picture house.

"Fader," suddenly cried the boy, "I'm so hot. Will you buy me a drink of lemonade?"

"No, my boy," said Abe, "vait till the interval."

However, the child was not satisfied, and soon repeated his request for a cooling drink.

"No," replied Abe once more; "vait until the interval, ven I vill tell you a ghost story that vill make you go cold all over."—Detroit News.

Consolation

"Mr. Chairman," complained the speaker, stopping in his address, "I have been on my feet nearly ten minutes, but there is so much ribaldry and interruption I can hardly hear myself speak."

"Cheer up, gov-nor," came a voice from the rear. "You ain't missin' much."

FOR "Cholera Infantum" The Fatal Disease Of Children MOTHERS SHOULD USE

DR. FOWLER'S EXT-OF WILD STRAWBERRY

This valuable preparation has been on the market for the past eighty years, and has no equal for off-setting the vomiting, purging and diarrhoea of cholera infantum.

Put up only by The T. Milburn Co., Limited, Toronto, Ont.

MUSICAL NUMBERS AT ROTARY LUNCHEON

The Rotary Club today had no speaker at their luncheon but instead there was a very interesting and enjoyable musical program. Mrs. D. Wilton gave piano selections, Mrs. Anderson, Mr. Shute sang and Mr. Smith gave selections on the violin. At the close President Orme thanked the artists for their efforts which were much appreciated. Other visitors at the luncheon were Dr. Nellis and Dr. Phillips, of Saskatchewan, Harry Birch, manager of the hospital.

BIRTHS

A daughter was born to Mr. and Mrs. E. Clapp, 1654 Atlin Avenue, at the Prince Rupert General Hospital yesterday.

At the Prince Rupert General Hospital on August 10 a daughter was born to Mr. and Mrs. H. Richmond, of Usk, B.C.

An Able Writer

"That fellow Holloway is the most able writer I have ever known."

"What has he ever written?"

"Nothing much, but I've seen him write with a post-office pen!"—Wall Street Journal.

Subscribe to the Daily News

SYNOPSIS OF LAND ACT AMENDMENTS

PRE-EMPTIONS

Vacant, unreserved, surveyed Crown lands may be pre-empted by British subjects over 18 years of age, and by aliens on declaring intention to become British subjects, conditional upon residence, occupation, and improvement for agricultural purposes.

Full information concerning regulations regarding pre-emptions is given in Bulletin No. 1, Land Series, "How to Pre-empt Land," copies of which can be obtained free of charge by addressing the Department of Lands, Victoria, B.C., or to any Government Agent.

Records will be granted covering only land suitable for agricultural purposes, and which is not timberland, i.e., carrying over 8,000 board feet per acre west of the Coast Range and 5,000 feet per acre east of that Range.

Applications for pre-emptions are to be addressed to the Land Commissioner of the Land Recording Division, in which the land applied for is situated, and are made on printed forms, copies of which can be obtained from the Land Commissioner.

Pre-emptions must be occupied for five years and improvements made to value of $10 per acre, including clearing and cultivating at least five acres, before a Crown Grant can be received.

For more detailed information see the Bulletin "How to Pre-empt Land."

PURCHASE

Applications are received for purchase of vacant and unreserved Crown lands, not being timberland, for agricultural purposes; minimum price for first-class (arable) land is $5 per acre, and second-class (grazing) land $2.50 per acre. Further information regarding purchase or lease of Crown lands is given in Bulletin No. 10, Land Series, "Purchase and Lease of Crown Lands."

Mill, factory, or industrial sites on timber land, not exceeding 40 acres, may be purchased or leased, the conditions including payment of stumpage.

HOMESITE LEASES

Unsurveyed areas, not exceeding 20 acres, may be leased as homesites, conditional upon a dwelling being erected in the first year, title being obtainable after residence and improvement conditions are fulfilled and land has been surveyed.

LEASES

For grazing and industrial purposes areas not exceeding 640 acres may be leased by one person or a company.

GRAZING

Under the Grazing Act the Province is divided into grazing districts and the range administered under a Grazing Commissioner. Annual grazing permits are issued based on numbers ranged, priority being given to established owners. Stock-owners may form associations for range management. Free, or partly free, permits are available for settlers, campers and travellers, up to ten head.

LAND ACT.

Cassiar Land District. Land Recording District of Prince Rupert and situated on Taku Arm, about 2 miles southwest of mouth of Atlinto River.

TAKE NOTICE that Francis Richard Dunlop of Atlin, B.C., occupation mill manager, intends to apply for permission to purchase the following described lands:—

Commencing at a post planted on the south shore of Taku Arm about 2 miles southwest from the mouth of Atlinto River and running thence 20 chains west; thence 20 chains south; thence 20 chains east; and thence 20 chains north to point of commencement, containing 40 acres, more or less.

FRANCIS RICHARD DUNLOP,
Applicant.

Date, Atlin, May 20, 1926.

LAND ACT.

Notice of Intention to Apply to Lease Land

In Prince Rupert Land Recording District of Prince Rupert, and situate at Massett, B.C.

TAKE NOTICE that Eugene H. Simpson of Massett, occupation canner, intends to apply for a lease of the following described lands:—

Commencing at a post planted at the northeast corner of Block 10, Massett Townsite; thence easterly 150 feet; thence southerly 1,000 feet; thence westerly 150 feet; thence northerly 1,000 feet to point of commencement, and containing 3 acres, more or less.

EUGENE H. SIMPSON,
Applicant.

Dated June 5, 1926.

Our Optical Parlor

is now in charge of an

Expert Graduate Optician

Mr. F. M. Duchemin, late of Birks, Winnipeg and Vancouver will give you personal and courteous attention when you consult us about your eyes.

With the latest optical instruments and a perfectly appointed examination room linked with the precision attained by continual successful Optical Practice in the larger centres, there will be no guess work about the glasses you receive.

A satisfactory fit is guaranteed with our service. USE IT!

Max Heilbroner

527-529 Third Avenue

The Diamond House of the North

WESTHOLME THEATRE

Tonight and Tomorrow Night, 7 and 9 p.m.

"His People"

An absorbing drama of a great-hearted father's love for his sons. A photoplay which throws the spotlight on life in New York's Ghetto. Whilst one son denied his father before a crowd of fashionable people, the other reeled around a prize-ring under heavy blows to earn the money to pay his father's doctor bills. A moving picture so moving in the other sense of the word that it will make you feel like climbing right into the screen and using your fists, then a big laugh comes and you will feel better. A photoplay that is remarkable for fine character work and big heart thrills. Exceptional cast.

Rudolph Schildkraut, George Lewis, Blanche Mehaffey, Arthur Lubin, Bertram Marburgh, Sidney Franklin, Nat Carr, Rosa Rosanova, Virgina Brown Fair, Kate Price and many others.

PATHE REVIEW COMEDY 50c and 25c

Fishermen's Supplies

FISH LINES, HOOKS, ROPES, TWINES, FISH NETTING AND TROLLING GEAR, OIL AND RUBBER CLOTHING, GROCERIES.

Compare Our Prices

Lipsett, Cunningham & Co. Ltd.

Second Avenue and McBride St.

Everything for the Builder

LUMBER—We have the most complete stock of timbers, dimensions, shiplap, fir finish, flooring, V joint, veneers, etc., in Northern B.C.

We can supply everything in a building from the foundation to the last piece of finish.

Before buying inspect our stock. It will pay you. Our prices are right.

Albert & McCaffery, Ltd.

Phones 116 and 117

Bus and Taxi Meets all Trains and Boats.

ROYAL HOTEL

J. ZARELLI, Proprietor.

Phone 34 **P.O. Box 196**

Simmon's Steel Beds, Springs, and Ostermoor Mattresses in every room.

52 Rooms, Hot and Cold Water, Baths and Showers. Steam Heated, Electric Light.

Corner of Third Ave and Sixth St.

PRINCE RUPERT, B.C.

SUMMER SUGGESTIONS FOR

WOOD

Dry Jack Pine, Cedar, Birch and Spruce

Per load	$6.50
Per half load	3.50
Per sack	.50

Burn Wood and Keep Cool!

HydeTransfer

139 Second Avenue

Phone 580 Night or Day

WE BUY BOTTLES.