25 TAXI and Ambulance Service
Anywhere at Anytime.
Stand Royal Hotel, 3rd Ave. and 6th St.
MATT VIDECK, Prop.

The Daily News

PRINCE RUPERT
Northern and Central British Columbia's Newspaper

Boston Grill
Large Upstair Dining Hall, with newly laid dancing floor for hire.
NEW SODA FOUNTAIN, The latest and best for the least. Phone 457.

Legislative Library
Mar. 31 1926
Parliament Buildings.

VOL. XVI., NO. 48. PRINCE RUPERT, B.C., FRIDAY, FEBRUARY 26, 1926. Yesterday's Circulation, 1415 Street Sales, 350 PRICE FIVE CENTS.

LARGE INCREASE SHOWN C.N.R. EARNINGS

PARTY FROM VANDERHOOF FOR NORTH TO CUT WAY THROUGH FOREST

BIG INCREASE IN EARNINGS C.N. RAILWAY

MONTREAL, Feb. 26—According to figures showing a complete statement of operating results for 1925 issued today by the Canadian National Railways the net earnings of the system last year amounted to $32,264,414.79 as compared with $17,244,251.48 in 1924.

FISH SHIPPED LAST EVENING

Catches of Three American Boats Bought at Special Session of Fish Exchange Yesterday Afternoon

Three American halibut boats —Chelsea, 33,000 pounds; Thor, 36,000 pounds, and Columbia, 10,000 pounds — sold their catches at a special session of the Fish Exchange yesterday afternoon. The Chelsea sold to the Canadian Fish & Cold Storage Co.—Thor to the Pacific Fisheries, and Columbia, to the Booth Fisheries Co., 15c and 8c being the price paid in each case. The fish was unloaded and packed yesterday afternoon and shipped East last night on a special train.

DE BOYS HEAD MAN COMING

Cruising Still Going on at Skidegate Inlet on Behalf of Big Interests

SKIDEGATE, Feb. 26.—One of the head men of the De Boys interests is expected to arrive here on the next trip north of the Prince Charles to examine the timber being cruised here for them. George Williams is cruising on the East side of the Slate Chuck Mine and Bud Millard is with him acting as guide.

FREE-FOR-ALL AT QUEEN CHARLOTTE CITY ON SATURDAY

QUEEN CHARLOTTE CITY, Feb. 26.—The launch Pachena, Capt. Paul Armour, came in on Wednesday night from Prince Rupert with two provincial policemen on board, a couple of the boys having drunk a little too freely Saturday night. A fight started and others interfered, several men getting messed up but none seriously hurt. It reminded the residents of the old pioneer days when a free-for-all was a common thing.

DRAW FOR SIXTH ROUND ENGLISH FOOTBALL CUP

LONDON, Feb. 26.—The draw for the sixth round of the English Football Association Cup competition, to be played March 6, has been made as follows:

Clapton Orient vs. Manchester City.

Notts Forest vs. Bolton Wanderers.

Swansea vs. Arsenal.

Fulham vs. Manchester United.

Advertise in the Daily News.

DROWNED WHEN RIDING HORSE ACROSS RIVER

ENDAKO, Feb. 26. — Alex Burke was drowned last Thursday while crossing the Nitta River east of Francois Lake. He was riding a horse and leading another when he was swept away by the force of the current.

Burke served overseas with the 102nd Battalion. His family live at Spiers, B.C.

MARMOT METALS WILL OPERATE EARLIER THAN USUAL THIS SPRING

Expected That This Property Will Develop Into Real Mine in Near Future

As the most open winter in the history of Portland Canal district draws to a close, plans are being laid for starting operations in the hills much earlier in the season than was ever before attempted, and prospects are good for an exceptionally long season for outdoor work of all kinds unless, as is possible though hardly probable, there should be a heavy snowfall before spring, says the Portland Canal News.

One of the properties which local residents are most anxious to see again in operation is Marmot Metals, on Marmot River. Last fall, too late in the season for serious developments to be undertaken upon them, a number of extremely favorable mineral showings were found and well prospected along the surface. Some of these are, in fact the best showings on the property from the standpoint of both size and values. Plans have been made for the thorough exploration of these showings underground, and until these operations can be undertaken, there is a tantalizing wait for those who are interested in the property.

There is no doubt in the minds of those acquainted with the situation, that Marmot Metals will blossom out next season into a real mine, and climatic conditions indicate that this consummation may be realized earlier than was anticipated.

JAP BOOTLEGGER IS BROUGHT HERE

T. Kamei, Who Will do Three Months, Arrives From Queen Charlotte City

After a four day trip to the Queen Charlotte Islands, Provincial Police Constables Wyman and Gibson returned yesterday afternoon aboard the launch Pachena from Queen Charlotte City bringing a Japanese prisoner, T. Kamei, who was given three months with hard labor by J. L. Barge, justice of the peace, for illegal sale of liquor.

VANCOUVER EXCHANGE

	Bid.	Asked.
Wheat	1.52	
B.C. Silver	1.75	1.80
Dunwell	2.18	2.25
Gladstone	.37	.38½
Lucky Jim	.17	.18½
Premier	2.52	2.60
Porter Idaho	.11	.13
Surf Inlet	.08½	.09¾

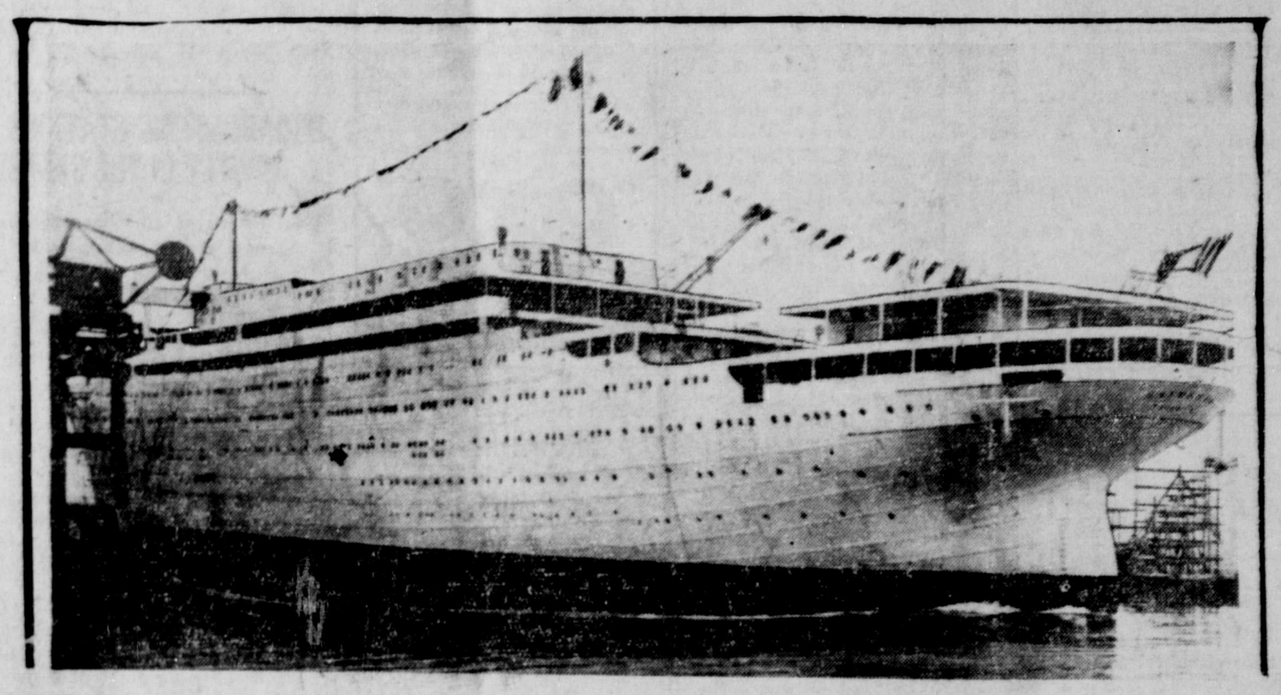

WORLDS' LARGEST MOTOR SHIP, "Saturnia," being launched at Mountfalcone, Italy, recently. The craft is 35,000 tons and was sponsored by her Royal Hgihness, Princess Giovanna.

Gold Prospectors Will Cut Own Road Through Forest to Manson Creek from near Fort St. James

Outfit of Party Cost Nearly $40,000 Mostly Purchased in Canada; Train of Seven Sleighs and Motor Being Taken

VANDERHOOF, Feb. 26.—The party of miners going into the Manson Creek district for the Allotte Mining Company from here, which is leaving this week, will have to cut their own road from near Fort St. James to Manson Creek. This will be necessary as the machinery they are taking is heavy. The twin motor weighs 13,000 pounds and a scraper purchased in St. Paul, Minn., weighs 3,000 pounds.

The initial outlay for the expedition amounted to very close to $40,000 of which $10,000 was expended in the States and the remainder in Canada.

The tractor will pull a train of seven sleighs which will convey the outfit and supplies including enough food for the party.

The gold in the sand of Manson Creek and tributaries is all coarse and is easy to save if it is only encountered in sufficiently large quantities. Members of the party are confident that they will find enough to make the expedition profitable. At any rate they intend to give it a good tryout. The party consists of Mr. and Mrs. Eugene Drury, F. W. Valleau, Frank Freidle, Geo. W. Otterson, Edwin Wright, Joe Klimmer, G. W. Allan, Joe Milligan and David Purvis.

SAILING FROM VANCOUVER OF GRAIN VESSELS

Vancouver, Feb. 26.—There is a slight slackening in grain vessels at this port as the season advances and it is probable that from this time on there will be no rush for tonnage. The following steamers sailed with cargoes during the week:

Koyo Maru for Yokohama with 206,500 bushels.

Shunsho Maru for Kobe, 119,500 bushels.

Hoyaisan Maru for Moji 68,333 bushels.

Hokkai Maru for Nagoya 66,666 bushels.

Newborough to Colon for orders 309,211 bushels.

Pacific Trader for Manchester 74,666 bushels.

Jersey City for Antwerp 328,523 bushels.

Arkapsas to Havre for orders 126,933 bushels.

Tagliamento to Gibraltar for orders 219,915 bushels.

BRITISH COMPANY BEHIND PROPOSAL TO BUILD ELEVATOR

VICTORIA, Feb. 26.—If plans of a large British syndicate mature a new five million dollar terminal grain elevator will be erected at New Westminster, Premier Oliver has been informed by F. A. Pauline, agent general for British Columbia in London.

Subscribe to the Daily News.

APPLE CIDER ENGLISH DRINK

Shipping Whiskey to United States but Consuming Their Own National Drink

SEATTLE, Feb. 26. — Apple cider is the national drink in England, according to Mowatt M. Mitchell, commercial attache to the U.S. Department of Commerce at London, now visiting here. People are content to consume their own cider and ship their whiskey to the United States, he said, particularly Scotch.

ROBERT HOBSON OF HAMILTON IS DEAD

HAMILTON, Feb. 26.— Robert Hobson, 65 years of age, president of the Steel Company of Canada, one of the industrial pioneers of the Dominion, died yesterday afternoon following a stroke on Wednesday.

Another Industrial Area for Port of Vancouver about to be Developed near Second Narrows

VANCOUVER, Feb. 26.—Development of a large industrial area on the north shore adjacent to the second narrows bridge which will provide about fifty acres of manufacturing sites is to be undertaken by the federal government for the province, it is announced.

The plans are said to provide for the dyking of the foreshore for 1,400 feet, construction of a ship channel through the centre of the area and spurs from the harbor railway lines.

PETITION ASKING ISLANDS CLEANUP FOR BOOTLEGGERS

SKIDEGATE, Feb. 26.— A petition is being circulated here and is being generally signed addressed to the Attorney General asking to have the police clean up the bootlegging which is going on there.

MORE HALIBUT SOLD AT EXCHANGE TODAY

One American Boat Lands 35,000 Pounds and Six Canadians, 55,700 Pounds

Halibut catches marketed at the Fish Exchange this morning totalled 90,700 pounds. One American boat, the Brisk, received 13c and 6, from the Pacific Fisheries for 35,000 pounds, while the following Canadian boats sold catches at prices averaging 11.5c and 6c: Lyskil, 28,000 pounds, and Cape Swain, 4,000 pounds, to the Canadian Fish & Cold Storage Co.; Cape Beale, 17,000 pounds, and Mayflower, 3,000 pounds to the Atlin Fisheries; Brandt, 2,200 pounds, and Mab, 1,500 pounds, to the Booth Fisheries Canadian Co.

COMMUNITY LEAGUE AT ANYOX ELECTS 1926 COUNCILLORS

ANYOX, Feb. 26.—The annual meeting of the Community League was held here Wednesday and all the 1925 councillors were re-elected including Charles McLachlan who was president last year.

DAWSON HOME IS OPTIMISTIC

Visited Montreal, Ottawa and Prairie Centres Connection With Grain Shipping

F. G. Dawson, who went east recently in connection with securing business for the local elevator, returned home this morning and expressed himself as being optimistic in regard to the local house being used in the near future. He visited Montreal, Ottawa, Calgary, Saskatoon and Edmonton and discussed grain matters with those interested at each place. While he does not expect there will be much doing this year, he believes Prince Rupert will be on the map well next season in the grain shipping business.

Mr. Dawson says the weather is mild everywhere except on the Atlantic coast where in places as much as 20 feet of snow is reported.

JOHN SWEENEY IS BURIED HERE TODAY

Obsequies Took Place This Afternoon Under Great War Veterans' Auspices

Funeral of the late John Sweeney, who died in the Prince Rupert General Hospital this week, took place at 2 o'clock this afternoon from the chapel of the B.C. Undertakers to Fairview Cemetery. The service, at which Father P. J. McGrath officiated, was under the auspices of the Great War Veterans' Association and "The Last Post" was sounded at the graveside by Bugler W. Rance. Pallbearers were members of the Great War Veterans' Association and personal friends.

FORMER RUPERT RESIDENT JUST OFF FOR NORTH

F. S. Wright of Edmonton Going to Investigate Platinum Finds at Fort Fitzgerald

F. S. Wright, formerly a resident of Prince Rupert and now of Edmonton is off for the north. Telling of his leaving the Edmonton Journal says: Frank Wright, prospector, journalist and automobile pathfinder, left on Tuesday afternoon for the Fort Fitzgerald district, where he will personally investigate the platinum finds, and by means of special despatches to the Journal, send authentic news to the "outside," regarding the extent of the strike. Mr. Wright knows whereof he will write for he has prospected through the Yukon, and the Groundhog country in Stewart, B.C. He was with the Royal Northwest Mounted police at Dawson in the Yukon for five years. He left by car for Lake la Biche Tuesday afternoon where he caught the north train.

TWO MILES IN SHOELESS FEET

Henry Ferch of Southeast Harbor, Lawn Hill, Lost House and Just Escaped With Life

SKIDEGATE, Feb. 26.—Henry Ferch, an old timer on the Queen Charlotte Islands who has a ranch at Southeast Harbor, Lawn Hill, lost his house by fire recently. Mr. Ferch, who was very ill, just managed to get out of the building to save himself but he lost everything he owned. After the fire he had to tramp two miles in his bare feet to get shelter at a neighbors. Mrs. N. Schafer is taking care of him now.

The many friends of Mr. Ferch at Skidegate and other parts of the coast sympathize with him in his loss.

STORE BURNED FRANCOIS LAKE

BURNS LAKE, Feb. 26. — A store owned by J. H. Keefe at Francois Lake was destroyed by fire Monday. All available men from North Bank crossed on the ferry and also the launch Sycamore with District Forester Martin aboard carrying pumps and hose. While it was too late to save the building the adjoining residences were kept from taking fire.

The building was a fine one and practically all the stock is also a loss.

LOGS FOR MILL.

SKIDEGATE, Feb. 26.—Captain Charles Hartis, skipper of the Rambler, brought in a boom of spruce logs from Canal Pass on the West coast to the mill at Queen Charlotte City.

Morley Shier, the popular northern representative of the Canadian Giant Powder Co., is lying ill in the Stewart Hospital according to word reaching the city this morning. Mr. Shier went north last week on one of his periodical business trips.

It is the Flavor that Counts

"SALADA" TEA

T4

has the largest sale in North America.

THE DAILY NEWS
PRINCE RUPERT - BRITISH COLUMBIA

Published Every Afternoon, except Sunday, the Prince Rupert Daily News, Limited, Third Avenue.
H. F. PULLEN, Managing Editor.

SUBSCRIPTION RATES:

City Delivery, by mail or carrier, per month $1.00
By mail to all parts of the British Empire and the United States, in advance, per year $6.00
To all other countries, in advance, per year $7.50

Transient Display Advertising....$1.40 per inch per insertion
Transient Advertising on Front Page.....$2.80 per inch
Local Readers, per insertion.....25c per line
Classified Advertising, per insertion.....2c per word
Legal Notices, each insertion.....15c per agate line
Contract Rates on Application.

Member of Audit Bureau of Circulations.

DAILY EDITION Friday, February 26, 1916.

Much Grain Is Going To Orient.

This season the amount of grain going to the Orient is much larger than last. Of the total shipments made so far 44 per cent have been taken to Oriental ports as against 16 per cent of a much smaller crop last year. Practically all of this was wheat.

With the development of the Oriental business, there is more chance of Prince Rupert getting a good share. The fact that none has come this way so far does not mean anything. It will be rolling this way one of these days when we least expect it.

Discoverers Are Not Very Edifying.

The controversy between Amundsen and Wilkins as to the probability of success is not very edifying. The suggestion of failure is enough to injure the expedition and it does not seem like very good sportsmanship to say anything on the eve of departure. It is to be assumed that Wilkins intends to go and will not likely be held back by any prognostications as to the outcome of his flight.

Give every man a fair field and plenty of encouragement and then the winner will get the credit.

Prince Rupert Named After Big Contest.

When a name was chosen for Prince Rupert, the fact was advertised far and wide that a name for a new city was wanted and that a prize would be given the successful suggestion. When this name was chosen it was criticized by many as being too cumbersome. It is more difficult to write than one word, especially when using a typewriter. Someone will be coming forward to tell us, possibly that we have lost a million minutes in the aggregate through having to write two words instead of one. Possibly if we lost another million we should not be any worse off than we are today.

It is interesting to know that the name was chosen twenty years ago, although the city is not yet anything like 20 years old.

Few People Travel Much As At Prince Rupert.

At few places in the world of the same population as Prince Rupert do people travel as much. Some local citizens are always away on pleasure or business bent. This week several returned and are telling their friends of the places they visited and the new ideas they gathered by the wayside.

Travel is widening. It rids a person of narrow prejudices and enables them to see from many angles. Also it helps us to appreciate our own home town.

Log Export To United States.

The question of log export to the United States or Japan is one that is constantly being discussed. The general opinion seems to be that all logs should, so far as possible, be manufactured in British Columbia. The difficulty is that on logs cut from crown granted lands the province has absolutely no control. The owners can do as they like with them, so far as the provincial authorities are concerned. The only authority that can put an embargo on logs taken from crown granted timber is the Dominion government and it would probably need special legislation to provide for it.

The Dominion government at present allows the export of pulp wood, and a commission to investigate a few years ago seemed to find the general opinion in favor of continuing as at present. What applies to the East must apply to the West on a matter of that kind.

You don't have to cook

SHREDDED WHEAT

Saves coal, saves time, saves health

LOCAL MAN IN CALIFORNIA

C. H. Orme Tells of His Recent Visit and of Things he Saw There

That prohibition does not worry the average person of the United States and that California is becoming an industrial state were two of the interesting things told the Rotary Club yesterday by C. H. Orme, who returned to the city Wednesday after an extended trip in the south.

California is past the stage where it devotes its attention particularly to tourists, said the speaker. It is now devoting its attention to the establishment of industries. While Mr. Orme was there a three million dollar and a two million dollar industry was announced for Los Angeles.

As to prohibition, Mr. Orme said the average man did not see any liquor and for that reason did not want it. He never thought of it. The speaker believed it was a good thing to have it that way.

Different From B.C.

California is becoming a place where people want to go and live according to Mr. Orme. It is very different from British Columbia but in the irrigation districts the land is very fertile. He saw the oranges being grown and packed, the boxes being made by machinery. He drove through the country and saw their wealth in oil production, in fruit growing and in the Imperial Valley the lettuce production. Cotton and other things are also grown there.

Mr. Orme spent some time at La Jolle not far from San Diego, but he got a bad cold there. In Sacramento it was foggy and he was told the fog had been settled on the place for 22 days. Los Angeles, however, was sunshiny.

Coming back, Mr. Orme was interested in noting the progress of Vancouver and he considers the prospects there excellent.

THE MAN IN THE MOON says:

ONE test of intelligence is to be able to entertain oneself.

THE modern wife is a great aid to her husband. Last year she helped raise the number of cigarettes smoked to eight million.

IT seems wonderful that the mirror should retain the friendship of so many people, considering the reflections it casts.

WHEN it is desired to express something absolutely useless, it is proper to say "as useless as a special delivery stamp on a Prince Rupert letter."

DRIVE carefully. The other fellow may be crazy too.

THERE'S one thing about present day fashions, they prevent people from saying a girl has no visible means of support.

WHAT I hate about men's fashions is that it is difficult to remove one's shoes without unlacing them.

SOME people raise families others raise Caine.

Ten Years Ago in Prince Rupert

February 26, 1916.

A recruiting meeting was held in the Empress Theatre last night and there were a number of stirring speeches. Mayor McCaffery presided and he was accompanied on the platform by Lieut. Col. J. W. Warden, Rev. Canon G. A. Rix, Rev. Father E. M. Bunoz, E. P. Spaulding of Spokane, Dr. N. M. McNeill, Capt. J. F. Brandt, Lieut. Bowen and Lieut. Christie.

The G.T.P. Coast Steamships will institute an Alaska service this summer with the steamer Prince John. G. A. McNicholl, assistant general freight and passenger agent, and Capt. C. H. Nicholson, manager of the coast steamship service, returned last night from a trip to Winnipeg in connection with the matter.

Subscribe to the Daily News.

Strength for Invalids

The rich beef-nutriment concentrated in Oxo Cubes is an ideal food for invalids, delicate people and those recovering from wasting fevers.

A cup of hot Oxo at 11 o'clock—at 4 in the afternoon and the last thing at night — generously supplements the regular diet with the splendid food qualities of prime fresh beef in a form that is readily digested by the enfeebled system.

So easy to prepare—merely drop an Oxo Cube into a cup of boiling water or milk.

"OXO" CUBES

In tins of 4 cubes - 15c. 10 cubes - 30c.

GRAUSTARK TO BE SHOWN HERE TODAY

Famous McCutcheon Story Will be Seen in Picture With all its Romance

"Graustark" has come to life!

The magic witchery of intrigue and romance which flowed so freely from the pen of George Barr McCutcheon has been imbued with the colors of reality and Graustark, the kingdom, and the story, lives upon the screen.

And it is fitting that of all filmdom's great, Norma Talmadge should appear in the starring role as the lovely and lovable Princess Yetive.

Notable Features

The production is particularly notable in three things:

First that it takes Norma out of the character roles which won her added renown in "Secrets" and "The Lady," and brings her once more to her admirers as the lovely, gracious, romantic character they like her best to be.

Second, that it brings to life one of the most celebrated novels of contemporary fiction—"Graustark," the McCutcheon story, which has been read by millions.

Third, that of all the photoplays ever made from books, none has more religiously followed the original story.

Mythical Kingdom

"Graustark," as everybody knows, was the forerunner of a series of McCutcheon stories centered in the tiny, romantic and entirely mythical kingdom which presumably lies somewhere in the south of Europe. Walled in by mountains and virtually independent of the outside world, "Grustark" brooks in a pleasant reverie in which modern customs mingle charmingly with ancient traditions.

This is the atmosphere which Norma Talmadge has succeeded in transferring to the screen. It is livened at opportune moments by the ringing clash of steel, and spiced at times with just enough danger to make things interesting. But over all is the love story of the Princess and the American, running its tender and turbulent way to ultimate happiness.

Tongue Was Coated Bad Taste In Mouth Every Morning

Mrs. J. R. Adams, Assiniboia, Sask., writes:—"For months I was troubled with a coated tongue, and had a bad taste in my mouth every morning.

One day I saw where your

Milburn's LAXA-LIVER PILLS

were advertised for just such a condition as mine, so I went at once and bought three vials of them, but after using one-and-a-half, all my troubles disappeared."

For 32 years Laxa-Liver Pills have been put up only by The T. Milburn Co., Limited, Toronto, Ont.

ROTARIANS TO HAVE NURSES AS GUESTS AT DINNER DANCE

At the Rotary luncheon yesterday George Woodland announced that arrangements were almost complete for the dinner dance to be given next week at which the wives of members and the hospital nurses would be guests of the club. There are to be no speeches but instead there will be a three-piece orchestra, community singing, special stunts, fancy dress dancing, a humorous debate on the subject "To Bob or not to Bob," vocal selections, an instrumental trio and a few stories.

It was also announced by the president that the Players Club were putting on another play next week at which the Gyros were to benefit, the proceeds to go to the playground fund. He urged that the playground fund be supported.

BROADCASTING STATIONS MOSTLY IN THE STATES

Two Thirds of all Those in Existence are in Republic to South

WASHINGTON, Feb. 26.—Radio broadcasting stations throughout the world total 803, nearly two-thirds of which are in the United States.

A census made by the Department of Commerce, which has jurisdiction over commercial radio in this country, showed that there now are 533 licensed broadcasters in the United States, as against only 270 stations for the remainder of the world.

Through a gradual weeding out process of stations which were operating only intermittently and for no particular reason, the number in this country is decreasing.

Canada Second

Canada, with 52 broadcasting stations, stands second to the United States. The recent radio boom in Spain has placed that country in third place with 22 stations, while the United Kingdom and France have 20 and 19 stations respectively.

Figures of the other leading countries in order, are Mexico 18 stations; Germany, Brazil and Sweden, 15 each; Cuba and Australia 13 each, and Argentina 7.

WATER NOTICE.

USE AND STORAGE.

TAKE NOTICE that Wallace Fisheries Limited whose address is 1001 Vancouver Block, 736 Granville Street, Vancouver, B.C., will apply for a licence to take and use 20 cubic feet per second and to store 2395 acre feet of water out of Claxton Creek, also known as Wallace Creek, which is a tributary of the Skeena River, and flows southwesterly and drains into Skeena River about 20.00 chains south of the northwest corner of Lot 20, Range 5, Coast District.

THE STORAGE DAMS will be located at the following places, their capacities will be as respectively set forth, and they will flood the areas respectively shown:—

1. Located: Natural Outlet to Icy Lake at head of Wallace Creek. Capacity, 420.0 acre feet. Will flood, 56.65 acres.
2. Located: Natural Outlet to Useless Lake at head of Wallace Creek. Capacity, 41.0 acre feet. Will flood, 12.00 acres.
3. Located: Natural Outlet to Ptarmigan Lake at head of Wallace Creek. Capacity, 300.0 acre feet. Will flood, 47.61 acres.
4. Located: Natural Outlet for Emergency Lake, at head of Wallace Creek. Capacity, 198.0 feet. Will flood, 22.67 acres.
5. Located: Natural Outlet for Artificial Lake, about ½ mile upstream from mouth of Wallace Creek. Capacity, 236.0 acre feet. Will flood, 15.65 acres.
6. Located: 3 Dams near head of Claxton Creek at Natural Outlet to Lakes. Capacity, 1200.0 acre feet. Will flood, 156.28 acres.

The water will be diverted from the stream at a point about 2000.0 feet northeast from the southwest corner of Lot 20, Range 5, Coast District, and will be used for Power and Industrial Purposes upon the land described as Lot 20, Range 5, Coast District and upon Foreshore Lease fronting thereon and numbered in the Lands Department as No. 265 to be known, subsequent to survey as Lot 6855, Range 5, Coast District.

THE STORAGE LICENSE applied for is as to 959 acre feet thereof to supplement and right to take and use 8.24 cubic feet per second under Conditional License No. 1724 and 11.2 cubic feet per second under Conditional License No. 3725, and as to 1436 acre feet thereof to supplement the right to take and use the water applied for herein.

THIS NOTICE was posted on the ground on the 1st day of February, 1926. A copy of this notice and an application pursuant thereto will be filed in the office of the Water Recorder at Prince Rupert, B.C. Objections to the application may be filed with the said Recorder or with the Comptroller of Water Rights, Parliament Buildings, Victoria, B.C., within thirty days after the first appearance of this notice in a local newspaper. The date of the first publication of this notice is February 17th, 1926.

WALLACE FISHERIES LIMITED,
Applicant.
By Angus McAlister, Agent.

GOVERNMENT LIQUOR ACT.

NOTICE OF APPLICATION FOR CONSENT TO TRANSFER OF BEER LICENCE

NOTICE IS HEREBY GIVEN that, on the 27th day of February next, the undersigned intends to apply to the Liquor Control Board for consent to transfer of Beer Licence Number 380, and issued in respect of premises being part of a building known as The Royal Hotel, situate at the corner of 6th Street and 3rd Avenue, in the City of Prince Rupert, B.C., upon the lands described as lots eleven (11) and twelve (12), Block thirty-two (32), Map nine hundred and twenty-three (923), Prince Rupert Land Registration District, in the Province of British Columbia, from James Postolu, to Diamante Zarelli, of Prince Rupert, British Columbia, the transferee.

Dated at Prince Rupert, B.C., this 30th day of January, 1926.

DIAMANTE ZARELLI,
Applicant and Transferee.

That Superheterodyne Smile

1926 Offers No Equal

to the 7, 8, and 9 tube superheterodynes bearing the best-known trademark in the world. Dry or storage battery operation; loop or outside antenna. Made in Canada, and obtainable only in Canada. Your Northern Electric dealer has one of these sets.

Victor Northern Electric

Listen in on Stations CHYC and CHIC for good entertainment.

HIS MASTER'S VOICE

Victor Talking Machine Company of Canada, Limited

February 27, Last Day

of our Big Sale

WE HAVE DRESSES TO CLEAR AT COST
Everything Else at Bargain Prices.

"DEMERS"

We aim to please

Phone 27. P.O. Box 327.

CANADIAN NATIONAL RAILWAYS

Steamship and Train Service

S.S. PRINCE RUPERT will leave PRINCE RUPERT for VANCOUVER, VICTORIA, SEATTLE and intermediate points each FRIDAY at 9 a.m.

S.S. PRINCE RUPERT for STEWART and ANYOX, WEDNESDAY, 10 p.m

S.S. PRINCE JOHN fortnightly for VANCOUVER via QUEEN CHARLOTTE ISLANDS.

PASSENGER TRAINS LEAVE PRINCE RUPERT EVERY MONDAY, WEDNESDAY and SATURDAY at 8 p.m. for PRINCE GEORGE, EDMONTON, WINNIPEG, all points Eastern Canada, United States.

AGENCY ALL OCEAN STEAMSHIP LINES,
City Ticket Office, 528 Third Ave., Prince Rupert. Phone 260

CANADIAN PACIFIC RAILWAY

Canadian Pacific Railway
B. C. Coast Services
Sailings from Prince Rupert

For KETCHIKAN, WRANGELL, JUNEAU, SKAGWAY ..... February 8th, 22nd, March 8th
For VANCOUVER, VICTORIA and SEATTLE ..... February 12th, 26th, March 12th
S.S. PRINCESS BEATRICE
For Butedale, Swanson Bay, East Bella Bella, Ocean Falls, Namu, Alert Bay, Campbell River, and Vancouver every Saturday 11 a.m.
Agency for all Steamship Lines. Full information from—
W. C. ORCHARD General Agent.
Corner of 4th Street and 3rd Avenue, Prince Rupert, B.C.

UNION STEAMSHIP COMPANY OF B.C., LTD.
Sailings from Prince Rupert.
For VANCOUVER, VICTORIA, Swanson Bay, and Alert Bay, Tuesday, 5 P.M.
For VANCOUVER, VICTORIA, Alert Bay, and Swanson Bay, Saturday, 10 A.M.
For ANYOX, PORT SIMPSON and Naas River Canneries, Thursday p.m.
For PORT SIMPSON, ANYOX, ALICE ARM, STEWART, Sunday, 8 p.m.
128 2nd Avenue. J. Barnsley, Agent. Prince Rupert, B.C.

CORBY'S

SPECIAL SELECTED CANADIAN RYE WHISKY

Bottled in Bond under Dominion Government Supervision.

The Quality Whisky of Canada — since 1859

This advertisement is not published or displayed by the Liquor Control Board or by the Government of British Columbia

BOVRIL is concentrated prime Beef Sold in bottles only

THREE FLOWERS Preparations

For Exquisite Care of thhe Skin — Cleansing Cream, Skin and Tissue Builder, and Vanishing Cream .. **50c each**
For the Face—Face Powder in white, natural and brunette ..... **75c** and **$1.00**
Rouge, in dark, medium, and light shades **50c**
Lipstick and Eyebrow Pencils, each **35c**
Brilliantine, Talcum Powder, Soap and Perfume.
With each $1.00 box of Three Flowers Face Powder
we are giving a package containing six trial size
Three Flowers Preparations Free.
There is also a booklet on Dressing Table Arts you may have for the asking.

Ormes Limited

The Rexall Store — Pioneer Druggists
3rd Avenue and 6th Street. — **Phones 82 and 200**

Specials! Specials!

— in —

Bedroom Furniture

Walnut Vanity Dresser and Bench, long centre mirror and two swing mirrors **$43.30**
Walnut Dressing Table, three bevelled mirrors and bench **$28.90**
Walnut Dressing Table, one mirror 18x24, and bench **$24.40**
Golden Dressing Table, three bevelled mirrors and bench **$18.75**

BARRIE'S Home Furnishings

(One door east of Daily News Office)
3rd Avenue. — **Phone 123**

No Pay Day!

The laborer does hard, unpleasant work — but every Saturday he gets his pay.

You're doing work that's just as hard and unpleasant when you "do the wash." But at the end of a week of washdays—who pays you?

A bad bargain—so why not call for our Thrif-T-Service? Everything will be carefully washed, thoroughly rinsed and the flat-work neatly ironed and folded. And you stop working for Mr. Washtub—one employer who never pays his help.

THRIF-T-SERVICE
5c Per Pound and 1c Per Piece
Minimum Charge $1.00

CANADIAN STEAM LAUNDRY

Phone 8

TUGBOATS

Day Phones 423 539 Gr. 238 Black 735 — **Rupert Marine Products Ltd.** — Night Phones 687 539 Gr. 238 Black 735

GEO. G. BUSHBY, Man. Dir.

The standard of Purity for over 160 years

H&U

Hills & Underwood London Dry Gin

$3.25 the bottle

This advertisement is not published or displayed by the Liquor Control Board or by the Government of British Columbia

Local and Personal

Phone 15. P.R. Coal Co. tf

Arthur's Taxi. Phone 678. tf

B.C. Undertakers. Phone 41.

Cameron's Dance Orchestra. Phone 177. tf

Highest prices for furs at Goldbloom's.

Two cars at your service Sheddon Taxi. Phone 134. tf

Mimeographing circulars, etc. Miss Johnstone. Phone 387. tf

Concert by Norwegian Choir in Metropole Hall, March 1, at 8 p.m. Admission 50c. 49

E. C. Gibbons sailed this morning by the Prince Rupert for Vancouver on a business trip.

If a girl's dog chewed your shoe, would you marry her? For an answer, see "Wedding Bells."

James Killas was a passenger aboard the Prince Rupert this morning for Vancouver on business.

Rev. E. G. Turner sailed this morning on the Prince Rupert for Vancouver where he will meet and return to the city with Mrs. Turner who has been on a trip to California.

Mrs. Trefry, wife of Dr. Trefry of the Anyox Hospital staff, was a passenger going through on the Prince Rupert this morning to Vancouver enroute to Halifax where she will visit her former home.

George F. Macdonald sailed this morning on the Prince Rupert for Vancouver enroute to Port Alberni where he will be in future located. His mother, Mrs. B. Macdonald, will be going south later.

Mayor Newlon sailed this morning aboard the Prince Rupert for Vancouver where he will attend the conference of Western mayors which opens next week. His Worship expects to be away about two weeks and, during his absence, Ald. Casey will be acting mayor.

Mr. and Mrs. Jago and Miss Pearl Jago of Anyox, were passengers aboard the Prince Rupert this morning bound south. Mr. Jago, who has been messhouse superintendent at Anyox, is severing his connection with the Granby Co. and will not be returning north.

T. W. Falconer of Alice Arm was a passenger going south this morning on the Prince Rupert. He will meet Mrs. Falconer, who is spending the winter in New Westminster, and they will proceed on a motor trip to California accompanied by Mr. and Mrs. G. A. Clothier of this city.

The two local wholesale houses each had a telegram yesterday, one from Larus and Pronco and the other from Larus & Brothers Company, tobacco manufacturers notifying them that they would broadcast an interesting program from four to six o'clock Saturday, Eastern standard time, in an effort to get through to Australia. It will include solos, instrumental selections and negro choruses. They hope people here will listen in. The wave length is 256 metres.

FUNERAL NOTICE.

Funeral Service for the late Mrs. Barber will be held tomorrow Saturday afternoon at the Presbyterian Church at 2 o'clock, Rev. Chas. J. Cameron, Ph.D. officiating.

ANNOUNCEMENTS

High School Dance, Elks' Home, February 26.

Westholme Theatre, March 2 and 3, Prince Rupert Players Club presents a new joyous comedy "Wedding Bells."

SANTAL CAPSULES MIDY — Easy to Take-Quick to Relieve CATARRH of the BLADDER — Safe, Successful — Each Capsule bears name (MIDY) — Beware of counterfeits

I find it best for cleanliness

Don't call the plumber when the sink drain gets choked. A little Gillett's Lye will probably clear it in a few minutes. Scores of other uses around the sanitary home.

GILLETT'S PURE FLAKE LYE

Valhalla meeting tonight.

Mrs. R. A. Creech sailed aboard the Prince Rupert this morning for Powell River.

Mrs. P. J. McCormick sailed this morning on the Prince Rupert for Vancouver.

William Mithcell, who has been visiting for the past few weeks at Anyox, returned home on the Prince Rupert this morning.

C.P.R. steamer Princess Mary, Capt. C. C. Saintey, southbound from Alaska ports to Vancouver, is due to arrive here from the north this evening.

Capt. Cameron, skipper of the Coastwise Steamship & Barge Co.'s steamer Marmion, returned on the Prince Rupert this morning from Anyox where he has spent the past week while the vessel was in dry dock here.

BLANKET SPECIAL.—For a period of two weeks commencing March 1, we offer you a special reduced price of 35c for single and 50c for double blankets. We guarantee to wash your blankets without shrinking. Give us a trial. Just phone 148 and we will do the rest. Pioneer Laundry, Ltd., Third Avenue and McBride. 52

LOGGING RAILWAY TO BE SURVEYED NEAR SKIDEGATE

Colonel Rawston Has Been Looking Over Timber Limits Which Have Been Acquired by Powell River

SKIDEGATE, Feb. 26—Colonel G. Rawston, who has been looking over timber limits for the Powell River Company at Yuazan Lake for the past month is bringing his outfit to the coast and will take the next steamer to Prince Rupert.

The Colonel is expected to return in the spring to survey a route for a railroad which it is proposed to build to the timber limits which have been recently acquired by the Powell River mill people.

MEMORIAL PLANNED FOR MARK TWAIN TO BE NATIONAL SCOPE

Nevada Editors Back Scheme For Building on Site of Huckleberry Finn Birth

RENO, Nev., Feb. 24.—Newspaper editors at Nevada, working through the state editorial association, have undertaken a movement to erect a memorial to Mark Twain that will be national in scope.

Beside the cabin in which the famous American humorist scribbled his first draft of Huckleberry Finn, beloved bad boy of the Mississippi River banks, it is proposed to erect a building or perhaps move to this site the old Territorial Enterprise building at Virginia City in which Twain served his cub reportership.

The cabin was occupied by Samuel Clemens when he was hardly more than a boy and before his pen name had much significance in the literary world. It was than situated on the desert near Aurora, but later was transported to Idlewild Park here and became the property of the Huckleberry Finn Club.

Advertise in the Daily News.

WOMEN'S MISSIONARY SOCIETY SUCCESSFUL EVENT AT CHURCH

Tea and Sale of Home Cooking Followed by Supper at United Church

There was a sale of home cooking and tea at the parlors of United Church yesterday afternoon followed by a supper at half past six and in spite of the extremely inclement weather results were obtained, a sum of close to $45 being taken in toward the funds of the Women's Missionary Society that had the matter in hnd.

The home cooking was in charge of Mrs. W. T. Kergin, Mrs. Krikovsky, and Mrs. Siccone.

Afternoon tea: Mesdames Sherman, Shenton, Cornish and Bennett.

Supper: Mrs. McKechnie and Mrs. Kirpatrick.

Following the supper an interesting humorous recitation was given by Miss Earle and H. F. Pullen gave a short address on the work of the Library. Mrs. Hacker presided.

CONVICTS BLAME PUBLIC FOR INCREASE IN CRIME

FRANKFORT, Ky., Feb. 26.—The public is held by some inmates of the Kentucky State Reformatory to be in a measure responsible for the prevalance of crime.

A story of the Mutual Welfare League Courier, a magazine published by the institution, says that the unfriendly attitude of the public toward convicts released on expiration of their term is a great factor in inducing the convict "to follow the path of crime, or the line of lease resistance."

"If people would stop and consider the other fellow," the story declares, "giving him a helping hand, a friendly smile, the population of corrective institutions would not be so great. There would be less crime and more respect for law and order."

MAYOR INTERFERES WITH POLICE FORCE BRANDON CHIEF QUITS

BRANDON, Feb. 25.—Chief of Police J. R. Hardy caused a surprise in civic circles by handing in his resignation to the city manager. The reason given by Mr. Hardy was that Mayor Cater was continually interfering with the working and discipline of the force.

Brandon's chief of police has for many years been an exceedingly popular civic official, and his decision to resign has caused regret in many quarters.

Both Ald. Jason Burchill, head of the police committee, and City Manager Fawkes have expressed surprise and regret at the decision of Mr. Hardy, whom they complimented highly for the efficiency with which he has carried on his duties with a very small force.

The letter of resignation was worded as follows:

"I beg to resign my position as chief constable of the city of Brandon, to take effect from May 18 and terminating May, 1926. My reason for so doing is that Mayor Cater is continually interfering with the working and discipline of the force. Trusting it will meet with your approval, your obedient servant. Signed: J. R. Hardy."

SHORT SKIRT IS TABOO AT N.S. COLLEGE

TRURO, N.S., Feb. 26.—Co-eds at the provincial normal college here must henceforth wear skirts that "reach a point one quarter the distance from the knee-cap to the ankle," according to a ruling of the college authorities. A female member of the staff will be given the task of inspecting the students' attire. It is announced that only "suspected cases will be measured."

Subscribe to the Daily News.

TOO LATE TO CLASSIFY

WANTED.—Managing Secretary for Northern B.C. Agricultural and Industrial Association. For particulars, enquire at W. D. Vance. 49

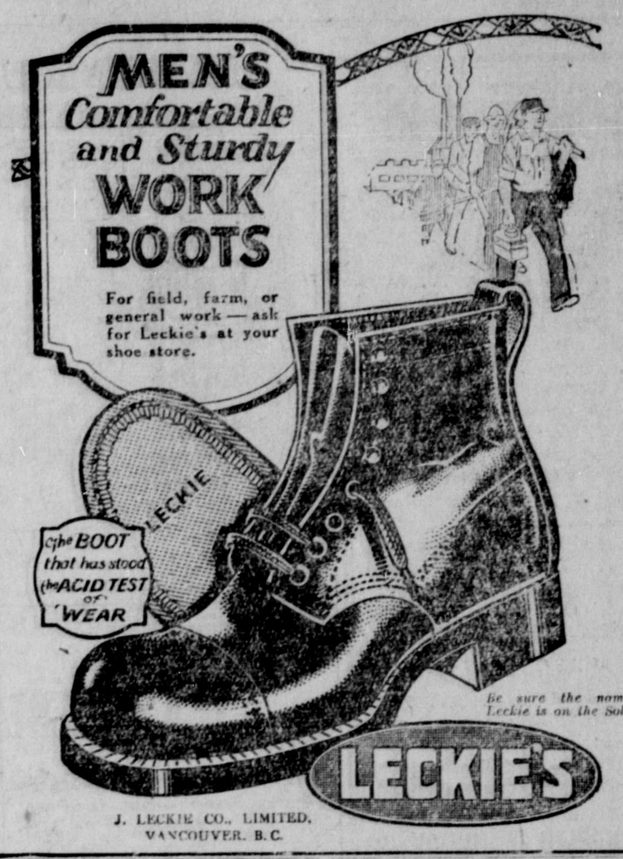

J. LECKIE CO., LIMITED, VANCOUVER, B.C.

DEMAND

"Rupert Brand" Kippers

"THE DAINTIEST BREAKFAST FOOD."

Smoked Daily by

Canadian Fish & Cold Storage Co., Ltd.

Prince Rupert, B.C.

Prospective Builders!

COMPLETE LINE OF BUILDERS' SUPPLIES

LUMBER—Timbers, Dimension, Shiplap, Fir Finish, Flooring, V Joint, Rustic and Bevel Siding, Cedar and Fir Boat Lumber, Fir and Cottonwood Veneer, Mouldings, Shingles, Kolored Shingles, Lath, Oak, Hardwoods, Sash and Doors, Wood Pipe.
CEMENTS, Etc.—Portland Cement, Keene's Cement, Asbestos Cement, Hardwall Plaster, Plaster of Paris, Plaster Board, Lime, Hydrated Lime, Fireclay.
BRICKS, Etc.—Common Brick, Fire Brick, Pressed Brick, Agricultural Tile, Vitrified Pipe, Flue Lining.
MISCELLANEOUS — Nails, Building Paper, Tar Paper, Rubberoid Roofings, Johns, Manville's Asbestos Roofings, Asphalt, Asphalt Roofing Papers, Sand and Gravel.

NANAIMO-WELLINGTON COAL
Try our Nut Coal for your Kitchen Range.

ALBERT & McCAFFERY, LTD.

Phones 116 and 117.

Canadian National Railways

Prince Rupert

DRYDOCK AND SHIPYARD

Operating G. T. P. 20,000 Ton Floating Dry Dock
Engineers, Machinists, Boilermakers, Blacksmiths, Pattern makers, Founders, Woodworkers, Etc.
ELECTRIC AND ACETYLENE WELDING.

Our plant is equipped to handle all kinds of
MARINE AND COMMERCIAL WORK.
PHONES 43 and 385

The Savage Washer and Dryer

At the last Quebec Exhibition repeated its success of the previous year, by again winning the Gold Medal with distinction over all other makers of American and Canadian Washers.

Cash Price **$185.00**
Also sold on easy terms.

Kaien Hardware Co.

PRICE LIST

Dry Cleaning and Pressing

Men's Suits, cleaned and pressed $2.00
Men's Suits, sponged and pressed $1.00
Men's Pants, cleaned and pressed $1.00
Men's Pants, sponged and pressed 50c
Men's Overcoats, cleaned and pressed, from.. $2.00
Men's Overcoats, sponged and pressed $1.00

Ladies' List

Ladies' Suits, dark colors $2.00
Ladies' Suits, light colors $2.50
Ladies' Skirts, dark colors $1.00
Ladies' Skirts, light colors $1.25
Ladies' Skirts, pleated and cleaned $1.75
Ladies' Skirts, pressed only $1.00
Ladies' Skirts, pleated $1.00

Hoffman Vacuum Pressed is Best

CANADIAN LAUNDRY & DRY CLEANERS

Phone 8

Stamped Goods

Luncheon Sets, Pillow Cases, Aprons, etc., all stamped ready for work. A large variety of stamping patterns to choose from if you wish to use your own materials.

Real Irish Linen Tablecloths, 54 inches, each $2.50
Silk and Wool Hose, four shades, per pair .. $1.25
Cotton Crepes, per yard 25c

Mrs. W. I. Wilson
Third Avenue
P.O. Box - - 989
Phone Green 389

Bulkley Valley

Pot Roast Beef, per lb. ... ... 8c to 10c
Prime Ribs, per lb. 22c
Prime Ribs, rolled, per lb. 28c
Leg of Pork, whole, per lb. 30c
Leg of Pork, cut, per lb. 35c
Spare Ribs of Pork, per lb. 20c
No. 1 Roasting Chickens, per lb. 45c

Sealy & Doodson
Sixth Street
Phone 455. We deliver

Wood! Wood!

Now is your chance

Dry Cedar

Full load $6.50
Half Load $3.50
Large sacks 50c

HydeTransfer
139 Second Avenue
Phone 580 Night or Day
WE BUY BOTTLES.

LINDSAY'S
Cartage and Storage
Phone 68.
Cartage, Warehousing, and Distributing. Team or Motor Service.
Coal, Sand and Gravel
We Specialize in Piano and Furniture Moving.

BRINGING UP FATHER

By George McManus

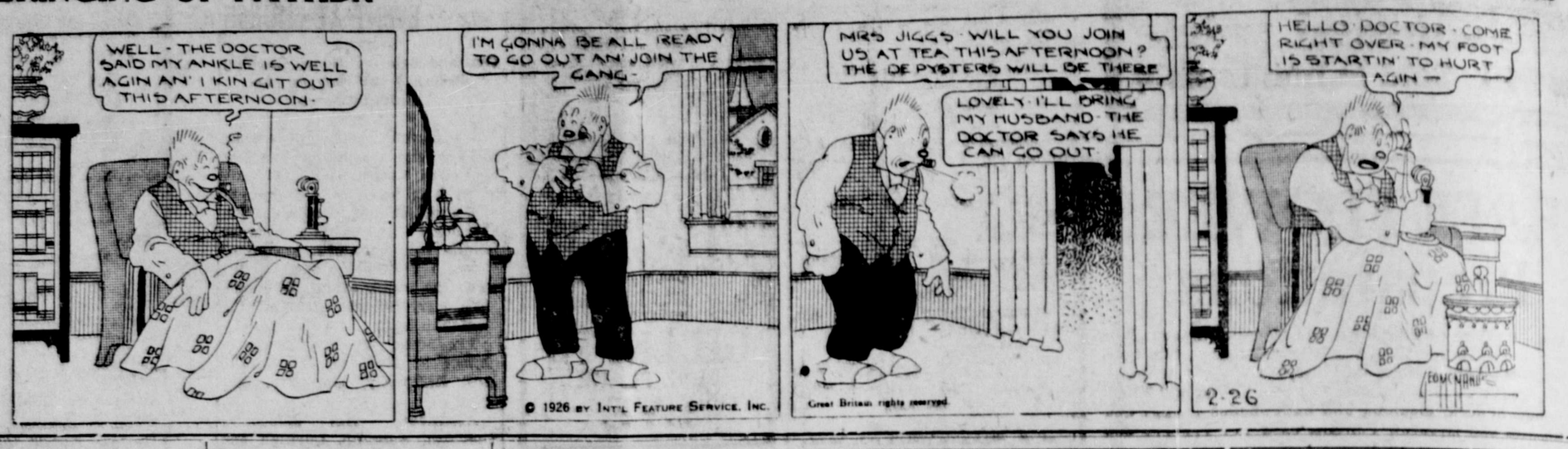

BASKETBALL TEAMS HERE

James R. Mitchell in Charge of Party From Anyox to Play Tonight

To meet the local High School teams in a return series of games, boys' and girls' basketball teams representing the Anyox High School arrived in the city on the Prince Rupert this morning, the party being in charge of Mr. and Mrs. James R. Mitchell.

The visiting teams are as follows:

Boys—Ted Swanson (captain), T. Asimus, J. Lazoreck, E. Clay, Stuart McLachlan and A. Lindgren.

Girls — Misses J. Morley, A. Mc-Lachlan, T. Deeth, M. O'Neill, B. Chapman and J. Calderone.

Homer Clay and George Johnstone also came south as supporters of the smelter town teams.

As a result of the games played at Anyox before Christmas when the local teams went north, the girls are on an even footing, each having won one game while the Anyox boys won one game and drew one in the first series.

The games here will be played in the Exhibition Hall tonight and tomorrow evening. Tonight's game will be followed by a dance in the Elks' Home and on Sunday afternoon the visiting teams will be entertained at a banquet in the St. Regis Cafe.

Eddie Mann will referee the games.

The Prince Rupert teams have been selected as follows for tonight's games:

Boys— Isa Katsuyama, Yoshi Katsuyama, Perry Baisler, Bob Matheson and Alex Mitchell; spares, Harry Walker and Clarence Thompson.

Girls—Misses Laura Frizzell, Evelyn Dalby, Vera Smith, Helen Sim, and Ada Minzgohr; spares, Jean Grieve and Margaret Kergin.

ST. ANDREW'S LEADS IN WHIST LEAGUE

Won Over Sons of England While Moose Were Defeated by Knights of Columbus

St. Andrew's Society, winning over the Sons of England last night, while the Moose Lodge went down to defeat at the hands of the Knights of Columbus, took leadership in the Fraternal Whist League for the time being at least. The Scots, however, have by no means a cinch on the position for the Elks are only one point behind with one more game to play and St. Andrew's Society has yet to meet the Moose in a postponed game. The Knights of Pythias have also still a good chance to figure as aspirants for the championship in the men's section.

The games last night resulted as follows:

Oddfellows, 6; Sons of Canada, 3.

Knights of Pythias, 7; Great War Veterans, 2.

St. Andrew's, 5; Sons of England, 4.

Knights of Columbus, 5; Moose, 4.

The league standing to date is as follows:

	W.	L.	Pts.
St. Andrew's	10	4	10
Elks	9	4	9
Moose	9	5	9
K. of P.	9	6	9
Oddfellows	8	7	8
K. of C.	8	7	8
Sons of Canada ..	6	9	6
L. O. L.	5	9	5
G. W. V. A.	4	10	4
Sons of England .	4	11	4

ANYOX PLAYING BASKETBALL

Three Teams in Senior League Have Close Contest with End in Sight

ANYOX, Feb. 26.—The basketball season is drawing to a close here but, as a result of close play since the start of the competitions, there is still keen interest in the activities of the various leagues and championships for the year have as yet been by no means settled.

All three teams in the Senior League—Gophers, Mine and Elks—having been tied at the close of the first half of the season, the second half finds the Gophers and Elks now leading. The senior championship will be settled in a play-off between the winners of the first and second halves.

In the Intermediate League, the Concentrator and High School are battling for leadership, having drawn in the first half.

In the Ladies' League, the Mine girls are leading.

There has been a marked improvement in basketball play here since the appointment of Don McLeod as official league referee.

FRENCH GIRLS PLAN SWIM ENGLISH CHANNEL

Will be Accompanied by Madame Jane Sion Who Almost Got Across Last Year

PARIS, Feb. 26. — Suzanne Wurtz, former champion swimmer of France, is the latest woman candidate for the English Channel swim in 1926, which probably will be the banner year for the number of attempts ever made to cross the "fish bowl."

Mademoiselle Wurtz will start from Cape Gris-Nez and will have as a companion Madame Jane Sion, who came within a mile of the Dover Cliffs in 1925.

Mademoiselle Wurtz has won the "swim across Paris"—about fifteen kilometers down the Seine—three years in succession.

INTEREST INCREASING IN ENGLISH RACING

NEWMARKET, Feb. 26—Interest in horse racing in England has been increasing in leaps and bounds.

Statistics issued by the "Racing Calendar" show that during the last flat racing season 4,690 horses ran under Jockey Club rules, this being the greatest total on record. In 1827, only 1166 horses ran during the season.

The total value won in stakes in England last year was 715,295 pounds.

Wash That Itch Away

There is absolutely no sufferer from eczema who ever used this soothing wash, and did not feel immediately that wonderfully calm, cool sensation that comes when the itch is taken away. It penetrates the pores, gives instant relief from the most distressing skin diseases.

D.D.D.

The first $1.00 bottle relieves you or your money back. Try D. D. D. soap, too.

ORMES LIMITED

DIVIDE HONORS AT BASKETBALL

Port Simpson Team Visited Anyox this Week and Each Town Won One Game

The Port Simpson native basketball team went north to Anyox this week and played a series of two games, winning one and losing the other.

In the first game, Port Simpson defeated the Elks senior team, representing Anyox, by a score of 25 to 23, the superior passing of the natives being the main factor in their victory. After having been left rather far behind in the first half, the Anyox team pulled up in the second and was still on the scoring rampage when the final whistle blew giving Port Simpson the game by two points.

In the second game on Wednesday, the Gophers, another Senior team, retrieved honors for Anyox by defeating the visiting team by 15 to 13. The Port Simpson team was unable to break through the tall Gopher players.

Don McLeod refereed the game.

PRESENTATION MADE TO JIMMY MITCHELL LAST NIGHT ABOARD STEAMER

James R. Mitchell, vice-principal of the Anyox High School and coach of the school basketball team, was pleasantly surprised by his young charges aboard the steamer Prince Rupert last night as he was bringing them to this city for a series of games with the local High School. The boys presented Mr. Mitchell with a handsome sweater as a mark of appreciation for his endeavors with them. The presentation was made by Ted Swanson, captain of the team.

SPORT CHAT

The formation of a new professional hockey league on the prairies will in all probability mean the dissolution of the Western Hockey League as it now stands. Saskatoon, Calgary and Edmonton, which cities hold franchises in the present leagues, have not yet joined the new body but it is expected that they will. The chances are that next year will again see separate leagues on the prairies and on the Pacific Coast. Long travelling distances have proven the main handicap against the successful and profitable operation of the league comprising both prairie and coast teams.

Due to the fact that the majority of the players of the Prince Rupert Fish Co. were called back to work last night on account of extra fish handling at the plant of the Canadian Fish & Cold Storage Co., only one of the five games in the final second division billiard tournament between the Grotto and Prince Rupert Fish Co. was played. In this game, S. Darton defeated J. McLean by a score of 150 to 98. The remaining four games, it is expected, will be played this evening.

HOTEL ARRIVALS

Prince Rupert

R. Gibson, Port Essington; C. Anderson, schooner Chelsea; W. Etris, William McKibbin, J. E. Tucker, D. F. Davidson, N. Murchie, J. F. Belyea, G. H. Tiernan and C. P. Eastman, Vancouver; Mr. and Mrs. Olivér, Terrace; P. Murray and G. V. Vantauck, Edmonton; J. A. Rumball, Calgary.

Central

J. Lee, Usk; T. Fortin, A. E. Tisdale and L. Garfi, C.N.R.

ONE THING NEEDFUL

Loquacious Barber (after a good half-hour of it)—And what would you like on your hair, sir?

Weary Customer—My hat—just as soon as you can manage it!

DAILY NEWS CLASSIFIED ADS.

Wanted For Sale For Rent — Articles Lost and Found, &c

2c per word in advance. No Advertisement taken for less than 50c

WANTED

WANTED. — Plain dressmaking and sewing; remodelling, repairing, knitting, etc. Phone Green 704.

MUSKRATS wanted to buy for breeding purposes. State prices to Wm. R. Tunnah, Massett, B.C.

FOR SALE

FOR SALE. — Comfortable six roomed house and two lots at 833 Borden Street. Good location; excellent view; newly decorated; hot air heated. Reasonable price. Phone Green 158.

FOR SALE. — New and used machinery, boats and engines, piston rings and propellers. Northern Exchange, 213 Second Avenue. Phone 23. tf

FOR SALE. — Two pool tables, $250.00. For rent, Chili parlor, 819 Second Avenue, furnished, $50.00 a month. M. M. Stephens & Co., Ltd., Exchange Block. 49

PIANO FOR SALE.—Phone Black 432.

TO RENT

FOR RENT.—Modern four roomed flat with Monarch range, Clapp Block. Westenhaver Bros. tf

FOR RENT. — Pianos, player pianos, phonographs and sewing machines. Walker's Music Store. t

FOR RENT.—Tailor-shop; two business rooms below, two living rooms above. Westenhaver Bros. tf

FOR RENT.—Furnished modern house, 621 Fifth Avenue West, next Catholic school. Phone 540. 51

FOR RENT.—Room with or without board; near elevator. Phone Red 157. tf

FOR RENT.—Furnished suite Mussallem Apartments. Phone 48. tf

MODERN FLAT for Rent.—Apply Max Heilbroner. tf

BOARD AND ROOM.

BOARD — The Inlander, 830 Second Avenue. Phone 137

AUCTIONEER.

MEETING the public more than half way; when patronising the local auctioneer, you are boosting the city. My propositions to the public are fair. I sell on commission or by auction. I buy outright for cash or sell at your own figures. Private sales or exchanges daily. Phonograph records exchanged. G. F. Brine, Auctioneer. Phone 774. P.O. Box 449. 209 Second Street.

On account of the weather, the Third Avenue sale advertised for today has been postponed until next Thursday at 2.30.

DRY WOOD.

Split to any length in blocks, per load $6.00.
SALT HERRING.

A. ISAACSON,
Seal Cove. Phone Black 461

CARS FOR SALE.

1 1922 Oldsmobile 4, 5 passenger touring $900.00
1 1920 Nash 5 passenger touring $850.00
1 1924 Overland Sedan $700.00
1 1919 Reo seven passenger touring $700.00
1 1925 Ford Coupe, balloon tires car like new $650.00
1 1922 Ford Tudor sedan, ... $425.00
1 1922 Ford Coupe $350.00
1 1921 Ford one ton truck, panel body $375.00
1 Ford light delivery chassis, rebuilt $175.00

All cars guaranteed in good mechanical condition. Easy terms can be arranged.

KAIEN GARAGE

Ford and Chevrolet Service Station. Agents for McLaughlin Oakland, Oldsmobile and Chevrolet cars, Reo, G.M.C. and Federal Trucks.

WRECKING SERVICE DAY AND NIGHT.

DANCING.

DANCING, Hays' Block. Lessons any hour by appointment. Specials — Charleston, etc. Tuesdays and Thursdays, Mr. Howard Frizzell assisting. Phone 544 mornings, Mrs. H. O. Crewe.

ROTHWELL'S TRANSFER

Coal - Wood and Furniture Moving
Baggage and Express
Stand: Little's News Stand, Phone 352. Res. Phone Green 626.

FURNITURE AND RANGES

I SELL ranges and furniture of every description; bed linen, sheeting and pillow casing by the yard; Dominion linoleum, beds, springs and mattresses; dining suits, living room chairs and tables, seagrass chairs. Furniture exchanged.

A. Mackenzie, Furniture. Phone 775.

TAXI

Phone 67 Taxi
(Call George, Paul or Gust)
Six- and seven-passenger Studebakers at your disposal any time for
50c Service
ROSS BROS. POOL ROOM
Mecker Block
Across from Empress Hotel

TRAPPERS!

I NEED 10,000 MINK SKINS. Best prices paid. See me before you sell your furs. If its furs I'll buy them.

W. GOLDBLOOM,
Second Ave.
The Honest Fur Man.

PRINCE RUPERT TIDES

Friday, February 26

High	1:10 a.m.	18.5 ft.
	12:55 p.m.	19.7 "
Low	7:05 a.m.	8.1 "
	19:31 p.m.	4.2 "

Saturday, February 27

High	1:40 a.m.	19.1 ft.
	13:29 p.m.	20.3 "
Low	7:39 a.m.	7.3 "
	20:02 p.m.	3.9 "

CAMERON TRANSFER

Phone 177
Baggage, Furniture Moving.
If you want anything sent for, or delivered, phone us.
P.O. Box 499

PRINCE RUPERT MUSIC STORE.

303 Third Avenue
Sole agents for Columbia Records
We repair
Phonographs, Bicycles, Buggies, Racquets and Musical Instruments of all kinds

FURNITURE.

New and Secondhand Furniture Store. We Buy, Sell and Exchange New and Secondhand Goods.

GEO. PAPADOPULOS
839 Third Ave. Phone 616

EXAMINATION FOR THE POSITION OF ASSISTANT FOREST RANGER.

Object.

These examinations are for the purpose of filling present vacancies and to make candidates to qualify for future vacancies and increases in staff.

Assistant Forest Rangers.

Assistant Forest Rangers are employed during the fire season of each year at this period is extended where possible work on improvements such as trails, etc. Re-appointment is made each year as soon as satisfactory service is given. Promotion to the permanent staff is made by merit and examination as occasion offers. The salary is $100 per month the first year and $110 per month the second year, and $120 the third year. Travelling expenses are also paid.

Qualifications for Candidates.

Candidates must be British subjects, residents in British Columbia for at least one year, of good character, good physical condition and with woods experience. They should have experience in fire fighting; possess the ability to organize work and handle men; and have knowledge of the Forest Act.

The examinations are partly written, partly oral and are designed to test the candidates' ability along the above lines. All statements made by applicants as to experience, education and fitness are subject to verification by the examining board.

Preference is given to returned soldiers with the necessary qualifications.

The Examination

The examinations will be held at the places and on the dates named below. Each intending candidate should apply to the District Forester of his district for application forms and for information regarding the hour of the examination and the building in which it will be held. Application forms should, in each case, be filled out and mailed to the District Forester in time to reach him at least six days before the examination.

Place	Date March	Apply to District Forester at
Prince Rupert	19th	Prince Rupert
Terrace	8th	Prince Rupert
Burns Lake	10th	Prince Rupert
Prince George	12th	Prince George
McBride	15th	Prince George

G. R. NADEN,
Deputy Minister of Lands.

TIMBER SALE, X7549.

Sealed Tenders will be received by the Minister of Lands at Victoria not later than noon on the 22nd day of April, 1926, for the purchase of License X7549, to cut 5,353,000 feet of Spruce, Hemlock, Balsam and Cedar, on an area situated on Farrll River, Ochwe Bay, Gardner Canal, Range 4, Coast District.

Three (3) years will be allowed for removal of timber.

Further particulars of the Chief Forester, Victoria, B.C., or District Forester, Prince Rupert, B.C.

WATER NOTICE.

Diversion and Use

TAKE NOTICE that George Little and Clair L. M. Giggey, whose address is Terrace, B.C., will apply for a license for clearing streams purposes on Kitsumgallum River (from its mouth to source, approximately 16 miles), which flows southerly and drains into Skeena River, about 90 miles east of Prince Rupert. The river to be used for rafting, driving or otherwise conveying poles, piling, ties, saw logs and all forest products, and the construction of booming and holding grounds at the mouth of said river, and elsewhere. This notice was posted on the ground on the 6th and 7th days of January, 1926. A copy of this notice and an application pursuant thereto and to the "Water Act" will be filed in the office of the Water Recorder at Prince Rupert, B.C. Objections to the application may be filed with the said Water Recorder or with the Comptroller of Water Rights, Parliament Buildings, Victoria, B.C., within thirty days after the first appearance of this notice in a local newspaper. The date of the first publication of this notice is February 6th, 1926.

GEORGE LITTLE,
C. L. M. GIGGEY,
Applicants.

NOTICE.

TAKE NOTICE that after publication of this Notice for four weeks we shall apply to the Registrar of Joint Stock Companies, Victoria, B.C., to change the name of the Company to that of "John Bulger Limited."

Dated at Prince Rupert, B.C., this 2nd day of February, A.D. 1926.

BULGER & CAMERON LIMITED.

New
e Test

People who are troubled with astigmatism know how hard it is to get glasses fitted of the proper strength and axis. As a result of numerous experiments, we have perfected a new method of testing which looks very simple, but gives good results in much less time than former methods.
Call in if you have eye troubles.

John Bulger Ltd.
Jewellers

Fair Isle
weaters
For Men and Boys
Knitted from pure Wool in showing the newest colors and designs for Spring. All sizes.
rom $2.95
ACME
Importers
Third Avenue

ur Coats &
Jacquettes
Exquisite Stock of Fur trimmings at low prices.
C. FUR Co.
t G.W.V.A. Third Ave

EXECUTION OF KING CHARLES

London Newspaper Comments on Anniversary of His Death

GHOST CARRIES HEAD.

Saturday was the 278th anniversary of the execution of Charles I., and some good souls with a defective sense of evidence demonstrated in his honor, as usual, in front of his statue at Charing Cross says the Manchester Guardian. No doubt the passing Londoner looked on with the same good-humored English tolerance which has set up statues of Charles and of Cromwell a few hundred yards apart. Of course there have been much worse English kings than Charles I., but none of them was quite such an impossible person; he seems to have had in their perfection those secondary vices of positiveness and shiftiness which may make men even more hopeless to deal with than they would be made by first-rate cardinal vices; he asked for trouble in such trumpet tones as only the ex-Kaiser, among modern European sovereigns, has emitted, and in both cases the call was condignly answered.

Death Contested

Even his death, however, is contested by some undervaluers of evidence, who hug the pleasant notion that the King was not executed at all. He was, they say, a Freemason, and those who were to see that he was beheaded were Freemasons too; so they procured a substitute—presumably a still more ardent Freemason—who undertook the passive part in the memorable scene, while the ex-King retired to Oxford and became Elias Ashmole, founder of the Ashmolean Museum in that place, just as Lord Kitchener, according to some visionaries, retired from the Hampshire and has since been living in private. Ashmole, according to the "Dictionary of National Biagraphy," was "no ordinary man." So he must have been Charles I.

Ghost Walks

That is about the average quality of the arguments in favor of this theory. They do not seriously imperil the tradition that after the library of a certain Oxford college is closed for the night Charles I. may be heard walking up and down it with his head under his arm. Of course it is not easy to tell, by the sound of an unseen person's footsteps overhead, whether he is carrying his head under his arm or not, but an Oxford cricket "Blue" who had rooms under the library is said to have been so seriously disturbed by the tramping that he lost his form for some time—which looks as if there were something in it, or at any rate as if there were nothing in the common theory that these super-athletic people are devoid of imagination.

The number of places in which a ghostly King Charles disturbs the sleep of later generations is, of course, very large; his ghost has multiplied himself like Falstaff's men in buckram or like the "True Cross" of mediaeval legend, which was to be found in all parts of the world, and must, according to Swift, have contained, in the aggregate, enough timber to build several large navies.

Shakespeare's Ghost

One of Shakespeare's English kings took measures for appearing in a great many places at the same time, and apparently in the same clothes, but it scarcely seems likely that an ordinary Freemason could become such a pluralist spectre. We think Charles I. must have been beheaded.

WATER NOTICE.

USE AND STORAGE

TAKE NOTICE that Los Angeles Lumber Products Company, whose address is c/o. Messrs. Ladner & Cantelon, Rogers Bldg., Vancouver, B.C., also Box "C" San Pedro, California, U.S.A., will apply for a licence to take and use 500 cubic feet per second, and to store 75 thousand acre feet of water out of Ain River, which flows southerly and drains into Masset Inlet, about one half mile easterly from Buckley Bay. The storage dam will be located at the outlet of Ain Lake or at a point below the said outlet to be determined after surveys are made. The capacity of the reservoir to be created is about 75 thousand acre feet and it will flood about 3,800 acres of land. The water will be diverted from the stream at a point about the location of the storage-dam, namely the outlet of Ain Lake, and will be used for Power and Industrial purposes upon the land described as Lot 1434, Queen Charlotte Islands District. This notice was posted on the ground on the 19th day of February, 1926. A copy of this notice and an application pursuant thereto and to the "Water Act, 1914," will be filed in the office of the Water Recorder at Prince Rupert, B.C. The date of the first publication of this notice is February 23, 1926.

LOS ANGELES LUMBER PRODUCTS COMPANY, Applicant.
By E. Heaphy, Agent.

Fishermen's Supplies
FISH LINES, HOOKS, ROPES, TWINES,
FISH NETTING AND TROLLING GEAR,
OIL AND RUBBER CLOTHING, GROCERIES.
Compare Our Prices
Lipsett, Cunningham & Co. Ltd.
Second Avenue and McBride St.

LOGGERS' CIGAR STORE
HAS REMOVED
to building next door to Frizzell Butcher Shop, across from the Empress Hotel
We carry a full line of
CIGARS, TOBACCOS, FRUITS, CANDIES
SOCIAL ROOM IN CONNECTION
James Zarelli Proprietor

"TRY A NIP TONIGHT"
Grant's
BEST PROCURABLE
Scotch Whisky.
BOTTLED & GUARANTEED BY
William Grant & Sons Ltd
PRODUCE OF SCOTLAND
TRADE MARK
DISTILLERIES
THE GLENFIDDICH AND BALVENIE-GLENLIVET DUFFTOWN SCOTLAND
The Original Label—look for it at the Vendor's and insist on GRANT'S "BEST PROCURABLE"
This advertisement is not published or displayed by the Liquor Control Board or by the Government of British Columbia.

Does That Cough Stick On Your Lungs?

Mr. Islay MacNab, Bognor, Ont., writes:—"I was troubled with a terrible cough that I could not get rid of, and my doctor told me that I had a slight touch of bronchitis. Nothing I took seemed to give me any relief until I got a bottle of

Dr. Wood's Norway Pine Syrup

I got such relief by using it that I would advise all those who are subject to bad colds or coughs to keep a bottle of this remedy in their homes all the time."

You don't experiment when you buy "Dr. Wood's" as it has been a household remedy for the past 37 years.

Put up only by The T. Milburn Co., Limited, Toronto, Ont.

IN PROBATE.

In the Supreme Court of British Columbia
In the Matter of the Administration Act; and
In the Matter of the Estate of Mauru Bruno, Deceased, Intestate.

TAKE NOTICE that by Order of His Honour F. McB. Young, made the 3rd day of February, A.D. 1926, I was appointed Administrator of the Estate of Mauru Bruno, deceased, and all parties having claims against the said estate are hereby required to furnish same, properly verified to me on or before the 3rd day of March, A.D. 1926, and all parties indebted to the estate are required to pay the amount of their indebtedness to me forthwith.

NORMAN A. WATT,
Official Administrator,
Prince Rupert, B.C.
Dated the 3rd day of February, 1926.

IN PROBATE.

IN THE SUPREME COURT OF BRITISH COLUMBIA.
In the Matter of the Administration Act; and
In the Matter of the Estate of Tom O'Brien, Deceased, Intestate.

TAKE NOTICE that by order of His Honour F. McB. Young, made the 21st day of January, A.D. 1926, I was appointed Administrator of the estate of Tom O'Brien, deceased, and all parties having claims against the said estate are hereby required to furnish same, properly verified to me on or before the 21st day of February, A.D. 1926, and all parties indebted to the estate are required to pay the amount of their indebtedness to me forthwith.

NORMAN A. WATT,
Official Administrator,
Prince Rupert, B.C.
Dated the 23rd day of January, 1926

IN PROBATE.

IN THE SUPREME COURT OF BRITISH COLUMBIA.
In the Matter of the Administration Act; and
In the Matter of the Estate of Herbert Bedore, Deceased, Intestate.

TAKE NOTICE that by order of His Honour F. McB. Young, made the 21st day of January, A.D. 1926, I was appointed Administrator of the estate of Herbert Bedore, deceased, and all parties having claims against the said estate are hereby required to furnish same, properly verified to me on or before the 21st day of February, A.D. 1926, and all parties indebted to the estate are required to pay the amount of their indebtedness to me forthwith.

NORMAN A. WATT,
Official Administrator,
Prince Rupert, B.C.
Dated the 23rd day of January, 1926.

DRAYTON HUMOR OTTAWA HOUSE

Wants to Know Why Government Has Not Been Carrying on Business

OTTAWA, Feb. 25.— One of the most humorous of Parliamentary episodes this session was the naive inquiry of Sir Henry Drayton as to why the Government was unable to carry on business. He and his associates had been obstructing public business effectively for many weeks and then he opens his speech with these words:

"I do not know that I could expect, but I think I would have been justified in expecting as well as hoping— that my hon. friend at present leading the House (Mr. Lapointe) would have given us some reasons why his government thought it necessary at this particular point to admit their total incapacity to carry on public business. I take it that my hon. friend deems that task perhaps very difficult to accomplish. Whatever apologies may be made and they must be feigned, they cannot be real—the fact is that by this motion the government say: We are not in a position to carry on public business. Although we called parliament for the purpose of carrying on public business, although we held ourselves out as a government constituted and functioning we are not; we cannot carry on public business. Then, Sir, it becomes necessary to make this motion, perhaps the last phase of a series of contortions and attempts to keep in office a government that ought not to be in office.

TERRACE NOTES

John De Kergommeaux arrived home on Wednesday night from Vanucouver, where he has been a patient in the general hospital for the past five months as the result of an accident at the mill here in which he received a dislocated hip and other serious injuries. He is now walking about with the aid of a cane.

Milton Gonzales of Prince Rupert was in town on Tuesday acting as solicitor for Fred DeBord who was accused of selling liquor and tried before Magistrate E. T Kenney. The defendent was found not guilty of the charge.

John Cretien, who has been in Prince Rupert hospital for some months with a broken leg returned to Terrace on Wednesday.

Mrs. S. N. Woodward and little son, Courtenay, left on Friday morning on a holiday trip to Vancouver.

R. L. McIntosh of Prince Rupert who has been spending a few days here as the guest of Mr. and Mrs. Geo. E. Keith, returned home on Wednesday morning.

A daughter was born on Wednesday, February 25, at the Hazelton Hospital to Mr. and Mrs. Charles Toombs of Terrace.

Chris Larsen is home from the Hazelton Hospital where he has been a patient for the past few weeks.

Mrs. Elwood T. Brooks left on Wednesday night for her home at Hutton, after having been a guest at the home of her mother Mrs. H. L. Franks, for several weeks.

Mr. and Mrs. Chas. Raven, of the Lakelse Hatchery, who are at present on holidays, returned to town on Wednesday, after having spent the past week with Mr. Raven's father, J. Raven, at Kalum Lake.

J. E. Tucker, head of the party of timber cruisers who are cruising the limits of the Kitsum Kalum Timber Co., at Kalum Lake met with a painful accident to his fingers on Wednesday and came in to Terrace on Thursday to have it attended to.

TELKWA

Mrs. Roy Wakefield has recently returned to her home at Woodmere after several weeks visiting friends and relatives in the States.

The Citizens' Association hope to purchase some lots on the river front which will be used as an auto camp. This will be useful to the many tourists expected this coming summer.

After spending several months visiting her mother at Dewdney, B.C., Mrs. Frank McDonald, and three children returned to Telkwa on Thursday morning.

The Telkwa Transfer Co. is having a busy week putting up ice for the various business houses. The ice at Tyee Lake is not nearly so good this year, but considering the peculiar winter, people are lucky to get it at all.

Mrs. Fred Forman arrived from the coast on Thursday morning and together with her children will visit her parents, Mr. and Mrs. Thos. McDonald.

All day Thursday a steady rain fell, and now the roads are again in very poor shape.

The citizens are arranging a dance for Friday, March 5, which promises to be a good one.

Jack Howsen has gone back to the Duthie mine to work.

After doing several weeks relief work at Prince George, Const. M. T. Benger is again on the local R.C.M.P. force.

Inspector Acland left on Tuesday for Prince Rupert after spending a couple of days with the Dominion Police here.

SKIDEGATE

N. Schultz has sold his trolling launch "Old Nick" to Captain Bob Dunlop of Queen Charlotte City and she will be used for trolling this spring.

G. Miller, provincial engineer, came in on the last trip of the Prince Charles and will start work on the new road from Skidegate to Queen Charlotte City.

An
Infallible Guard

HEIMDAL, according to Celtic mythology, was the perfect sentinel. His hearing was so acute that he could hear the wool growing on a sheep's back His eyesight was so keen he could see everything that happened even though it occured while he slept.

Advertising, if you use it properly, is an infallible sentinel for you. It guards you against fraud and inferiority. It protects you against making unwise and unsatisfactory purchases.

Merchants and manufacturers who advertise must give full value because they have good names to protect. The makers of well-known products and the stores that sell these products often value the names at millions of dollars. They cannot afford to jeopardize the worth of these names by selling any but good goods of full measure and fair price.

So, you can bank on this. Advertised goods must be as advertised. That is why it pays to deal with advertisers and to buy advertised products.

Advertising is your guard

TOKIO FISH MARKET LARGEST IN COUNTRY

Has 750 Wholesalers and 552 Brokers and There are Two Thousand Fishmongers

TOKYO, Feb. 26.—One of the attractions of Japan, notwithstanding the cherry blossoms and the more or less beautiful geisha girl, is the Tokyo fish market. It is the largest in the country and occupies 480,000 square feet. The market is an association of 750 wholesalers and 552 brokers who operate under the supervision of municipal authorities.

Two thousand fish mongers and buyers from numerous hotels and restaurants assemble at this market every morning between 5 and 10 o'clock and carry away with them from 800 to 1,200 tons of fish.

MAY CARRY CANE WHEN VISITING JAP ROYALTY

TOYKO, Feb. 25. — Admiral Count Togo, commander of the Japanese fleet which destroyed the Russian squadrons in the Battle of the Sea of Japan in May, 1905, now enfeebled by his 80 years, has been granted special permission to carry a cane when visiting the Imperial Court.

The carrying of sticks of any sort in the presence of the nation's rulers is forbidden by court etiquette, but exception in the case of the aged sea hero was made by formal ruling of the Minister of the Imperial Household.

Subscribe to the Daily News.

Call and see our advance models in
ONYX
Ladies' Shoes
and other makes.
Just arrived. Prices right.
Family Shoe Store
Phone 357. Third Avenue.

Dr. Alexander
Smith Block
Phone 575
DENTIST

MILK
From Bulkley Valley
FRESH MILK AND WHIPPING CREAM
We specially recommend our Table Cream at 15c for Half Pint.
Quality and Service
Valentin Dairy
Phone 657

Good Tea

is just as cheap as poor tea. A pound goes so much further because it is richer in essential oils.

The essential oils produce the flavor.

To be sure, always ask for

NABOB TEA

"TEA AS IT SHOULD BE"

Z.91

PERFUMES

By the ounce. A few odors by the leading perfumers.

Coty's — L'Origan - Paris Emeraude, per oz. **$4.00**
Caron's — Black Narcissus, per oz. **$7.00**
Radiant, per oz. **$3.50**
Guerlain's —L'Heure Bleue, per oz. **$5.00**
Jicky, per oz. **$2.50**
Roger and Galiet's— Jade-VeraVioletta, per oz. **$1.50**
Fleurs d'Amour, per oz. **$4.00**

And many others. All new fresh stock

Rupert Pharmacy

Prescription Specialists

Phone 94. We deliver.

FASHION'S LATEST

THE VOGUE OF THE BORDER EFFECT

shown in

VOILES

Exclusive Dress Lengths. each—

$2.50

WEST of ENGLAND STORE

Third Avenue Phone 753

Dried Fruit Special

Prunes, 50-60, reg. 20c lb. Special, 7 lbs. ... **$1.00**
25 lb. box **$2.75**
Sun Maid Raisins, reg. 4 lb. pkg. 65c. Special, 2 pkgs. **$1.25**
Dry Apples, special 2 lbs. **45c**
Dry Apricots, reg. 35c lb. Special, 3 lbs. **85c**
Dry Pears, reg. 40c lb. Special, 3 lbs. **$1.00**
Fancy White Figs, reg. 2 lbs. 35c. Special, 2 lbs. **25c**
Table Figs, reg. 25c lb. Special, 5 lbs. **$1.00**

Mussallem Grocery Co. Ltd.

Phones 18 and 84

Dr. E. S. Tait

DENTIST

Helgerson Block, Prince Rupert, B.C.

Office Hours—9 to 6.

X-Ray Service

Phone 686.

Open Tuesday and Thursday Evenings

Saturdays 9 to 12 noon

ERECT ALTAR IN STADIUM

Eucharist to be Partaken of Outdoors and Special Masses at Chicago

CHICAGO, Feb. 24.—A "spiritual bouquet" to Pope Pius XI. will be offered by thousands of Chicago and visiting Catholics receiving communion and praying for the pontiff's intention at the opening of the International Eucharistic Congress here June 20.

Since the congress is designed to celebrate and glorify the Eucharist, the Catholic sacrament of the real presence of Jesus Christ, under the appearance of bread, participation in communion will be stressed during the four-day sessions of the congress.

Open With Mass

Visitors will be assigned by groups to various churches of the city for attendance at special Masses on the opening day. But thereafter they will gather in the outdoor church into which Soldiers' Field, Chicago's municipal stadium, will be transformed. To enable participation by a large number without the congestion and delay that was experienced at the 1922 Eucharistic Congress in the Coliseum in Rome, a plan, similar to that used in the "sportsparks" in Amsterdam in 1924, will be employed.

Around the altar, on a slight rise to the north of the stadium, a quadrangle rail will be erected and around it the communicants will file, kneeling for a moment to receive the communion which will be distributed by a score of priests. Sixteen priests were employed for several hours in this distribution at the Amsterdam congress.

Indoor Meetings

No communions will be distributed, except in parish churches, at any of the indoor meetings, of which the principal ones will be held at the Chicago Coliseum, scene of several National political conventions. Only phases of the congress' general subject "The Holy Eucharist, the Christian Life" will be discussed here.

Just a Slight Cough

but the forerunner of Bronchitis, Pneumonia or Flu. Take no chances. Buckley's Mixture brings prompt and lasting relief. Wards off dangerous diseases.

Two kinds—"Strong" and "Modified". Either kind acts like a flash on coughs and bronchitis. Invaluable as a preventive in cold damp weather. Stops night coughs and sleep returns. 212

BUCKLEY'S MIXTURE

"Strong" or "Modified"

75c—40 doses

W. K. Buckley, Limited, 142 Mutual St., Toronto 2

BIRD SANCTUARIES FOR DUCKS AND GEESE

WASHINGTON, D.C., Feb. 25.—The migratory birds of Canada and the United States are likely to have several new refuges in the United States under a bill favorably reported in the United States senate committee on agriculture. The measure is intended to meet more effectively the obligations of the migratory bird treaty between Great Britain and the United States.

Under present conditions, it is asserted the supply of ducks, geese and other birds of the continent is being depleted due to lack of adequate refuges for them in view of the increasing drainage of land.

Advertise in the Daily News.

WEEK-END SPECIALS

Are You Looking for Service and Satisfaction at Lowest Prices? You will find all here.

100 boxes Jumble Pack Red Apples, per box **$1.50**

This will be the last opportunity for a real snap in fresh apples. Phone your order early.

Silver Leaf or Shamrock Lard—
3 lb. pails **69c**
5 lb. pails **$1.15**
10 lb. pails **$2.29**
20 lb. pails **$4.49**

Finest Ontario Chese, per lb. **29c**

Golden Loaf Cheese, 5 lb. boxes **$1.89**

Peameal Back Bacon, sliced per lb. **42c**

New Laid Eggs, guaranteed, 3 dozen for **$1.15**

Quality counts in eggs more than any other line of foodstuffs. Our eggs are not picked up at random from unknown shippers. We buy our eggs from an island in the Gulf of Georgia and our shippers know that repeat business depends entirely on shipping eggs which have no foreign tastes. That is why we have had no complaints for over twelve months.

TRY OUR EGGS

Malkin's Best Pineapple Marmalade, 4 lb. tin **79c**

Malkin's Best Gooseberry Jam, 4 lb. tins **79c**

We assure you that home-made jam does not compare with Malkin's Gooseberry!

FEED SPECIALS

No. 5 Wheat, 100 lb. sack .. **$2.90**
Ogilvie Shorts, 100 lb. sack **$1.95**
Ogilvie Bran, 100 lb. sack **$1.85**
Ogilvie Scratch, 100 lb. sack **$3.40**
Ogilvie Egg Mash, 100 lb. sack **$3.40**

If you want results, insist on getting the best quality Feed for your chickens. Ogilvie's name is an assurance that you get the best that can be produced. Try a sack for comparison!

Ogilvie's Wheat Granules, 6 lb. sack **39c**
Sunmaid Baby Puffed Seedless Raisins, 3 lbs. for **39c**
Brown Sugar, 6 lbs. for **39c**
Broken Shelled Walnuts, per lb. **39c**
Sunlight Soap, per carton .. **19c**

Limit four to each customer.

Rupert Table Supply Co

Phones — 210, 211, 212

Our Sales

Prove to us that our Prices are Bargain Prices.

We have just secured a big shipment of McCormick's Fancy Sweet Biscuits and offer them at a very low price for one week only.

3 lb., any variety, for $1.00

The different assortment is made up of Family Mixed, Wine, Bonnie Doon, Maple Leaf, Tourist, Pear Drop, Cream Tea, Rich Butter, Sultanas, Ko-Ko, Figbar, Cocoa Bar, Arrowroot, Honey Comb.

Our 95c Sale Continues as Follows

2 lb. Bulk Creamery Butter **95c**
2 doz. Fresh Eggs, extras .. **95c**
Fresh Pullets, per doz. .. **35c**
3 lb. Ontario Cheese **95c**
7 tins Campbell's Tomato Soup **95c**
7 tins Libby's Pork & Beans **95c**
2 lb. Fresh Ground Coffee .. **95c**
2 lb. 65c Bulk Tea **95c**
4 tins Libby's Asparagus Tips **95c**
6 tins Lombard Plums **95c**
4 small tins or 2 large tins Peaches (Del Monte) **95c**
6 tins Singapore Pineapple **95c**
6 tins Corn or Tomatoes .. **95c**
5 tins Quaker Peas, No. 5 .. **95c**
12 Bars Palmolive Soap ... **95c**
6 tins King Oscar Sardines **95c**
19 Rolls Toilet Paper **95c**
12 pkgs. Jelly Powders **95c**
3 bottles Heinz Catsup, large **95c**
Oranges, small size, 4 doz. **95c**
Oranges, large size, 2 doz. **95c**
19 bars White Swan Soap .. **95c**
4 pkgs. Princess Flakes **95c**

To make this week's sale a better success than ever we will give to every customer ordering an assortment of six of the above 95c items and three pound of the biscuits, two 4 lb. tins of Orange Marmalade, any variety, for **95c**

Fresh Whipping Cream

B.C. Butchers and Grocers, Ltd.

Phones 45 and 574

ELEVATOR IS NOW FINISHED

Officials and Workmen are Leaving Here After Having Spent Several Months in City

With the completion of the grain elevator here by the contractors, Carter-Halls-Aldinger Co., Ltd., various construction officials and representatives of sub-contractors, who have been in the city for the past several months have left or are about to leave. The big plant will be turned over by the contractors to the Department of Trade and Commerce in the course of the next few days on the return of W. N. Chater, supervising engineer for C. D. Howe & Co., the designers, who is expected back from Vancouver next week.

George Skuce, who has been superintendent for the Western Steel Products Co., Ltd., which concern had the contract for all the steel work and spouting in the structure, sailed this morning aboard the Prince Rupert for Vancouver accompanied by Mrs. Skuce.

Fred A. Porter, who has been superintendent of electrical work for the H. W. Monahan Co. of Edmonton, will sail for the south on the Princess Mary tonight.

Other officials and workmen are leaving on today's steamers.

A. Sinclair, who has been office superintendent for Carter-Halls-Aldinger Co. Ltd., and A. McDougall, who has been superintendent of works since the departure of D. M. Shearer, will remain in the city until the plant is turned over to the Department of Trade and Commerce.

OCEAN WINDS HAVE BROUGHT WARM WINTER

Washington Experts Say Volcanic Activity Nothing to do With Present Winter

WASHINGTON, Feb. 25.— The weather bureau takes no stock in suggestions that volcanic activity in the Alaskan territory have caused the recent high temperatures there.

Instead, the bureau declares a peculiar layout of atmospheric pressure has brought warm ocean winds to Alaska and has deflected down through Canada the cold waves that usually pass over the Alaskan-Siberian sector.

"That's all there is to it," say the experts. "Volcanoes may look and act fiery, but the most ferocious one in the world isn't warm enough to heat up even a small corner of a regular cold wave."

On one occasion the temperature in Eagle, Alaska, was higher than that at Jacksonville, Fla.

THOUGHT LAST HOUR HAD COME AS HE SAT IN ELECTRIC CHAIR

PITTSBURGH, Feb. 26.— The speed with which the wheels of justice move in Allegheny County was very much over-estimated by Peter Romanik, aged 40, of McKees Rocks, when he took a photographer's chair for the electric chair while being examined in county headquarters here.

Romanik, unable to speak English, was held in connection with the fatal stabbing of John Kirpa. He was escorted to the Bertillon room where his photo was to be taken. A brother accompanied him. Both became greatly excited when Romanik was placed in a chair. Romanik, in the belief that the photographer was about to execute him, held up his hand to stay the proceedings. He talked with his brother for a moment, handed him his purse and watch, and then shook hands in farewell.

Detectives finally convinced Romanik that he would survive the picture-taking ordeal.

NOTICE TO CREDITORS

There will be a meeting of the creditors of the Prince Rupert Grocery at the offices of the undersigned, Royal Bank Building, Third Avenue, Prince Rupert, B.C., on Monday, February 22nd, 1926, at the hour of eleven o'clock in the forenoon.

DATED at Prince Rupert, B.C., this seventeenth day of February, A.D. 1926.

WILLIAMS, MANSON & GONZALES.

IN PROBATE.

In the Supreme Court of British Columbia

In the Matter of the Administration Act; and

In the Matter of the Estate of Andrew Andrewson, Deceased, Intestate.

TAKE NOTICE that by Order of His Honour F. McB. Young, made the 2nd day of February, A.D. 1926, I was appointed Administrator of the estate of Andrew Andrewson, deceased, and all parties having claims against the said estate are hereby required to furnish same, properly verified to me on or before the 2nd day of March, A.D. 1926, and all parties indebted to the estate are required to pay the amount of their indebtedness to me forthwith.

NORMAN A. WATT,
Official Administrator,
Prince Rupert, B.C.

Dated the 2nd day of February, 1926.

IN PROBATE.

IN THE SUPREME COURT OF BRITISH COLUMBIA.

In the Matter of the Administration Act; and

In the Matter of the Estate of Murdoch Montgomery, Deceased, Intestate.

TAKE NOTICE that by order of His Honour F. McB. Young, made the 21st day of January, A.D. 1926, I was appointed Administrator of the estate of Murdoch Montgomery, deceased, and all parties having claims against the said estate are hereby required to furnish same, properly verified to me on or before the 21st day of February, A.D. 1926, and all parties indebted to the estate are required to pay the amount of their indebtedness to me forthwith.

NORMAN A. WATT,
Official Administrator,
Prince Rupert, B.C.

Dated the 23rd day of January, 1926.

You Save Money!

In order to make room for two carloads of Fertilizers and Seed Grain arriving early in March, we offer for **ONE WEEK** only, our stock of **GRAIN** and **FEED** at greatly reduced prices.

We Retail Feed

TRADE MARK B&K REGISTERED

In Any Quantity

Wheat, No. 5, per 100 lbs. **$2.80**
Cracked Corn, 100 lbs. **$3.05**
Scratch Food, 100 lbs. .. **$3.10**
Laying Mash, 100 lbs. **$3.35**

All Other Feed Prices Reduced.

We advise putting in a stock of feed at these prices, as we firmly believe that prices on all grain and feed will go higher.

Over forty-five years' experience in the feed business.

The Brackman-Ker Milling Co., Ltd.

Prince Rupert, B.C.

ENTOMBED FROG IS FOUND IN A ROCK

Imagine one's surprise to crack open a rock and find a frog imbedded within! According to The Mentor, that is exactly what happened recently at Okanogan, Wash. At Syndey, New South Wales, a similar occurrence has caused considerable speculation in scientific circles. At the latter place the frog was found in rock ages old, while at Okanogan workmen, digging into the cemented gravel of a roadway, stumbled on a number of live frogs imprisoned there.

It is the belief of science that it is quite possible for a frog to live without food within a rock for a period of years. The creature from the amphibian set depends on his mysterious resources of hibernation, and lives on his own tissues. It is also thought that it is possible for a frog's eeg to hatch in a crevice and the acid from the body of the frog powerful enough to eat a hole in the rock large enough to hold him for quite a while.

BROADCASTING SHAW PLAY IN ENGLAND

Twenty Year Old Extravaganza Being Put on the Air in Old Country

LONDON, Feb. 26.—A Bernard Shaw play has been broadcast with great success to the British listening-in public—not one of his long talky plays, but a bit of tomfoolery Shaw wrote for a theatrical garden party twenty years ago.

"Passion, Poison and Petrifaction" is the title of the extravaganza. When the heroine, Lady Magnesia, is asked by her maid, "Why do you not undress, get into bed and end all this hubbub?" She replies, in distressed tones: How can I, Phyllis, with all these people listening."

It is said to be the only Shaw play that has never been produced in America. Not even the Theatre Guild will risk its reputation on it.

Advertise in the Daily News.

THE MERCHANDISING OF

DIAMONDS

IS A HIGHLY SPECIALIZED BUSINESS

It takes years of experience to know quality and to know where to buy diamonds to the best advantage.

We've had that experience and pass on these advantages to our customers.

There's another human element—integrity—absolutely honest, fair dealings. Our policy is, and has always been, "the square deal."

A diamond IS exactly what we say it is—no subterfuge—no camouflage.

We sell diamonds and all other merchandise "on honor."

A MODERN OPTICAL DEPARTMENT

Our optician has had over twenty-five years' experience testing eyes and fitting glasses. Satisfaction guaranteed.

MAX HEILBRONER

527-529 Third Avenue

WESTHOLME THEATRE

Friday and Saturday, at 7 and 9 p.m. Saturday Matinee, 3 p.m.

NORMA TALMADGE in "GRAUSTARK"

A glorious modern romance of a princess' love set in majestic grandeur and packed with thrills. Glamourous, glittering, glorious "Graustark" with Norma soaring to rare dramatic heights. Thrills, intrigue, stolen moments, a beautiful girl and a man fighting for love. You will thrill as you have never thrilled before when a kingdom revolts against the love of the young hearts, when swords clash through royal halls, when trickery attacks from behind, when love triumphs in the end. Gorgeous gowns, glorious romance, heart melting drama. Superb cast.

Norma Talmadge, Eugene O'Brien, Marc McDermott, Roy D'Arcy, Albert Gran, Frank Currier, Winter Hall, Wanda Hawley and others.

COMEDY—"EASY PICKIN'S" AESOP'S FILM FABLES

Admission 50c and 25c

SPECIAL

Friday and Saturday

6 Skeins Mending Yarn 25c
6 Rolls Hairpins 25c
4 Packages Pins 25c
6 Strings of Trimming Beads 25c
4 Hair Nets with Elastic 25c
6 Packages assorted Braids 25c
6 Skeins Artsyl Rope 25c
6 Yards Embroidery Insertion 25c
4 D.M.C. Embroidery Floss 25c
Cotton Crepes, all colors, per yard 25c
Ribbons, Plain and Fancy, per yard 25c
Ladies' Cotton Hose, per pair 25c
18 inch China Silks, per yard 25c
Curtain Muslins, Frilled or Plain, per yard 25c
Shetland Floss Wool in Prune or Yellow, 3 for 25c
Clarkes Anchor Crochet Cotton, 4 balls for 25c
Monarch Dove Yarn in colors, per ball 25c
Ladies' and Children's Woollen Gloves, per pair 25c
Corsets and Children's Waists, per pair 25c

SEE OUR WINDOWS FOR SPECIALS

H. S. WALLACE CO., LTD.

Phone 9. 3rd Ave. and Fulton

ARE YOU WEARING The Right Shoe?

Up till a recent date, the shoe trade has been devoting its energies to the improvement of quality and style of shoes, never giving any consideration to the feet. But now, a new leaf has been turned and the manufacturers are going hand in hand with science. They now understand that

The Shoes are to Fit the Feet and not The Feet to Fit the Shoes

That is why you find that the demand for a scientifically made shoe such as the Arch-defender Shoe, is increasing every day, as well as scientific appliances for the relief of fool ailments, as Dr. Scholl's.

With that aim in view I decided to learn more about the feet and have concluded a special practipedic course that enables me to give you an absolute satisfaction in shoe fitting as well as relieving you of your foot ailments, if you have any.

Yours for Scientific Shoe Fitting

SAM JABOUR

Jabour Bros., Ltd. Third Avenue