25 TAXI and Ambulance Service
Anywhere at Anytime.
Stand Royal Hotel, 3rd Ave. and 6th St.
MATT VIDECK, Prop.

Legislative Library
Mar 31 '27
Parliament Buildings

The Daily News

PRINCE RUPERT
Northern and Central British Columbia's Newspaper

Boston Grill
Large Upstair Dining Hall, with newly laid dancing floor for hire.
NEW SODA FOUNTAIN, The latest and best for the least. Phone 457.

VOL. XVI., No. 238. PRINCE RUPERT, B.C., MONDAY, OCTOBER 11, 1926. Circulation 1610. Sales 563. PRICE FIVE CENTS.

ST. LOUIS WINS WORLD SERIES BASEBALL

FARMERS OF THE BULKLEY AND NECHACO VALLEYS TO JOIN WHEAT POOL

World Series Baseball Won by St. Louis After Close Contest with N.Y.

NEW YORK, October 11.—The gaunt weatherbeaten figure of Grover Alexander came back in all its ancient pitching mastery yesterday to check the Yankees for the third time and clinch the first World Baseball Series championship St. Louis has known in forty years. In the seventh and deciding game of the diamond classic the Yankee defense cracked to yield the Cardinals a winning margin of three to two, but it was Alexander who saved the day with a dramatic and exciting finish. The bases were full with two out only, with the Yankees tying a run to tie the game in the seventh, when Alexander came to the rescue of the tottering Cardinal's right hander Haines, whose finger had split from throwng a knuckle ball and whose control was ebbing fast. Facing Lazzeri, the great Veteran called power to his right arm that carried him through sixteen major league campaigns and struck out his man who retired as the crowd broke into a frenzied uproar. Safely past this crisis, Alexander easily subdued the Yankees in the closing two innings.

Details of play follow:

FIRST INNINGS

St. Louis: Runs 0, hits 1, errors 0. St. Louis went to bat first with Holm up. Holm went out to Gehrig unassisted. Southworth flied out to Meusel. Hornsby singled past Lazzeri. Bottomly fouled out to Gehrig.

New York: Runs 0, hits 1, errors 0. Holm gathered in Coomb's long liner. Koenig grounded out to Bottomly unassisted. Ruth was walked on four balls amidst jeers from the crowd. On a hit and run play Meusel singled over second. Ruth making third. Hornsby knocked down Gehrig's drive and threw him out.

SECOND INNINGS

St. Louis: Runs 0, hits 0, errors 0. Bell lined out to Dugan. Hafey was struck out on three pitched balls. Ruth made a wonderful catch off O'Farrell's three base drive.

New York: Runs 0, hits 2, errors 0. Lazzerie struck out and Dugan singled over second. Severied up, Dugan was thrown out at second stealing. Severeid singled to left with count three and two. Hoyt went out at first.

THIRD INNINGS

St. Louis: Runs 0, hits 1, errors 0. Thevenow singled to the left. Haines sacrificed to Gehrig unassisted. Holm fouled out to Severeid. Southworth flied out to Meusel.

New York: Runs 1, hits 1, errors 0. Bottomley took Coombs' hopper. Koenig flied out to Hafey. Ruth got a home run into the right field stands on one of Haines' low balls. Meusel flied out to Hafey.

FOURTH INNINGS

St. Louis: Runs 3, hits 3, errors 2. Hoyt drew Hornsby. Bottomley singled and reached second. Hafey got a Texas leaguer into the left which Meusel should have handled. Bottomley scored when Meusel dropped O'Farrell's fly. Bell and Hafey scored on Thevenow's single. O'Farrell going to second. Haines fanned and Holm was thrown out on first.

New York: Runs 0, hits 0, errors 0. Gehrig walked. Lazzeri flied out to Holm. Dugan was thrown out on first, Gehrig going to second. Thevenow speared Severeid's drive, cutting off a run.

FIFTH INNINGS

St. Louis: Runs 0, hits 0, errors 0. Southworth fouled out to Gehrig. Hornsby flied out to Coombs. Bottomley out Lazzeri to Gehrig.

New York: Runs 0, hits 1, errors 0. Thevenow threw out Hoyt. Coombs singled over centre. Koenig flied out to Hafey. Ruth walked. Haines threw Meusel out at first.

SIXTH INNINGS

St. Louis: Runs 0, hits 0, errors 1. Bell flied out to Meusel. Dougan threw wide to first on Hafey's liner, leaving batter safe. O'Farrell popped out to Dugan. Hafey threw out stealing.

New York: Runs 1, hits 2, errors 0. Thevenow robbed Gehrig of a hit, threw out at first. Lazzeri fanned by third strike. Dugan singled and scored on Severied's two bagger to left. Paschal batted for Hoyt. Adams ran for Severeid. Haines threw Paschal out at first.

SEVENTH INNINGS

St. Louis: Runs 0, hits 0, errors 0. Collins catching for New York. Pennock pitching. Dugan was thrown out. Thevenow and Haines singled to the left. Holmn forced Haines. Southworth was thrown out at first.

New York: Runs 0, hits 1, errors 0. Coombs singled off Thevenow's glove. Koenig sacrificed. Coombs going to second. Ruth was purposely walked, the crowd jeering Haines. Meusel forced Ruth, Coombs going to third. Gehrig walked, filling the bases. Haines was withdrawn and Alexander takes up the burden. Lazzeri fanned. Haines sustained a split finger.

EIGHTH INNINGS

St. Louis: Runs 0, hits 2, errors 0. Hornsby singled over to second. Bottomley sacrificed. Bell flied out to Coombs. Hafey got an infield hit, Hornsby going to third. O'Farrell forced Hafey.

New York: Runs 0, hits 0, errors 0. Thevenow threw out Dugan. Collins grounds out. Pennock popped out to Hornsby.

NINTH INNINGS.

St. Louis: Runs 0, hits 0, errors 0. Thevenow flied out to Ruth. Alexander out to Koenig to Gehrig. Holm out to Gehrig unassisted.

New York: Runs 0, hits 0, errors 0. Bell threw Coombs out at first. Bell also threw Koenig out. Ruth walked. Meusel up. Ruth went out stealing.

...SH ARRIVALS ...ARE HIGH TODAY

...S OF HALIBUT TOTALLED 235,10... POUNDS, BULK OF IT BEING FROM AMERICAN BOATS

...libut arrivals today totalled 235,100 ...ds, the large bulk being from ten ...rican schooners which disposed of ...00 pounds at bids ranging from ... and 8c to 17.5c and 9c, while five ...dian vessels sold 25,100 pounds at ...nd 9c to 15.3c and 9.6c.

AMERICAN

...rona, 26,000; Imperial, 7,000; and ...k, 20,000, to Booth Fisheries.

...nus, 32,000; and Wabash, 8,000, to ...c Fisheries.

...rmot, 20,000; and Lituya, 14,000, to ... Fisheries.

...aris, 52,000; Ivanhoe, 24,000, and ...a, 7,000, to the Canadian Fish and ... Storage Co.

CANADIAN

...sperity A., 19,000; Muirneag, 1,100; Joe Baker, 1,000, to Canadian Fish ... Cold Storage Co.

...rris H., 2,000, to Royal Fish Co.

...ant, 2,000, to Atlin Fisheries.

...AREFACED AND DIABOLICAL

...ATE OF JAMES FANSLER TURNED ...OVER TO HEIRS OF FOURTH WIDOW

...EATTLE, Oct. 11.—Ruling that James ...sler's estate was obtained by fraud ...n the fourth woman he married, ...perior Judge Paul awarded it to her ...rs. It had been contested by three ...vidual widows.

...he judge made the decision, involv... $260,000 before the attorneys had ...de their closing arguments. He de...ated Fansler's career as "barefaced ... diabolical in its cleverness and un...alleled in the history of the courts ...in fiction."

...OWER BOAT IS ...LAUNCHED HERE

...he new power boat for the forestry ...partment, which has been under con...uction at the dry dock here, was ...nched on Saturday in the presence of ...Z. Caverhill, chief forester for the ...vince. The vessel which is forty feet ...g, has a 16 h.p. Vivian engine and ... trial runs will take place in a few ...ys. J. H. Blake, superintendent en...eer for the department, having ar...ed here yesterday to supervize fin...ing touches on the boat.

...OUND BODY BESIDE HORSE

...MERRITT, Oct. 11.—Police are inves...ating the finding of the body of Ed...r McEvoy, aNicola Valley trapper, who ...d been missing since August 17. The ...n's body was in a large hole a few ...les from his cabin with his dead horse ...ng beside him. Both had been shot. ...It is not known if the deaths were ...cidental or not.

PILOT COMES TO LOCATE HERE IN BUSINESS OF PORT

Capt. Larry Thomson of the Federal Pilots Ltd., arrived from Victoria on the Cardena yesterday afternoon to take up his permanent station here in the business of piloting ocean going boats to and from the port.

Capt. Thomson is a pioneer navigator of the northern coast having been for many years with the Union Steamship Co. and also with the Coastwise Steamship & Barge Co. He is registered at the Central Hotel.

Capt. Thomson, who will have his headquarters in the office of the Northern Shipping Co., Hays Block, will bring the Aden Maru, the ifrst grain ship, into Prince Rupert Harbor.

BIG REPAIR JOB COMING

CANADIAN IMPORTER WILL ARRIVE AT LOCAL DRY DOCK TOMORROW

To undergo an extensive damage repair job, C.G.M.M. freighter Canadian Importer will arrive here early tomorrow morning to go on dry dock. This is the large job that was referred to by B.C. Kerley, Pacific Coast manager C.G.M.M. on a recent visit here. The work will take a month or more and will keep in employment the large crew of men which has been here for the last couple of months on the Canadian Coaster job.

This will be the first visit to this port of the Canadian Importer. She has been in the C.G.M.M. intercoastal service and arrived on the coast recently from Montreal. The vessel was built in Vancouver in 1919. One of the larger type of the company vessels, her gross tonnage is 5465 and length 400 feet with beam of 52.4 and depth 28.8. She has had a varied and at times a hectic career having once been in a smash-up on this coast.

The present work is made necessary through the Importer having gone ashore in the St. Lawrence River near Montreal several months ago.

B.C SILVER ENDS WORK FOR SEASON ON HUDSON BAY MOUNTAIN

Douglas Ray, who has been in charge of the development work at the Schufer properties on Hudson Bay Mountain, passed through here yesterday going north to Anyox last night on the Cardena. He says that the B.C. Silver Corporation has shut down work for this season and he is not sure whether it will be resumed or not. He did not care to say anything in regard to the results obtained or whether his company was likely to take up the option it holds.

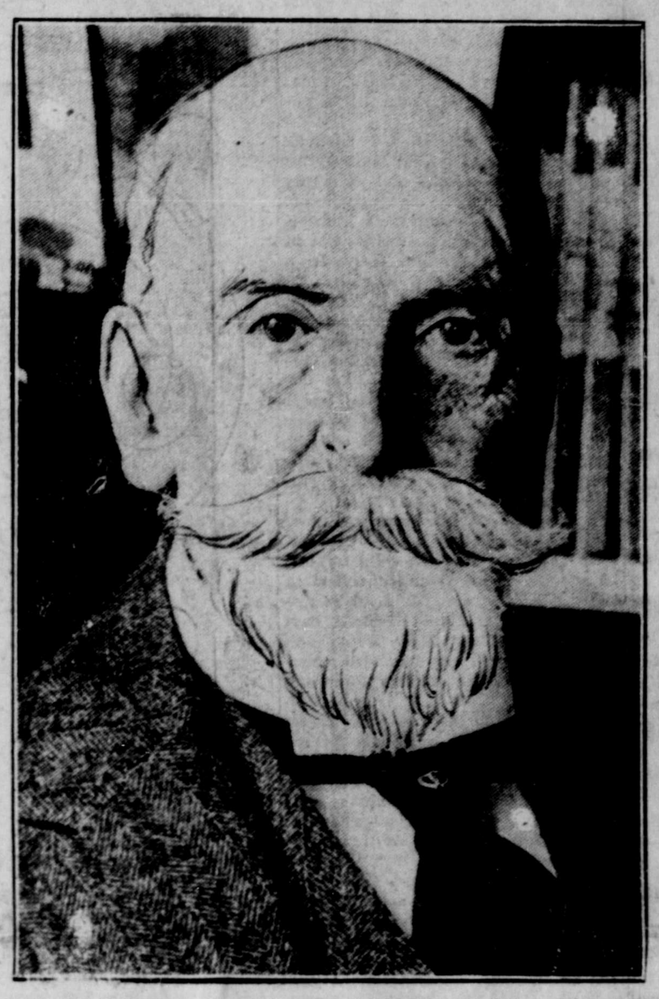

EARL OF MEATH, who recently celebrated his 85th birthday. Among other distinctions he will be known to history as the man who was responsible for the Empire Day movement. Lord Meath is, of course, Irish.

Disastrous Blaze in Douglas and Treadwell on Sunday Has Destroyed 225 People's Homes

JUNEAU, October 11.—Seventy-five whites and 150 Indians are homeless following a fire which yesterday swept the towns of Douglas and Treadwell a little less than two miles from here across Gastineau Channel. The residences of twenty-four while people and forty-two Indians were destroyed.

The conflagration started in the Indian village near Douglas and wiped it out. The flames jumped into the town of Douglas where thirteen residences, two business blocks, the Catholic and Congregational Churches and the old hospital building were destroyed and then to Treadwell, destroying a store and office building there and eleven residences including the household belongings, every family being made homeless by the fire loss. The Juneau chapter of the American Red Cross has started efforts to provide housing facilities for the homeless.

TWENTY-FIVE CARLOADS OF GRAIN COMING

TWO JAPANESE VESSELS ON WAY TO THIS PORT TO LOAD WHEAT CARGO FOR ORIENT

Twenty-five carloads of grain are now between here and Red Pass Junction bound for the Prince Rupert elevator. Four cars are due on this afternoon's time freight.

Two Japanese vessels are now en route to this port to load grain. The Aden Maru is due about the first of next week and the Heifuku Maru toward the end of this month.

TRAPPED IN MINE IN SOUTH AFRICA

CAPETOWN, Oct. 11—Four whites and 116 natives were entombed in a coal mine following an explosion Friday. The rescuers succeeded in bringing the bodies of eleven men to the surface but there is little hope of reaching those remaining. Smoke and flames coming from the shaft are visible for two miles.

LOST DURING STORM

ROTTERDAM, Oct. 11.—During a violent storm Sunday fourteen members of the crew were drowned when the trawler Amatha Maria foundered. Four members of the tugboat were lost following a collision.

Wu Chang Falls to Southern Red Army of China in Civil Conflict Now Raging in Country

HANKOW, October 11.—That tragic episode, the siege of Wu Chang, is over and the Red Cantonese army occupied the city yesterday and found the woebegone populace suffering from lack of food. Numerous deaths had taken place in the city, many of which were attributed to starvation but were said to be due to other causes, principally to the violence suffered by women and children in the mad rush to reach the rescue boats sent by the Red Cross to take the civilians to Hankow.

It is reported that the northern commanders, who have been holding the city, were made prisoners after the soldiers threw open the gates admitting the southern troops.

Farmers of Interior to Join Wheat Pool is Reported to Victoria

VICTORIA, October 11.—British Columbia agriculture will be linked with the powerful prairie wheat pool as a result of successful production of hard wheat in large quantities in northern British Columbia for shipment to the world markets. The farmers of Bulkley and Nechako will join the pool permitting the shipment of their grain via Prince Rupert elevator which the pool controls, the department of agriculture is advised.

...EMETERY QUESTION AT VANCOUVER GETS ITS FINAL QUIETUS

VICTORIA, Oct. 11. — The Provincial Board of Health passed an order refusing the use of Valhalla Valley cemetery site for burial purposes, Hon. T. D. Pattullo announced Saturday. In view of the order of the Board of Health, he said, it is not possible to use the site for cemetery purposes and as a consequence the department of lands is advising the purchaser that the department will consider an application for cancellation of the agreement of sale for refund of monies on account of the purchase of the land.

NEW COMPANY FORMED HERE

PHILLIP M. RAY PLANS TO DO GENERAL SHIPPING BUSINESS AT THIS PORT

Philip M. Ray, has severed his connection with the B. L. Johnson Walton Co., Ltd. and the Hecate Straits Towing Co., Ltd. on the amalgamation of the latter company with the Pacific (Coyle) Navigation Co., Ltd. and has organized a new company—The Northern Shipping Co., Ltd. This company will open up offices in the Hays Block, corner 2nd St. and 2nd Ave. about October 15., and will act as agents for the B. L. Johnson, Walton Co., Ltd. and all lines represented by them, also other shipping companies in Vancouver, besides being local representative for the Pacific (Coyle) Navigation Co., Ltd. A general shipping and marine insurance agents business will be transacted by the new company.

J. P. Hardie, who has been engaged in the shipping business in Glasgow, will join the company at an early date.

COL. SWEENY IS DEAD IN MONTREAL

Was Commandant of Indian Army Service Corps Training Establishment in India

MONTREAL, Oct. 11—Lieut. Col. Roger Campbell Sweeny, aged 48, commandant of the Indian Army Service Corps training establishment in India, is dead here. Deceased, who was educated in Canada, has a brother, Bishop Sweeny, in Toronto.

MEIGHEN RESIGNS

Officially Gives up Position of Leader at Caucus this Morning

OTTAWA, Oct. 11. — Right Hon. Arthur Meighen officially tendered his resignation as leader of the Conservative party at a party caucus this morning. No statement was issued.

VANCOUVER EXCHANGE

	Bid.	Asked.
Wheat	1.41⅛	
Dunwell	1.02	1.06
Independence	.06¾	
Indian	.04⅞	.05⅛
Porter Idaho	.07	.07¾
Terminus		.15
Alice Arm Larose		.50
B.C.E.P. and G.	103.50	105.00

Advertise in The Daily News

FERRYMAN SAW MRS. McPHERSON

MISSING LINK SAID TO HAVE BEEN FOUND BY INVESTIGATORS IN CONSPIRACY CASE

LOS ANGELES, Oct. 11. — Arthur Watts, ferryman at the Blythe Ehrenberg crossing of the Colorado River has identifeid Mrs. Aimee Semple McPherson as the woman who crossed over into Arizona at that point during the early part of last June it was announced at the district attorney's office on Sunday. Watts will be summoned as a witness at the McPherson conspiracy hearing this week. Watts is quoted as saying that he, not only saw Mrs. McPherson, but that he spoke to her as he ferried her across the river in his boat. This identification is said to furnish the missing link in the chain of evidence pursued by investigators in their endeavor to learn the lady pastor's whereabouts between May 29 and June 23 last.

LABOR REFUSES AFFILIATION

BIG VOTE AGAINST JOINING WITH COMMUNISTS TAKEN AT ANNUAL CONFERENCE

MARGATE, Oct. 11.—At the opening of the 26th annual conference of the labor party today an attempt to reopen the question of affiliation between the communist and labor party was decisively dealt with. The vote against reopening was 2,700,000 to 350,000.

MANY FANS AT WORLD SERIES

NEW YORK, Oct. 11.—St. Louis and New York fans numbering 328,000 paid $1,200,000 to witness the seventh world series contests. Yesterday at New York the weather was not good yet 38,000 watched the game.

CANADA TO HAVE NO GRIEVANCE STATES KING ON LEAVING

QUEBEC, Ont. 11.—Canada will take no grievance to the Imperial Conference Premier King stated Saturday night as he sailed for England to attend the parley. He said that Canada would be represented at the conference as a full self governing nation within the British Commonwealth.

MILLION DOLLAR FIRE SAN FRANCISCO MILLS

SAN FRANCISCO, Oct. 11. — Four lumber mills on Brannin Street were destroyed by fire last night with an estimated loss of a million dollars. Within a few minutes after the discovery of the fire the entire block occupied by the mills was a mass of flames.

DROWNED FROM LAUNCH.

VANCOUVER, Oct. 11.—Martin O'Brien, deck hand on the Canadian Fishing Company's launch B.B. was drowned at Deep Water Bay, according to word received at his home here.

Better Value
"SALADA"
TEA
T52
Economy in its rich drawing freshness.

THE DAILY NEWS
PRINCE RUPERT - BRITISH COLUMBIA

Published Every Afternoon, except Sunday, the Prince Rupert Daily News, Limited, Third Avenue.
H. F. PULLEN, Managing Editor.

SUBSCRIPTION RATES:

City Delivery, by mail or carrier, per month $1.00
By mail to all parts of the British Empire and the United States, in advance, per year $6.00
To all other countries, in advance, per year $7.50

Transient Display Advertising....$1.40 per inch per insertion
Transient Advertising on Front Page.....$2.80 per inch
Local Readers, per insertion.....25c per line
Classified Advertising, per insertion.....2c per word
Legal Notices, each insertion.....15c per agate line
Contract Rates on Application.

Advertising and Circulation Telephone - 98
Editor and Reporters Telephone - - - 36

All advertising should be in The Daily News Office before 4 p.m. on day preceding publication. All advertising received subject to approval.

Member of Audit Bureau of Circulations.

DAILY EDITION MONDAY, OCTOBER 11, 1926.

MINES TO THE FORE
AS WEALTH PRODUCERS.

Everything seems to indicate that much of the progress of Prince Rupert and the other towns and villages will be as the result of the development of the mines. Every day we get news of new developments. Prospectors have worked hard and held on long without getting much reward, but now it seems as if they were about to come into their own. Those who have something good and who do not hold the price too high are likely to reap a reward. Particularly are there activities at Stewart, Alice Arm and the district around Smithers, but other less important mining developments are going on and the future is full of promise. Prince Rupert people will do well to keep in close touch with the situation and pass up no opportunity of forwarding the interests of the mining communities.

TWO YET TO JOIN
LEAGUE OF NATIONS.

Now that Germany is a member of the League of Nations, but two other great powers remain outside the ranks of that international organization, says the Ottawa Citizen. One is the United States; the other is Russia.

Both these must enter the League before it really reaches its full stature as an instrument of peace and humanitarian movements. Most persons are acquainted with the facts and circumstances relating to the continued abstinence from membership of the United States. It is generally agreed that although signs of any concerted action towards the American republic joining with the other nations are none too numerous at present, the basic sympathies of the American people are behind the League and that one day, soon or late, the United States will come in.

What of Russia? At this question, many will simply arch their eyebrows to indicate that such a step is quite beyond the pale of practical international politics. Russia is an outlaw among respectable nations, and until she showns signs of contrition she cannot very well be asked to discuss membership in the League of Nations.

Those who grasp the underlying purposes and ideals of the League must perforce admit that no lasting European settlement can be made, or any major movement for lasting world peace conducted, which does not take Russia into account. Until Moscow is represented—distasteful as such a development may seem—the League cannot attain its complete usefulness. It will be said that so long as the economic doctrines of Lenin and Trotsky operate in Russia, it will be a practical impossibility to include Russia.

Is this difference in point of view on economic questions, this conflict of communism and capitalism, so insuperable an obstacle? One thing is clear. Just as Ramsay MacDonald's Socialist foreign policy differed very little from that of his Conservative predecessors, so does the international relations policy of Moscow differ not a great deal from that of other lands. It is far less communistic, in short, than Russia internal relations policy. Yet, Russia's entrance seems a long way off still. It must, however, occupy an increasingly important place in the minds of League adherents and believers in true international friendship.

DRY BONES ARE
BEGINNING TO STIR.

Business has not been as brisk in Prince Rupert during the past summer as was generally expected and the early fall has not quite come up to what the optimists throught it would be. Now, however, the dry bones are beginning to stir, partly as a result of the grain shipping which is about to take place from this port. The pilots have arrived and located here, a new shipping company is being formed, a new local stevedoring company is being formed to load ships and there are a number of other activities in view in connection with the grain business other than the actual work of the elevator and the railway.

The dry dock plant, which has been busy for the past month or two, is to continue active for some time to come. Another big overhaul job is on hand which will last a month or more and employ a lot of men. All these things tend to make business here. Very soon there will be building activity which will add to the employment and the general prosperity.

Would You Like to be
Forever FREE from
ASTHMA
ASTHMA-SERA, a wonderful new medicine, softens and soothes the bronchial passages, restores gland activity to normal and QUICKLY and FOREVER banishes Asthma, Hay Fever and all bronchial troubles. FREE information sent gladly, tear out this advertisement and send it with your name and address to
R. M. R. LABORATORIES, Ltd.
VANCOUVER BLOCK 615 VANCOUVER, B. C.

WEEK AT THEATRE

Monday and Tuesday
Douglas Maclean in "Seven Keys to Baldpate."
Comedy "The Constant Simp"
International News.

Wednesday and Thursday
"The Dancer of Paris."
Comedy: "The Fighting Jew."
Aesop's Film Fables.

Friday and Saturday
Reginald Denny in "What Happened to Jones?"
Comedy: "George the Winner."
Pathe Review.

GEORGE M. COHAN COMEDY TONIGHT

Story of Seven Keys to Baldpate is Shown Here

William Halowell Mcgee, a successful author of best-sellers, returns from Europe, where he supposedly has been writing a novel advertised for early publication. Instead he has been buying presents for Mary Norton, daughter of his publisher, to whom he is engaged.

Magee is greeted at the boat by the girl, her father and Bentley, his rival for the girl's hand and the owner of Baldpate Inn, a mountain resort yet unopened. Norton faces ruin if Magee fails to deliver his manuscript in time for the publication date. In a rage he forbids Magee to marry his daughter until the novel is finished. Magee offers to write it in the remaining twenty-four hours and Bentley offers Baldpate Inn as a workshop because of its isolation.

Magee finds the Inn deserted except for the caretakers. They give him the key, emphasizing that he cannot be interrupted because he has the only key in existence, and promise to return in twenty-four hours.

The author starts work on his novel but is interrupted by Bland, who unlocks the door with his own key and hides two hundred thousand dollars in the safe of the Inn. In rapid succession, the hermit, Myra Thornhill, Cargan and Lou Max, Mary Norton and Mrs. Rhodes enter the Inn with separate keys. The crooks are after the money.

Mary Norton is there to warn Magee. He believes it is all a frameup by his rival to prevent his making good his promise. At the climax of the melodramatic action, the sheriff arrives with the seventh key and arrests everyone. Magee escapes by a ruse and goes back to his writing.

At this point, the story cuts back to the same setting and business which marked Magee's arrival at Baldpate. The caretakers return and find that he has completed the novel. All of the wild action that audiences have just witnessed is the story which the young author has written! Mary Norton arrives. Magee tells her that he has written the book, that she is the heroine of it—and that they are to be married tomorrow.

DANCER OF PARIS MID WEEK PICTURE WESTHOLME THEATRE

In Florida Consuelo Cox meets Sir Roy Martel, wealthy English high-liver. Sir Roy is accompanied by his personal physician, who guards him against an imminent breakdown.

Roy proposes to Consuelo, who accepts him, thinking he is her Prince Charming. Instead she discovers that his love for her is of the basest sort. She breaks off the engagement, swearing revenge on Sir Roy for disillusioning her.

The scene shifts to Paris where Consuelo, now a danseuse, is known as the Dancer of Paris. Across the hall from her apartment lives Sir Roy, the wracked victim of unrequitted love and drugs. Noel Anson, an intimate of Sir Roy, has come to Paris to bring Consuelo home to America. Sir Roy introduces him to Consuelo. It is a case of love at first sight for both of them.

Maddened by jealousy, Sir Roy blackmails Consuelo's partner to permit the girl to injure herself during their dance. She is painfully hurt, but determined not to leave Paris until she is fully revenged of the English lord.

Sir Roy's last play is to dupe Consuelo into paying a visit to the apartment of a notorious Parisian roue on the pretext that she is attending a charity fete. From this abode of gaiety she is rescued by Anson.

With death near, Sir Roy tears his heart out for a glimpe of Consuelo. His physician begs the girl to assuage his misery. Revenge is now here, but she spurns it. She dances for the dying man, whose dim eyes see her only as a vision.

The strain is too great. She collapses—into Anson's arms. But she has found her real Prince Charming at last.

REGINALD DENNY IN SUCCESSFUL FARCE

"What Happened to Jones" Comes to Westholme for Week-end

No screen fan should miss the opportunity of seeing Reginald Denny as he romps through the title role of "What Happened to Jones," showing here at the week-end.

It is a picture that contains all the essentials of successful farce, portrayed intelligently and with delicious humor, and lacking none of the fundamental roules of comedy.

The story is a good one, being a picturization of George Broadhurst's famous stage farce.

"What Happened to Jones," tells of the adventures and misadventures of Tom Jones, a wealthy bible manufacturer, whose reputation in town is of the very highest. On the night before his marriage, he is enticed into participating in a poker game with a few of his friends.

Judge of his horror, when, shortly after the game his started, it is interrupted by the police. Tom, in his attempts to escape, finds himself in a women's Turkish Bath. From then on, the fun starts, gaining more and more hilarious headway as the picture progresses, until at the final fadeout, the audience is in one continual roar.

Denny does the best work of a successful career in this picture. He has fine aptitude for this type of comedy and his admirers will not be disappointed in him. He is ably assisted by an excellent cast. Sweet Marian Nixon plays the role of his financee and Otis Harlan that of his blundering friend. Zasu Pitts is excellent as the maid, Emily Fitzroy plays the part of Harlan's wife and William Austin, the disappointed lover.

HOTEL ARRIVALS

Prince Rupert

Mr. and Mrs. A. L. Clements, A. H. Brooks, Dr. G. L. Hodgins, C. J. Fletcher, P. G. Groves, James Hodgson, A. W. Bisson, F. W. MacNeill, H. Clarke, J. C. Alger and C. S. Kankin, Vancouver; Ralph Hopping, Vernon; P. Mollier, Montreal; Dr. C. S. Little, Thiells, New York; Dr. D. S. Mackay, Dr. B. J. Brandson and Dr. Daniel Nicholson Winnipeg; P. Z. Caverhill, James H. Blaks and Dr. E. S. Tait, Victoria; T. W. Brown, Smithers; Dr. William J. Lightburne, Hazelton; Dr. W. N. Turpel Terrace; Mr. and Mrs. C. J. Martin; J. D. Dill and A. M. Aivea, Miami, Florida; C. F. Duke and P. M. Monckton, Stewart; S. Robinson, Edmonton; W. C. Morrison, Prince George; Thomas Robb and C. B. Newbold, Jr., Philadelphia.

CENTRAL

D. O'Connell, Sockeye; Joe Smith and S. Shefskey, C.N.R.; L. Thomson, Victoria.

CURIOUS LITTLE HABIT OF HANDING OUT BILLS TO THOSE THAT NEED

J. B. Miller of the Montreal Importers has a way of handing out ten dollar bills to worthy institutions. He touched up the Boys' Band that way and then gave one to the Hospital. His latest is to pass out one for that amount to the Ridley Home through the Daily News.

Mr. Miller says he's a Jew, but he believes in all causes that are doing good work in a community, no matter what their faith.

Consider The Squirrel

He lays in his winter supplies while the choice is and there is an abundance. When winter arrives, as does, his preparedness saves him a lot of worry and inconvenience.

Man seems to be the most improvident creature, many of us never think of the winter's fuel supply until cold spell is on us, yet we expect prompt deliveries well prepared dry fuel.

Lay in your winter's stock of coal now without inconveniencing yourself. We have a good stock of hard

NANAIMO-WELLINGTON COAL

and can deliver it to you at anytime to suit you. Phone us now at 116 or 117.

Albert & McCaffery, Ltd.

BRUSHES BRUSHES
A Brush for every purpose.

Tar Brushes.
Paint Brushes.
Scrub Brushes.
Varnish Brushes.
Bannister Brushes.
Shoe Brushes.
Stove Brushes.
Floor Brushes.
Waxing Brushes.
Feather Dusters.

Thompson Hardware Co., Ltd.
PHONE 101. 25 THIRD

Home brews are dangerous

Dr. Frank McCoy

Eminent physician and authority on diet, says, in his book—

"The Fast Way to Health"

". . . HOME BREW BEERS produce a form of disease, which, when developed, seems almost impossible to cure. I have personally known of many cases of death which can be traced to this cause; where autopsy has shown that the liver has stopped functioning without any organic disease . . ."

BREWING is an exact science. Home made beers, made without the knowledge of the safeguards necessary to proper brewing and without ageing to insure complete fermentation, are dangerous. Drink pure beer that is scientifically brewed in a brewery, and preserve your health.

Amalgamated Breweries of British Columbia, in which are associated the Vancouver Breweries Ltd., Rainier Brewing Company of Canada, Ltd., Westminster Brewery, Ltd., Silver Spring Brewery, Ltd., and Victoria Phoenix Brewing Co., Ltd.

This advertisement is not published or displayed by the Liquor Control Board or by the Government of British Columbia.

CHRISTMAS

Greeting CARDS

THAT ARE DIFFERENT

Our 1926 line is a dandy. The finest we have ever shown. Beautiful dainty designs, new ideas, quality, sentiment, all the very latest. Values, not just as good as others, but as in former years, better values than all others. Orders promptly filled at our own Print Shop—no middleman's profit. Come and see or phone, and our representative will call. Illustrated circular—in colors—with price list mailed to out-of-town customers on request.

McRae Bros. Ltd

DEMAND

"Rupert Brand" Kippers

"THE DAINTIEST BREAKFAST FOOD."

Smoked Daily by

Canadian Fish & Cold Storage Co., Ltd.

Prince Rupert, B.C.

FIFTY DOLLARS REWARD!

For information leading to the whereabouts of **LAYTON MILES,** who disappeared from his home in Victoria, B.C. April, 1925. Layton is 18 years of age and has fair hair, blue eyes, weighs about 150 lbs. and is about five feet nine inches tall. He was last heard of in the Prince Rupert district. Communicate with

Theo. Miles, 3425 Cook Street, Victoria, B.C.

Local and Personal

Arthur's Taxi. Phone 678. t

B.C. Undertakers. Phone 41.

Gyro Hoedown, Auditorium, October 15. 242

Try Foothills Stove Coal, $13.00 per ton. No soot.—Philpott, Evitt & Co., Ltd. 7

Meeting of Prince Rupert Assembly No. 44, Native Sons of Canada on Monday night at 8 o'clock in Metropole Hall. 23d

R. A. Harlow, now C.N.R. roadmaster at Prince George, came in on last night's train to make arrangements for moving his family to the interior.

J. R. Tannock of the government agent's office has gone to the interior and will spend a month in Fort Fraser and Vanderhoof recuperating from his recent serious illness.

Capt. R. B. Bennett, formerly master of the C.P.R. steamer Prince Rupert, are now captain and first officer respectively of the Victoria freighter Famous, which was formerly the Amur.

Mr. and Mrs. W. B. Bower of Vancouver were passengers on the Cardena yesterday afternoon going through to Alice Arm. Mr. Bower, who was formerly manager of the Granby store at Anyox, has mining interests at Alice Arm.

"That old gang of yours!"

The City Council has prepared a list of lots reverted for non-payment of taxes. Offers for any of the property will be received for consideration during the month of October. Anyone interested can receive a copy of the list at the Collector's office. t

Will be there! Where?

James H. Blake, engineer in charge of boats operated by the provincial forestry department, arrived in the city on the Cardena yesterday afternoon from Victoria. He is here in connection with the construction of a boat that is being built in the local dry dock for the department.

Gyro Hoedown Dance

P. M. Monckton, B.C.L.S. of Terrace who has been at the head of a party which has been mapping the northern port of the province recently working between Stewart and Meziaden Lake arrived in the city from Stewart on the Prince Rupert last night. He is on his way to his home in Terrace.

Auditorium, October 15.

Union steamer Cardena, Capt. A. E. Dickson, arrived at 4 o'clock yesterday afternoon from Vancouver and wayports and sailed at 8 for Anyox, Alice Arm and Stewart. Among her passengers for northern points, the Cardena had the following: for Prince Rupert—W. Veass, Mrs. K. Ives, J. H. Blake, Capt Larry Thomson, Dr. E. S. Tait, S. Robinson, H. Hamasaki, J. Ingram, L. MacHarg and F. W. MacNeill; for Stewart, D. Kellan; for Alice Arm, Mr and Mrs. W. B. Bower.

ANNOUNCEMENTS.

Royal Purple Sale of plain and fancy sewing and home cooking, October 16.

Hallowe'en Dance, auspices Women's Hospital Auxiliary, Friday, October 29.

Hill 60 I.O.D.E. Bazaar, October 30.

Presbyterian LIadies' Aid Bazaar, November 10.

St. Peters, Seal Cove, Sale of Work November 11.

Moose Bazaar November 16 and 17.

Anglican Church Bazaar, November 23.

Baptist Ladies' Aid Bazaar, November 25.

Lutheran Women's Aid Sale of Work, December 1.

United Church Bazaar, December 2

At Your Retailer

Healthy Babies

Food, sleep and fresh air, but especially proper food, ensure health. Borden's Eagle Brand Condensed Milk, since 1857, has been the leading infant food. Doctors endorse it. Pure, uniform, easily digested. Use it if you cannot nurse baby.

Write the Borden Co. Limited, Vancouver, for free literature

2-26

Condensary at South Sumas, B.C.

Room and meals. Mrs. G. Hermanson, Fort Fraser, B.C.

Mrs. Thomas Silversides sailed last night on the Prince Rupert for Vancouver.

The lighthouse tender Newington is off the dry dock where she underwent annual inspection.

Another dance under Scandinavian auspices took place in the Metropole Hall Saturday night. There was a good crowd in attendance.

Joseph Rose was haled into police court this morning on a charge of keeping liquor for sale at his home on Biggar Place. The case was adjourned for eight days.

Amos Wilson, Indian, was fined $2. and costs in the city police court this morning for having liquor in his possession. Moses Parnell, also an Indian, was fined $15 for drunkenness.

Walter Smith of the local C.N.R. city ticket office will return to the city by the steamer Prince George on Wednesday after a month's educational trip over the C.N.R. eastern lines.

Incorporation has been granted to the Prince Rupert Lodge Number 1051 Loyal Order of Moose and the current number of the British Columbia Gazette contains a notice of the registration.

A party of seven C.N.R. ticket agents from Vancouver, Seattle, Portland, San Francisco and Los Angeles, returning from a tour over the company's Eastern lines, passed through the city yesterday from train to boat.

Albert Farrow, steamboat inspector who has been here for the past few days on official duties, left on this morning's train for Francois Lake where he will inspect the government ferry. Mr. Farrow will then return to Vancouver via Jasper Park.

Reginald Beaumont, sasistant to the Pacific Coast manager of the Canadian Government Merchant Marine, came in from the East on last night's train and sailed on the steamer Prince Rupert for Vancouver accompanied by Mrs. Beaumont who had come north on Saturday.

Joseph and John Wallace of the Canadian Fish & Cold Storage Co. staff will sail tomorrow afternoon aboard the Princess Mary for Vancouver enroute to Quebec where on October 2. they will embark aboard the C.P.R. steamer Montnairn for Ireland where they will spend the winter.

Dr. E. S. Tait, who has been in Victoria since he relinquished his dental practive in Prince Rupert a few months ago, arrived yesterday afternoon on the Cardena from the south and left today with Jim Wanhaupe of Jap Inlet for Porcher Island where he will spend the next couple of weeks on a hunting trip.

The fire brigade had a call today during the lunch hour to the home of Alex. McRae, city lineman, where a woodshed on Eighth Avenue was on fire. It seems to have been ignited by some hot ashes which had been thrown out some time before. The fire wagons got there quickly and prevented the fire spreading.

LATE MRS. HANNAH NESS IS LAID AWAY

Funeral Service Took Place This Afternoon, Rev. T. D. Rinde Officiating

A large concourse of mourners desirous of paying their last respects attended the funeral service for the late Mrs. Hannah Ness which took place this afternoon at the chapel of the B.C. Undertakers. Rev. T. D. Rinde, pastor of St. Paul's Lutheran Church, officiated and spoke words of sorrow but comfort. The hymns were "My Faith Looks up to Thee," and "Jesus, Lover of My Soul."

Afte rthe service, the remains were borne to Fairclew Cemetery where interment took place. The pallbearers were John Bergman, P. Johnson, K. Hallberg, H. Jorgenson, Thomas Dybhavn and F. W. Hart.

There were flowers from Ladies' Aid of Lutheran Church, Mrs. Jensen, Mr. and Mrs. O. A. Johnson, Mr. and Mrs. J. Dybhavn, Mr. and Mrs. Andy Nelson and family.

Mr. and Mrs. C. J. Johnson, Mr. and Mrs. George Fritz, Mr. and Mrs. Tom Dybhavn, Mr. and Mrs. C. C. Lindseth, Mr. and Mrs. C. G. B. Anderson, A. Mellvin, Mr. and Mrs. O. Buchino, Mrs. G. Shebiet, Dr. and Mrs. Eylofson, Mr. and Mrs. C. E. Johnson, The Family, Mr. and Mrs. J. G. Anderson, Mr. and Mrs. A. Wicks, Mr. and Mrs. D. Sherks, Mr. and Mrs. Ted Roevik, Mr. and Mrs. L. Larson, E. Mortimer.

Mr and Mrs. Hart, Mr. and Mrs. Jackson, Mr. and Mrs. Ed. Unger, Mr. and Mrs. Benderksen, Ole Oleson, Mr. and Mrs. J. Iverson, Mr. and Mrs. K. Halberg, J. Bergman, Mr. and Mrs. Jno. Wick, Mr. and Mrs. H. Johanson, B. Charsted, J. Feness.

IMPRESSIVE RITES HELD YESTERDAY FOR LATE JAMES RITCHIE

With a large assemblage of friends of deceased and his family present to pay their last respects an impressive funeral service for the late James Ritchie, whose death occurred last week at Massett following his collapse on board the halibut schooner Unome, while at sea, took place yesterday afternoon at the First Presbyterian Church. Rec. Dr. Charles J. Cameron officiated and paid tribute to the memory of deceased as well as expressing words of sympathy for the mourning relatives. John E. Davey presided at the organ and sang a solo, "Jesus, Savior, Pilot Me." The hymns were "Lead Kindly Light," and "Jesus, Lover of My Soul."

After the servie, the remains were interred in Fairview Cemetery. The pallbearers were Robert Duncan, James Watt, William Robb, George Place, Thomas McMeekin and William Thain.

Deceased having been a naval reservist, the Canadian Legion was personally represented by its president, C. L. Youngman, and also sent a handsome poppy wreath.

Among the flowers sent were those from Mr. and Mrs. O. J. Smith, Mr. and Mrs. Wm. Smith, Mr. and Mrs. Jarvis McLeod, Staff of Imperial Oil Co.

Mr. and Mrs. T. McMeekin, Mr. and Mrs. W. Pierce, Mr. and Mrs. J. S. Black, Mr. and Mrs. W. D. Christison, Mr. and Mrs. David Ritchie, Mr. and Mrs. D. M. Ritchie, St. Andrew's Society, Mr. and Mrs. M. F. Nickerson, Mr. and Mrs. D. McLeod and family, J. T. Wilson, Mr. and Mrs. John Bremner, Mr. and Mrs. C. Hovmoller, Mr. and Mrs. J. A. Prince, Mr. and Mrs. G. Geddes, Mr. and Mrs. Alex Guyan, Mr and Mrs. A. Enockson, Mr. and Mrs. George Thain.

J. Nelson, Mr. and Mrs. A. Prince, Alec Yule, Mr. and Mrs. H. B. Eastman, Mr. and Mrs. Robert March.

CARD OF THANKS.

Mr. and Mrs. David Ritchie and family desire to convey to their friends their deep appreciation of the many expressions of sympathy received in their recent bereavement.

PRINCE RUPERT HOUSING CO. LIMITED.

BALANCE SHEET

April 1st, 1919, to October 4th, 1926.

Profit and Loss Account.

By Fees Account			$ 310.00
" Interest Savings ing Bank			285.34
" Interest on Deferred Payments			554.33
" Shares Forfeited			1,591.35
" Interest on Mortgages			8,381.91
To Expense, Salaries, etc.		$ 2,842.93	
" Dividends		8,280.00	
		$11,122.93	$11,122.93

Capital Account

By 4,000 Shares at $50.00 each		$200,000.00
To 3,630 Shares Unissued, at $50.00 each	$181,500.00	
1924—		
June 27th, to 40% Capital Repaid	7,400.00	
1925—		
June 1st, to 25% Capital Repaid	4,625.00	
Dec. 31st, to 10% Capital Repaid	1,850.00	
1926—		
Oct. 4th, to 25% Capital Repaid	4,625.00	
	$200,000.00	$200,000.00

Prince Rupert, B.C.

To the Shareholders—

We, the undersigned, certify the above to be a true and correct statement of the Prince Rupert Housing Co. Limited since date of incorporation, April 1st, 1919, to present date, October 4th, 1926.

JOHN L. CHRISTIE, Accountant — CYRIL H. ORME, Liquidator.

Established 1923

DELAYS are COSTLY

If attended to regularly you can save your teeth for further years of service.

DR. F. P. KENNY

DENTIST

Exchange Block Phone 109

Making Dishwashing *Harmless to the Hands*

NO longer need dishwashing be an unpleasant task!

A spoonful of Lux softens the dishwater, works wonders in cleansing and leaves the hands smooth and presentable.

Lux is a bland soap that is quite as effective as harsh and strong cleansing agents. A little goes a long way.

The popularity of Lux has encouraged imitation.

Look for the name of Lever Brothers Limited on the package. Lux is never sold in bulk.

Lever Brothers Limited
Toronto

L-541

PRESCRIPTIONS

When your physician writes a prescription he specifies exactly what drugs he wants and the amount of each ingredient. But the problem of compounding these ingredients so that the **BEST RESULTS** are obtained—that is left to the pharmacist's judgment.

How important it is, then, to choose your pharmacist with care and take the prescription to one who is properly qualified by law, by education, and by experience to perform this important task. For all the accumulated knowledge brought to bear by your doctor in writing the prescription may go for naught unless the compounding is done in accordance with the most approved methods.

When your prescription is compounded by us you are assured of getting exactly what the doctor specifies. Furthermore, you are assured of having the prescription compounded properly by an **EXPERIENCED PHARMACIST** with the **VERY BEST GRADE OF MATERIALS OBTAINABLE.**

Ormes Ltd.

The Pioneer Druggists. — The Rexall Store.

3rd Ave. and 6th Street. — Phones 82 and 200

Canadian Pacific Railway

B. C. Coast Services

Sailings from Prince Rupert

To Ketchikan, Wrangell, Juneau and Skagway—Sept. 6, 17, 27; Oct. 8, 18, 29.
To Vancouver, Victoria and Seattle—Sept. 4, 11, 21; Oct. 1, 12, 22.

PRINCESS BEATRICE.
Campbell River, and Vancouver every Saturday 11 a.m.
For Butedale, East Bella Bella, Ocean Falls, Namu, Alert Bay.

Agency for all Steamship Lines. Full information from—
W. C. ORCHARD General Agent.
Corner of 4th Street and 3rd Avenue, Prince Rupert, B.C.

UNION STEAMSHIPS LIMITED

Sailings from Prince Rupert.

For VANCOUVER, VICTORIA, Swanson Bay, and Alert Bay, Tuesday, 5 P.M.
For VANCOUVER, VICTORIA, Alert Bay, and Swanson Bay, Saturday, 10 A.M.
For PORT SIMPSON and Nass River Canneries, Thursday p.m.
For PORT SIMPSON, ANYOX, ALICE ARM, STEWART, Sunday, 8 p.m.

123 2nd Avenue. R. M. SMITH, Agent Prince Rupert, B. C.

JUNIOR SOCCER WAS INTERESTING

HIGH SCHOOL AND BOOTH TIED AGAIN ON SATURDAY

High and Booth met in the regular League fixture on Saturday at Acropolis Hill and the result of an interesting match was a draw of 1-1.

Booth attacked and Bryant cleared. Kelsey shot past and then Dickens shot behind. With the wind in their favor, Booth were pressing and Bryant kicked away. Then High took up the running and Irvine shot behind. Dickens got away and forced a corner. Booth half-backs were playing a strong game and High forwards did not get much freedom. Kelsey sent Dickens away and a fruitless corner resulted. High lost a great chance when Cameron missed his kick but Stalker lost the ball. Cross cleared Dickens' centre and W. Collison headed away. Cameron again missed his kick but Stalker handled and another good chance was lost. At the other end Dickens missed a good pass from Walter Cross and then Bryant distinguished himself by throwing himself across the goal to stop a fine shot by Kelsey at the expense of a corner. Stalker and Hill got away but Fred Cameron sent them back. They returned to the attack but the ball went behind. W. Collison tried a long shot. Wingham shot over and then Scott fisted away. Kelsey was playing a good game for Booth and Bryant was forced to kick away. Half-time came with the score sheet clean.

The wind was now in High's favor but Dickens was the first to shoot only to have his shot cleared by Bryant. With Kelsey, Dickens showed good combination but High defence was giving nothing away. Walters centred twice but soon Scott picked up from Irvine. In a scramble round the Booth goal Scott pushed the ball away and brought relief. Booth forwards were combining well and Dickens was clever. Stalker stopped Kelsey and then Booth's goal had two escapes when in quick succession Walter Johnson and Irvine missed open goals. Then Joe Scott with a long shot beat his brother and High was a goal to the good. Booth was nettled and got into the game with intensity. In an attack Kelsey was injured but was able to resume though he was limping. Walter Cross forced a corner which was taken by Dickens and Thurber breasted through the equalizer for Booth. It was now anybody's game. Roy Morrison stopped Johnson. Fred Cameron, at forward for Booth, was through but got off-side. Alan Cross kicked a corner to save the situation and the closing minutes provided lots of excitement but no goals.

Teams:—

High—Bryant, R. Stalker, A. Cross, D. Morrison, W. Collison (capt.), Hendrickson, R. Irvine, J. Scott, Hill, Stewart, W. Johnson.

Booth—D. Scott, F. Cameron, R. Nelson, R. Collison, T. Kelsey (capt.), R. Morrison, A. Walters, H. Dickens, W. Cross, O. Wingham.

Referee—J. Campbell.

Linesmen—E. Smith, C. Hacker.

Borden and Booth meet tomorrow evening at 5.15 in the crucial game of the series and there is considerable excitement over the prospects. A win for Borden will give them the League championship.

FINAL SHOOT NEXT SUNDAY

SPECIAL PRIZES TO BE OFFERED MARKSMEN OF NORTH B.C. REGIMENT—CAMERON WINNER YESTERDAY

R. W. Cameron was the winner of the spoon at the weekly shoot of the North B.C. Regiment Rifle Association on the McNicholl Creek range yesterday. The scores were as follows:

	200	500	600
R. Davidson	32	32	30—94
W. Brass	29	33	28—90
R. W. Cameron	26	32	31—89
M. M. Lamb	29	31	29—89
G. V. Wilkinson	25	31	27—83
C. V. Evitt	27	30	26—83
R. Wilson	27	32	23—82
R. Howard	24	28	24—76
J. Palmer	22	31	20—73
F. Russell	14	30	26—70

Next Sunday the final shoot of the season will take place when the first, second, third and fourth prizes will be gold, silver, bronze medals and turkey respectively with a spoon as usual going to the highest scorer.

HUNTERS ENTHUSE OVER GAME COUNTRY NORTH OF HAZELTON

Americans Full of Praise For Possibilities of the Area and for Guide Beirnes

William J. Bodwell of Sanford, Maine, and James Clemens, of Boston, who were en route south after a successful hunt of fifty days in the Groundhog country say they got their full legal bag of caribou, goat, moose and grizzley and this may explain why they are so emphatic in their praise of the hunting country north of Hazelton and of their outfit and guide.

One of the hunters said Geo. Beirnes as guide was wonderful. "I want to tell you, we don't want anything published of our trip unless George Beirnes is given his full share of credit for our success. He is doing more than anyone else in the whole country to develop it. We cannot say anything too good of him or the country and its hunting. We were gone fifty days and we are now boosters for Hazelton and the whole hunting country reached from there."

The party went up the Telegraph Trail along the Skeena River and shot some fine motion pictures of big game, something that is harder to do than to shoot it with a rifle. They say the country for hundreds of miles has fabulous possibilities and he thinks the people of the district should boost it.

DOES AND FAWNS ARE PLENTIFUL AT PORCHER

Hunters There Saw Large Numbers but Few Bucks and Brought Home Four

That does and fawns are very plentiful at the south end of Porcher Island but that bucks are scarce is the word brought by a party that was hunting there yesterday. There were eight in the party formed by Joe Greer and they went in George Bryant's Harla. In addition to Mr. Greer there were out W. E. Williscroft, A. R. Nicholls, Dave Balfour, W. Reid, Harry Winslow and Mr. Steeves. They brought home four deer.

Doug. Stork and party also brought home four from the neighborhood of Port Edward. They were in addition to Mr. Stork, Norris Pringle, Howard Frizzell and Jimmie Farquhar.

One party that went up Denis Arm got nothing.

BILLIARDS

Postponed Game Saturday Night Between Anderson and Hillman Needs Assent of Executive

In the postponed billiard game Saturday night between Gunnar Anderson (Tigers), and J. Hillman (Lions), the latter won 200 to 120, bringing the total score for the tournament to 872 for the Tigers and 874 for the Lions provided the postponed game is allowed by the executive.

SPORT CHAT

The local winter sport season is to be under way and in full swing earlier than usual. Little time is being lost in organization work, less than usual. With the first billiard tournament at the end of last week, there will be another tomorrow night when Cougars and Beavers will make their first appearance. The Cougars team will consist of Fred Pyle, captain, Percy Tinker, S. D. Macdonald, M. M. McLachlan, Bert Morgan and S. Darton, while the Beaver team will be comprised of W. H. Long, captain, W. J. Nelson, Ben Self, Frank Aldridge, Angus McDonald and Alexander Harvey. Tonight the Cribbage League will get under way with the following fixtures: Grotto vs. C. N. Machanics; Canadian Legion vs. P.R. Hotel; Orange Lodge vs. Moose; Sons of Canada vs. St. Andrews; Dry dock vs. Cold Storage; C.N. Operating vs. Knights of Columbus.

Harold Carlson, who claims the welterweight championship of Canada in wrestling and who has been located in Vancouver for the past few years, is desirous of meeting any welterweight in the country and he has no objection, he says, to let the other fellow make the match and to work for a percentage of the receipts. Carlson is a clever grappler who has demonstrated more than once in Vancouver, during the past year or two, that he can more than hold his own against the best men of his weight brought here when Emil Klank was doing the promoting. Carlson can be reached at 137 Pender West.

Fine for catarrh when melted in a spoon or snuffed up the nose and vapors inhaled.

Head and Chest Colds Relieved In a New Way

A Salve which Releases Medicated Vapors when Applied Over Throat and Chest.

Inhaled as a vapor and, at the same time absorbed through the skin like a liniment, Vicks VapoRub reaches immediately inflamed, congested air passages.

This is the modern direct treatment for all cold troubles that is proving so popular in Canada and the States where over 17 million jars are now used yearly.

Splendid for sore throat, tonsilitis, bronchitis, croup, head and chest colds, catarrh, asthma or hay fever.

Just rub Vicks over throat and chest and inhale the medicated vapors. It quickly loosens up a cold.

VICKS VAPORUB

OVER 21 MILLION JARS USED YEARLY

PRINCE GEORGE

The corporation of the city of Prince George will make a much better financial showing this year. It is expected that all accounts will have been met out of revenue in addition to paying off an overdraft of $9,000 at the bank.

R. A. Mitchell, local broker, was held up on Quebec Street last Wednesday night and was relieved of some $40 or $50 which he had in his pockets. His assailant has not yet been apprehended although Mr. Mitchell was able to give the police a description.

Mayor Taylor has been delegated to proceed to Victoria to interview the provincial government with the request that concessions be given the Prince George pulp and paper project. Two other prominent citizens, it is expected, will also go.

Isaac Carlson, a young man of nineteen, who resided with his parents in this city, was decapitated last week when he fell under the trucks of a train on which he was riding the rods. The accident occurred at Newlands.

James Moriarity has been transferred as C.N.R. roadmaster to Smithers. L. A. Harlow of Prince Rupert takes his place here.

George M. Geddie, manager of the local branch of the Canadian Bank of Commerce, has been advised of his promotion to be manager of the branch at Penticton. Mr. Geddie will probably leave for Penticton within the next two weeks.

NEW HAZELTON

W. J. Bodwell of Sanford, Maine, and T. Clements of Boston, Massachussets, came out last night after a six weeks' big game hunt into the Groundhog country. Their party was in charge of George Beirnes, the well known local guide.

Albert Mercer, who spent the summer at the Sunrise mine on Nine Mile mountain, has left for the south fork of the Copper River where he will spend a couple of months.

The Hanson Timber & Lumber Co. has received more orders for cedar poles and it looks like a good winter coming u pfor the pole men. A number of camps are now working good sized crews and all that is wanted now is a freeze-up and a good fall of snow so that the timber may be taken out.

Mrs. C. F. Vacher of Iron Junction, Minn., and J. P. Braden of Paducah, Kentucky, are guests of their sister, Mrs. S. H. Senkpiel, for a couple of weeks.

Mr. Lucas of the Royal Bank staff left Thursday for Vancouver where he will be transferred elsewhere. Wednesday evening, Mr. and Mrs. S. J. Winsby entertained the young people in his honor.

Mrs. Dungate has been ill lately and Rev. J. H. Young has been in charge of the Indian school.

Mrs. Tomlinson, Sr., who has spent the past summer with friends and relatives in Hazelton, has returned to Meanskinsht fo rthe winter.

Stuart Henderson, Victoria lawyer, left here yesterday for the south after a mysterious trip into the northeastern interior where he had hopes of locating the source of Gun-a-Noot's gold supply.

LECTURES BY TOUR PARTY

VISITING DOCTORS HOLD MEETINGS AT HOSPITAL WHILE HERE

Members of the Canadian Medical Association post-graduate tour party gave three lectures and demonstrations to city and district doctors over the week-end. Two of the meetings were held in the Prince Rupert General Hospital and the third in the Prince Rupert Hotel. All the local doctors were in attendance as well as Dr. D. R. Learoyd of Anyox, Dr. W. N. Turpel of Terrace, Dr. W. J. Lightburne of Hazelton, and Dr. C. H. Hankinson of Smithers. Dr. Charles Little of New York, who is visiting the city, also was present and took much interest in the proceedings.

This post-graduate tour, as well as similar ones throughout the Dominion which are being carried out by some 150 prominent medical men, was made possible as a result of a donation of $30,000 by the Sun Life Assurance Co.

The British Columbia tour was arranged and accompanied throughout by C. J. Fletcher of Vancouver, secretary of the British Columbia Medical Association. The party which consists of Dr. D. S. MacKay, Dr. B. J. Brandson, and Dr. D. Nicholson, all members of the medical faculty of the University of Manitoba, left this morning for Prince George, the last stop in British Columbia after which they will return to Winnipeg. Mr. Fletcher and Dr. Lyall Hodgins of Vancouver, who are accompanying the party, will be here on Thursday enroute south.

STUART HENDERSON HAD A SUCCESSFUL TRIP TO INTERIOR

Stuart Henderson, the well known lawyer, who passed through here yesterday, after a successful trip into the Findlay country where he was accompanied by the Indian Gun-a-noot who was for many years an outlaw, says that Gun-a-noot made a wonderful guide and helper, being very persistent and energetic. They saw a lot of big game including grizzlies, caribou, moose, ptarmigan and grouse but ducks and geese were scarce, due probably to the ravages of coyotes and wolves on their nesting grounds.

Mr. Henderson says that snow fell on September 4 and soon disappeared. On September 21 there was a heavy fall and the following day they broke camp for home. It took the pack train twelve days to traverse the 212 miles from his camp on the Findlay to the head of Tacla Lake, then three days by gas boat to cover 190 miles on the lake system and making the final 42 miles by auto to the railway at Vanderhoof, which he reached at midnight. Gun-a-noot came the other way with the pack train.

Advertise in The Daily News

EDWARDSBURG

CROWN BRAND CORN SYRUP

Not only a **Wonderful flavor** *but unusually* **Wholesome as well**

CB 15

The CANADA STARCH CO. LIMITED—MONTREAL

BRINGING UP FATHER

By George McManus

Wanted For Sale For Rent

DAILY NEWS CLASSIFIED ADS.

Articles Lost and Found

2c per word in advance. No Advertisement taken for less than 50c

WANTED.

WANTED.—ONE RELIABLE MAN IN every town, merchant preferred, to take orders for best customs-made clothes in Canada. Highest commissions.—Rex Tailoring Co. Ltd., Toronto (2)

FOR SALE.

FOR SALE. — MODERN SIX ROOM house, lawn and garden, conservatory, chicken house, furnished or unfurnished. $1,000 down, balance $50.00 per month with small interest Arthur Bailey, P.O. Box 366, 241 5th Avenue West. Phone Black 338. Why Pay Rent?

FOR SALE.—TO CLOSE OUT AN Estate, we are authorised to sell several lots, some corners, harbor view, and on sewer. Prices low and terms from $10.00 monthly. Enquire T. McClymont. tf

FOR SALE—FOURTEEN GOOD HORSES Apply at Skeena Lumber Co., Usk, B.C., or George Rorie, Hays' Block, Prince Rupert, B.C. 240

TENT FOR SALE.—NEW THIS YEAR and used only one week. Price $20. Pullen, Daily News. tf

HOUSEHOLD FURNITURE FOR SALE. —Phone Black 183 after 6 o'clock.

FOR SALE, CHEAP.—HALF A TON OF old newspapers. Apply Daily News. tf

FOR SALE.—VICTROLA, CHEAP. Phone Blue 472. 238

TO RENT

FOR RENT. — SMALL FURNISHED house, 1609 Eleventh Avenue, near Cold Storage. Phone Blue 236.

FOR RENT — PIANOS, PLAYER-pianos, phonographs and sewing machines. Walker's Music Store.

FOR RENT. — SIX ROOM MODERN flat with bathroom, at 171 Third Ave. East. Apply Hyde Transfer. tf

FOR RENT.—MODERN UP-TO-DATE flat; large airy rooms; fire place; close in. Max Heilbroner.

FOR RENT.—MODERN HOUSE; UNobstructed marine view. Apply 215 Fourth Avenue East.

FURNISHED APARTMENTS FOR RENT by day, week or month. Phone Red 607. tf

ROOM TO RENT IN PRIVATE HOME. Waterfront view. 330 Fourth Avenue East. tf

MODERN HOUSE FOR RENT.— FIVE rooms and bath. Munro Bros.

BOARD AND ROOM.

BOARD. — THE INLANDER, 839 Second Avenue. Phone 137.

LOST.

LOST.—PARCEL CONTAINING FANCY work, between St. Andrew's Rooms and Ambrose Avenue. Finder please leave at Daily News Office.

LOST.—LADY'S GOLD WRIST WATCH on Third Avenue. Finder please return to Daily News Office. 238

MISCELLANEOUS

MAKE MONEY AT HOME.—MEN AND women can earn $1 to $2 an hour in spare time writing showcards. No canvassing or soliciting. We instruct you and supply you with work. Write today. The Menhennit Company Limited, 61 Dominion Building, Toronto.

FOUND

FOUND.—FIVE BASEBALL BATS. Apply Daily News Office.

CHIROPRACTIC

DR. R. E. EYOLFSON
CHIROPRACTOR
623 Third Avenue.
Office visits - $1.00
House calls - $2.00
For appointment
Phone Office Blue 85
Residence Black 252

CHEVROLET

ANOTHER BIG REDUCTION IN CHEVROLET COMMERCIAL CAR PRICES.

1-1½ Ton Utility Express Chassis	$ 825.00
½ Ton Light Delivery Chassis	$ 630.00
Touring and Roadster	$ 815.00
Sport Roadster	$ 880.00
Coach and Coupe	$1020.00
Sedan	$1135.00
Landau	$1185.00

USED CARS ON HAND

1 Ford Light Delivery, open body	$ 75.00
1 Ford Light Delivery, panel body	$150.00
1 Ford Light Delivery, starter equipment	$250.00
1 Ford Tudor Sedan, starter equipment	$300.00
1 Oldsmobile 5-passenger Touring, 1922	$600.00

Terms can be arranged on both new and used cars to suit the purchaser.

KAIEN GARAGE
Dealers in
Cadilac, McLaughlin, Oakland, Oldsmobile, Pontiac and Chevrolet Cars
Phone 52

Ford

NEW CAR PRICES

Runabout	$581.00
Sport Roadster	680.00
Touring	602.00
Coupe	751.00
Tudor Sedan	766.00
Fordor Sedan	834.00
Light Delivery	592.00
Truck	581.00

These prices include freight, taxes, self starter and balloon tires.

Call or telephone for demonstration or driving lessons.

S. E. PARKER, LTD., Authorized Ford Sales and Service

— FORD —
Cars Trucks Tractors

TAXI

Phone 67 Taxi
(Call George, Paul or Gust)
Six and Seven Passenger Studebakers at your disposal any time.
ROSS BROS. POOL ROOM
Meeker Block.
Across from Empress Hotel

PRINCE RUPERT TIDES

TUESDAY, OCTOBER 12

High	4:37 a.m.	17.6 ft.
	16:22 p.m.	19.7 "
Low	10:24 a.m.	8.7 "
	23:12 p.m.	6.0 "

WEDNESDAY, OCTOBER 13

High	5:36 a.m.	16.6 ft.
	17:18 p.m.	18.8 "
Low	11:13 a.m.	9.8 "

THURSDAY, OCTOBER 14

High	6:50 a.m.	16.1 ft.
	18:33 p.m.	18.1 "
Low	0:14 a.m.	6.5 "
	12:18 p.m.	10.5 "

FRIDAY, OCTOBER 15

High	8:12 a.m.	16.3 ft.
	19:56 p.m.	17.9 "
Low	1:28 a.m.	6.8 "
	13:46 p.m.	10.6 "

MAIL SCHEDULE

OUT-GOING

For the East—
Mondays, Wednesdays and Saturdays closes
To Vancouver—
Sundays
Tuesdays
Thursdays
Saturdays
C.P.R. Oct. 12 and 22 p.m.
To Anyox, Alice Arm, Stewart and Premier—
Sundays
To Pt. Simpson and Nass River—
Thursdays
To Alaska Points—
October 8 and 18
To Queen Charlottes—
October 9 and 23
To Anyox and Alice Arm—
Wednesdays
To Stewart and Premier—
Saturdays

IN-COMING

From the East—
Mondays, Wednesdays and Fridays at
From Vancouver—
Sundays
Wednesdays
Fridays
Saturdays
C.P.R., October 8 and 18
From Anyox, Alice Arm, Stewart and Premier —
Tuesdays
From Pt. Simpson and Nass River—
Saturdays
From Alaska Points—
October 12 and 22
From Queen Charlottes—
October 7 and 21
From Anyox and Alice Arm—
Thursdays
From Stewart and Premier—
Sundays

BOX COLLECTIONS

	A.M.
Graham & Atlin Aves.	9.00
1st Ave. & 8th St.	9.05
6th Ave. & Fulton St.	9.10
8th Ave. & Thompson	9.15
11 & Sherbrooke Aves.	9.20
11 Ave. & Conrad St.	9.25
6th Ave. & Hays Cove	9.30
6th & Hays Cove Circle	9.35
8th Ave. & Cotton St.	9.40
5th Ave. & McBride St.	9.45
Pro. Govt. Bldgs.	9.50
Pro. Govt. Wharf	9.55
G.T.P. Wharf	10.00
G.T.P. Station	—
2nd Ave. & 2nd St.	10.10
3rd Ave. & Fulton St.	10.15
3rd Ave. & 6th St.	10.20

STEAMSHIP MOVEMENTS

For Vancouver—
Sunday—ss. Prince Rupert
Tuesday—ss. Cardena
Thursday—ss Prince George
Saturday—ss. Catala
Saturday—ss. Princess Beatrice
Oct. 12—ss. Princess Mary
Oct. 22, ss. Princess Mary
From Vancouver—
Sunday—ss. Cardena
Wednesday—ss. Pr. George
Friday—ss. Catala
Saturday—ss. Pr. Rupert
Saturday—ss. Princess Beatrice
October 8—ss. Princess Mary
October 18—ss. Princess Mary
For Port Simpson and Naas River—
Friday—ss. Catala
From Port Simpson and Naas River—
Saturday—ss. Catala
For Stewart, Anyox and Alice Arm—
Sunday—ss. Cardena
From Stewart, Anyox and Alice Arm—
Tuesday—ss. Cardena
For Stewart—
Saturday—ss. Prince Rupert
From Stewart—
Sunday—ss. Prince Rupert
For Queen Charlottes—
Oct. 9—ss. Prince Charles
Oct. 23—ss. Prince Charles
From Queen Charlottes—
Oct. 7—ss. Prince Charles
Oct. 21—ss. Prince Charles
For Anyox—
Wednesday—ss. Prince George
From Anyox—
Thursday—ss. Prince George
For Stewart—
Saturday—ss. Prince Rupert
From Stewart—
Sunday—ss. Prince Rupert
For Alaska—
Oct. 8—ss. Princess Mary
Oct. 18—ss. Princess Mary
From Alaska—
Oct. 12—ss. Princess Mary
Oct. 22—ss. Princess Mary

Advertise in the Daily News

COMMUNITY PLATE

in a beautiful new setting

The 32-piece "COURT CABINET"

THE CHARM that surrounds *Hampton Court*—latest achievement of Community designers—has been greatly enhanced by the introduction of this splendid chest.

Hand-carved in effect, and suggesting the gorgeous chests of early English days, "Court Cabinets" are sure to have a tremendous vogue.

As settings for fine silverware nothing could be more appropriate, yet the cost is surprisingly low.

Complete $48.00

JOHN BULGER LTD
JEWELLERS
THE STORE WITH THE CLOCK

BENT'S
LADIES' READY-TO-WEAR

Just received a splendid line of
English Made Cravenette
Raincoats
in five different shades, full lined, in sizes from 36 to 46.

J. BENT
Third Ave. Phone 651.

LUMBER
We are manufacturing rough and dressed lumber. Edge grain boat cedar. Halibut and salmon boxes.
Ask For Prices
Seal Cove Lumber Co. Ltd.
PHONE 562

GEORGE RORIE
Chartered Accountant and Auditor
Receiver, Liquidator, Trustee, &c.
Phone 387
New Address:
243 Second Avenue West
PRINCE RUPERT

TUGBOATS
Day Phones — 423, 539, Green 238, Black 735.
Night Phones — 687, 539, Green 238, Black 735.
RUPERT MARINE PRODUCTS, LTD.
GEO. G. BUSHBY, Man. Dir.

Fur Coats & Jacquettes
An Exquisite Stock of Fur Trimmings at low prices
B. C. FUR Co.
Next G.W.V.A. Third Ave

DR. LITTLE HAD BIG SURPRISE

FINDS THAT PRINCE RUPERT'S WEATHER IS A WHOLE LOT BETTER THAN ADVERTISED

"The excellence of your weather surprises me. I always heard it rained here." Such was the remark of Dr. Charles S. Little, brother of A. C. Little of this city and head of a large hospital for the feeble minded at Theils, sixty miles up the Hudson River from New York City, who arrived in Prince Rupert's sunshine Saturday morning accompanied by Mrs. Little. Dr. Little, like many other visitors to this city, has learned that Prince Rupert's weather is a whole lot better than it is usually advertised to be.

It is Dr. Little's first trip to what the most of New Yorkers describe as the Far West. He came out by way of the Santa Fe Railroad through the Colorado Canyon to California. He has found his long trip one of great charm and the only time he encountered rain was at Vancouver. This week he and Mrs. Little will return East accompanied by Mr. Little of this city who will enjoy a two months' vacation revisiting old scenes in Vermont, New Hampshire, and other Eastern sections.

BOOKS OF TRAVEL ADDED TO LIBRARY

A number of books of travel have recently been added to the public library among them being:

"Arcturus Adventure," by Beebe.
"Russia Today," a report of the Trades Union delegation to Russia.
"St. Paul's Cathedral," by Chancellor.
"Chester, Manchester and Liverpool," by Home.
"In Old New York," by Janvier.
"Some Experiences of a New Guinea Resident Magistrate," by Monckton.
"Canadian Life in Town and Country," by Morgan.
"Pioneers of the French Revolution," by Rouston.
"Life on the Mississippi," by Mark Twain.

LAND ACT.

Notice of Intention to Apply to Lease Land

In Prince Rupert Land Recording District, and situate at Jedway Harbor, Queen Charlotte Islands.

TAKE NOTICE that Somerville Cannery Company, Ltd., Vancouver, B.C., occupation Fish Packers, intends to apply for a lease of the following described lands:—

Commencing at a post planted at the southeast corner of the Togo Mineral Claim, following the easterly boundary in a northerly direction 18 chains; thence northeasterly 11 chains to high water mark; thence southeasterly along the high water mark 18 chains; thence southwesterly 1½ chains, more or less, to the point of commencement, and containing 11 acres, more or less.

SOMERVILLE CANNERY COMPANY, LTD., Applicant.
Per F. D. Mathers,
Dated September 9th, 1926.

IN PROBATE.

IN THE SUPREME COURT OF BRITISH COLUMBIA.
In the Matter of the Administration Act; and
In the Matter of the Estate of Robert Parks, Deceased, Intestate.

TAKE NOTICE that by order of His Honor, F. McB. Young, dated the 9th day of August, A.D. 1926, I was appointed Administrator of the Estate of Robert Parks, deceased, and all parties having claims against the said estate are hereby required to furnish same, properly verified, to me on or before the 27th day of October, A.D. 1926, and all parties indebted to the estate are required to pay the amount of their indebtedness to me forthwith.

NORMAN A. WATT,
Official Administrator,
Prince Rupert, B.C.
Dated the 6th day of October, A.D. 1926.

LAND ACT.

Notice of Intention to Apply to Lease Land.

In the Land Recording District of Prince Rupert and situate on north shore of an Unnamed Bay on South-West Coast of Pitt Island, about one mile east from Bluff Point.

TAKE NOTICE that E. Rousseau, of Lowe Inlet, Province of British Columbia, occupation, Cannery Manager, intends to apply for a lease of the following described lands:—

Commencing at a post planted on the shore of an unnamed bay on the south-west coast of Pitt Island, about one mile east of Bluff Point; thence north twenty chains; thence east twenty chains; thence south twenty chains, more or less, to High Water Mark; thence following high water mark westerly to point of commencement, and containing eighty acres, more or less.

DATED July 30th, 1926.
E. ROUSSEAU,
Applicant.

MINERAL ACT

Certificate of Improvements.

Wann Fractional No. 2, Anyox and Juanita Mineral Claims, situate in the Atlin Mining Division of the Cassiar District, about one mile up stream from the mouth of Wann River.

TAKE NOTICE that The Engineer Gold Mines Ltd., Inc., Free Miner's Certificate No. 89770C, intend, sixty days from the date hereof, to apply to the Mining Recorder for a Certificate of Improvements, for the purpose of obtaining a Crown Grant of the above claim.

And further take notice that action, under Section 85, must be commenced before the issue of such Certificate of Improvements.

DATED this 1st day of September, A.D. 1926.

H. McN. FRASER, Agent

MINERAL ACT

Certificate of Improvements.

Brownie No. 4, Lot 4552, Mineral Claim, situate in the Atlin Mining Division of the Cassiar District, on the West Arm of Taku Arm, about three quarters of a mile up stream from the mouth of Wann River.

TAKE NOTICE that I, Charles E. Gilmore, Free Miner's Certificate No. 89742, intend, sixty days from the date hereof, to apply to the Mining Recorder for a Certificate of Improvements, for the purpose of obtaining a Crown Grant of the above claim.

And further taken notice that action, under section 85, must be commenced before the issue of such Certificate of Improvements.

DATED this 1st day of September, A.D 1926.

H. McN. FRASER, Agent.

MINERAL ACT.

Certificate of Improvements

Sweepstake No. 4, Sweepstake No. 5 Fractional and Sweepstake No. 6 Fractional Mineral Claims, situate in the Atlin Mining Division of Cassiar District.

Where located:—East side of Taku Arm, near Sheep Creek.

TAKE NOTICE that Reginald Symes, barrister and solicitor, of 640 West Pender St., Vancouver, British Columbia, acting as agent for Sweepstakes Mining Corporation Free Miner's Certificate No. 1313D, intend, sixty days from the date hereof, to apply to the Mining Recorder for Certificates of Improvements, for the purpose of obtaining Crown Grants of the above claims.

AND FURTHER TAKE NOTICE that action under section 85 must be commenced before the issue of such certificates of improvements.

DATED this 1st day of September, A.D. 1926.

When you feel weary you need a cup of
BOVRIL
"IT IS SO GOOD FOR YOU"
47

THE MAN IN THE MOON says:

Pose is that quality that keeps you from standing up and yelling when watching the home team win a baseball match.

The smallest person in the world is the one who put my Remington out of business so I should not roast him in this column.

The biggest fraud in the world is the one who invented monthly payments and called them "easy payments."

No word in the English language has quite as much meaning as the word "because" when used by a woman in answer to a question as to why she did something.

One way to beautify Prince Rupert would be to ban all the ugly people from the streets.

Jake says if they were to do that they'd all be put off except him and me.

It used to be the fashion to name dogs and children after prominent people. How would Pilsudsky, (Premier of Poland) do for a name instead of Rover?

There ought to be law against hunters frightening the life out of the deer around these parts.

What I've been wondering is what would happen if the parsons insisted that all church members be christians and act as such.

It's all right to lie to a woman. Every man does but it is not right to lie about her.

The difference between a man and a woman is that he tries on only half the hats in the store and then he usually buys one.

Now that the world series is over lets talk about ping pong or something.

I now know how I could have made some money. If I had bet on St. Louis I should have been on the way to becoming a millionaire.

Really now, old chap, don't you think this weather is much too fine for Prince Rupert?

WATER NOTICE.

Diversion and Use.

TAKE NOTICE that Robert George Johnston, whose address is Inverness Cannery, will apply for a licence to take and use 10,000 gallons per day of water out of creek west of wharf at China Hat, also known as (no name), which flows southeast and drains into Trout Bay about 400 feet south along the beach from the southeast corner Lot "A," Kitasoo I.R. The water will be diverted from the stream at a point about 500 feet from its mouth and will be used for domestic and cannery purposes upon the land described as Lot "A", Kitasoo I.R. This notice was posted on the ground on the 15th day of September, 1926. A copy of this notice and an application pursuant thereto and to the "Water Act" will be filed in the office of the Water Recorder at Prince Rupert. Objections to the application may be filed with the said Water Recorder or with the Comptroller of Water Rights, Parliament Buildings, Victoria, B.C., within thirty days after the first appearance of this notice in a local newspaper. The date of the first publication of this notice is September 30, 1926.

ROBERT GEORGE JOHNSTON,
Applicant.

WATER NOTICE.

Diverson and Use

TAKE NOTICE that Somerville Cannery Company, Ltd., whose address is Gore Avenue Wharf, Vancouver, B.C., will apply for a licence to take and use 50 gallons per minute of water out of small stream, also known as Hotel Stream, which flows northeast and drains into Jedway Harbor about 40 feet northwest of southeast corner of Togo Mining Claim. The water will be diverted from the stream at a point about 500 feet southwest of southeast corner of Togo Mining Claim, and will be used for industrial purposes upon the land described as 11.2 acres northeast of Togo Mining Claim. This notice was posted on the ground on the 9th day of September, 1926. A copy of this notice and an application pursuant thereto and to the "Water Act" will be filed in the office of the Water Recorder at Prince Rupert, B.C. Objections to the application may be filed with the said Water Recorder or with the Comptroller of Water Rights, Parliament Buildings, Victoria, B.C., within thirty days after the first appearance of this notice in a local newspaper. The date of the first publication of this notice is October 5, 1926.

SOMERVILLE CANNERY CO., LTD.,
Applicant.
By Fred DesBrisay Mathers, Agent.

WATER NOTICE

Diversion and Use

TAKE NOTICE that H. D. Kyle, whose address is Wrangell, Alaska, and Telegraph Creek, B. C., will apply for a license to take and use 2,000 miner's inches flow of water out of Bucks Gulch, which flows easterly into Dease Creek. The water will be diverted from the stream at a point about two miles up the stream from its mouth into Dease Creek and will be used for hydraulic mining purposes upon bench placer claims known and described as leases No. 120 and 121. This notice was posted on the ground on the 23rd day of July 1926.

A copy of this notice and an application pursuant thereto and to the "Water Act, 1914," will be filed in the office of the Water Recorder at Telegraph Creek.

Objections to the application may be filed with the said Water Recorder or with the Comptroller of Water Rights, Parliament Buildings, Victoria, B. C., within thirty days after the first appearance of this notice in the local newspaper.

The date of the first publication of this notice is September 14th, 1926.

H. D. KYLE, Applicant.

Ten Years Ago in Prince Rupert

A record in the matter of fish specials was established the day before yesterday when a train of sixteen cars pulled out ahead of the regular train. In addition to these cars another went out on the regular for local distribution.

C. R. Gordon of Vancouver, inspector of factories for British Columbia, is in the city on official duties. He has been at Granby Bay where he inspected the Granby Co.'s works.

C. D. Jones, who has on many occasions contributed to the enjoyment of Prince Rupert audiences, will leave in a few days for the East. He expects to proceed to Europe where he will enlist for service in the Great War.

GOSSIP ABOUT WOMEN

When men placed the eagle on the national coat of arms of Germany as an emblem of manly strength, says Dr. Helen Schulte-Vaerting, women's rights advocate, they paid the greatest possible compliment to womankind. Among the eagles it is the female which represents strength, she claims.

Frau Schulte-Vaerting suspects that men had one put over on them by the women of ancient Egypt. "Quite likely it was women of Egypt during the period of petticoat government there," she asserts, "who claimed the eagle as national emblem, because the stateliness and strength of the female eagle, far surpassing that of the male, exactly suited their fancy."

QUEEN FOND OF GREEN

Ex-Queen Elizabeth of Greece has none of the superstition of the average Englishwoman about green. Although now in mourning and dressed in black she always wears a big emerald ring and other jewelry of pearls, emeralds and jade. When not in mourning she is very fond of wearing entire costume of green and has a rare collection of old jade.

Collecting old silver is a hobby with her. When the people of Cromer discovered ex-Queen Elizabeth's love for old English silver they presented her and her husband with two rare old silver plates and an antique tea caddy.

IRISH ACTRESS IN U.S.

Miss Una O'Connor who has left Ireland for America to play in two Irish plays, "Autumn Fire," and "Distinguished Villa," is one of the most brilliant of the younger Irish actresses trained in the Abbey theatre in Dublin, which is the only theatre in English speaking countries to enjoy a state subsidy.

Her American engagement followed on her success in London in "Autumn Fire," by T. C. Murray, who is a Dublin schoolmaster. He is a dramatist in his spare time.

BOB FORCED ON THEM

Sad but wiser, more than 100 provincial beauties, imported by various theatrical producers for the season's revues say they were "ruined" because they had to have their hair bobbed.

Overjoyed by the chance of going on the stage, it appeared the prospective dancing girls overlooked clauses in their contracts which called for short locks. After weeks of drilling, Erik Charell, follies producer, unlike several others, refused to stand for further stalling. He hired six barbers and when 22 unbobbed chorus girls appeared for rehearsal one morning, he set the scissors working.

KEEPS TO OLD STYLE

Miss Agnes Keyser, better known to the British Royal family and the army as Sister Agnes, is a dapper little Victorian woman, who still has a waist, and wears a mass of hair heaped on top of her head. She was a friend of King Edward VII, and during the Boer War established the hospital for officers in Grosvenor Crescent which bears his name. She is still matron of this hospital and Prince George was a patient in her institution in 1922.

A QUARRYWOMAN

Mrs. Anne Greaves is Britain's only woman quarry manager.

"It may seem that quarrying is a strange business for a woman, but why shouldn't women run quarries?" asked Mrs. Greaves. "Of course I have a foreman and plenty of men workers to assist me, but I go into the quarries myself and inspect the seams and direct the methods to be used in getting out the sand and gravel. Stone has become so expensive that I have developed a plant which makes artificial stone and is doing a good business. I find quarrying is a very fascinating occupation."

OLGA NETHERSOLE BACK

Olga Nethersole, who during her recent years of retirement from the stage has been living in a London suburb and giving her attention to the many other activities aside from the drama in which she is interested, is a delegate from the Peoples League of Health, at the International Union Against Tuberculosis in Washington.

Miss Nethersole declares she will do no acting whatever during her stay in America, which probably will be a period of about three months. After the Washington convention she will revisit friends in various parts of the country and may get as far as Seattle.

Used after the Bath
Dr. Chase's OINTMENT
Relieves Chafing and All Skin Irritations

The Well-Managed Home

THE manager of a household is the purchasing agent for a large proportion of the family needs. In order to do a good job she must know what, when and where to buy. She must study goods and the concerns which make goods and have them to sell. She must put her home on a business basis and run it on business principles in order to make the most of the family income.

Information is the only basis for intelligent purchasing. And the right way to get the greatest amount of necessary information is to read the advertisements.

Advertisements tell you what is new and good in merchandise. They reveal improvements and inventions to make your home life easier, more comfortable and more convenient. They give you information about a thousand and one things that are useful and interesting.

Every manager of a household---every member of the household who shares the responsibility for the family's welfare---should make a habit of reading the ads.

Read the advertisements in order to buy wisely

These Chilly Nights
Require heat in the house. We have just received our Fall shipment of
Gurney Oxford Heaters
For economy and efficiency they cannot be excelled. Call and inspect our stock. We also carry a complete line of
Condor Electric Lamps in all sizes
Stork's Hardware Limited
710 Second Avenue

CANADIAN NATIONAL RAILWAYS
Steamship and Train Service
Sailings from PRINCE RUPERT for VANCOUVER, VICTORIA, SEATTLE, each THURSDAY and SUNDAY, 11.00 p.m.
For ANYOX—WEDNESDAY ..... 10.00 p.m.
For STEWART—SATURDAY ..... 10.00 p.m.
S.S. PRINCE JOHN for VANCOUVER via QUEEN CHARLOTTE ISLANDS fortnightly.
PASSENGER TRAINS LEAVE PRINCE RUPERT daily except Sunday at 11.30 a.m. for PRINCE GEORGE, EDMONTON, WINNIPEG, all points Eastern Canada, United States.
Agency all Ocean Steamship Lines.
Use Canadian National Express for Money Orders, Foreign Cheques, etc., also for your next shipment.
City Ticket Office, 528 Third Ave., Prince Rupert. Phone 260.

Residence, 244 Fifth Avenue West P. O. Box 247
ANGER, The Tailor
Fine Imported Serge and Scotch Tweed Suits made to order in our shop in Prince Rupert as low as $50.00
I. ANGER, Cutter
223 Sixth Street Prince Rupert, B. C.

Advertise in "The Daily News"

FRESH IN !

Rochon's Chocolates

$1.00 per 1 lb. Box

Also Boxes at

$2.00, $2.75 and $4.00

ROCHON'S ALMOND CRISP

$1.00 per lb.

Rupert Pharmacy

Phone 94. We deliver.

We now have all the new

Crepedechine Stepins

and

Dancelet Sets

in all colors and sizes.

Come and see.

"Demers"

We aim to please

Phone 27. P.O. Box 327

Specials

SATURDAY

YOUNG PORK

Small Leg, about 4 lbs., per lb.	30c
Small Loin, per lb.	30c
Shoulder Pork, per lb.	25c

BEEF

Boiling Beef, per lb.	8c
Pot Roast, per lb.	12½c
Rib Roast, per lb.	20c
Shoulder Steak, per lb.	15c
Sirloin Steak, 2 lbs.	55c
Round Steak, 2 lbs.	45c
Sausage, 2 lbs.	35c

MUTTON

Chops, per lb.	30c

Mussallem Grocery Co. Ltd.

Phones 18 and 84

417 - 423 5th Avenue East

When your eyes ache, sling or feel tired, it is Nature's warning — they are strained.

If you are wise, you will heed that warning and will have a complete examination of your eyes made and thus probably prevent serious eyesight trouble later on.

Can you afford to waste the nerve energy necessary to carry along defective eyes?

A. E. Ireland

GRADUATE OPTOMETRIST

27 Years Practice

319 Third Avenue. Opp. G.W.V.A.

SUMMER SUGGESTIONS FOR

WOOD

Dry Jack Pine, Cedar, Birch and Spruce

Per load	$6.50
Per half load	3.50
Per sack	.50

Burn Wood and Keep Cool!

HydeTransfer

139 Second Avenue

Phone 580 Night or Day

WE BUY BOTTLES.

VICTORIA STILL AFTER ELEVATOR

SUM OF $300,000 HAS BEEN RAISED BY COMPANY SO FAR TOWARD NEW HOUSE

VICTORIA, Oct. 9.—The sum of $300,000 in stock has been raised toward the establishment of a grain elevator in Victoria by the Panama Pacific Grain Terminals Ltd. ,the city council was informed in a letter from James A. Mooney, president, at their last meeting. Mayor Pendray said that he had interviewed Mr. Mooney while in Edmonton and learned from him that negotiations were being carried on with two big bond corporations in the west and shipping firms to assure the raising of the remaining capital.

ACTION WANTED

Mayor Pendray, however, said he believed that the officers of the Panama Pacific Grain Terminals should be informed that it was action that was needed, while Alderman Woodward was of the opinion that they should be told that the city was not satisfied.

Alderman Cullin took another angle, however, that $300,000 had been raised so far, and that Victoria should take advantage of this sum. "This is an opportunity to see what Mr. Pinneo can do.' Mr. Pinneo, who has been employed to make a special survey of the port, will be asked to co-operate with the Panama Pacific Grain Terminals, Ltd., with a view to securing the grain elevator at an early day, and perhaps aid them in theor effort to secure shipping support.

THE COMMUNICATION

In the communication to Mayor Pendray, Mr. Mooney said: "We wish to advise that we have, so far, sold almost $300,000 worth of stock and we are now negotiating with two of the largest Western grain shippers on the prairies and have every confidence that satisfactory arrangements will be completed with them for the shipment of grain for the year beginning 1927. Just as soon as these negotiations are complete we will wire you. We might also state that with a definite contract and a working arrangement with these two grain operators, we are assured of a satisfactory bond issue and no further difficulty will be experienced in completing our contract.

"Again, may we express the important feature in building an elevator in Victoria is to have an assured supply of grain and that the people we are working with at the present time, should our efforts be successful, your port will be assured of a larger volume of the grain business.

"We notice with interest by The Colonist the suggestion that Mr. Roger Pinneo's services be engaged by the city to assist in the development of your port. May we assure you we would be only too pleased to co-operate with Mr. Pinneo in every way; in fact, his services might be of considerable value to our company."

Mr. Mooney in his letter stated that not only had difficulties been encountered in the raising of finances but also in getting a connection that would assure a continuous flow of grain through the elevator. These difficulties, Mr. Mooney believes, will shortly be overcome.

WATER NOTICE.

Diverson and Use

TAKE NOTICE that Somerville Cannery Company, Ltd., whose address is Gore Avenue Wharf, Vancouver, B.C., will apply for a licence to take and use 60 gallons per minute of water out of small stream, also known as Mill Stream, which flows northeast and drains into Jedway Harbor about 300 yards northwest of southeast corner of Togo Mining Claim. The water will be diverted from the stream at a point about 600 feet from its mouth in a southwesterly direction, and will be used for industrial purposes upon the land described as 11.2 acres northeast of Togo Mining Claim. This notice was posted on the ground on the 9th day of September, 1926. A copy of this notice and an application pursuant thereto and to the "Water Act" will be filed in the office of the Water Recorder at Prince Rupert, B.C. Objections to the application may be filed with the said Water Recorder or with the Comptroller of Water Rights, Parliament Buildings, Victoria, B.C., within thirty days after the first appearance of this notice in a local newspaper. The date of the first publication of this notice is October 5, 1926.

SOMERVILLE CANNERY CO., LTD., Applicant.

By Fred DesBrisay Mathers, Agent.

MINERAL ACT

Certificate of Improvements.

Brownie No. 5 Mineral Claim, situate in the Atlin Mining Division of the Cassiar District, on Wann River, adjoining and to the south of Brownie No. 4 M.C.

TAKE NOTICE that I, James B. Kershaw, Free Miner's Certificate No. 89663, intend, sixty days from the date hereof, to apply to the Mining Recorder for a Certificate of Improvements, for the purpose of obtaining a Crown Grant of the above claim.

And further take notice that action, under section 85, must be commenced before the issue of such Certificate of Improvements.

DATED this 1st day of September, A.D 1926.

H. McN. FRASER, Agent

LAND ACT

Notice of Intention to Apply to Lease Land

In Prince Rupert Land Recording District of Range 4, Coast Land District, and situate on Passage Island.

TAKE NOTICE that J. B. Francis, of Pomoka, Alberta, occupation Minister, intends to apply for a lease of the following described lands:—

Commencing at a post planted at the North West end of Passage Island, near Coast Triangulation Sta. 1142; thence around the island at high water mark and containing 1000 acres, more or less.

JOSEPH BRITLAND FRANCIS,

June 24th, 1926. Applicant

JAEGER Sweaters

in White or Paddy. Sizes 20 to 26.

SPECIAL THIS WEEK

$1.25 each

H. S. WALLACE Co., Ltd.

Phone 9

3rd Avenue and Fulton.

Dr. Alexander

Smith Block

Phone 575

DENTIST

LINDSAY'S

Cartage and Storage

Phone 68.

Cartage, Warehousing, and Distributing. Team or Motor Service.

Coal, Sand and Gravel

We Specialize in Piano and Furniture Moving.

Clean-Healthful-Economical WARMTH!

The Ideal VECTO gives you everything that the old fashioned, coal-eating ordinary heater can not—a soft, even warmth constantly circulating through the rooms —at the lowest fuel cost.

VECTO Warm Air Heater with its new principle heat-fins and adjustable fire controller is scientifically designed for cottages, bungalows, small flats, stores, shops, etc. Made in one size only, for use in buildings of not over 6000 cubic feet contents. Finished in beautiful pearl porcelain enamel, with nickel and satin-black trimmings. Looks well in any room. *Requires no cellar.* Ask dealer to show you the new Ideal VECTO at $99 (freight extra); manufactured at Toronto Plant. Next to Ideal Hot Water Radiator Heating, Ideal VECTO is most satisfactory.

DOMINION RADIATOR AND BOILER COMPANY, LTD.

DOMINION BANK BLDG. TORONTO, ONTARIO

Ideal Vecto HEATER

BOYS' GIVEN NICE DINNER

STREET CONCERT BY LADS IN UNIFORM AFTERNOON AND EVENING

Following a street parade in their new uniforms and the taking of their pictures at the Court House by Arthur Bailey and W. W. Wrathall, the Boys' Band on Saturday evening enjoyed a dinner at the Boston Cafe as the guests of the Rotary Club boys' band committee. J. J. Dore, chairman of the committee, occupied the chair and there were also present Mayor Newton, Col. J. W. Nicholls, Bandmaster Wilson and Walter Vance.

The first speaker was Mayor Newton who complimented the boys on their appearance, remarking on the great change that had been made by the new uniforms. The boys, he said, were a credit to the city and he expressed confidence they would live up to their appearance. His Worship also paid tribute to the energetic efforts of Col. Nicholls that had been instrumental in bringing the bands to the present high standing.

The mayor was followed by Col. Nicholls who also complimented the boys on their appearance and the progress they had made. The colonel presented three medals for 100 per cent attendance at the band practices to Frank Derry, E. Hudema and P. Vaccher.

Bandmaster Wilson then made a few remarks, proposing Col. Nicholls as honorary president of the band. The motion was made unanimous with enthusiasm.

W. D. Vance, in a brief speech, declared great thanks were due to the Rotary Club and the people of Prince Rupert for the splendid assistance financially and otherwise in helping to make the band the success it was.

The meeting then adjourned and the boys played at the Westholme Theatre and Third Avenue and Sixth Street before dismissing.

CANADIAN NATIONAL RAILWAYS

Tenders for Soft Wood Ties in British Columbia

SEALED TENDERS addressed to the undersigned and endorsed "Tender for Soft Wood Ties" will be received at the office of the General Tie and Timber Agent, Room 802, Canadian National Express Building, McGill Street, Montreal, until twelve noon, Tuesday, October 19th, 1926, for Railway Ties to be manufactured from douglas fir, jackpine, hemlock and cedar, timber cut between October 1st, 1926, and May 1st, 1927, and delivered between January 1st, 1927, and July 1st, 1927, F.O.B. cars, Canadian National Railways, in accordance with Specification S 3 W 1.2 revised July 15th, 1926, for Soft Wood Ties. Ties of each grade to be loaded separately.

Tender forms can be obtained at the office of the Tie Agent at Winnipeg, Purchasing Agent at Vancouver, or General Tie and Timber Agent, Montreal.

Tenders will not be considered unless made out on form supplied by the Railway Company.

The lowest or any tender not necessarily accepted.

G. P. MacLAREN, General Tie and Timber Agent. Montreal, Que.,

September 28th, 1926.

AUCTION SALE

Instructed by the CANADIAN NATIONAL RAILWAYS, I will sell, for freight and car rental due, by Public Auction, in Railway Yards, Prince George, at 2 p.m. Friday, October 8th, 1926:—

1 Steam Tractor Engine,
2 Extension Wheels,
1 Box Bolts,
1 Twelve-bottom Plough (K.D.), weight 60,600 lbs., consigned to John Nehring.

Terms strictly cash, or marked cheque, accepted.

Subject to reserve bid.

H. G. HARPER, Auctioneer.

R. W. Hannington, Asst. Counsel, Western Region, Vancouver, B.C.

September 25, 1926.

LAND ACT.

Notice of Intention to Apply to Lease Land

In Stikine Division, Cassia Land Recording District of Cassiar, and situate at Grand Rapids, on the Stikine River and to the west of Surveyed Lot No. 470.

TAKE NOTICE that I, Walter Scott Simpson, of Telegraph Creek, B. C., occupation, Rancher, intends to apply for a lease of the following described lands:—

Commencing at a post planted on the Northwest corner of Lot 470, thence South 40 chains; thence West 10 chains; thence North 40 chains; thence East 10 chains, and containing forty acres, more or less.

WALTER SCOTT SIMPSON, Applicant.

A Pure Rich Milk

Mrs. M. Anderson of Yale, in a letter to Pacific Milk, says:

"Only a pure and rich milk could give the satisfaction Pacific Milk has always given. We have used it altogether in our home for two years and find its quality always the same."

Milk in its highest condition fresh from prize cows is received every morning at the plants. This is Pacific Milk.

PACIFIC MILK

Head Office, Vancouver

Factories: Ladner and Abbotsford, B.C.

Market Prices

LARD

Pure	28c
Compound	25c

EGGS

B.C. fresh, pullets	50c
B.C. fresh, firsts	55c
B.C. fresh, extras	60c
Local new laid	65c and 70c
Alberta fresh, second	40c

FISH

Halibut, lb.	25c
Salmon, red spring, lb.	25c
Salmon, white spring	12½c
Smoked kippers, lb.	15c
Kippered salmon, lb.	25c
Smoked black cod, lb.	22½c
Finnan haddies, lb.	20c
Salt mackerel, lb.	25c
Eastern salt herring, 2 for	25c
Salt codfish fillets, lb.	30c
Boneless salt cod bricks, lb.	25c

MEATS

Fowl, No. 1 lb.	35c to 40c
Roasting chicken, lb.	45c to 50c
Ham, sliced, first grade	60c
Ham, whole, first grade	50c
Ham, picnic, lb.	35c
Cottage rolls, lb.	40c
Bacon, back, sliced	55c
Bacon, side	50c to 65c
Pork, dry salt	35c
Ayrshire bacon, lb.	45c
Veal, shoulder	25c
Veal, loin	40c
Veal, leg	40c
Pork, shoulder	30c
Pork, loin	45c
Pork, leg	42c
Beef, pot roast	12½c to 18c
Beef, boiling	10c to 12c
Beef, steak	25c to 40c
Beef ,roast, prime rib	30c
Lamb, chops	50c
Lamb, shoulder	35c
Mutton, leg	40c
Lamb, leg	48c
Mutton, chops	40c
Mutton shoulder	30c

BUTTER

Brookfield, Shamrock and Woodland, 2 lbs.	85c
E.C.D., 2 lbs.	85c
Capital, 2nd grade, lb.	40c
Fraser Valley, lb.	45c

BIRTH

A daughter was born at the Prince Rupert General Hospital on October 10 to Mr. and Mrs. B. J. Rands of Endako.

JAPANESE KILLED.

NANAIMO, Oct. 11.—Caught between two logs Jenji Yagi, a Japanese, was instantly killed in a logging camp near here.

FORMER MINISTER DIES

LONDON, Ont., Oct. 9.—Hon. Charles Hyman, minister of public works in the Laurier cabinet, died Saturday after a long illness.

J. De Carlo, third officer of the steamer Prince Charles, reported to the city police that, on Saturday between the steamer and the dry dock or the dry dock and 75 taxi stand, he lost $150 in cash. The money, which was in a black wallett, consisted of $80 in 20-dollar bills and the balance in 10 and 5-dollar bills.

Advertise in the Daily News.

NOTICE OF INTENTION TO APPLY FOR LEASE

In the Land Recording District of Atlin Mining Division of Cassiar District.

TAKE NOTICE that the Engineer Gold Mines, Ltd., Inc., a registered mining company operating within the Province of British Columbia, occupation, a mining company, intends to apply for a foreshore lease of the following described lands:—

Commencing at a post planted about 500 feet distant in an Easterly direction from the North West corner of Lot 4359, Skylark Mineral Claim, situated at the mouth of Wann River, on Taku Arm of Tagish Lake, thence in a Northerly direction 225 feet, thence Easterly 100 feet, thence Southerly 150 feet more or less to high water mark, thence Westerly 100 feet more or less to point of commencement and containing 0.5 acres more or less.

Located this 16th day of August, 1926.

(Signed) H. McN. FRASER, B. C. L. S. Agent.

SYNOPSIS OF LAND ACT AMENDMENTS

PRE-EMPTIONS

Vacant, unreserved, surveyed Crown lands may be pre-empted by British subjects over 18 years of age, and by aliens on declaring intention to become British subjects, conditional upon residence, occupation, and improvement for agricultural purposes

Full information concerning regulations regarding pre-emptions is given in Bulletin No. 1, Land Series, "How to Pre-empt Land," copies of which can be obtained free of charge by addressing the Department of Lands, Victoria, B.C., or to any Government Agent.

Records will be granted covering only land suitable for agricultural purposes, and which is not timberland, i.e., carrying over 8,000 board feet per acre west of the Coast Range and 5,000 feet per acre east of that Range.

Applications for pre-emptions are to be addressed to the Land Commissioner of the Land Recording Division, in which the land applied for is situated, and are made on printed forms, copies of which can be obtained from the Land Commissioner.

Pre-emptions must be occupied for five years and improvements made to value of $10 per acre, including clearing and cultivating at least five acres, before a Crown Grant can be received.

For more detailed information see the Bulletin "How to Pre-empt Land."

PURCHASE

Applications are received for purchase of vacant and unreserved Crown lands, not being timberland, for agricultural purposes; minimum price for first-class (arable) land is $5 per acre, and second-class (grazing) land $2.50 per acre. Further information regarding purchase or lease of Crown lands is given in Bulletin No. 10, Land Series, "Purchase and Lease of Crown Lands."

Mill, factory, or industrial sites on timber land, not exceeding 40 acres, may be purchased or leased, the conditions including payment of stumpage.

HOMESITE LEASES

Unsurveyed areas, not exceeding 20 acres, may be leased as homesites, conditional upon a dwelling being erected in the first year, title being obtainable after residence and improvement conditions are fulfilled and land has been surveyed.

LEASES

For grazing and industrial purposes areas not exceeding 640 acres may be leased by one person or a company.

GRAZING

Under the Grazing Act the Province is divided into grazing districts and the range administered under a Grazing Commissioner. Annual grazing permits are issued based on numbers ranged, priority being given to established owners. Stock-owners may form associations for range management. Free, or partly free, permits are available for settlers, campers and travellers, up to ten head.

MILK

From Bulkley Valley

FRESH MILK AND WHIPPING CREAM

We specially recommend our Table Cream at 15c for Half Pint.

Quality and Service

Special Ice Delivery Service

Valentin Dairy

Phone 657

WE ARE OFFERING

A MODEL MODERN OPTICAL PARLOR

A GRADUATE EXPERIENCED REGISTERED OPTOMETRIST

TO SERVE YOUR EYE NECESSITIES

It is the great difference in the results obtained from correct methods of examination for defects; the careful attention to filling the prescription and the details so necessary in correct frame fitting that causes our patients to discriminate in favor of glasses fitted in our Optical Parlor. We use modern methods. We try to give courteous service. That's why you will feel so much at ease when you are deciding on a frame that will exactly suit your particular liking.

REMEMBER—No case presents perplexities to one qualified in the Science of Refraction.

Consult our Oplometrist as you would a friend. The advice will be just as reliable.

Max Heilbroner

527-529 Third Avenue

WESTHOLME THEATRE

Monday and Tuesday, 7 and 9 p.m.

Douglas Maclean

— in —

"Seven Keys to Baldpate"

A screen presentation of the George M. Cohan stage success. The comic adventures of a young author who has just twenty-four hours in which to write a book to win a bride. A comedy-drama packed with surprises and thrills with a novel ending. Love laughs at locksmiths; everybody will laugh at "Seven Keys To Baldpate." Poor Doug. He had a key to everything but a girl's heart. Come and see how he got that. Strong cast.

Douglas Maclean, Edith Roberts, Anders Randolf, William Orlamonde, Wade Boteler and others.

"THE ADVENTURES OF MAZIE," No. 2 — ALBERTA VAUGHN IN "THE CONSTANT SIMP."

INTERNATIONAL NEWS 35c and 10c

SEND IT TO THE -:- LAUNDRY -:-

ALL CLASSES OF LAUNDRY WORK

Including three distinct services for Family Work, viz:

SOFT FINISH, THRIF-T-SERVICE and WET WASH

at most reasonable prices.

DRY CLEANING, PRESSING AND REPAIRING

Pioneer Laundry and Dry Cleaners

Phone 118—and we will do the rest.

Canadian National Steamships Co. Limited

Prince Rupert DRYDOCK AND SHIPYARD

Operating G. T. P. 20,000 Ton Floating Dry Dock

Engineers, Machinists, Boilermakers, Blacksmiths, Pattern makers, Founders, Woodworkers, Etc.

ELECTRIC AND ACETYLENE WELDING.

Our plant is equipped to handle all kinds of MARINE AND COMMERCIAL WORK.

PHONES 43 and 385

Fishermen's Supplies

FISH LINES, HOOKS, ROPES, TWINES, FISH NETTING AND TROLLING GEAR, OIL AND RUBBER CLOTHING, GROCERIES.

Compare Our Prices

Lipsett, Cunningham & Co. Ltd.

Second Avenue and McBride St.