25 TAXI and Ambulance Service
Anywhere at Anytime.
Stand Royal Hotel, 3rd Ave. and 6th St.
MATT VIDECK, Prop.

The Daily News

PRINCE RUPERT
Northern and Central British Columbia's Newspaper

Boston Grill
Large Upstair Dining Hall, with newly laid dancing floor for hire.
NEW SODA FOUNTAIN, The latest and best for the least. Phone 457.

VOL. XVI., No. 220. PRINCE RUPERT, B. C., MONDAY, SEPTEMBER 20, 1926. Circulation 1596 Sales 494 PRICE FIVE CENTS.

Legislative Library Mar 31 '27 Parliament Buildings

TERRIBLE DESTRUCTION FLORIDA STORM

HURRICANE BRINGS DEATH AND DESOLATION TO MIAMI AND OTHER CITIES

Terrible Hurricane in Florida Brings Death and Destruction at Miami and Other Cities

Five Hundred deaths reported and property loss estimated variously at from twenty-five to one hundred and twenty-five millions

WEST PALM BEACH, Sept. 20.—A death list approximating 500 and property damage estimated at between $25,000,000 and $125,000,000 with more than 25,000 people homeless is the toll of the hurricane which swept the lower Florida coast Friday and Saturday.

Miami district bore the brunt of the storm. Water covered Miami streets and all business places were damaged by the flood. The supply of drinking water was cut off and the electric lights were put out of commission.

As soon as possible doctors, nurses and supplies were rushed from outside points to the stricken district in order to render aid to those injured.

At Miami Beach the wind velocity was 120 miles and over. Here are the greatest number of dead the deaths being estimated at 150 with 80 more expected to die. The Miami undertakers are unable to handle the large number

EARLIER REPORTS

NEW ORLEANS, Sept. 20.— Tropical RAD radio station received the following message: "Miami is in ruins after the worst hurricane in the history of the country. Seventy are known to be dead and property damage amounts to $100,000,000. More than 2,000 buildings were destroyed including a bank building and the office of the Miami Tribune.

The city docks were completely destroyed and all boats in the harbor sunk. Food, medical supplies and troops are needed.

PALM BEACH, Sept. 20.—The first news despatches received from the storm shattered city of Miami give an estimate of deaths as from six to fifteen hundred but these figures do not include casualties at Lauderdale where 100 are reported to have met their deaths, or at Moorhaven 75 miles northwest of Miami where the huge waves took heavy toll.

Untold thousands are homeless and the number of injured is estimated as from twenty-five to fifty thousand.

The storm is now sweeping the Gulf of Mexico, striking Pensacola this morning but the damage there is not known as the communication with that place is lost. A one hundred-mile gale is said to be raging.

Correspondents of the Associated Press reaching Miami by airplane estimate the damage in that section at $150,000,000, making a probable total in property storm tolls in excess of $200,000,000.

CAR SHORTAGE ON RAILWAY

VICE-PRESIDENT DALRYMPLE SAYS IN SPITE OF ENDEAVOR ROLLING STOCK NOT SUFFICIENT

VANCOUVER, Sept. 20.—Shortage of cars to move the prairie crops this year is predicted by J. E. Dalrymple, vice-president of the Canadian National Railway, who arrived in Vancouver following a traffic inspection throughout the western divisions. "There is every probability," he said, "that the railways of Canada will have to tell the shippers they are not in a position to give immediate attention to their requirements. This is being felt in general business conditions, not only in the west but throughout Eastern Canada and the United States. It is perhaps the healthiest sign the country can have but nevertheless does not affect the railway traffic department. We will use every endeavor to meet the demand and prepare for it to the utmost with our equipment but there still looks like a grave condition of car shortage.

SMALL PORTS AND TARIFFS

SCOPE OF PORT AUTHORITIES ORGANIZATION TO INCLUDE ALL BORDERING ON PACIFIC

PORTLAND, Sept. 10. — Resolutions having to do with revision of the tariffs so that port charges may be equitably assessed to the cargo and ship, data will be collected relative to the development of smaller ports on the Pacific Coast so that the scope of the organization may be enlarged to include all ports bordering on the Pacific. This subject featured the close of Saturday's business session of the thirteenth annual convention of the Pacific Coast Association of Port Authorities.

EXPLOSION IN MINE IS FATAL

FIRE BOSS AND PUMP MEN LOST LIVES LAST NIGHT WHEN EXAMING MINE

LETHBRIDGE, Sept. 20.—Number One Mine of the Hillcrest Collieries was wrecked in the worst explosion in the history of the Crows Nest Pass coal fields last night. Frank Lote, fire boss, and Fred Jones, pumpman, lost their lives and the property damage runs into thousands.

The two men lost their lives when examining the mine before the entry of the night shift of 200 men.

AVIATOR IS LOST ON WAY TO TOKIO

TOKIO, Sept. 20.—Japanese authorities remain without knowledge of the whereabouts of the Polish aviator Orlinski, reported to be missing in Manchuria en route to Tokio.

ATTEMPTED MURDER TRIAL PROCEEDING

Lee Fung Appears Before Magistrate for Preliminary Trial in Connection with Assault

Preliminary trial of Lee Fung, Chinese, charged with the attempted murder of Bow Hung, another Chinese, at Captain's Cove recently, started in the provincial police court before Stipendiary Magistrate McLeod at 2:30 this afternoon. The main witness in the case has been in hospital since the occurrance but was able to appear in court today. Sergeant McNeill is prosecuting in the case with W. O. Fulton appearing on behalf of accused.

INDIANS KILLED IN FIGHT WITH TROOPS MEXICO SATURDAY

MEXICO CITY, Sept. 20.—An official report of an engagement with rebellious Indians says "numerous Yaqui dead and wounded were left on the field of encounter. Federal troops also suffered several casualties."

WEATHER REPORT

Terrace.—Cloudy, calm, temp. 40.
Anyox.—Clear, calm, temp. 41.
Stewart.—Part cloudy, calm, temp. 34.
Hazelton.—Cloudy, calm, temp. 44.
Telegraph Creek.—Clear, calm, temp. 35.
Smithers.—Cloudy, calm, temp. 38.
Burns Lake.—Foggy, calm, temp. 38.
White Horse.—Cloudy, north wind, temp. 44.
Dawson.—Foggy, calm, temp. 26.

GALLANT EFFORT MERCEDES GLEITZ TO SWIM CHANNEL

DOVER, Sept. 20. — Mercedes Gleitz, a London typist, made a gallant but vain attempt to swim the English channel Sunday afternoon and reached a point two miles off St. Margarets Bay after swimming 10 hours, 52 minutes from Cape Griz Nez. She was removed half conscious from the water.

WELCOME HARBOR DENUDED OF DEER

Two Tame Animals Said to Have Been Victims of Pitlampers Close to Houses

Hunters returning from Welcome Harbor state that it is almost impossible to get deer there as many Prince Rupert people have hunted the woods in that district.

Settlers complain that two pet deer were shot by pitlampers close to their houses. This is not only contrary to law but is looked on by the settlers as a very objectionable practice and one that should be stopped.

PREMIER MUSSOLINI, the Napoleon of Italy, in bathing costume, taken in Southern Italy.

VETERANS CONVENE VICTORIA TOMORROW

Will Decide at Convention Whether to Affiliate With the Canadian Legion

VICTORIA, Sept. 20.—Seven hundred delegates are expected to attend the Army and Navy Veterans' Association of Canada cvonvention which is opening here tomorrow. One of the most important questions to be decided will be whether the association will affiliate with the Canadian Legion of the British Empire Service League.

MISTAKE SOMEWHERE

"Mother," said little Bobby, bursting into the house, "there's going to be the deuce to pay down at the grocer's. His wife has got a baby girl and he's had a 'Boy wanted' sign in the window for a week."

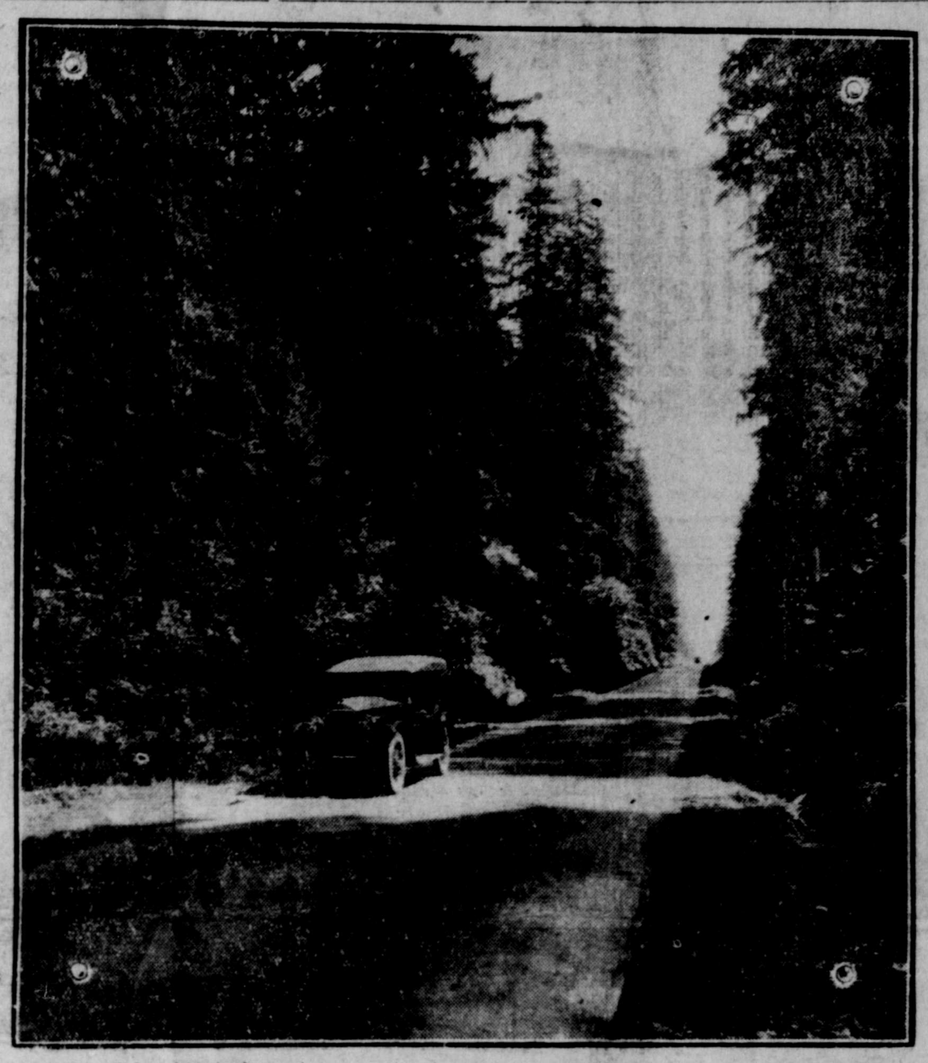

British Columbia is keen to save the famous "Green Timbers" on the Pacific Highway, four miles southeast of New Westminster, which is one of the beauty spots most noted b ythousands of tourists every year. These timbers are part of an area held by a lumber company and have been threatened with logging operations which would change the area from one of natural beauty to only of ugly stumps and fallen debris. Steps are being taken to transfer the area to government control.

THROWN FROM MOTOR CYCLE

LAD KILLED ON NEW WESTMINSTER BRIDGE SATURDAY BUT COMPANION ESCAPED

NEW WESTMINSTER, Sept. 20.—Arthur Prior, 17 years of age, was killed Saturday afternoon when he was thrown from a motorcycle at the north end of the Fraser River bridge while Evan Noble, 20, the driver was endeavoring to avoid collision with a truck. Both were thrown off when they hit the mudguards of the truk but Noble escaped with minor injuries.

NATIVE WEDDINGS

Were Performed in City During Fair Week—Gitlakdamiks and Kincolith Couples

As usual, Fair Week was made the occasion for several native marriages in the city. Betrothals announced are those of Leander Smith to Mrs. Helen Grandison, both of Gitlakdamiks; George Adams to Mrs. Dorothy Currie, also both of Gitlakdamiks, and Albert Moore to Miss Margaret McKay, both of Kincolith.

BRADY LEADING

Stork is 322 Behind in Federal Election Contest With Three Polls to be Heard From

A revised check on the result of the Skeena county federal election contest gives J. C. Brady, Conservative candidate, a majority of 322; the total vote being: Brady, 4124; Stork, 3802.

Lockeport poll reported at the end of the week 15 for Brady and 18 for Stork. Rivers Inlet, Kitimaat and Porter's Landing remain to be heard from.

C.N.R. steamer Prince John, Capt. E. Mabbs, arrived in port at 4 o'clock yesterday afternoon and sailed at 11 for Vancouver via the south end of the Queen Charlotte Islands. The vessel had a few parcels of freight for local delivery and landed about a dozen passengers from Island points.

Cabinet Makers Busy Choosing Portfolios for Various Ministers Mackenzie King Administration

OTTAWA, Sept 20.—There is considerable conjecture here over the allotment of portfolios in the new King administration. The suggestion is heard that Hon. C. A. Dunning may be transferred from the railways to become minister of customs, in view of the thorough reorganization demanded in this branch of the service.

Robert Forke, until recently leader of the Progressives but now a Liberal Progressive, is mentioned as minister of agriculture succeeding Mr. Motherwell who is slated for the Lieut.-Governorship of Saskatchewan.

Dr. King is expected to retain the portfolio of public works but even this is not certain.

FIRE DRILL TESTS BEING MADE HERE

Being Made by P. Freemantle, Canadian National Insurance Inspector

Fire team competitions are being held today among the local departments of the Canadian National Railways by P. Freemanle, Winnipeg, insurance inspector of the western region, and C. V. Newman, Winnipeg, inspector of car appliances. This morning movements were carried out at the shops and tests are taking place at the dry dock this afternoon. The team making the best time in the entire western region will go East to meet the winning team in the Eastern region.

VANCOUVER EXCHANGE

	Bid. Bid	Asked. Asked
Wheat	1.42¾	
B.C. Silver	1.80	1.85
Dunwell	1.40	1.41
Gladstone	.32½	.34½
Granby	32.00	34.00
Independence	.05⅞	.07
Mammot	.08	.10
Premier	2.19	2.22
Porter Idaho	.06	.06½
Surf Inlet	.08	
Howe Sound	.42	.44

Advertise in The Daily News

CALL FOR HELP IS ISSUED BY COOLIDGE FOR FLORIDA VICTIMS

WASHINGTON, Sept. 20.—President Coolidge has issued a nation-wide call for help for the victims of the terrible storm in Florida where hundreds lost lives and thousand are homeless.

CANADIANS ESCAPED DETENTION STATION SEATTLE YESTERDAY

SEATTLE, Sept. 20.— Five prisoners from the United States immigration detention station escaped Sunday after overpowering the guard whom they locked in the wash room. The men are still at liberty. Four of them are Canadians and the other was an Irishman.

STEAMER NORTHLAND REPORTED IN DANGER

SAN FRANCISCO, Sept. 20.—Steamer Brookings is standing by the freighter Northland which is in danger of drifting ashore on the Oregon Coast as a result of losing a propeller.

ST. LOUIS ONLY GAME AHEAD IN LEAGUE SERIES

GIANTS WON GAME YESTERDAY BEFORE 40,000 FANS: YANKEES LEADING

NEW YORK, Sept. 20—By winning the opening game of a series of six yesterday the Giants reduced the lead of St. Louis Cardinals reduced the lead of Cincinnati. More than 40,000 fans witnessed the game.

On Saturday the best St. Louis could do was to split even with Philadelphia in a double-header.

After losing four straight to Cleveland, New York defeated the Indians Sunday. Ruth make his 43rd homer of the season while first baseman Gehrg banged out three doubles and a homer. The Yankees are now three and a half games to the good in the league race.

SATURDAY GAMES
American League
New York 1, Cleveland 2.
Boston 3, Chicago 6.
Washington 5, Detroit 6.
Philadelphia 9, St. Louis 4.
National League
Chicago 2-6, Boston 3-0.
St. Louis 7-2, Philadelphia 3-3.
Cincinnati 4, New York 5.
Pittsburgh 11, Brooklyn 3.

SUNDAY GAMES
National League
Pittsburg 7, Brooklyn 4.
St. Louis 5, New York 6.
American League
New York 8, Cleveland 3.
Washington 7, Detroit 8.
Boston 3, Chicago 6.
Philadelphia 4, St. Louis 1.

AMERICAN FISH HIGHER TODAY

EIGHTEEN CENTS PAID FOR ONE CATCH WITH TEN CENTS FOR SECONDS

American fish sold at high prices on exchange today eighteen cents and ten cents being reached by one boat with the other going at 17.40c and 10. Canadian halibut went at from 15.60c to 15.90c and 9c for seconds. The arrivals were:

AMERICAN
Venus, 28,000, to Cold Storage.
Fairway, 14,500, to Booth Fisheries.
CANADIAN
Pair of Jacks, 6,000, to Booth Fisheries
Prosperity A., 16,000, to Cold Storage.
Helen, 10,500, to Cold Storage.
Dolphin, 8,000, to Royal Fish Co.
Yule, 4,200, to Atlin Fisheries.

GODFREY FLIES TO VANCOUVER

COMPLETES TRANS-CANADA FLIGHT BY NON-STOP FROM EDMMONTON HERE

VANCOUVER, Sept. 20. — Squadron Leader Earl Godfrey, chief of the Canadian air force, completed a seaplane flight from Montreal to Vancouver yesterday by flying from Edmonton to Vancouver in 7 hours 20 minutes without a stop.

Godfrey left Montreal September 11, making his first airplane flight across Canada. He may continue his flight to Santa Monica, California.

SIR LOMER GOUIN MAY GO TO SENATE

MONTREAL, Sept. 20.—A despatch to the Gazette from Quebec says in well informed Liberal circles here it is stated that Sir Lomer Gouin will be one of the first prominent statesmen from the province of Quebec to enter the Senate to fill the vecancies in the Montreal district.

ANNUAL TAX SALE.

Public Auction of City Lots will be held in City Hall, Thursday, Sept. 30, at 10 a.m. List of lots can be had at the Collector's office.

Be Sure To Say "SALADA" GREEN TEA

T71

It is by far the most delicious. Ask for it.

THE DAILY NEWS

PRINCE RUPERT - BRITISH COLUMBIA

Published Every Afternoon, except Sunday, the Prince Rupert Daily News, Limited, Third Avenue.
H. F. PULLEN, Managing Editor.

SUBSCRIPTION RATES:

City Delivery, by mail or carrier, per month $1.00
By mail to all parts of the British Empire and the United States, in advance, per year $6.00
To all other countries, in advance, per year $7.50

Transient Display Advertising....$1.40 per inch per insertion
Transient Advertising on Front Page.....$2.80 per inch
Local Readers, per insertion.....25c per line
Classified Advertising, per insertion.....2c per word
Legal Notices, each insertion.....15c per agate line
Contract Rates on Application.

Advertising and Circulation Telephone - 88
Editor and Reporters Telephone - - - 56

All advertising should be in The Daily News Office before 4 p.m on day preceding publication. All advertising received subject to approval.

Member of Audit Bureau of Circulations.

DAILY EDITION MONDAY, SEPT. 20, 1926.

Grain Business Will Interest Rupert.

Prince Rupert people already are interested in the fish business and also in agriculture and to a small extent in the lumber trade. Now they will have to interest themselves in grain, the price of wheat and various sidelights on the grain shipping business. They will learn to watch markets and conditions of trade. Here now is something from Harbor and Shipping that should interest them:

"It seems that last year, the Oriental buyers were rather premature in making their commitments, and they bought largely at a much higher figure than they need have done. This season, they are certainly waiting their time, as practically no business is so far reported. There is also the financial stringency of the Orient to be remembered, but with the decline in the price of Canadian grain, business ought shortly to be possible. Some space is reported booked for Yokohama at $4.00 per short ton, October loading, and no doubt further business could be done at this figure, with good Chinese ports at 50c extra."

Rise of Motor Car to Place of Prominence.

The history of the rise of the motor car to its present prominent place in the transportation world is a brief but interesting one. Most middle-aged people remember the time when there was no such thing as an automobile, although there were a few heavy traction steam engines that moved themselves from place to place and were used for threshing. Today cars are manufactured by the thousands and in the cities most business and professional people and many mechanics drive their own buses. Even here in Prince Rupert where our roads are very short and where touring is out of the question, it is becoming increasingly difficult to cross the street owing to the car congestion. Once we get access to the interior or even to the canneries on the Skeena River we shall find the number of cars here increase at a very rapid rate.

Not Many Rupert People Need Money.

Not many Prince Rupert people need money badly. That is clearly shown by the number of newspaper boys that sell on the streets. Many boys earn just enough money for their own spending and when they have done that they will take out no more papers. Very few engage in selling papers in order to help their parents.

The number of copies of the Daily News sold in a day is regulated largely by the number of boys who sell. If they have a poor selling day, fewer come the next day and the result is that fewer papers are sold. Most boys stay out only about half an hour or less.

Road to Interior is a Live Question.

A road to the interior of British Columbia to connect up with that going south is a live question in Prince Rupert and will be increasingly so until the people here are able to drive their own cars to Terrace for a game of golf or to Vancouver for the holidays. It will be a live question until the tourists come here with their autos and their tents and we are forced to provide a motor camp in the neighborhood where they may find accommodation out of doors. We have always looked to the harbor or the railway for our transportation in the past, but from now on we shall look to the road.

You will like the bran in SHREDDED WHEAT

Just enough to induce regular habits without irritating the intestines

ARCTIC CIRCLE HEARS CONCERT

MOUNTED POLICE TELL OF ENJOYMENT SECURED FROM C.N.R. RADIO BROADCAST

WINNIPEG, Sept. 20.—The mountain may not have gone to Mohamet, but the mind of modern science has performed a miracle greater even than that of which he dreamed. In the mail bag which is brought only once a year out of far-away Baffin Land there was a letter addressed to the broadcaster of station CNRV, the radio plant of the Canadian National Railways at Vancouver, telling of the miracle that radio has performed and the part it has played in brightening the lives of the little band of "Mountaineers" who carry the sceptre of the King in the Land of the Midnight Sun and the Eternal Snows. The letter which is from inspector C. E. Wilcox, R.C.M.P., commander of Ellesmere sub district, read as follows:

"On behalf of myself and members of the Royal Canadian Mounted Police stationed at Ellesmere Island, North Devon Island and Baffin Land it is indeed a pleasure to write and thank you, your broadcasting staff and artists who have taken part in giving such excellent concerts, lectures and news items during the past winter months.

"You may be pleased to know that the programs broadcast from your station CNRV were received here at North Baffin Land NWT, Canada, during the dark and lonely months when the sun disapears from November until February. It is then we fully appreciate them but I have only this opportunity of sending you this letter of appreciation as the ship on which the mail is taken out arrives but once a year."

FRESH AIR HELPED MAKE PRIZE BABY WINNER IN TORONTO

TORONTO, Sept. 18.—Hamilton carried off the Grand Priz of Babydom when Kathleen Small was chosen out of a galaxy of between five and six hundred beauties.

Many enquiries were made with regard to the formula used by the champion's mother. Her answer was "I keep her out in the fresh air as much as possible, even in zero weather. I am careful about what she eats. She has meat juice but no meat. She has a sleep twice during the day and sleeps well at night. I take her to a clinic about once a week. Yes, I'm afraid I did rock her," the young mother confessed, a bit of a laugh in her voice. But Kathleen never had a "comfort."

Most of the entrants were dressed with hygienic and charming simplicity, though here and there might be noted an ultra-fashionnable ensemble. There was, for instance, a diminutive maid with silk brown curls whose mother sought to enhance daughter's charms by frocking her in sky blue taffeta with over-dress of blue silk net and rosettes of pink. Another pretty brunette looked more than a trifle warm in black and yellow.

THE MAN IN THE MOON says:

Money talks but it is in vulgar language.

One of the Brady supporters says if the Conservatives got back to power the country around here would soon be a desert.

Now that the war is over and there's nothing to do but transfer the officials to the new rulers, we might as well enjoy this autumn weather and take a turn after a few deer.

One Liberal in town is preparing to pay his election bets and he wrote an ode to the departing sheckels:—

Farewell my true and faithful ten
Farewell! Alas I lost, you when
My candidate, the stork so useful here,
Was beaten and will not survive I fear.
Farewell lost bet, farewell my little bill;
For while I pay I think I love you still.
May you come back anon, when times are better far,
Then I shall bet again and none my winning mar.

What I don't like about boating at this time of year is turning over the engine.

What I don't like about shopping is turning over the money.

What I don't like about betting is turning over the thing in my mind next day when I find I have lost.

Ten Years Ago in Prince Rupert

September 18, 1916.

With only a few polls to hear from, the majority of T. D. Pattullo, Liberal candidate, over William Manson, Conservative, in the provincial election is 178. F. H. Mobley is leading by 38 in Atlin.

Announcement has been received of the wedding last week in Vancouver of Miss Jessie Unwin and Alex J. Jacobs. They are residing for the time being in the Alcazar Hotel, Vancouver.

E. J. Chamberlin, president of the Grand Trunk Pacific Railway, is now being blamed for holding up the deal of leasing the local dry dock.

Advertise in The Daily News

WEEK AT THEATRE

Monday and Tuesday
Buck Jones in "The Desert's Price."
Comedy, "The Sky Jumper."
International News.
Wednesday and Thursday
Douglas McLean in "That's My Baby."
Comedy, "No Father to Guide Him."
Aesop's Film Fables.
Friday and Saturday
Corinne Griffiths in "Mlle. Modiste."
Comedy, "Trimmed in Gold."
Pathe Review.

BUCK JONES TONIGHT IN "THE DESERT'S PRICE" AT WESTHOLME THEATRE

Buck Jones is demonstrating to his host of admirers that he can act as well as ride a horse, and he is a wow at riding. In his latest production, "The Desert's Price," showing here tonight, Jones is called upon to do some some fine acting, and takes off the difficult role to perfection.

As Wils McCann he arrives from the East after an absence of three years. He finds his ranch hands under suspicion of killing a sheep rancher and destroying his stock. Julia Starke, played by Florence Gilbert, is trying to run the ranch left by her father and at the same time care for a younger sister and a brother.

Wils McCann falls in love with her, and she likes him, until she finds he is the owner of the McCann ranch. Buck plays practically a triple role, that of an Eastern young man, a cowboy and a lover. He does each to perfection.

Twice in "The Desert's Price" Jones is seen with a gun in his hand. Once he uses a revolver to spank a Western masher and at another time, when a rifle is pressed on him to be used to repel an attack he uses it as a club.

Jones is given excellent support by a cast composed of Florence Gilbert, Edna Marion, Ernest Butterworth, Arthur Houseman, Montague Love, Carl Stockdale, Harry Dunkinson and Henry Armeta.

"THAT'S MY BABY" IS A SCREAMING FARCE

HERO TRIES TO IDENTIFY GIRL BY HER ANKLES AND MEETS MANY WILD ADVENTURES

Maclean has a theory that the character of a girl can be determined by her ankle. Result: when the girl he is engaged to marry jilts him on their wedding day, he turns right around and falls in love with another whose ankle indicates she is the perfect woman.

To see and talk to the girl, whose name he doesn't know, MacLean visits a charity bazaar, which she is attending. He arrives to find dozens of girls clad in Turkish costumes, their faces veiled. His attempt to identify the girl by her ankles leads to numerous embarrassing and funny complications. Incidentally he arouses the suspicions of a hard boiled detective.

MORE TROUBLES

His troubles really begin when he succeeds in locating her. Her mother takes an instant dislike to him. Her father turns out to be an old business competitor of his, and his rival—there is another chap in love with the girl—adds insult to injury by presenting him with a perfectly strange baby and loudly insisting that MacLean is the father of the child!

MacLean's efforts to rid himself of the youngster are blocked each time by the detective, who has decided that MacLean is trying to abandon "his child." The girl's father in the meanwhile, develops a terrible headache, and in an effort to win him over, MacLean gets him a headache powder. After the old man has left for a motoring trip, MacLean learns to his horror that the powder is really poison! The drug store clerk had made a mistake!

HOT PURSUIT

In an effort to overtake the old man before he swallows the poison, MacLean, still burdened with the unwelcome baby, starts in hot pursuit. When the taxi breaks down, he transfers to an aeroplane. The baby releases the parachute buckle and MacLean suddenly finds himself sailing through the air. They land in a load of hay, and more laughable adventures ensue. But eventually, all ends well.

The story is shown in picture here Wednesday and Thursday.

"MLLE. MODISTE" HERE FOR THE WEEK-END

Famous Musical Comedy Turned Into Picture and Proves Irresistable

The modernizing influence of the movies touches even the operetta in Corinne Griffith's latest picture, "Mlle. Modiste," showing at the week-end here.

This film version of the famous Victor Herbert musical piece shows Fifi, whom old-timers remember as a vivacious Parisian mannequin, saleswoman and songstress, into quite a modern Parisian-American maid.

Her styles are not those of the late nineties but up to the minute. In fact, according to E. M. Asher, general manager for the Corinne Griffith productions, which made the picture, all the costumes shown in the picture were especially designed for it.

The story of "Mlle. Modiste" as Miss Griffith has filmed it deals with the romance and business success of an irresistable French girl who combined the two rare faculties — a good business mind and a romantic soul. The threads of the story are wound around the girl's business success after Hiram Bent, a wealthy St. Louis hatter, falling a victim to her sales ability, buys the establishment which employs her, makes her the proprietor of it and proceeds to exploit her as a mysterious "Mlle. Mediste," queen of Parisian fashions, while an impatient, jealous sweetheart, Etienne de Beauvray, army officer and society leader, finds difficulty in solving the mystery of Bent's interest.

Norman Kerry is seen opposite Miss Griffith while Willard Louis essays the character of the mercenary Hiram Bent, slave to Fifi only as an investment. Rose Dione, Dorothy Cumming, Paulette Duval, Mario Carillo and Tony Merlo head the supporting cast, which numbers among its members a score of beautiful and shapely models who participate in a fashion revue and costume pageant.

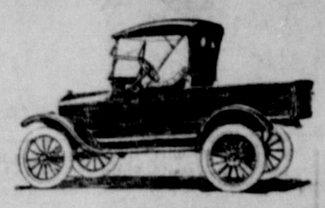

Ford Trucks and Tractors

SEE THE NEW MODELS ON DISPLAY AT OUR SALESROOM, THIRD AVENUE EAST

WE CARRY A LARGE STOCK OF GENUINE FORD PARTS FOR CARS, TRUCKS AND TRACTORS

Genuine Ford Parts For Sale Here

WE HAVE SEVERAL USED CARS FOR SALE AT VERY ATTRACTIVE PRICES

NEW CAR PRICES:

Runabout	$581.00	Tudor Sedan	$766.00
Sport Roadster	680.00	Fordor Sedan	831.00
Touring	602.00	Light Delivery	592.00
Coupe	751.00	Truck	581.00

These prices include freight, taxes, self starter and balloon tires

S. E. PARKER, LTD.

PRINCE RUPERT, B. C.

Call or telephone for demonstration or driving lessons. - - - Phones 83 and 11

WILL USE BASEMENT CHURCH FOR SCHOOL

Miss L. O. James, Formerly of Nash, to Have New Class at Borden Street

At a special meeting of the Board of School Trustees held Thursday, it was arranged to rent one of the rooms in the basement of the United Church to be used as a class room for beginners in order to relieve the situation at Borden Street which is over-crowded.

Mrs. L. O. James of Vancouver, B.C. was appointed to the staff of Borden Street School, to take charge of the new class. Miss James was for a period of three years principal of Usk public school and will report on Wednesday on her arrival from the south.

VOTE ON RAISING PAY OF KANSAS LEGISLATORS

TOPEKA, Kan., Sept. 18.—Citizens of Kansas will decide at the general election November 2 whether the services of their law makers are worth more than $3 a day. They will vote on a proposed amendment to the state constitution providing for the payment of $8 a day to members of the legislature for a period of sixty days every two years.

The present pay was adopted sixty-seven years ago.

FREE OUTDOOR CONCERTS LURE PAYING AUDIENCE

PORTLAND, Ore., Sept. 18.—Exponent of the idea that people should be given a sample of his music before being asked to buy tickets for his concerts, Ward Baker, who describes himself as "violinist to the masses," has been engaged in giving free street concerts to crowds here for some time.

He has rented the municipal auditorium for a recital in October.

TIMBER SALE X8263

Sealed tenders will be received by the Minister of Lands not later than noon on the 30th day of September, 1926, for the purchase of License X8263, to cut 122,800 lineal feet of Cedar Poles and Piling on an area adjoining Lots 1442 and 1443, Ferguson Bay, 3 miles West of Port Clements, Queen Charlotte Islands Land District.

Three (3) years will be allowed for removal of timber.

Further particulars of the Chief Forester, Victoria, B. C., or District Forester, Prince Rupert, B. C.

MINERAL ACT.

Certificate of Improvements

Sweepstake No. 4, Sweepstake No. 5 Fractional and Sweepstake No. 6 Fractional Mineral Claims, situate in the Atlin Mining Division of Cassiar District.

Where located:—East side of Taku Arm, near Sheep Creek.

TAKE NOTICE that Reginald Symes, barrister and solicitor, of 646 West Pender St., Vancouver, British Columbia, acting as agent for Sweepstakes Mining Corporation Free Miner's Certificate No. 1313B, intend, sixty days from the date hereof, to apply to the Mining Recorder for Certificates of Improvements, for the purpose of obtaining Crown Grants of the above claims.

AND FURTHER TAKE NOTICE that action under section 85 must be commenced before the issue of such certificates of improvements.

DATED this 1st day of September, A.D. 1926.

SACRIFICE SALE OF

FOX SCARVES, BEARSKIN RUGS FUR COATS, FUR CHOKERS,

And Every Other Article in the Store
This Sale is For One Week Only — Everything at or Below Cost.

WILLIAM GOLDBLOOM

"The Man Who Gives You a Square Deal"

Loggers! Loggers!

We have the only complete stock of

Gilchrist Jacks

and parts in the North. We handle Logging Cable, Axes, Peavies, Saws, and general Camp Equipment.

It will pay you to see us when outfitting.

Stork's Hardware Limited

710 Second Avenue

CANADIAN NATIONAL RAILWAYS

Steamship and Train Service

Sailings from PRINCE RUPERT for VANCOUVER, VICTORIA, SEATTLE, each *WEDNESDAY, 4.00 p.m., and THURSDAY and SUNDAY, 11.00 p.m.

* No sailing s.s. "Prince Charles Sept. 15th.

For ANYOX—WEDNESDAY ..... 10.00 p.m.
For STEWART—SATURDAY ..... 10.00 p.m.
For MASSETT INLET—MONDAY ..... p.m.
For SKIDEGATE INLET and SOUTH QUEEN CHARLOTTE ISLANDS, fortnightly.

PASSENGER TRAINS LEAVE PRINCE RUPERT daily except Sunday at 11.30 a.m. for PRINCE GEORGE, EDMONTON, WINNIPEG, all points Eastern Canada, United States.

Agency all Ocean Steamship Lines.

Use Canadian National Express for Money Orders, Foreign Cheques, etc., also for your next shipment.

City Ticket Office, 528 Third Ave., Prince Rupert. Phone 260.

CANADIAN PACIFIC RAILWAY

Canadian Pacific Railway
B. C. Coast Services
Sailings from Prince Rupert

To Ketchikan, Wrangell, Juneau and Skagway—Sept. 6, 17, 27; Oct. 8, 18, 29.
To Vancouver, Victoria and Seattle—Sept. 4, 11, 21; Oct. 1, 12, 22.

PRINCESS BEATRICE.
Campbell River, and Vancouver every Saturday 11 a.m.
For Butedale, East Bella Bella, Ocean Falls, Namu, Alert Bay.

Agency for all Steamship Lines. Full information from—
W. C. ORCHARD General Agent.
Corner of 4th Street and 3rd Avenue, Prince Rupert, B.C.

UNION STEAMSHIPS LIMITED

Sailings from Prince Rupert.
For VANCOUVER, VICTORIA, Swanson Bay, and Alert Bay, Tuesday, 8 P.M.
For VANCOUVER, VICTORIA, Alert Bay, and Swanson Bay, Saturday, 10 A.M.
For PORT SIMPSON and Naas River Canneries, Thursday p.m.
For PORT SIMPSON, ANYOX, ALICE ARM, STEWART, Sunday, 8 p.m.
123 2nd Avenue. R. M. SMITH, Agent Prince Rupert, B. C.

The label is red and white.

A Treat is in Store for You

IF you are not a constant user of Carnation Milk, there is a treat in store for you.

For you will get wonderful results in cooking with Carnation. For baking, for sauces and gravies, for puddings and frozen desserts, Carnation is unsurpassed.

Fine, too, in coffee and with fruits and cereals. Then, especially, you will appreciate Carnation's creamy-delicate taste and color—and its economy cuts cream bills in three.

Your grocer sells Carnation. Be sure to ask for it.

Write for free copy of Mary Blake's Cook Book. Address Carnation Milk Products Company, Limited, 134 Abbott St. Vancouver, B.C.

Carnation Milk

"From Contented Cows" Produced in Canada

36

THE NEW

Orthophonic Victrola

Musical marvel of the age. Entirely new from start to finish.

NEW PRINCIPLE
NEW DESIGN

GRENADA MODEL $200
Other Models $115—$385

There is nothing with which to compare it except the singing and playing of the flesh-and-blood artists themselves. Only the Orthophonic Victrola can reproduce music with such flawless realism. "Some day" you intend to get an Orthophonic Victrola. Why not NOW? Think of the joys you are missing! Come in any time for demonstration.

McRae Bros. Ltd

Page and Shaw's

CHOCOLATES

The Candy of Excellence

A NEW SHIPMENT JUST ARRIVED

Assorted Chocolates, 1 lb. boxes	$1.00
Assorted Chocolates, 2 lb. boxes	$2.00
Hard Centre Chocolates, 1 lb. boxes	$1.00
Hard Centre Chocolates, 2 lb. boxes	$2.00
Assorted Nut Chocolates, 1 lb. boxes	$1.25

We also have GANONG'S, NEILSON'S and MOIR'S Chocolates in bulk and in 1 lb. and 2 lb. boxes.

Ormes Ltd.

The PIONEER DRUGGISTS -:- The REXALL STORE

PHONES 82 and 200

Everything for the Builder

LUMBER—We have the most complete stock of timbers, dimensions, shiplap, fir finish, flooring, V joint, veneers, etc., in Northern B.C.

We can supply everything in a building from the foundation to the last piece of finish.

Before buying inspect our stock. It will pay you. Our prices are right.

Albert & McCaffery, Ltd.

Phones 116 and 117

Local and Personal

Arthur's Taxi. Phone 678. tf

B.C. Undertakers. Phone 41.

Crystal Firelighters, 48 for $1.00. Hyde Transfer. Phone 580. tf

Try Foothills Stove Coal, $13.00 per ton. No soot.—Philpott, Evitt & Co. Ltd. tf

D. McD. Hunter sailed by the Prince Rupert last night on a business trip to Ocean Falls.

Col. S. P. McMordie sailed by the Prince Rupert last night on a business trip to Vancouver.

Local Improvement Taxes are due October 1. After that date 10 per cent penalty will be added to your tax bill.

C.P.R. steamer Princess Louise, Capt. Slater, will be in port tomorrow afternoon southbound from Alaska ports to Vancouver.

J. G. Scott, who has been in the city for the past two or three months, returned to Vancouver on the Prince Rupert last night.

The county court case of P. J. Moran vs. W. T. Atwood, in which $40 was claimed for goods sold and delivered, has been settled out of court.

Noel Butler, of the staff of the local branch of the Bank of Commerce left for the south last night. He is severing his connection with the bank.

Russell Bulger, son of Mr. and Mrs. John Bulger, sailed on the Prince Rupert last night to resume his studies at the University of British Columbia.

Northbound from Blubber Bay to Anyox, Coastwise Steamship & Barge Co.'s freighter Amur arrived in port at 3 o'clock this morning to unload coal.

Ted Tite, son of Mr. and Mrs. George D. Tite, sailed last night on the Prince Rupert for Vancouver where he will attend the University of British Columbia.

Ed. Eby of Smithers arrived in the city from the interior on last night's train and sailed by the steamer Prince Rupert for Vancouver on a business trip.

G. S. Russell of the Daily News staff returned to the city on the Cardena yesterday after a holiday trip which took him as far south as Portland, Oregon.

Will and Fred Kergin, sons of Dr. and Mrs. W. T. Kergin, will leave tomorrow morning for the East to continue their madical studies at the University of Toronto.

Stamped pillow cases, regular $2.00 for $1.50. 20 per cent discount on all fancy work goods. Ladies wool hose $1.00 per pair. Miss I. Wilson, Beauty Parlor, Second Ave.

H. F. Glassey sailed last night on the Prince Rupert for Vancouver. He will enjoy a holiday trip which will take him into the Ashcroft country where he at one time resided.

Miss Verna McInnes, daughter of Mr. and Mrs. A. McInnes of North Bulkley, arrived in the city on last night's train and sailed for Vancouver on the steamer Prince Rupert.

Mr. and Mrs. R. Archibald of Port Clements, who were recently married in the south, arrived from Vancouver on the Cardena last evening and will proceed to the Islands on the Prince Charles this afternoon.

A delegation of fifteen insurance men from Eastern Canada and the prairie provinces, who will attend an insurance superintendents' convention in Victoria, passed through the city yesterday from train to boat.

Complaints having been made that seiners were going up the creeks to take salmon in local waters in contravention of the fisheries regulations, there was to have been a meeting of local salmon fishermen on Saturday afternoon to request that a stricter patrol be kept. There was not a quorum at the meeting, however, so no action was taken.

Union steamer Cardena, Capt. A. E. Dickson, arrived at 5:15 yesterday afternoon from the south and sailed at 8 for Anyox, Alice Arm and Stewart. Among her passengers the Cardena had the following: for Prince Rupert—J. F. Belyea, Mr. and Mrs. R. Archibald, J. W. Bennett, J. G. Wilson and G. S. Russell; for Anyox—S. Griffiths, H. G. Lincoln, Mr. Sulcove, J. A. Hume, W. Galler and Miss M. Kirby; for Alice Arm—W. S. Bacon; round trip—F. J. Fraser, D. McKenzie, and Miss Hilda Brand.

Established 1923
CONSULTATIONS FREE

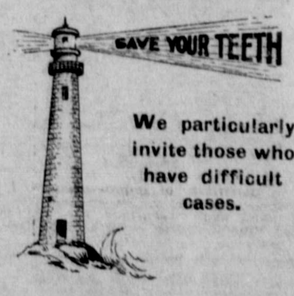

We particularly invite those who have difficult cases.

DR. F. P. KENNY
DENTIST
Exchange Block Phone 109

Save Money!

Make your own hard or soft soap by using waste fats and ~

GILLETT'S PURE FLAKE LYE

It costs less to make soap than to buy it!

FULL DIRECTIONS WITH EVERY CAN

ALSO USE GILLETT'S LYE FOR ALL CLEANING DISINFECTING SPRAYING ETC.

COMPLAINS OF POOR FREIGHT SERVICE PRINCE GEORGE

Rush Order Took Eleven Days to Reach Interior Point

The recent dislocation in the local supply and demand of fruit jars for preserving has directed attention to the difficulties presented to Prince George merchants in attempting to draw their supplies from Prince Rupert wholesale houses says the Prince George Citizen. When the jar shortage became acute the firm of Peck & Primrose placed an order with the firm of F. G. Dawson of Prince Rupert for a supply. This went forward by telegraph on August 27 and was filled by the Prince Rupert house on the following day, but the goods did not arrive in Prince George until September 8, or eleven days after shipment. In the interim other merchants placed orders for jars with Vancouver houses, received their shipments with dispatch and supplied the demand while the Peck & Primrose shipment was hung up at Smithers.

Enquiry at the local railway offices discloses that it is lack of volume in the east-bound freight out of Rupert which is responsible for delay. The railway company would be prepared to run a through freight from Rupert each Saturday, which would arrive in Prince George on Monday or Tuesday, if the volume of business warranted, but with the present method of shipping and the small volume, freight is very often held at Smithers for a number of days.

A. F. Primrose has taken the matter of the freight service up with F. G. Dawson, who happens to be a member of the board of directors of the Canadian National, and he will also endeavor to get the matter before the local board of trade for consideration, as it is hopeless for local merchants to attempt to do business with Prince Rupert houses if ten or eleven days are permitted to elapse between the shipment and receipt of goods between the two cities.

WIRELESS REPORT

8 a.m.

Digby Island—Overcast, calm; barometer, 30.00; temperature, 58; sea smooth; 8 p.m. spoke steamer Gray at Naden Harbor discharging; midnight spoke steamer Prince Rupert passing out southbound.

Dead Tree Point—Barometer, 30.06; temperature, 47.

Bull Harbor—Overcast, calm; barometer, 29.84; temperature, 45; light swell 7 p.m. spoke tug Cape Scott abeam Helmeckn Island southbound; 8.35 p.m. spoke tug Lorne 27 miles southeast of Rose Spit Buoy southbound; 8.45 p.m. spoke steamer Amur, Blubber Bay for Prince Rupert, 90 miles from Prince Rupert; 8 p.m. spoke steamer Cohman Maru, Muroran for Grays Harbor, 1300 miles from Grays Harbor; 8 a.m. spoke tug St. Faith, leaving Logan Inlet for Prince Rupert; 8 p.m. spoke Atgo Maru, Yokohama for Victoria, 1300 miles from Victoria; 7 p.m. spoke steamer Princess Beatrice abeam Pine Island southbound; 8 a.m. spoke steamer Venture at Strathcona southbound.

Noon

Digby Island—Clear, light northwest wind; barometer, 30.00; temperature, 58; sea smooth.

Dead Tree Point—Barometer, 30.06; temperature, 52.

Bull Harbor—Clear, fresh northwest wind; barometer, 29.84; temperature, 50; sea smooth.

JUNIOR FOOTBALL

Borden Street School will be represented by the following players in the Junior League football game tomorrow night with the High School: Tada Watte, Albert Styles, Kami Miwa, Eddie Smith (captain, Yoshi Watte, Roy Wicks, Jimmie Lee, Angus McDonald, Ernie Ratchford, Mina Gurvich, Terry Orme, Ronald Allen and Mike Gurvich.

A cement wall and cement sidewalks are being built at the residence of J. Naylor, formerly the Vickers house, on First Avenue. The work is being done by Tony Christian.

SIDELIGHTS IN THE MOVIE WORLD

The complete interior of a theatre was constructed for the musical comedy sequence that features Olive Borden in the picturization of Curwood's story, "The Country Beyond."

Ben Burbridge, the American big game hunter, has been decorated by King Albert of Belgium for his daring exploits while filming "The Gorilla Hunt" in the jungles of the Belgian Congo.

Burbridge penetrated into the unexplored Lake Kivu region, the only known habitat of the gigantic Kivu gorilla, where he secured the only motion pictures ever made of the gorilla in its native environment.

Burbridge is permanently scarred from conflict with a 126 pound ape which he kipnapped from the gorilla herd as his gunbearer photographed the scene.

He is prominent among African sportsmen. He has bagged thirty lions, twenty elephants, leopards, rhinoceri and hippotami too numerous to mention. "The Gorilla Hunt" was filmed during his fourth safari which occupied over two years.

The screen has played a joke on the casting directors. In choosing the cast for a picture whose title featured the auburn haired, it was found that motion picture "red headed mamas" are not red headed. Under ordinary photographic conditions red hair photographs black while under the soft light used in an attempt to get rosy tints in the close ups it photographs white.

The Little Movie Theatre movement has been launched in Hollywood, where 100 persons, most of them connected with the motion picture industry, have formed an organization to sponsor the artistic revival of former screen plays. Later the organization may enter the production field, although not commercially.

The films chosen for revival will not necessarily be pictures which have scored financial success, the committee, headed by Donald Crisp, De Mille director, announced. Associated with Crisp on the committee are Madeline Brandeis, producer; Hugo Ballin, director; and Gareth Hughes, actor.

Four barrels of camphor balls are to be shipped to Calgary, Canada, from Astoria, Long Island, for use in Thomas Meighen's next Paramount picture, "The Canadian." The camphor is to be used in a hail storm. It was necessary to ship them across the continent to make sure they would be on hand at the time needed and to give prop men time to stain them light blue, as light blue photographs white.

While making the South American sequences of "Upstream" on the Sana Anna River in California, John Griffith Wray, directing the picture for Fox, had to place some alligators in the river for realism of setting. That afternoon he was warned by the indignant natives who objected to his "willfully and maliciously stocking the river with dangerous reptiles."

An ordinary yellow pup, worth a dollar when new, Hank now commands a staggering salary and rides to work in an expensive car. Hollywood is filled with trick dogs, but his owner, Henry East, claims that Hank will register every emotion required for the screen. The dog will be seen in "The Return of Peter Grimm," the Belasco-Warfield success; featuring Alec B. Francis in the picture, which was directed by Victor Schertzinger.

Movies in the making are just as popular as they are on the screen. A company of German actors stopped on Park Avenue the other day to "take a shot" of the villian emerging from the doorway of an apartment house. Though the proceedings took barely ten minutes, three hundred adults and children collected and watched with open mouths.

WRESTLING MATCH WAS RATHER TAME AFFAIR

The wrestling match in the Moose Hall on Saturday evening between Professor Takahashi of San Francisco and Dixie Swanson of Alberta was rather an abortive affair. The Jap was far too good for his opponent and beat him in two straight falls, 18 minutes and eleven minutes.

There was a three round draw preliminary between Ned and Mike Gurvich and the Boys' Band was also in attendance. About 100 people, mostly visitors to town, were present.

A propensity to hope and joy is real riches; one to fear and sorrow real poverty.—Hume.

TOO LATE TO CLASSIFY

LOST SUM OF MONEY BETWEEN Second Avenue and Sixth Street. Finder please return to Pat Philipson.

FOR SALE. — AXMINSTER CARPET, brick lined stove. Singer sewing machine, etc. Phone Red 330. 221

ANNOUNCEMENTS.

Anglican Church Bazaar, November 23.

Baptist Ladies' Aid Bazaar, November 25.

St. Andrew's Society Ladies Auxiliary Bazaar, October 8.

Royal Purple Sale of plain and fancy sewing and home cooking, October 16.

Presbyterian LIadies' Aid Bazaar, November 10.

United Church Bazaar, December 2.

LUX - for Lace Laundering

Whether the lace be an individual piece, or a part of a complete garment, doily or drape, Lux will launder it—and the silk, or cotton with it, beautifully and safely.

No shrinking, no discolouring, no wrinkling.

Lux cleanses and re-beautifies—safely.

For your protection

There are imitations of Lux. Always buy Lux in packages, it is never sold in bulk.

Lever Brothers Limited, Toronto

L-542

DEMAND

"Rupert Brand" Kippers

"THE DAINTIEST BREAKFAST FOOD."

Smoked Daily by

Canadian Fish & Cold Storage Co., Ltd.

Prince Rupert, B.C.

SEND IT TO THE -:- LAUNDRY -:-

ALL CLASSES OF LAUNDRY WORK

Including three distinct services for Family Work, viz:

SOFT FINISH, THRIF-T-SERVICE and WET WASH

at most reasonable prices.

DRY CLEANING, PRESSING AND REPAIRING

Pioneer Laundry

and Dry Cleaners

Phone 118—and we will do the rest.

"TRY A NIP TO-NIGHT"

GRANT'S "Best Procurable"

(THE ORIGINAL)

Pure Scotch Whisky

RICHEST IN FINEST HIGHLAND MALT

Bottled and guaranteed by William Grant & Sons Limited, Glenfiddich and Balvenie Glenlivet Distilleries, Dufftown & Glasgow, Scotland.

This advertisement is not published or displayed by the Liquor Control Board or by the Government of British Columbia.

BUSY DAY IN POLICE COURT

FIFTEEN CASES BEFORE MAGISTRATE McCLYMONT THIS MORNING—SOME CONTINUING THIS AFTERNOON

There were fifteen cases before Magistrate McClymont in city police court this morning, most of them having been as a result of liquor festivities over the week end among Indians.

Bazan Singh, Hindu, and Fred Wedin, white, were each fined $25, with the option of thirty days' imprisonment for drunkenness.

For having liquor in their possession, Hester Wesley, Kenneth Spencer, Mason Brown and Robert Sankey, all Indians, were each assessed $25 and costs.

Paul Starr, Matthew Wesley and Alfred Jackson, Indians, were each fined $10 and costs, with the option of fourteen days in jail, for drunkenness.

Yick Lee, charged with keeping liquor for sale, was remanded until this afternoon as was another Chinese, Lum Ying, charged with supplying liquor to Indians. Lazar Kuloff and A. T. Eckoff were both remanded until tomorrow on charges of keeping liquor for sale as was Joseph Reeves, charged with supplying.

Victor Rodgers, colored, charged with keeping liquor for sale, was again remanded for eight days.

WELL KNOWN COUPLE MARRIED SATURDAY NIGHT IN CATHEDRAL

Miss Charlotte Boulter Becomes Bride of William Montgomery at Pretty Ceremony

An interesting wedding ceremony took place at 7.30 Saturday evening in St. Andrew's Anglican Cathedral, Rev. J. B. Gibson officiating, when Miss Charlotte Boulter, daughter of Mr. and Mrs. James Boulter, Beach Place, became the bride of William Henry Montgomery, son of Mr. and Mrs. W. H. Montgomery, 229 Ninth Avenue West.

The bride was beautifully gowned in gray buck satin trimmed with silver lace with shoes and stockings and large picture hat to match. She carried a bouquet of Ophelia roses and carnations. Miss Irene Boulter, sister of the bride, was bridesmaid and was charming in pink crepe-de-chine with white hat, shoes, stockings and gloves, her bouquet being of sweet peas. The bride was given away by her father.

The groom was attended by A. Barbe.

After the ceremony, a buffet supper was served at the home of the bride's parents where many beautiful gifts were displayed.

Mr. and Mrs. Montgomery, both of whom were well known and popular in the city, sailed last night on the Cardena for Anyox where they will take up their residence.

NEW HAZELTON

Mr. and Mrs. Douglas of Ketchikan started from here at the first of last week on a motor trip south.

Mr. and Mrs. James Turnbull left last Wednesday on a motor trip to the Okanagan.

Fred Griffin left at the end of the week for Smithers to make arrangements for the re-opening of his tie camp on Hudson Bay Mountain.

E. C. Manning of the forestry department at Victoria was a visitor here last week.

Old Pack, a Chinaman, who has been placer mining in the Ingenika country for the past thirty or more years, was found dead on the Babine trail at the end of last week by Gordon McLellan.

Mr. and Mrs. Davis and Mrs. Law of Seattle, who visited at Prince Rupert recently with Mr. and Mrs. J. Fred Ritchie, spent a few days here with W. S. Harris last week.

PRINCE GEORGE

Mr. and Mrs. Marshall Sales left last Wednesday for Smithers where they will reside, Mr. Sales having purchased the hardware of Hatt Bros. there. On the eve of his departure, Mr. Sales was given a complimentary banquet in the ballroom of the Prince George Hotel and a mahogany clock was presented to him.

J. C. Perry, the well known prospector, noted particularly because of the "tropical valley" he claimed to have discovered in the north, passed through here again last week en route to the headwaters of the Liard River. He was accompanied as far as Summit Lake by Al. Young of Prince George.

The promoters of Prince George paper mill project are about to have the bed of the Nechako River at Isle Pierre, the site of the proposed power plant, tested.

The log scale in Prince George district during the month of August was nearly ten million feet. For the eight months of the year so far the log scale of the district has reached a total of 61,803,183 feet as compared with 38,648,540 feet for the corresponding period in 1925.

The home of Fred Lee on Fourth Avenue was badly damaged by fire last week.

Rev. H. Kuring, who inducted Rev. A. Fringlein into the pastorate of Connaught Hill Lutheran Church, has left for Edmonton where he will remain a while. Mr. Kuring expects to be transferred shortly to Fairbanks, Alaska.

R. J. Blackburn has threshed his field of oats on the Dominion illustration station and reports a yield of 64 bushels to the acre. Wheat is still to bethreshed and it is expected it will go twenty bushels to the acre.

BRINGING UP FATHER

By George McManus

In The Letter Box

SPEAKING ENGLISH

Editor Daily News.

Reading in your paper about the School Trustees using scathing remarks about children not being able to talk English, do not blame the kids. The fault lays with the type of emigrants that is coming into the country. In one of the most up to date hotels in the city I had occasion to be in the sitting room from 10:30 p.m. to 11:20 p.m. and during that time not one word of English was spoken. Having rambled this globe for the past 30 years, I managed to pick up five lingoes, the rest beat me. I consider a night school to promote the English language would be a benefit to the adult southern European and would make this class a more valuable asset to British Columbia.

H. M. G.

REBEKAH SERVICE

Thirty Members of Centennial Lodge Attended St. Andrew's Cathedral Yesterday

Members of Centennial Rebekah Lodge to the number of about thirty attended service in St. Andrew's Anglican Church yesterday. The occasion marked the seventy-fifth anniversary of the founding of the order and Rev. J. B. Gibson spoke appropriately.

GREENVILLE WON BASEBALL HONORS

Defeated Port Simpson 11 to 8 in Game for Exhibition Cup Saturday Afternoon

By defeating Port Simpson 11 to 8, Greenville baseball team on Saturday afternoon won the Fair Board's silver cup for native baseball championship of Northern British Columbia. The match caused considerable excitement among the natives and some good fielding was displayed. The players proved to be heavy hitters and there was seven innings of hard slugging. C. Martin was pitcher for Greenville and T. Fuse, catcher. Walter Green started in the box for Port Simpson and David Musgrave finished the game. Bob Sankey was catcher. Harry Perry of Prince Rupert umpired.

Score by innings:

	1	2	3	4	5	6	7	
Greenville	2	0	2	0	3	3	1	—11
Port Simpson	1	0	2	2	2	1	0	— 8

HARRY JONES WINS GOLF CHAMPIONSHIP JASPER PARK COURSE

JASPER, Sept. 20.— Terminating a keen contest on the eighteenth green, Harry Jones, Shaughnessy Heights, Vancouver, defeated C. C. Ronalds, Mount Bruno, Montreal, and is first to have his name engraved on the beautiful silver totem pole trophy, the chief prize of the autumn golf tournament over the Jasper Park Lodge course. The tournament was attended by three score of players from East and West and over the border and was a complete success.

It is probable that as a result of this tournament Jasper Park course will in the near future become terraine on which to contest the Canadian Amateur Open Championship. The course is of full championship length and designed and constructed in accordance with the best modern principles.

Miss Frances Cross sailed last night on the Prince Rupert for Vancouver on a holiday trip.

RUPERT WINNER THREE STRAIGHT

DEFEATED KETCHIKAN IN THIRD BASEBALL GAME BY 7 to 4

Prince Rupert won the third straight baseball game from Ketchikan in the Fair Week series by a score of 7 to 4 on Saturday afternoon. Though the game was probably a little more exciting because the Ketchikan team gave the local team a little better run than in the first two games, the quality of baseball was not as good on either side because of fielding errors. "Rabbit" Ellensberg, who arrived the night previous from Ketchikan, pitcher for the visitors. Will Lamble started for Prince Rupert but he lost control and was taken out in the third when Ketchikan got threatening. Herman Loblick took his place and saved the day for the locals.

In the first inning Ellensberg was fielded and Kubley struck out. Greenwell and Chestie walked and Garn struck out. Moran, for Prince Rupert, walked and Schlenker fanned. Balfour singled and Downie came up with a two bagger that scored Moran but was put out fooling around third base. Haveland sent a fly into left field that was missed and Balfour scored. Gordon singled and Frizzell struck out. Ketchikan, 0; Prince Rupert, 2.

Second inning—Imberry and Koski fanned. Johns was hit by the pitcher and Gyer was fielded. Farquhar struck out, Lambie walked, Moran got to first but Lambie was out at second and Schlenker was fielded. No score.

Third inning — Ellensberg poled a three bagger into left field and was scored when Kubley singled over Moran's head. Greenwell got first on an error and scored when Schlenker fumbled Chestie's single on the return. Loblick was then placed in the box for Prince Rupert with Downie catching, Balfour to right field and Lamble on the bench. Garn, Imberry and Koski promptly went down by the strike-out route before Loblick. Balfour sent a high fly right into the right fielder's mit and Downie struck out. Haveland made a good single, Gordon was safe on second by a close decision. The bases were full but Farquhar fanned. Ketchikan, 2; Prince Rupert, 0.

PRINCE RUPERT WINS THE GAME

Fourth inning—Johns was fielded, Gyer struck out, Ellensberg walked and Kubley was fielded. Loblick walked and got second on another close decision when Moran grounded. Schlenker and Balfour flied out and Downie sent a hot grounder into left field to score Loblick and Moran. Haveland singled and Gordon found the bushes in left field for a homer which scored Downie and Haveland. Frizzell walked and Farquhar flied out. Ketchikan, 0, Prince Rupert, 5. Bob Watson retired as base umpire and Laporte took his place.

Fifth Inning — Greenwell got first when Frizzell let the ball fall out of his mit. Chestie singled and Garn grounded into a neat double play, Gordon to Haveland to Moran. Imbery flied out. Loblick got first on an error, Moran popped out to the pitcher, Schlenker fanned and Loblick was out at second base on Balfour's grounder. No score.

Sixth inning—Koski and Johns struck out. Gyer got first on a catcher's pass and Ellensberg singled. Kubley hit into the infield and a series of errors and overthrows on the part of Prince Rupert caused Gyer and Ellensberg to score. Greenwell was fielded. Downie and Haveland flied out. Gordon walked and Frizzell was fielded. Ketchikan, 2; Prince Rupert, 0.

The seventh inning saw no further scoring. Chestie flying out to Farquhar's pretty catch in left field. Garn was hit by the pitcher and Imbery and Koski ended the game by flying.

The teams:

Ketchikan — Ellensberg, p.; Kubley, 1b.; Greenwell, 3b.; Chestie, c.; Garn, ss.; Imberry, rf.; Koski, 2b.; Johns, cf.; Gyer, rf.

Prince Rupert—Moran, 2b.; Schlenker, cf.; Balfour, c. and rf.; Downie, rf. and c.; Haveland, 3b.; Gordon, ss.; Frizzell, 1b.; Farquhar, lf.; Lamble, p.; Loblick, p.

Score by innings:

	1	2	3	4	5	6	7	
Ketchikan	0	0	2	0	0	2	0	—4
Prince Rupert	2	0	0	5	0	0	x	—7

Two base hits—Downie.

Three base hits—Ellensberg.

Home run—Gordon.

Strike-outs—by Lamble, 4; by Loblick, 8; by Ellensberg, 6.

Bases on balls—Off Lamble, 2; off Loblick, 1; off Ellensberg, 5.

Hit by pitcher—by Lamble, 1; by Loblick, 1.

Double play—Gordon to Haveland to Moran.

Umpires—Harry Menzies, Bob Watson, P. Laporte and J. D. LePine.

Time of game—Two hours.

SPORT CHAT

Now that the Fair Week sports are over and the Senior football and baseball program for the year has been completed, as far as outdoor sport is concerned, there but remain the finishing of the schedules of the Intermediate and Junior Football Leagues. In the Intermediate League three games —High School vs. Y Macs, High School vs. Naval Reserve and Y Macs vs. Naval Reserve—are still to be disposed of before it will be settled which team if either of the others is to meet the High School, winner of the first half of the schedule, in a knockout game for te championship. The next Intermediate game is set down for Wednesday night of this week. Borden and High School meet tomorrow night in the Junior soccer league.

Famous Battles for the Heavyweight Title

BILL SQUIRES

Bill Squires came all the way from Australia to be knocked out in the first round to Tommy Burns at Colma, Calif., July 4, 1907. Burns had gained recognition as the champion following the retirement of Jefferies.

The champion of Australia remained in an upright position in the ring only eight seconds over two minutes. Dispatches did not state his recumbent record.

Squires was flat on his back ten seconds after the opening bell.

Unkind spectators suggested, when it was evident that Squires would be unable to take any further active part in the affair, that the formality of counting him out be waived by dragging him from the ring.

Jim Jefferies was the referee.

Eye-witnesses said that while it would be unkind to call the Australian champion a "dub" he was certainly a "false alarm."

There was nothing in the record to contradict this.

Although the going was not good, nine thousand persons made the long trip to Colma.

FLOYD WINNER ROYAL ARMS CUP

SCORING NOT SO GOOD AS USUAL PROBABLY OWING TO ANCIENT AMMUNITION

The Royal Arms Cup yesterday was won by H. Floyd with a score of 43 out of a possible 50 at the 600 yards range. The shoot took place following the regular spoon shoot at the McNichol ranges yesterday afternoon, the scores being as follows:

H. Floyd	43
R. Wilson	42
W. Brass	41
G. V. Wilkinson	41
Mortimer Lamb	40
R. Davidson	39
W. Howarth	33
J. Palmer	29

SPOON SHOOT

The regular weekly spoon shoot was won yesterday by R. Wilson, the scores being as follows:

R. Wilson	31	32	27—90
R. Davidson	31	30	27—88
H. Floyd	29	27	29—85
G. V. Wilkinson	29	26	28—83
W. Brass	24	30	28—82
W. Howarth	29	29	22—80
M. M. Lamb	22	31	26—79
J. Palmer	21	26	17—64

Mr. and Mrs. Olof Hanson left on this morning's train for Jasper Park where they will spend a few days.

Would You Like to be Forever FREE from ASTHMA

ASTHMA-SERA, a wonderful new medicine, softens and soothes the bronchial passages, restores gland activity to normal and QUICKLY and FOREVER banishes Asthma, Hay Fever and all bronchial troubles. FREE information sent gladly, tear out this advertisement and send it with your name and address to

R. M. R. LABORATORIES, Ltd.
VANCOUVER BLOCK 615 VANCOUVER, B. C.

Wanted For Sale For Rent

DAILY NEWS CLASSIFIED ADS.

Articles Lost and Found, &c

2c per word in advance. No Advertisement taken for less than 50c

WANTED.

EARN SOME EXTRA MONEY BEtween now and Christmas. $10 to $20 easily made weekly in spare time, taking orders for "Imperial Art" Personal Christmas Cards. Everyone a customer. Take orders now, delivery later. Liberal commission. Send for free sample book. British Canadian, 51 Wellington West, Toronto.

WANTED.—ONE RELIABLE MAN IN every town, merchant preferred, to take orders for best customs-made clothes in Canada. Highest commissions.—Rex Tailoring Co. Ltd., Toronton (2)

WANTED. — BOYS TO JOIN THE Scouts, Tuesday at 7 p.m. Girls to join Girl Guards, Friday at 7 p.m. Girls, 6 to 9 years, the Sunbeams on Thursdays. Apply Salvation Army.

WANTED—SMART GIRL FOR GENeral housework; good home. Apply to Mrs. Hacker, United Church Parsonage. 221

HELP WANTED

A SHIRT SALESMAN WANTED FOR your district, to sell direct, high quality made-to-order shirts at popular prices. Liberal commission, exclusive agency, excellent opportunity for right man to obtain profitable line. State experience.— John Budd Company, 315 Bay Street, Toronto.

WANTED AT ONCE— STRONG LAD, good opportunity to learn baking trade. Electric Window Bakery. 219

FOR SALE.

FOR SALE.—TO CLOSE OUT AN ESTATE, we are authorised to sell several lots, some corners, harbor view, and on sewer. Prices low and terms from $10.00 monthly. Enquire T. McClymont. tf

FOR SALE.—ROTARY ELECTRIC OVEN in good working order; too small for present trade; will sell cheap to make room for larger one. Electric Window Bakery, Prince Rupert, B.C. 223

FOR SALE. — GOOD TOGGENBERG goat, under milk test, three years old; two nanny kids four months old; cheap for cash. Fowney Fur Farm, Terrace, B.C. 220

FURNITURE FOR SALE. — FOUR-roomed apartment for rent. 216 Sixth Avenue West, opposite Auditorium. 221

FOR QUICK SALE—THREE ROLLER canaries; trained singers; $15.00 each. 1136 Seventh Avenue East. tf

FOR SALE. — NEW FIVE-ROOMED house on two lots in Section five. Box 324, Daily New Office. 220

TENT FOR SALE.—NEW THIS YEAR and used only one week. Price $20. Pullen, Daily News. tf

FOR SALE. — PLAYER PIANO; EXcellent condition. Phone Green 450. 223

TO RENT

FOR RENT. — LARSEN BUILDING AT 171 Third Avenue East; six room modern flat with bathroom and workshop premises on street floor. Apply Hyde Transfer, 139 Second Avenue.

FOR RENT — PIANOS, PLAYER-pianos, phonographs and sewing machines. Walker's Music Store.

FOR RENT.—MODERN UP-TO-DATE flat; large airy rooms; fire place; close in. Max Heilbroner.

FOR RENT.—MODERN HOUSE; UNobstructed marine view. Apply 215 Fourth Avenue East.

FURNISHED APARTMENTS FOR RENT by day, week or month. Phone Red 607. tf

MODERN HOUSE FOR RENT.— FIVE rooms and bath. Munro Bros.

LOST.

DIAMOND AND RUBY RING LOST in Exhibition grounds. Finder please return to Daily News Office. Reward. 221

BOARD AND ROOM.

HIGH SCHOOL GIRL WANTS GOOD home in return for services. Box 325 Daily News Office. 221

GOOD HOME FOR SCHOOL GIRL.— Apply Box 323, Daily News Office. 219

BOARD. — THE INLANDER, 839 Second Avenue. Phone 137.

CHEVROLET

ANOTHER BIG REDUCTION IN CHEVROLET COMMERCIAL CAR PRICES.

1-1½ Ton Utility Express Chassis	$ 825.00
½ Ton Light Delivery Chassis	$ 630.00
Touring and Roadster	$ 815.00
Sport Roadster	$ 880.00
Coach and Coupe	$1020.00
Sedan	$1135.00
Landau	$1185.00

USED CARS ON HAND

1 Ford Light Delivery, open body	$ 75.00
1 Ford Light Delivery, panel body	$150.00
1 Ford Light Delivery, starter equipment	$250.00
1 Ford Tudor Sedan, starter equipment	$300.00
1 Oldsmobile 5-passenger Touring, 1922	$600.00

Terms can be arranged on both new and used cars to suit the purchaser.

KAIEN GARAGE
Dealers in
Cadilac, McLaughlin, Oakland, Oldsmobile, Pontiac and Chevrolet Cars
Phone 52

Ford

NEW CAR PRICES

Runabout	$581.00
Sport Roadster	680.00
Touring	602.00
Coupe	751.00
Tudor Sedan	766.00
Fordor Sedan	834.00
Light Delivery	592.00
Truck	581.00

These prices include freight, taxes, self starter and balloon tires.

Call or telephone for demonstration or driving lessons.

S. E. PARKER, LTD.,
Authorized Ford Sales and Service
— FORD —
Cars Trucks Tractors

TAXI

Phone 67 Taxi
(Call George, Paul or Gust)
Six and Seven Passenger Studebakers at your disposal any time.
ROSS BROS. POOL ROOM
Meeker Block.
Across from Empress Hotel.

MISCELLANEOUS

STENOGRAPHERS' EXAMINATION FOR British Columbia Civil Service will be held on Saturday afternoon and evening, October 2, 1926. For application forms and other information, apply to the nearest Government Agent or to A. H. Cox, Civil Service Commissioner, Victoria, B.C. 219

PRINCE RUPERT TIDES

Monday, September 20		
High	12.27 p.m.	20.6 ft.
Low	6.15 a.m.	2.8 ft.
	18.33 p.m.	5.0 ft.
Tuesday, September 21		
High	0.33 a.m.	22.0 ft.
	13.09 p.m.	21.7 ft.
Low	6.58 a.m.	2.2 ft.
	19.20 p.m.	3.4 ft.
Wednesday, September 22		
High	1.22 a.m.	22.5 ft.
	13.50 p.m.	22.5 ft.
Low	7.40 a.m.	2.0 ft.
	20.04 p.m.	2.4 ft.
Thursday, September 23		
High	2.09 a.m.	22.5 ft.
	14.30 p.m.	22.8 ft.
Low	8.21 a.m.	2.3 ft.
	20.47 p.m.	2.1 ft.

MAIL SCHEDULE

OUT-GOING

For the East—
Mondays, Wednesdays and Fridays closes ... 4.00 a.m.
To Vancouver—
Sundays ... 11.15 p.m.
Tuesdays ... 4.15 p.m.
Thursdays ... 11.15 p.m.
Saturdays ... 4.15 p.m.
C.P.R., Sept. 11 and 21 ... 8 a.m.
To Anyox, Alice Arm, Stewart and Premier—
Sundays ... 7 p.m.
To Pt. Simpson and Naas River Points—
Thursdays ... 10 p.m.
To Alaska Points—
September 17 and 27.
To North Queen Charlottes—
Mondays ... 1 p.m.
To South Queen Charlottes—
September 9 and 13.
To Anyox and Alice Arm—
Wednesdays ... 12 p.m.
To Stewart and Premier—
Saturdays ... 12 p.m.

IN-COMING

From the East—
Mondays, Wednesdays and Fridays due at ... 1.30 p.m.
From Vancouver—
Sundays ... 1 p.m.
Wednesdays ... 10.30 a.m.
Fridays ... 4 p.m.
Saturdays ... 10.30 a.m.
C.P.R., September 17 and 27.
From Anyox, Alice Arm, Stewart and Premier —
Tuesdays ... 4.5 p.m.
From Pt. Simpson and Naas Riv. Points—
Saturdays ... 4.30 p.m.
From Alaska Points—
September 11 and 21.
From North Queen Charlottes—
Wednesdays ... 4.5 p.m.
From South Queen Charlottes—
September 9 and 13.
From Anyox and Alice Arm—
Thursdays ... 8 p.m.
From Stewart and Premier—
Sundays ... 1 p.m.

BOX COLLECTIONS

	A.M.	P.M.	Sundays
Graham & Atlin Aves.	9.50	3.15	3.15
1st Ave. & 8th St.	9.05	3.30	3.30
6th Ave. & Fulton St.	9.10	3.35	3.35
8th Ave. & Thompson	9.15	3.40	3.40
11 & Sherbrooke Aves.	9.20	3.45	3.45
11 Ave. & Conrad St.	9.25	3.50	3.50
6th Ave. & Hays Cove	9.30	3.55	3.50
6th & Hays Cove Circle	9.35	3.50	3.50
8th Ave. & Cotton St.	9.40	3.55	3.55
5th Ave. & McBride St.	9.45	4.00	4.0
Pro. Govt. Bldgs.	9.50	4.05	4
Pro. Govt. Wharf	9.55	4.10	4
G.T.P. Wharf	10.00	4.15	4
G.T.P. Station	—	4.20	-
		7.15	
2nd Ave. & 2nd St.	10.10	4.25	4.20
3rd Ave. & Fulton St.	10.15	4.30	4.30
3rd Ave. & 6th St.	10.20	4.35	4.35

STEAMSHIP MOVEMENTS

For Vancouver—
Sunday—ss. Prince Rupert ... 11 p.m.
Tuesday—ss. Cardena ... 5 p.m.
Thursday—ss. Prince Charles ... 4 p.m.
Thursday—ss. Pringe George ... 11 p.m.
Saturday—ss. Catala ... 10 a.m.
Sept. 11—ss. Princess Charlotte.
Sept. 21—ss. Princes Louise.
From Vancouver—
Sunday—ss. Cardena ... p.m.
Monday—ss. Prince Charles 10.30 a.m.
Wednesday—ss. Pr. George 10.30 a.m.
Friday—ss. Catala ... a.m.
Saturday—ss. Pr. Rupert ... 10.30 a.m.
Sept. 17—ss. Princess Louise ... 8 a.m.
Sept. 27—ss. Princess Charlotte a.m.
For Port Simpson and Naas River—
Friday—ss. Catala ... a.m.
From Port Simpson and Naas River—
Saturday—ss. Catala ... a.m.
For Stewart, Anyox and Alice Arm—
Sunday—ss. Cardena ... 8 p.m.
From Stewart, Anyox and Alice Arm—
Tuesday—ss. Cardena ... a.m.
For Stewart—
Saturday—ss. Prince Rupert ... 10 p.m.
From Stewart—
Sunday—ss. Prince Rupert ... 8 p.m.
For North Queen Charlottes—
Monday—ss. Prince Charles ... 4 p.m.
From North Queen Charlottes—
Wednesday—ss. Prince Charles 8 a.m.
For South Queen Charlottes—
Wednesday—ss. Prince John ... p.m.
From South Queen Charlottes—
Wednesday—ss. Prince Charles 8 a.m.
For Anyox—
Wednesday—ss. Prince George 10 p.m.
From Anyox—
Thursday—ss. Prince George ... 8 p.m.
For Stewart—
Saturday—ss. Prince Rupert ... 10 p.m.
From Stewart—
Sunday—ss. Prince Rupert ... 8 p.m.
For Alaska—
Sept. 17—ss. Princess Louise ... a.m.
From Alaska—
Sept. 27—ss. Princess Charlotte ... a.m.
Sept 21—ss. Princess Louise ... p.m.

New Prices Waltham Watches

These are the new reduced prices for movements which can be fitted into any case desired.

Vanguard, 23 jewels **$58.00**
Crescent, 21 jewels.. **$50.00**
Riverside, 19 jewels **$45.00**
P. S. Bartlett, 17 jewels **$24.00**
Regular, 17 jewels.. **$22.75**
15 jewels **$18.50**
7 jewels **$11.50**

This is the regular men's size. If interested we are glad to show you other sizes and grades.

JOHN BULGER LTD
JEWELLERS
THE STORE WITH THE CLOCK

J. Bent's
Re-organization Sale

Slashing Prices ON Coats, Suits and Dresses

NOW !!!

Dr. Alexander
Smith Block
Phone 575
DENTIST

LINDSAY'S
Cartage and Storage
Phone 68.
Cartage, Warehousing, and Distributing. Team or Motor Service.
Coal, Sand and Gravel
We Specialize in Piano and Furniture Moving.

LUMBER
We are manufacturing rough and dressed lumber. Edge grain boat cedar. Halibut and salmon boxes.
Ask For Prices
Seal Cove Lumber Co. Ltd.
PHONE 562

GEORGE RORIE
Chartered Accountant and Auditor
Receiver, Liquidator, Trustee, &c.
Phone 387
New Address:
243 Second Avenue West
PRINCE RUPERT

TUGBOATS
Day Phones — 423, 539, Green 238, Black 735.
Night Phones — 687, 539, Green 238, Black 735.
RUPERT MARINE PRODUCTS, LTD.
GEO. G. BUSHBY, Man. Dir.

POULTRY PRIZE LIST AT SHOW

Most of Classes Taken by Local Exhibitors at Fair Last Week

The prizes at the poultry show in the Fair last week were mostly taken by Prince Rupert exhibitors. Terrace sent in a few birds but local exhibitors carried off most of the money. The list follows:

White Crested Black Polish
Cock—W. H. Sherman Jr.
Hen—1, W. H. Sherman Jr.; 2, W. H. Sherman Jr.; 3, W. H. Sherman Jr.
Pen—W. H. Sherman Jr.
Cockerel—W. H. Sherman Jr.
Pullet—1, W. H. Sherman Jr.; 2, W. H. Sherman Jr.

Gold Sp. Hamburg
Cock—1, W. H. Sherman Jr.
Hen—1, W. H. Sherman Jr.
Pullet—W. H. Sherman Jr.

Black Red Modern Game
Cock—1, W. H. Sherman Jr.
Hen—1, W. H. Sherman Jr.; 2, W. H. Sherman Jr.
Pen—W. H. Sherman Jr.
Pullet—1, W. H. Sherman Jr.

Red Pyle Game
Cock—1, W. H. Sherman Jr.
Hen—1, W. H. Sherman Jr.

Bearded Buff Polish
Cock—1, W. H. Sherman Jr.; 2, W. H. Sherman, Jr.; 3, W. H. Sherman Jr.
Hen—1, W. H. Sherman Jr.; 2, W. H. Sherman Jr.; 3, W. H. Sherman Jr.
Pullet—1, W. H. Sherman Jr.; 2, W. H. Sherman Jr.
Pen—W. H. Sherman Jr.

Black Orpington
Pen—1, W. H. Sherman Jr.

Houdans
1, W. H. Sherman Jr.; 2, W. H. Sherman Jr.

Brown Red Game
Cock—1, W. H. Sherman Jr.
Hen—1, W. H Sherman Jr; 2, W. H. Sherman Jr.

Birchen Game
Hen—1, W. H. Sherman Jr.

Bearded White Polish
Cock—1, W. H. Sherman Jr.; 2, W. H. Sherman Jr.
Hen—1, W. H. Sherman Jr; 2, W. H. Sherman Jr.
Cockerel—1, W. H. Sherman Jr.
Pullet—1, W. H. Sherman Jr.; 2, W. H Sherman Jr.

Silver Polish
Cock—1, W. H. Sherman Jr.
Pullet—1, W. H. Sherman Jr.
Hen—1, W. H. Sherman Jr.; 2, W. H. Sherman Jr.
Cockerel—1, W. H. Sherman Jr.

Bearded Gold Polish
Hen—1, W. H. Sherman Jr.; 2, W. H. Sherman Jr.; 3, W. H. Sherman Jr.
Cock—1, W. H. Sherman Jr.; 2, W. H. Sherman Jr.
Pen—1, W. H. Sherman Jr.

Brahma
Cockerel—1, Mrs. R. C. Parsons; 2, Mrs. R. C. Parsons.
Pen—1, Mrs. R. C. Parsons.
Pen—1, Mrs. R. C. Parsons.
Pullet—1, Mrs. R. C. Parsons; 2, Mrs. R. C. Parsrons; 3, Mrs. R. C. Parsons.

Speckled Sussex
Hen—1, L. J. Dell; 2, L. J. Dell.
Cockerel—1, L. J. Dell; 2, L. J. Dell; 3, L. J. Dell.
Pullet—1, L. J. Dell; 2, L. J. Dell; 3, L. J. Dell.
Pen—1, L. J. Dell.

Buff Cochen Bantam
Hen—1, L. J. Dell; 2, L. J. Dell.

Barred Rock
Hen—1, W. H. Sherman Jr; 2, Victor Menzies; 3, Victor Menzies.
Cockerel—1, L. J. Dell.
Pullet—1, L. J. Dell; 2 L. J. Dell; 3, Victor Menzies.
Pen—1, L. J. Dell; 2, Victor Menies.
Cock—1, Victor Menzies.

White Rock
Cockerel—1, W. H. Sherman Jr.

White Wyandotte
Hen—1, Harry Menies; 2, W. H. Sherman Jr; 3, Harry Henzies.
Cockerel—1, Harry Menzies; 2, W. H. Sherman Jr.; 3, W. H. Sherman Jr.
Pullet—1, Harry Menzies; 2, Harry Menzies; 3, Harry Menzies.
Pen—1, Harry Menzies; 2, W. H. Waldorf; 3, W. H. Sherman Jr.
Cock—1, W. H. Sherman Jr.

Red Pyle Game Bantam
Cock—1, W. H. Sherman Jr.; 2, W. H. Sherman Jr; 3, Gordon Munro.
Hen—1, Gordon Munro.

Black Red Pyle Bantam
Pen—1, Tom Smith.

S.C.R.I. Reds
Cockerel— 1, Harry Menzies; 2, Mrs. A. J. Galland; 3, Mrs. A. J. Galland.
Pullet—1, Harry Menzies; 2, Mrs. A. J. Galland; 3, Mrs. A. J. Galland.
Pen—1, Harry Menzies; 2, Mrs. A. J. Galland.
Hen—1, W. G. Hughes; 2, Harry Menzies.
Cock—1, Harry Menies; 2, Harry Menzies.

Silver Pencilled Hamburg
Cock—1, W. H. Sherman Jr.
Hen—1, W. H. Sherman Jr.; 2, W. H. Sherman Jr.; 3, W. H. Sherman Jr.
Pen—1, W. H. Sherman Jr.

Gold Pencilled Hamburg
Hen—1, W. H. Sherman Jr.; 2, W. H. Sherman Jr.

Black Hamburg
Cock—1, W. H. Sherman Jr.
Pullet—1, W. H. Sherman Jr.

Silver Spangled Hamburg
Hen—1, W. H. Sherman Jr.

Black Minorca
Cockerel—1, W. H. Sherman Jr.
Hen—1, W. H. Sherman Jr.; 2, W. H. Sherman Jr.

Dark Brahma
Hen—1, W. H. Sherman Jr.; 2, W. H. Sherman Jr.

Creve Couer
Hen—1, W. H. Sherman Jr.

Black Leghorn
Hen—1, W. H. Sherman Jr.

Brown Leghorn Dark
Cock—1, W. H. Sherman Jr.; 2, W. H. Sherman Jr.
Hen—1, W. H. Sherman Jr.; 2, W. H. Sherman Jr.; 3, W. H. Sherman Jr.
Pen—1, W. H. Sherman Jr.
Pullet—1, W. H. Sherman Jr.; 2, W. H. Sherman Jr.

Partridge Cockin
Hen—1, W. H. Sherman Jr.

White Leghorn
Cock—W. H. Sherman Jr.
Cockerel—1, Hamlin & Thomson; 2, Hamlin & Thomson; 3, W. H. Sherman, Jr.
Pullet—1, Hamlin & Thomson; 2, Hamlin & Thomson; 3, Hamlin & Thomson.
Pen—1, Hamlin & Thomson; 2, W. H. Sherman Jr.; 3, J. nwin.
Hen—1, W. H. Sherman Jr.; 2, W. H. Sherman Jr.; 3, W. H. Sherman Jr.

RABBITS
1, W. G. Hughes; 2, W .H. Waldorf; 3, Jacky Unwin.

PIGEONS
Magpies—1, Henry Smith Jr.
Tumbler—2, Henry Smith Jr.
Muff Tumblers—3, Henry Smith Jr.

POULTRY SPECIALS
Best pen in the show—W. H. Sherman Jr.
Greatest number of firsts in any one breed of utility birds—W. H. Sherman Jr.
Second greatest number of firsts in any one breed of utility birds—Harry Menzies.
Third greatest number of firsts in any one breed of utility birds—L. J. Dell.
Best cockerel in show (1926 hatch)—W. H. Waldorf.
Best pullet in show (1926 hatch)—Harry Menzies.
Best hin in the show—W. G. Hughes.
Best male bird in the show—W. H. Sherman Jr.
Best exhibit by boy—Henry Smith Jr.

Condensary at South Sumas, B.C.

FISHING BOATS ARE ROBBED IN SOUTH

CATCHES TRANSFERRED BY HI-JACKERS AS SIDELINE TO OTHER ACTIVITIES

Robbery of fish traps has been a common occurrence in Alaska and Puget Sound, but the spirit of lawlessness has recently taken a more aggravated form in Southern California, where several vessels were robbed of money during the past month says the Pacific Fisherman. The most spectacular of these raids was the holding up of the Coast Fishing company's Barge No. 1 while at anchor in the outer harbor of San Pedro, in which a gang of pirates, presenting guns at the heads of the men aboard, took $1,200 cash from their pockets and lockers. On another occasion the fishing boat New Elemer was raided while anchored off San Juan Capistrano, and the crew robbed of $250 cash and a watch. Captain John Mezich was bound and gagged, and the pirates put salt water in the cylinders and disconnected all ignition wiring. The boat Midway of Long Beach was set adrift from its moorings and its fare of fish transferred to another boat.

It is thought that the robberies were committed by "high-jackers" as a side line to their customary activities, though detectives have found no clues aside from a small skiff used in the San Juan Capistrano holdup. Patrol boats of the U.S. Coast Guard at San Pedro, under command of Commander L. C. Covell, are endeavoring to locate the pirates, and as a result of their activities it is expected that future robberies at least will be prevented. Fishermen have been advised, however, to leave their money in banks at their home ports.

Advertise in The Daily News

CAUGHT SHEEP MADE A SUIT

TORONTO, Sept. 18.—The story of a woman's feat—a woman of the days of 1864—has been told by a correspondent of the local papers, brought to public interest by the fact that a woollen overcoat was "assembled" in such record time at the National Exhibition.

"Emiline Wilkinson, living near the village of Hawlsey, Ont., had a brother who volunteered to enlist in the Northern Army. He received notice to report at a certain place in the United States at a certain time. His wardrobe, however, was scanty, and he required a suit of clothes in which to make the journey. The Wilkinsons were a thrifty family and bought nothing which they could make themselves. They had a flock of sheep in which were several black ones. Emiline caught one of the black sheep (possibly two), sheared the sheep, washed the wool, carded the wool, spun the wool, cut the cloth and made a suit of clothes for her brother. All the work from the first to last was done by her in her home. In one week from the time the sheep was caught, the brother, wearing the suit of clothes, was on his way to the United States.

ATTENDANCE AT FAIR LARGER

THOUSAND MORE PEOPLE PAID ADMISSION THIS YEAR EXCLUSIVE OF BOXING NIGHT

This year 1,000 more admissions to the hall and grounds were paid than last year, this being doubtless at least partly due to the wonderfully fine weather all week. This is exclusive of the boxing match Thursday night, the returns for which are not yet all in as tickets were sold at various places for the event. Last year the total number of paid admissions was 4,257 and the amount taken in was $1,850.30. This year the total gate money, exclusive of Thursday night, was $2,470.60.

Saturday, there were 110 paid admissions to the hall, which the Fair Board shared with the Greenville Band, the fair's share amounting to $29.60. There were 116 paid admission to the Indian football game and 340 to the baseball game against Ketchikan, a total of $228 being receiving from the two games.

Last year at the football game against Ocean Falls the proceeds were $86 paid by 172 persons, and the following day a baseball game against Anyox brought $113.

CONCERT WAS BIG SUCCESS

GREENVILLE BAND PLAYED LAST EVENING IN WESTHOLME THEATRE TO FAIR AUDIENCE

A splendid concert was put on by the Greenville Band in the Westholme Theatre last night. There was a fair attendance but the excellence of the program might well have been rewarded with a larger turnout. The band playing was of a high standard but the program might have been enhanced with a couple of solos or so. J. Gawthorn conducted all the numbers except "Martha" selection for which Fred MacKay, the bandmaster, handled the baton.

The program was as follows:

March ..... "Laurentian"
Overture ..... "King Lear"
March ..... "On the Campus"
Selection ..... "Maritana"
March ..... "The Age of Youth"
Selection ..... "Martha"
March ..... "Second Regiment"
March ..... "Brooke's Chicago"
Selection ..... "Reminiscences of Scotland"

CAR WAS DRAWN FOR ON SATURDAY NIGHT

Miss Marguerite Durant, 945 Comox Avenue, Was Winner With Ticket 235

Mss Marguerite Durant, 945 Comox Avenue, is the winner of the automobile offered by the Fair Board as a prize for the holder of the lucky membership card. The drawing was made at the Exhibition Hall in the course of Saturday night's dance by a little girl in the presence of exhibition officers. The lucky ticket was 235.

The dance Saturday night concluded the Fair Week activities. There were about 150 persons present and music was by the Greenville Band.

BRITISH COLUMBIA

The Mineral Province of Western Canada

TO THE END OF DECEMBER, 1925.

Has produced Minerals as follows: Placer Gold, $77,663,045; Lode Gold, $122,808,459; Silver, $74,111,397; Lead, $89,218,907; Copper, $197,642,647; zinc, $39,925,947; Miscellaneous Minerals, $1,594,387; Coal and Coke, 273,048,953; Building Stone, Brick, Cement, etc., $44,905,886; making its Mineral Production to the end of 1925 show an

Aggregate Value of $920,919,628
Production for Year Ending Dec. 1925, $61,492,242

The Mining Laws of this Province are more liberal and the fees lower than those of any other Province in the Dominion, or any colony in the British Empire.

Mineral locations are granted to discoverers for nominal fees.

Absolute Titles are obtained by developing such properties, the security of which is guaranteed by Crown Grants.

Full information, together with Mining Reports and Maps, may be obtained gratis by addressing—

THE HON. THE MINISTER OF MINES
Victoria, British Columbia.

N.B.—Practically all British Columbia Mineral Properties upon which development work has been done are described in some one of the Annual Reports of the Minister of Mines. Those considering mining investments should refer to such reports. They are available without charge on application to the Department of Mines, Victoria, B.C.. Reports covering each of the six Mineral Survey Districts are published separately, and are available on application. Reports of the Geological Survey of Canada, Winch Building, Vancouver, are recommended as valuable sources of information.

TICKET AGENTS SEEING CANADA

PARTY IN WINNIPEG YESTERDAY AND DUE HERE NEXT SUNDAY SOUTHBOUND

WINNIPEG, Sept. 20. — Twenty-five passenger traffic officers of the Canadian National Railways from eastern Canada, Pittsburg, St. Louis, Kansas, Detroit and Chicago spent yesterday in Winnipeg on their way west over the lines of the system to Prince Rupert, Vancouver and Victoria. This party comprises the third educational tour of the kind this year and they are in charge of T. E. P. Pringle, general agent Montreal, and A. B. Smith of the advertising department, Montreal. The purpose of these tours is to allow those members of the company in direct touch with the public to see the territory they have to sell. In the various cities they will visit the men will be given short talks by Board of Trade representatives and others and each night those making the tour are required to submit to general headquarters a written report on what they have seen and learned during the day.

A similar tour from western Canada is now in the eastern provinces. The party which left here tonight goes direct to Calgary where they will be all of Tuesday, they will be in Edmonton on Wednesday and again on October 2. Jasper from Thursday to Saturday next. Prince Rupert September 26, Vancouver September 29 and 30, Victoria September 29, Saskatoon October 3, Regina October 4, Winnipeg October 5 and Port Arthur October 6. From the latter point they sail on the S.S. Huronic for Sarnia.

These tours which were inaugurated during the spring by the Canadian National Railways with a number of ticket sellers from eastern Canada, have proved highly successful and it is the intention of the company to continue until as many as possible of the passenger ticket men have seen the whole of Canada.

PORT ESSINGTON POST OFFICE ROOF SCORCHED

Blaze on Friday Morning Was Soon Extinguished by Townsfolk and Little Damage Done

Last Friday morning at 9 o'clock the roof of the post-office at Port Essington was scorched by fire. The blaze was soon brought under control, however, by the townspeople and little damage was done other than the burning of some of the shingles. The building is owned by the B.C. Packers and is occupied by G. A. Taylor, postmaster and cannery manager.

BRITISH HIGHBROWS SAID TO BE SKEPTICAL

Many Do Not Believe in God or Christianity or Inspired Bible.

"The Nation," published in London, issued a series of questions in regard to religious beliefs which was sent out to the highbrows of Britain which shows a large amount of disbelief in regard to religious matters. Following are the questions and number of answers:

1. Do you believe in a personal God? Yes 537; No 736.
2. Do you believe in an impersonal, purposive and creative power of which living beings are the vehicle, corresponding to the life force, the elon vital, the evolutionary appetite, etc.? Yes 53; No 668.
3. Do you believe that the basis of reality is matter? Yes 379; No 762.
4. Do you believe in personal immortality? Yes 578; No 646.
5. Do you believe that Jesus Christ was divine in a sense that all living men could not be said to be divine? Yes 474; No 819.
6. Do you believe in any form of Christianity? Yes 665; No 585.
7. Do you believe in the Apostles' Creed? Yes 289; No 952.
8. Do you believe in the formulated tenets of any church? Yes 325; No 290.
9. Are you an active member of any church? Yes 475; No 835.
10. Do you voluntarily attend any religious service regularly? Yes 571; No 742.
11. Do you accept the first chapter of Genesis as historical? Yes 88; No 1,215.
12. Do you regard the Bible as inspired in a sense in which the literature of your own country could not be said to be inspired? Yes 377; No 918.
13. Do you believe in transubstantiation? Yes 60; No 1,250.
14. Do you believe that nature is indifferent to our ideals? Yes 793; No 315

ENGLAND MAY USE NICKEL COINAGE

LONDON, Sept. 16.—The silver "threepenny" pieces, which came into existence about the time of Queen Elizabeth, may be withdrawn from circulation in favor of a larger coin of nickel of the value of one-hundredth part of the pound sterling.

Three-penny silver pieces are very small and often get lost, but there is a sentimental value about them and in many countries they form the bulk of the coin in collection plates.

HOTEL ARRIVALS

Prince Rupert

S. P. McGhie, Everett, Wash., J. C. Bigham, C. J. Rowbotham, M. B. O'Dell, Norman Boyd, F. J. Calum, J. Anbruary Clout, A. F. Shuley, Fred A. Burgess, D. A. Harris, P. Allen Douman, J. F. Belyea and J. G. Wilson, Vancouver; Mr. and Mrs. A. McLean, Seattle; Mrs. James Laidlaw, Alice Arm; H. Rubinovich, Montreal; T. T. Kahn and John A. Robertson, Toronto, C. E. Anderson, Anyox; E. Ferreira and A. King, C.N.R.; Joseph S. Rogers and Mr. and Mrs. C.V. Lansdown, Prince Rupert; Frank Johns, Ketchikan; F. Banham, Skeena River; Mr. and Mrs. R. W. Sinclair, Inverness; W. H. Manuel, Winnipeg; Mr. and Mrs. A. D. Horton, Vegreville; Mr. and Mrs. R. Archibald, Port Clements; George Ringstad, Port Edward.

Central

J. A. Harkness, Vancouver; J. Vaughan, Captain's Cove; John M. Smith, Francois Lake; K. Warner, Burns Lake; F. C. Freeman and Joe Smith, C.N.R.; Mr. and Mrs. J. McKenzie, Port Edward; R. Hunt, Edmonton; Nils Johnson, G. Genberg and P. Anderson, Butedale; Mrs. P. Clayton, Stewart.

MINERAL EXHIBIT

In the mineral exhibit at the Fair last week S. Alger of Usk, was awarded first prize for collection of copper ore, the specimens being from the Amsbury Autumn group. The La Rose mine of Alice Arm carried away the honors for silver ore.

POOR SERVICE

A visiting Briton ordered some fresh oysters in July. "Sorry, sir," said the waiter, "but we don't serve oysters at present."

"Why not?"

"This is not the season for them."

"Eh! But, look here, isn't it possible to bribe the game warden?"

MINERAL ACT

Certificate of Improvements.

Brownie No. 5 Mineral Claim, situate in the Atlin Mining Division of the Cassiar District, on Wann River, adjoining and to the south of Brownie No. 4 M.C.

TAKE NOTICE that I, James B. Kershaw, Free Miner's Certificate No. 89663, intend, sixty days from the date hereof, to apply to the Mining Recorder for a Certificate of Improvements, for the purpose of obtaining a Crown Grant of the above claim.

And further take notice that action, under section 85, must be commenced before the issue of such Certificate of Improvements.

DATED this 1st day of September, A.D. 1926.

H. McN. FRASER, Agent.

Bus and Taxi Meets all Trains and Boats.
ROYAL HOTEL
J. ZARELLI, Proprietor.
Phone 34 P.O. Box 196
Simmon's Steel Beds, Springs, and Ostermoor Mattresses in every room.
52 Rooms, Hot and Cold Water, Baths and Showers. Steam Heated, Electric Light.
Corner of Third Ave and Sixth St.
PRINCE RUPERT, B.C.

WATER NOTICE

Diversion and Use

TAKE NOTICE that H. D. Kyle, whose address is Wrangell, Alaska, and Telegraph Creek, B. C., will apply for a license to take and use 2,000 miner's inches flow of water out of Bucks Gulch, which flows easterly into Dease Creek. The water will be diverted from the stream at a point about two miles up the stream from its mouth into Dease Creek and will be used for hydraulic mining purposes upon benches placer claims known and described as Leases No. 120 and 121. This notice was posted on the ground on the 23rd day of July 1926.

A copy of this notice and an application pursuant thereto and to the "Water Act, 1914," will be filed in the office of the Water Recorder at Telegraph Creek.

Objections to the application may be filed with the said Water Recorder or with the Comptroller of Water Rights, Parliament Buildings, Victoria, B. C., within thirty days after the first appearance of this notice in the local newspaper.

The date of the first publication of this notice is September 14th, 1926.

H. D. KYLE, Applicant.

MINERAL ACT

Certificate of Improvements.

Brownie No. 4, Lot 4652, Mineral Claim, situate in the Atlin Mining Division of the Cassiar District, on the West Arm of Takuh Arm, about three quarters of a mile up stream from the mouth of Wann River.

TAKE NOTICE that I, Charles E. Gilmore, Free Miner's Certificate No. 89742, intend, sixty days from the date hereof, to apply to the Mining Recorder for a Certificate of Improvements, for the purpose of obtaining a Crown Grant of the above claim.

And further taken notice that action, under section 85, must be commenced before the issue of such Certificate of Improvements.

DATED this 1st day of September, A.D. 1926.

H. McN. FRASER, Agent.

LAND ACT.

Notice of Intention to Apply to Lease Land.

In Rupert Recording District of Prince Rupert and situate on north shore of an Unnamed Bay on South-West Coast of Pitt Island, about one mile east from Bluff Point.

TAKE NOTICE that E. Rousseau, of Lowe Inlet, Province of British Columbia, occupation Company Manager, intends to apply for a lease of the following described lands:

Commencing at a post planted on the shore of an unnamed bay on the south-west coast of Pitt Island, about one mile east of Bluff Point; thence north twenty chains; thence east twenty chains; thence south twenty chains, more or less, to High Water Mark; thence following high water mark westerly to point of commencement, and containing eighty acres, more or less.

DATED July 30th, 1926.

E. ROUSSEAU, Applicant.

MINERAL ACT

Certificate of Improvements.

Wann Fractional No. 2, Anyox and Juanita Mineral Claims, situate in the Atlin Mining Division of the Cassiar District, about one mile up stream from the mouth of Wann River.

TAKE NOTICE that The Engineer Gold Mines Ltd., Inc., Free Miner's Certificate No. 89770C, intend, sixty days from the date hereof, to apply to the Mining Recorder for a Certificate of Improvements, for the purpose of obtaining a Crown Grant of the above claim.

And further take notice that action, under Section 85, must be commenced before the issue of such Certificate of Improvements.

DATED this 1st day of September, A.D. 1926.

H. McN. FRASER, Agent.

LAND ACT.

Notice of Intention to Apply to Lease Land

In Stikine Division, Cassia, Land Recording District of Cassiar, and situate at Grand Rapids, on the Stikine River and to the west of Surveyed Lot No. 470.

TAKE NOTICE that I, Walter Scott Simpson, of Telegraph Creek, B. C., occupation, Rancher, intends to apply for a lease of the following described lands:—

Commencing at a post planted on the Northwest corner of Lot 470, thence South 40 chains; thence West 40 chains; thence North 40 chains; thence East 40 chains, and containing Forty acres, more or less.

WALTER SCOTT SIMPSON, Applicant.

LAND ACT

Notice of Intention to Apply to Lease Land

In Prince Rupert Land Recording District of Range 4, Coast Land District, and situate on Passage Island.

TAKE NOTICE that J. B. Francis, of Ponoka, Alberta, occupation Minister, intends to apply for a lease of the following described lands:—

Commencing at a post planted at the North West end of Passage Island, near Coast Triangulation Sta. 1142; thence around the island at high water mark and containing 1000 acres, more or less.

JOSEPH BRITLAND FRANCIS, Applicant.

June 24th, 1926.

Soft Warmth All Through the House

With less fuel the Ideal VECTO warms far more space than by old-time ways! It yields a continuous flow of gentle warmth that penetrates into every room—*cheerful, healthful warmth* that keeps bungalows, flats, or small buildings always comfortable and cozy! Made in one size only, for use in buildings of not over 6000 cubic feet contents.

Ideal VECTO'S scientific construction makes this possible. The cold air passing over an inner heating surface of fins and ribs is thoroughly warmed at low, soft temperature and kept in constant circulation everywhere. For those not desiring to make the somewhat larger investment in Ideal Hot Water Radiator Heating, the Ideal VECTO Warm Air Heater offers the best bargain today. Price $99 (freight extra). Manufactured at Toronto Plant. Sold by all dealers.

DOMINION RADIATOR AND BOILER COMPANY, LTD.
DOMINION BANK BLDG. TORONTO, ONTARIO

Ideal Vecto HEATER

FRESH IN !

Rochon's Chocolates

$1.00 per 1 lb. Box

Also Boxes at

$2.00, $2.75 and $4.00

ROCHON'S ALMOND CRISP

$1.00 per lb.

Rupert Pharmacy

Phone 94. We deliver.

SPECIAL CONSIGNMENT OF

Needle Point COATS

THIS WEEK ONLY

"Demers"

We aim to please

Phone 27. P.O. Box 327

Vegetable Special

Tomatoes, hothouse, per basket	35c
Tomatoes, green, lb.	4c
Vegetable Marrow, lb.	6c
Hubbard Squash, lb.	7c
Pumpkin, per lb.	7c
Cucumbers, large, 4 for	25c
Beans, green, 3 lbs.	25c
Beans, wax, 3 lbs. for	25c
Celery, 2 heads for	25c
Lettuce, 3 heads for	25c

Mussallem Grocery Co. Ltd.

Phones 18 and 84

417 - 423 5th. Avenue East

DEPENDABILITY

is the one big factor necessary in your glasses

We supply that factor through our careful, conscientious, scientific examination of your eyes and the production of lenses to meet the results of that examination.

Accuracy and precision characterize our service to you from start to finish.

A. E. Ireland

Graduate Optometrist for 27 Years

319 3rd. AVE. PHONE RED 442

SUMMER SUGGESTIONS FOR

WOOD

Dry Jack Pine, Cedar, Birch and Spruce

Per load	$6.50
Per half load	3.50
Per sack	.50

Burn Wood and Keep Cool!

HydeTransfer

139 Second Avenue

Phone 580 Night or Day

WE BUY BOTTLES.

MODERNIZING MOSLEM FAITH

Effort Being Made By Turkish Government to Reassert Authority of Country.

SPIRITUALIZE RELIGION

Would Make Pilgrimages to Mecca of Value to Those who go and to Those Who Stay.

Constantinople, Sept. 20. — The Government of the New Turkey appears to be anxious to dissipate the impression in the Moslem world that the Turkish people, once the leader of Islam, have lost the faith and become infected by Western scepticism. Till now it has been fully occupied with the internal reforms entailed by the change to a modern Republic. It has not had time to develop what may be called its religious foreign policy or to reassert the authority of Turkey, though unpossessed of the Khalifate, in the world of Islam.

The is now to change. It accepted the Wahabite invitation to send a delegate to the Congress of Mecca, which met at the end of July to discuss all questions concerning the security of pilgrimage and the Holy Places in the light of modern needs. It has also just entered for the first time into diplomatic relations with the Hedjas by appointing an extraordinary diplomatic agent and accepting a Hedjaz agent.

Not Anti-Religious

The Turkish authorities are now extremely anxious not to be considered anti-religious and the intellectuals are equally anxious to assert the country's position as leader of a modernist reformation in Islam. They altogether regret the Russian revolutionary view that "religion is the opium of the people," and oppose to it the view that a Turkey without religion would be no true national Turkey at all. It is intended that the Angora delegate should interpret to the rest of the Moslem world through the Congress of Mecca the real meaning of the religious changes which have been instituted in Turkey by the Republic. It will be his duty to impress on the assembly that the Turks as a people are more than ever attached to the Moslem faith and that what the Turkish State has turned its back on is only ignorant hodjas, fanatical pilgrims, intriguing and idle monks, and ridiculous popular superstitions.

Modernizing Spirit

As an example of the kind of modernizing spirit which the Turks hope gradually to introduce into Islam by the coming reassertion of their influence, one may take the rite of pilgrimage to Mecca, which is to be the chief subject of discussion at the Hedjaz Congress. There is no idea of discouraging this custom as superstitious. But the reformers want the pilgrimage to be carried out in a different spirit. They want Turks to return from the Holy City not, as before, more fanatical and ignorant than ever, so that ex-pilgrims become the centres of political and intellectual reaction, but to return elevated and inspired by a new sense of vigorous traditionalism and world-wide religious unity. The curious rites of the pilgrimage are to take on a fresh and higher meaning. In kissing the Black Stone of Mecca, the Pilgrim will be taught not to believe any longer that he is venerating a stone that fell from heaven at the fall of Adam—a stone long since blackened by the sins of mankind. He will look on it simply as a sacred emblem centring and localizing all the historic traditions of his religion.

Not Chasing Devil

When, in another rite, he runs or walks over the 400 yards between the two low hills of Merve and Sefa, he will not henceforth regard himself as chasing away the Devil and getting absolution from his sins, but he will do it as an exercise of piety in honor of the sufferings experienced there by the Prophet and the Saints. Such is the kind of spiritualizing reformation that the Turkish intellectuals hope gradually to impress upon the Moslem world through the new contact with the other Moslem communities which Turkey is about to make at the Mecca Congress. A serious attempt will be made to counteract the impression that the Republic's suppression of the Khalifate, of the religious schools, and of the monastic orders, were acts directed against religion by an anti-clerical and sceptical governing class or that the Westernization of Turkey spells atheism. It is now the ideal of the Angora Government to renew the great period of Islam by organizing a development of the faith along lines of modern science and philosophy.

CANCELLATION OF RESERVE

NOTICE IS HEREBY GIVEN that the reserve existing over Lot 4607, Cassiar District, is cancelled.

Deputy Minister of Lands.
G. R. NADEN,

Lands Department,
Victoria, B. C.,
29th June, 1926.

NOTICE

IN THE MATTER of an application for the issue of a Provisional Certificate of Title for Lots five (5) and six (6), Block thirty-two (32), Section one (1), City of Prince Rupert, Map 923.

Satisfactory proof of the loss of the Certificate of Title covering the above land having been produced to me, it is my intention to issue—after the expiration of one (1) month from the first publication hereof, a Provisional Certificate of Title to the above land in the name of H. L. FAIRLIE. The original Certificate of Title is dated the 21st March, 1912, and is numbered 1214-I.

H. F. MACLEOD,
Registrar of Titles.

Land Registry Office,
Prince Rupert, B. C.
9th September, 1926.

NOTICE OF INTENTION TO APPLY FOR LEASE

In the Land Recording District of Atlin Mining Division of Cassiar District.

TAKE NOTICE that the Engineer Gold Mines, Ltd., Inc., a registered mining company operating within the Province of British Columbia, occupation, a mining company, intends to apply for a foreshore lease of the following described lands:—

Commencing at a post planted about 500 feet distant in an Easterly direction from the North West corner of Lot 4359, Skylark Mineral Claim, situated at the mouth of Wann River, on Taku Arm of Tagish Lake, thence in a Northerly direction 225 feet, thence Easterly 100 feet, thence Southerly 150 feet more or less to high water mark, thence Westerly 100 feet more or less to point of commencement and containing 0.5 acres more or less.

Located this 16th day of August, 1926.

(Signed) H. McN. FRASER,
B. C. L. S. Agent.

Fur Coats & Jacquettes

An Exquisite Stock of Fur Trimmings at low prices

B. C. FUR Co.

Next G.W.V.A. Third Ave

MILK

From Bulkley Valley

FRESH MILK AND WHIPPING CREAM

We specially recommend our Table Cream at 15c for Half Pint.

Quality and Service

Special Ice Delivery Service

Valentin Dairy

Phone 657

Snowy Whiteness

You're sure of snowy-whiteness *always*

—in the children's garments

—in your own pretty things

—in all your dainty linens and cottons

—if you *always* use

Reckitt's Bag Blue

In the handy bag with the Blue and White stripes

CRADLE OF MANKIND IN CENTRAL AFRICA

Confusion of Languages Indicates Tower of Babel May Have Been There

London, Sept. 20. — Central Africa, and not Central Asia, as the centre from which the races of man spread out and divided to people the globe, is the interesting hypothesis suggested by C. K. Meek, ethnologist and statistician, in his new book, "The Northern Tribes of Nigeria." His findings will be available for the first time when the International Conference on the Christian Mission in Africa convenes in Belgium this month.

Further suggestion that the Tower of Babel may well have been set up in northern Nigeria rather than in the Valley of the Tigris is contained in a review of Mr. Meek's work by Lady Flora L. Lugard, Abinger Common, Surrey wife of Sir Frederick Lugard, a former governor of Nigeria. "The linguistic confusion of northern Nigeria transcends the possibility of complete elucidation," writes Lady Lugard, quoting Mr. Meek's assurance that it is the growing opinion of ethnologists that Central Africa was the cradle of mankind.

Took a Census

Appointed to make the census of the colony, Mr. Meek worked for many years and brought forth a volume in which ethnography has swallowed up census. He finds three main types of population in that region, Negro, Hamite and Semite, and several half-caste tendencies. He finds striking evidence for his theory in the fact that the races of Nupe and Yorubaland have undergone profound modification by intermarriage with the Fulani, the result being a slightly Mongoloid type. On the other hand he finds that other tribes show evolution toward an Arab type.

Pacific Holds its Friends

Mrs. Alice Williams in a letter received recently says:

"For two years we have used Pacific Milk almost constantly. Our home is away from town and from cows. We live in a rather out-of-the-way place up here in British Columbia. Everything must be shipped in. That is how we come to use Pacific Milk. We bring it in a case at a time."

PACIFIC MILK

Head Office, Vancouver

Factories: Ladner and Abbotsford, B.C.

For Colic And Cramps Pains In The Stomach

THERE'S NOTHING TO EQUAL

Dr. FOWLER'S EXT-OF WILD STRAWBERRY

It has been in use for the past eighty years; its action is pleasant, rapid, reliable and effectual, and relief comes promptly.

Be sure that you get "Dr. Fowler's" when you ask for it.

Put up only by The T. Milburn Co., Limited, Toronto, Ont.

NEW CAVE MAN IS DISCOVERED

Skull of Race Having Snout-Like Noses Found at Gibraltar.

London, Sept. 20—Portions of a human skull, including the frontal bone, belonging to the mysterious Neanderthal race that vanished from the earth about 25,000 years ago has been discovered at Devil's Tower, Gibraltar, by Daisy E. Garrod, of Oxford University. The bones were buried at a depth of ten feet and with them were the rude stone implements used by these cave men of prehistoric Europe.

The discovery is regarded by anthropologists as being of considerable importance because it corroborates the data of a similar discovery made at Gibraltar in 1848.

Historic Event

The Gibraltar skull brought to light 78 years ago was an historic event since it gave the first clue to a branch of the human race very different from people of today. But this significance of the skull was not realized until 1856, when a skeleton of the same peculiar type was unearthed at the Neanderthal region in Prussia. This Neanderthal skeleton was so strange that it was at first regarded as the body of a man mis-shapen by some terrible disease or deformity, but later finds proved the existence of an entire race with large flat skulls; great ridges over the brows; snout like noses, probably unlike any noses that we have any conception of; thick clumsy joints; heads carried heavily bent forward. The remains of this type of human being have been found in widely scattered places in Europe, and evidence indicates that the race existed for some 50,000 years in the era before the last great ice age.

The first Gibraltar skull could be dated no more exactly than to say it belonged to the Neanderthal race of the Mousterian age. It is possible that this new skull will enable anthropologists to find out more definitely when, why and how these extinct people made their cave homes in southern Spain.

SYNOPSIS OF LAND ACT AMENDMENTS

PRE-EMPTIONS

Vacant, unreserved, surveyed Crown lands may be pre-empted by British subjects over 18 years of age, and by aliens on declaring intention to become British subjects, conditional upon residence, occupation, and improvement for agricultural purposes.

Full information concerning regulations regarding pre-emptions is given in Bulletin No. 1, Land Series, "How to Pre-empt Land," copies of which can be obtained free of charge by addressing the Department of Lands, Victoria, B.C., or to any Government Agent.

Records will be granted covering only land suitable for agricultural purposes, and which is not timberland, i.e., carrying over 8,000 board feet per acre west of the Coast Range and 5,000 feet per acre east of that Range.

Applications for pre-emptions are to be addressed to the Land Commissioner of the Land Recording Division, in which the land applied for is situated, and are made on printed forms, copies of which can be obtained from the Land Commissioner.

Pre-emptions must be occupied for five years and improvements made to value of $10 per acre, including clearing and cultivating at least five acres, before a Crown Grant can be received.

For more detailed information see the Bulletin "How to Pre-empt Land."

PURCHASE

Applications are received for purchase of vacant and unreserved Crown lands, not being timberland, for agricultural purposes; minimum price for first-class (arable) land is $5 per acre, and second-class (grazing) land $2.50 per acre. Further information regarding purchase or lease of Crown lands is given in Bulletin No. 10, Land Series, "Purchase and Lease of Crown Lands."

Mill, factory, or industrial sites on timber land, not exceeding 40 acres, may be purchased or leased, the conditions including payment of stumpage.

HOMESITE LEASES

Unsurveyed areas, not exceeding 20 acres, may be leased as homesites, conditional upon a dwelling being erected in the first year, title being obtainable after residence and improvement conditions are fulfilled and land has been surveyed.

LEASES

For grazing and industrial purposes areas not exceeding 640 acres may be leased by one person or a company.

GRAZING

Under the Grazing Act the Province is divided into grazing districts and the range administered under a Grazing Commissioner. Annual grazing permits are issued based on numbers ranged, priority being given to established owners. Stock-owners may form associations for range management. Free, or partly free, permits are available for settlers, campers and travellers, up to ten head.

WE ARE OFFERING

A MODEL MODERN OPTICAL PARLOR

A GRADUATE EXPERIENCED REGISTERED OPTOMETRIST

TO SERVE YOUR EYE NECESSITIES

It is the great difference in the results obtained from correct methods of examination for defects; the careful attention to filling the prescription and the details so necessary in correct frame fitting that causes our patients to discriminate in favor of glasses fitted in our Optical Parlor. We use modern methods. We try to give courteous service. That's why you will feel so much at ease when you are deciding on a frame that will exactly suit your particular liking.

REMEMBER—No case presents perplexities to one qualified in the Science of Refraction.

Consult our Optometrist as you would a friend. The advice will be just as reliable.

Max Heilbroner

527-529 Third Avenue

WESTHOLME THEATRE

Monday and Tuesday, 7 and 9 p.m.

BUCK JONES

— in —

"THE DESERT'S PRICE"

A thrilling drama of the plains, in which Buck shows his best as a fighting fool. A double-barrelled action picture with thrills, humor, love, hate and cussedness. A photo-play rich in natural scenery with never a dull moment. Strong cast:

Buck Jones, Florence Gilbert, Montague Love, Ernest Butterworth, Harry Dunkinson, Edna Marion and others.

COMEDY — "THE SKY JUMPER."

INTERNATIONAL NEWS

Admission 35c and 10c

Canadian National Steamships Co. Limited

Prince Rupert DRYDOCK AND SHIPYARD

Operating G. T. P. 20,000 Ton Floating Dry Dock

Engineers, Machinists, Boilermakers, Blacksmiths, Pattern makers, Founders, Woodworkers, Etc.

ELECTRIC AND ACETYLENE WELDING.

Our plant is equipped to handle all kinds of

MARINE AND COMMERCIAL WORK.

PHONES 43 and 38F

Fishermen's Supplies

FISH LINES, HOOKS, ROPES, TWINES, FISH NETTING AND TROLLING GEAR, OIL AND RUBBER CLOTHING, GROCERIES.

Compare Our Prices

Lipsett, Cunningham & Co. Ltd.

Second Avenue and McBride St.

STOVES AND RANGES

Pipes - Dampers - Elbows

Stove Boards - Coal Hods

Thompson Hardware Co., Ltd.

Phone 101 255 3rd Ave.

Residence, 244 Fifth Avenue West P. O. Box 247

ANGER, The Tailor

Fine Imported Serge and Scotch Tweed Suits made to order in our shop in Prince Rupert as low as $50.00

I. ANGER, Cutter

223 Sixth Street Prince Rupert, B. C.