25 TAXI and Ambulance Service
Anywhere at Anytime.
Stand Royal Hotel, 3rd Ave. and 6th St.
MATT VIDECK, Prop.

Legislative Library
Mar. 31/26
Parliament Buildings.

The Daily News

PRINCE RUPERT
Northern and Central British Columbia's Newspaper

Boston Grill
Large Upstair Dining Hall, with newly laid dancing floor for hire.
NEW SODA FOUNTAIN, The latest and best for the least. Phone 457.

VOL. XVI., NO. 16. PRINCE RUPERT, B.C., WEDNESDAY, JANUARY 20, 1926. Yesterday's Circulation, 1498 Street Sales, 497 PRICE FIVE CENTS.

ROBERT FORKE SPEAKS FOR PROGRESSIVES

PREMIER URGES THAT RAILWAYS COMPLY FULLY WITH BOARD'S ORDER

Forke Urges Coalition as Solution to Present Deadlock in Commons

Declares he got no bid from Liberals for support but group found itself in difficult position just now

OTTAWA, Jan. 20.— Emphatically and positively Robert Forke, Progressive leader, denied last night that the Progressive party received any bribe or bid in the negotiations which preceded the critical vote in the House of Commons last week.

Mr. Forke, speaking in the debate on the address in reply to the speech from the throne, said "I never got any bid; I never received any bribe."

Referring to an interview by some other members of the Progressive group with Premier Mackenzie King and with Hon. Arthur Meighen, Mr. Forke said he had rather doubted the wisdom of the mission as a piece of political tactics, but he was bound to say he saw nothing dishonorable in it, either to Premier King or to Mr. Meighen or to the Progressives. Everything was open and above board.

The Progressives, Mr. Forke said, found themselves in rather a trying position, as the power which had been put into their hands was none of their seeking. But they were honestly endeavoring to use that power for the good of the country. He thought that if a few really sensible Conservatives and Liberals got together with the Progressives, some solution might be found for the present difficulties.

In reply to a question, Mr. Forke said: "I would favor any coalition to get us out of our troubles."

BOUNDARY IS VERY ANNOYING

Businessmen Forced to Abandon Trip to Dawson by Airplane, Says Story

VANCOUVER, Jan. 20.—A special despatch to the Province yesterday says George Black, member for the Yukon, inquired in the House of Commons as to the authenticity of the report that two Alaskan businessmen were forced to abandon an airplane at the Canadian boundary and continue the trip to Dawson by dog sled owing to the Canadian regulations. Hon. E. M. MacDonald promised to investigate.

TWO CONVICTIONS IN COUNTY COURT TODAY

W. H. Bourne and George Sackman Remanded Until Wednesday of Next Week For Sentence

In the County Court this morning before Judge Young, W. H. Bourne was found guilty of securing money under false pretences. He was remanded until next Wednesday when he will come up for sentence.

Another case tried in the county court this morning was that in which George Sackman was convicted of having in his possession an offensive weapon. He also is remanded until next Wednesday for sentence.

MYSTERIOUS DEATH VANCOUVER HOSPITAL

Police Think it Was Poison But Doctors Unable to Diagnose The Case

VANCOUVER, Jan. 20.—Ernest W. Blackmore was taken to the hospital late yesterday where he died four hours later. The police are working on the theory that the man was poisoned. Doctors are unable to diagnose the cause of his death.

EMBARGO PLACED ON WINNIPEG ELEVATORS

WINNIPEG, Jan. 20.—An embargo has been placed upon grain coming to Winnipeg and St. Boniface elevators and milling companies. Also there are restrictions on grain going to the lake head.

APPEAL DISMISSED PRINCE GEORGE CASE

J. C. Pidgeon Who Was Fined $100 and Costs for Conducting Gaming House Must Pay

VICTORIA, Jan. 20—The court of appeal unanimously dismissed the appeal in Rex vs. Pidgeon. The appeal was taken by J. C. Pidgeon of Prince George from a conviction by Stipendiary Magistrate George Milburn of that city.

Pidgeon, who was convicted of conducting a gaming house under the name of the Prince George Club, was fined $100 with $1.75 costs or in default fourteen days.

MANY HOMESTEADS TAKEN DURING YEAR

WINNIPEG, Jan. 20.— More than 3,650 homesteads were taken up in Western Canada dur- 1925, according to figures obtained here. This is a slight increase over 1924.

During the same period, 486 soldier grants were applied for bringing the total acreage of new lands settled to 658,560.

The number of homesteads and soldier grants taken up during the year in each province is shown as follows: Manitoba, 453; Saskatchewan, 2, 080; Alberta, 1,415; British Columbia, 158.

From April 1, to November 30, 1925, a total of 1,116 homesteads and soldier grants were taken up in the Prince Albert division, representing 178,560 acres. Moose Jaw and Edmonton districts showed substantial increases over the previous year.

CO-OPERATIVE FISH MARKET

Scheme Outlined Last Evening to Retail Merchants' Association by Representatives of Boat Owners

For the purpose of obtaining the assistance of business interests in the city in connection with plans that are under way for the co-operative marketing of halibut at this port, a delegation from the Canadian Halibut Boat Owners' Association met and addressed the Retail Merchants' Association at its dinner meeting in the St. Regis Cafe last night. The speakers on behalf of the boat owners were Capt. Dan Larsen, Capt. J. Christiansen and G. W. Nickerson. The decision was made to call another dinner meeting to which will be invited all merchants of the city and all fishermen of the port, irrespective of whether or not they belong to either Association. George Bryant, president of the Retail Merchants' Association, occupied the chair at last night's meeting.

Marketing Scheme

The chief provision of the plan as outlined at the meeting had to do with the method of marketing.

The vessel landing fish at any port would report its catch to the agent provided by the association and this agent would arrange for the sale of the fish. The agreement would give the association, through its agent, authority to determine how the fish should be sold and the quantity which should be sold. Then in the event that the fresh fish market was not able to take the whole catch at prices which would enable the ship owner and the fishermen to realize the cost of catching the fish and secure a fair return therefor, the association would see the amount of fresh fish which the market would take at reasonable and fair prices and would arrange for the freezing of the balance of the fish until such a time as there was a market for the same. This function of the association would be one of the most important functions that it could be possibly exercise since the surplus fish on the market are always used to control the price of the entire catch. It would be absolutely necessary that the association control the disposition of the surplus in order that a fair price for the normal demand be assured.

Pooling

In order that all members of the association might participate equally in its advantages, the marketing contract would probably provide for a pool of the fish sold at any port, which pool might be a daily pool or a weekly pool as members of the association deemed best suited to the interests of the industry. This pool would enable all ship owners and fishermen to receive the same price for the same grade and quality of fish. It would permit a disposition of the surplus as outlined inasmuch as it would provide for the distribution of all the proceeds of fish sold fresh and of any moneys realized on the financing of fish that was frozen equally among all the fish owners and fishermen based on the proportion of the quantity and grades of fish caught by the respective ships.

Judge F. McB. Young will leave on tonight's steamer for Anyox and Stewart at which points he will hold naturalization courts.

PLANS ALTITUDE RECORD—Lieut. John Macready, garbed for his flight at McCook Field O., in which he hopes to rise eight miles, to break the altitude record of 39,586 feet, established by the Frenchman, Callizo. His electrically heated suit is lined with silk and feathers.

IS AGAINST EXPORT DUTY

President of United Farmers Urges to Fight Infernal Thing to Death

CALGARY, Jan. 20. — H. W. Wood was unanimously re-elected president of the United Farmers of Alberta this morning for the tenth term.

Declaring it was possible that the imposition of an export duty on wheat would become an issue, Mr. Wood appealed to the delegates to "fight this infernal thing to the death. If we can't fight it in any other way Let's appeal to intending immigrants of every foreign country: "For God's sake, don't come here."

John W. Allen, marine engineer for the Dominion Fisheries, arrived in the city on the Prince Rupert today from Vancouver. He is here on departmental duties.

LOG OUTPUT FOR SEASON

Total For This District Was 135,,27,343 Board Feet Besides Poles, Piles and Ties

NEARLY 2,000,000 POLES

Large Cut During Year But Not Record Owing to Closing of Several Mills

The total log output for the year in this district as represented by the official scale of the forestry department, was 135,327,343 board feet in addition to several million feet of poles, piles and ties. While this was not a record year, owing to the closing of some of the mills, it was a large cut and represents a large amount of money. Some of the logs were sent to the paper mills to be ground into pulp and the remainder were cut into lumber. The details of the year's cut in board feet follows:

Douglas Fir	1,132,002
Red Cedar	18,963,163
Coast Spruce	60,770,419
Hemlock	35,916,955
Balsam	13,221,187
Jack Pine	93,178
Cypress	11,278
Interior Spruce	4,495,623
Alder	196
Cottonwood	723,342
Total	135,327,343

Poles are all measured by lineal feet and piles the same. Railway ties are counted individually and fence posts, pulpwood and cordwood is all measured by the cord. The output of these for the year follows:

Poles	1,831,441
Spruce Piles	3,872
Hemlock Piles	139,479
Cedar Piles	610,010
Cordwood	2,717
Shingle Bolts	317
Fir Ties	10,899
Spruce Ties	5,261
Hemlock Ties	45,402
Pine Ties	744,009
Fence Posts	132

December Scalings

The scale for the month of December was small for logs but nearly four hundred thousand lineal feet of poles were measured and a quantity of cedar piles. The month's figures follow:

Red Cedar	1,209,054
Coast Spruce	4,059,955
Hemlock	1,956,135
Balsam	795,407
Jack Pine	4,054
Interior Spruce	187,013
Cottonwood	42,223
Total	8,253,844
Poles	393,116
Cedar Piles	90,785
Cordwood	260
Shingle Bolts	120
Fir Ties	295
Spruce Ties	747
Hemlock	566
Pine Ties	49,856
Pulpwood	110

Oliver Wants Railways to Obey Order of Board Completely and Impatient at Delay of Ruling

VICTORIA, Jan. 20.—British Columbia's fight for lower west bound grain rates did not end with today's decision, said Premier Oliver, commenting on the failure of the appeal of the Montreal Board of Trade against the recent railway commission's order, upholding the Crow's Nest schedule for the west.

Mr. Oliver said the railways had not yet fully obeyed the order equalizing the westbound rates with the eastbound. "So far as I can see, there is no reason why the board could not render an early decision on that point, as our application has been before it for a long time," he concluded.

English Women Spend Hundred Million Dollars a Year More for Hairdressing than formerly

LONDON, Jan. 20.—Although England's unemployed number well over the million mark, no barbers or coiffeurs are included among those drawing a government dole.

Statistics show that women are spending approximately $100,000,000 a year more with hairdressers than they did before bobbing and shingling became fashionable.

It is estimated that seven million women and girls over sixteen years of age or more than half the female population of England and Wales, are wearing short hair. Hairdressers are rushed, necessitating the importation of "artists" from abroad.

COOLER WEATHER AT STEWART AND ANYOX

Two Inches of Snow Fell During the Night at Smithers With Cooler Conditions

The weather report today indicates that colder weather is prevailing at Stewart and Anyox where for some time there has been rain and wet snow. There was two inches of snow at Smithers during the night and the thermometer is down to 19 there. The report follows:

Terrace—Cloudy, calm; temperature, 26.

Anyox—Clear, calm; temperature 20.

Stewart—Clear, calm; temperature, 17.

Hazelton—Cloudy, calm.

Smithers—Cloudy, calm; temperature, 19; two inches of snow fell during the night.

Burns Lake — Cloudy, calm; temperature, 24.

Prince Rupert—Cloudy, calm; temperature, 34; slight frost during night.

CANADIANS MISS OPPORTUNITIES AMERICANS TAKE

(Vancouver Star)

"Canada has great opportunities for young men. If, however, a young man would sooner go over to the United States and take a job clerking in some big city than remain here and establish a fortune wrestling with the problems which confront the pioneer and builder, why should he not be allowed to go?

"While your 'fifty thousand' were heading over the border seeking easier jobs, scores of trained and experienced young Americans were coming to Canada to take executive positions in mills, mines and hydro-electric positions in mills, mines and hydro-electric operations at salaries running from $5,000 to $15,000 and more a year.

"We can only build up Canada by being more loyal to our own people and our own institutions."

VANCOUVER EXCHANGE

	Bid.	Asked.
Wheat	1.63⅛	
C. P. R.	148.00	
B.C. Silver	1.65	1.72
Gladstone	.35	.36½
Hazelton	.01	.02
L. & L.	.14	.15
Premier	2.16	2.25
Porter Idaho	.09	.11
Silver Crest	.12¾	.13½
Surf Inlet	.08½	.10
Terminus		.40

R. W. Cameron, who gave up jewelry business in the city some months ago, returned from Vancouver on the Prince Rupert today and may decide to resume residence here. Mrs. Cameron and family are at present in Vancouver.

PRESBYTERIANS HOLD MEETING

Three Added to Board of Managers and McRae Becomes Congregational Secretary

The annual congregational meeting of the First Presbyterian Church was held last night, Rev. Dr. Charles J. Cameron presiding. About fifty persons attended and there was a lengthy discussion on the question of extending a call to fill the vacancy in the pastorate. No definite decision, however, was reached.

Three new members—F. G. Dawson, Robert Cameron, and R. F. McNaughton—were elected to the board of managers which already consists of Ald. Joe Greer, Eddie Smith, George Rorie, John Currie, Jarvis McLeod, and Sam Massey.

D. C. McRae was elected congregational secretary to succeed J. L. Christie, resigned.

Reports from the board of managers, Ladies' Aid and Sunday School were received and various votes of thanks were passed.

ALASKA PACKERS LOST MONEY LAST SEASON CANNERY OPERATIONS

Paid Dividend of $2 a Share, According to Report Just Issued

SAN FRANCISCO, Jan. 20. — The annual report of the Alaska Packers Association shows a loss on cannery operations in the Associations' fifteen plants for the year 1925, totalling $175,026. Miscellaneous earnings including insurance fund amounted to $598,148.

The association announced that a dividend of $2 a share on stock has been paid during 1925.

WALL COLLAPSED AND BURIED A GARAGE IN WHICH WERE 30 CARS

TORONTO, Jan. 20.— Several were injured although none seriously when a portion of a brick wall of the Toronto Feather & Down Company's plant collapsed yesterday, endangering the lives of hundreds. Tons of debris destroyed an adjacent garage, burying thirty or more cars. The damage, it is estimated, will amount to $100,000.

OTTAWA FIRE CAUSED LOSS ABOUT $100,000

OTTAWA, Jan. 20.—Fire this morning caused loss amounting to $100,000 at the Mayno-Davis Lumber Company's yards.

If not Displayed, Ask For it!

"SALADA" TEA T8

is finer tea and finer value.

THE DAILY NEWS
PRINCE RUPERT - BRITISH COLUMBIA

Published Every Afternoon, except Sunday, the Prince Rupert Daily News, Limited, Third Avenue.
H. F. PULLEN, Managing Editor.

Advertising and Circulation Telephone - 98
Editor and Reporters Telephone - - - 86

Member of Audit Bureau of Circulations.

DAILY EDITION Wednesday, Jan. 20, 1926.

Making Bids For Progressive Support.

Hon. Arthur Meighen scores the Mackenzie King government for making a bid for Progressive support. Here is what the Victoria Times has to say of Hon. Hugh Guthrie's bid for the same support:

On Tuesday the Conservative party in the House of Commons through the Hon. Hugh Guthrie, who declared he spoke on the authority of Mr. Meighen, made the following bid for the support of the Progressive group:

"Honorable members who form the Progressive group in the House will realize their position would be just as strong under a new administration as it is under the present one. They would occupy the same dominant position in the councils of this House which they do today. If a new government were formed and legislation satisfactory to them introduced and proceeded with, there is no reason why such a government should not continue until the end of the parliamentary term. But we have the safety valve. Should legislation be introduced not acceptable to them, then on account of the peculiar position they occupy they would have the remedy in their own hands."

That was a pretty high bid, so high that it must have sent shivers down the backs of certain interests which have been supporting the Conservative party and which are looking for payment in legislative favors. It must have been exquisitely irritating to the Tory newspapers which have been taunting the government with its dependence upon the Progressives as something humiliating and degrading.

Why Should British Government Aid Canada.

Is it not about time we got away from the idea that the British government is likely to extend financial aid to building railways or otherwise developing Canada. Already the British government is paying practically the whole cost of protecting Canada with her navy. She bore the brunt of the war both financially and with her man power. As a result she is much more heavily taxed than is Canada. For us to ask that she expend money here does not seem reasonable. Let us forget it. If there is any helping to be done, let us help them. They need it most.

Today Canada ought to be strong enough financially to carry her own burden. If she requires money she can borrow it from those who have it to lend and can pay interest on the debt giving good security. By doing it that way she is independent. If rich people of Great Britain wish to send money here to look after our spiritual welfare, that is their business. If they like to invest money in this country on a business basis, we shall welcome it. What we object to is making proposals that Britain shall aid us to build railways in order to provide an outlet for her people. We should do that. We want those people here and we ought to be able to put up the money to make it possible for them to come. How can we expect to be looked on as a nation if we still have to go whining to our mother for aid to build our railways and to get us out of a nasty financial mess which our foolishness has brought upon us. Where is our dignity?

Premier Oliver And General Odlum Wrong.

Our opinion is that both Premier Oliver and General Odlum are wrong in their attitude toward the Old Country. A similar proposal was made recently that the British government should aid in the establishment of steel works in this province. We want the steel works and we want railways but we do not want to ask Great Britain to put money into anything that we cannot guarantee as a straight business proposal. No one expects the proposed railway to pay dividends on the bonds for years, especially if it remains under government ownership. Money has been fooled away on the P.G.E. by the people of British Columbia and British Columbia will have to stand the loss. To try to slough it off on to anyone else would injure our standing and bring the country into discredit.

If the Imperial Government were in fact an imperial government in the same sense that the government of Canada is a federal government, we might go to them and ask for aid. What we are asking is that the poor oppressed tax payer of Britain tax himself yet more heavily in order to relieve us of the duty of paying our share of imperial commitments.

You have to chew
SHREDDED WHEAT
That means sound, healthy teeth

FINAL MEETING LIBRARY BOARD

Report Adopted and Rough Draft of Estimates Prepared For Use of Incoming Board

At the final meeting of the Prince Rupert Library Board held last night in the Library with H. F. Pullen presiding, the report of the work of the past year was submitted and approved, rough estimates for the coming year were prepared as a recommendation to the new board and library affairs generally were discussed. At the close the chairman thanked the members for the manner in which they had attended to their duties and for the loyalty they had shown. The work of the library had made good progress and he hoped the new members of the board would carry on and make it a still greater success than it was at present. The official report signed by the chairman and secretary follows:

The Report

This board held twelve regular meetings during the year, a record of the attendance of the members is attached.

The library was open 290 days and 34,503 books were loaned, an increase of 2,476 books over last year. The daily average for the year was 119. The number of borrpwers on the active list at the end of the year was 2,105, a gain for the year of 365.

The number of books has been increased by 471 but the number of books donated to the library has dropped to 144 as against 251 the previous year. This means that more books will have to be purchased.

The library has been painted and varnished inside and the roof has been made watertight by a coating of "Protex" roofing material.

The estimates for the year 1926 are attached for your approval, a larger amount will be required for rebinding this year as there are between three and four hundred books requiring attention in this respect at once, but we have cut down on repairs and fuel to effect this.

Important Factor

That the library has become an important factor in the recreation and education of the people of this city is evident from the figures quoted above and we earnestly urge the members of the finance committee of the city council for 1926 to pass our appropriation for books in full this year so that the library board can carry on more efficiently and supply the insistent demand that is being made on them for more books.

Miss V. Mortimer resigned her position as librarian at the end of August and was succeeded by Miss A. D. Cruikshank.

The retiring members of the board for 1925 are H. F. Pullen, G. G. Hacker, and James Black.

At the close of the meeting the members were entertained for a short time by the chairman at his flat.

THE MAN IN THE MOON says:

IT makes a person feel rather lonesome when he reads that everybody else in the country had a good year, even the railways.

THE truth will out. I had wondered why Central was sometimes a little slow last year and now I find she had over a hundred more phones to watch than during 1924.

WHAT happiness can Central give
By moving prompt and quick
But when she says "line's busy," she
Very nearly makes me sick.

AHA, the days are already getting longer and pretty soon I shall be able to struggle with my collar button by daylight.

WHAT is worrying a lot of people this winter is whether they will have a chance to doff their b.v.d.'s this year or not.

SINCE it costs two million dollars to fight an election, I suggest that the country do without the election and give the two million to me.

A WINNIPEG newspaper has a department salled "Sitting in with the City Council." If all the readers were reporters that heading would scare them, for if there's anything in the world a reporter detests it's sitting in with the city council.

IN Winnipeg, the city that is contesting the right of Vancouver to call itself the third city, a sixty mile gale blew last week. The snow was heavy and wet and then to cap the climax the electric lights went out. We have had all those things happen here but never all at once.

SINCE they have that minimum wage bill passed, how about a bill to compel people to stay in bed until daylight.

THE other day I was asked why I did not say a few funny things about the editorials in this great and handsome family journal. The difficulty is that the editor reads my stuff and sometimes takes all the ginger out of it. That's the difficulty of being a columnist. But it's better than being an editor for I have only him to jump on my neck, while he has all the old cranks in town chewing pieces out of his anatomy.

BORN—Three sons and five daughters to Nebucadnezer, our tabby cat, that we thought wouldn't ever have any kittens because he was a he, we was told. Poor old Neb went wrong!

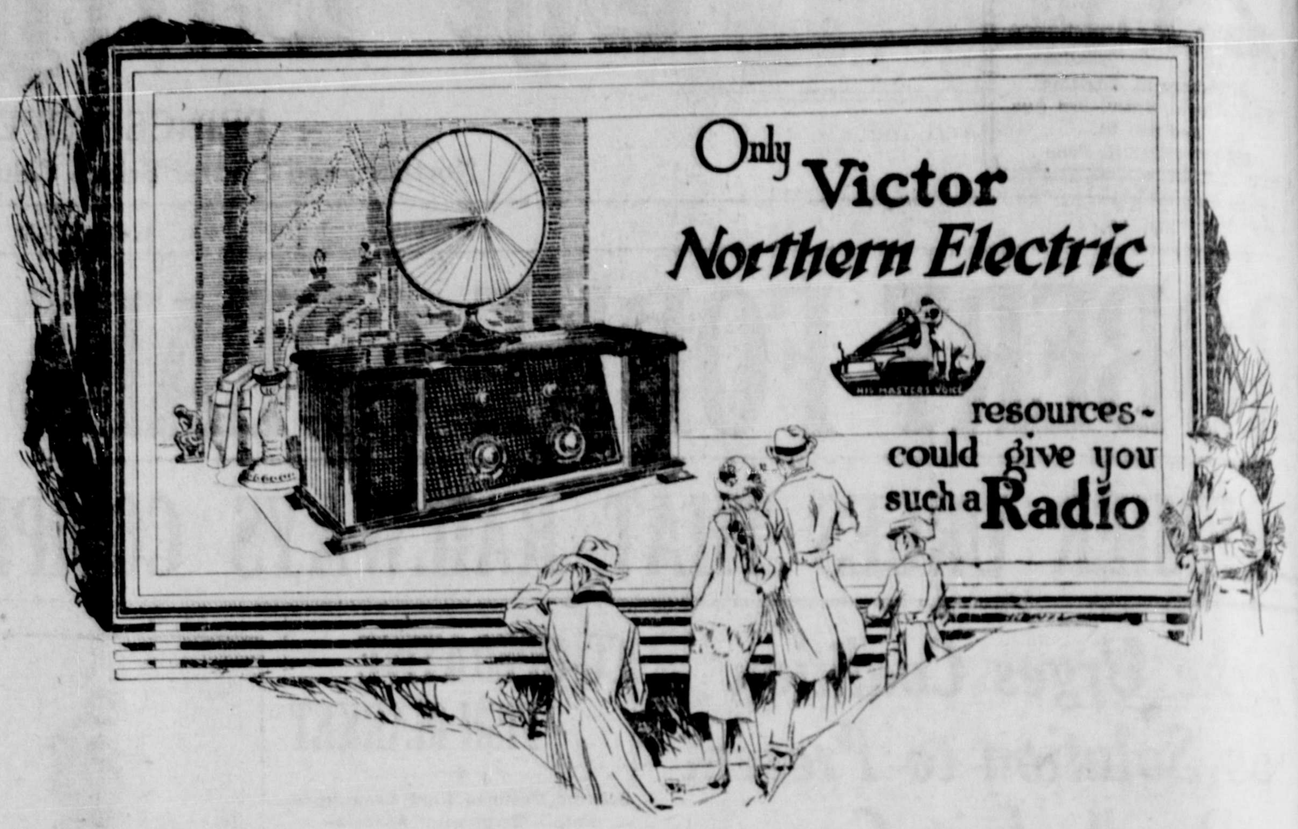

Powerful Sets for Results!

7 and 8 Tube Superheterodynes

When you have said "Victor Northern Electric", you have said all that is best in the fields of music, radio building and cabinet making. Victor-Northern Electric 7 and 8 Tube Superheterodynes, the R-40 and R-41 sets, represent power, dependability and quality in every last detail.

The fine electrical work, from the making of the parts to the finished product, is all done by the experts of the Northern Electric Company, makers of practically all the telephone instruments in use in the country. The beautiful cabinet work, construction, design and finish, are Victor Standard, the best, as you know.

Sit back, turn the dials to the station you want, and enjoy yourself.

Prices, including tubes. R-41 $260.00. R-40 $225.00. Other sets from $42 up.

Type R-7000 Loop Antenna

Specially designed for "Distance-quality" reception with the R-41 and R-40. Does away with ground and Antenna wires.

Price $15.00

Victor
Northern Electric

Victor Talking Machine Company of Canada, Limited

HIS MASTER'S VOICE

Ten Years Ago in Prince Rupert

January 20, 1916.

Charles Gustafson, 353 Ninth Avenue West, is in the hospital suffering from injuries after having shot himself in the lower part of the body while hunting at Cloyah Bay yesterday. After having suffered severely from exposure and intense pain for some hours, he was finally brought to the city by his companion.

There will be a grand concert in the Presbyterian Hall tonight. Thomas CcClymont will act as chairman and, among those contributing to the program will be Miss Stephen, Miss Margaret McColl, C. A. G. Armstrong, A. Clapperton, Mrs. Jarvis McLeod, Mrs. James Carmichael, Mrs. G. A. Bryant, Mr. Duffy, Mr. Edmunds, Miss Barnsley, Miss Lillian King, Miss Freeman, Mr. and Mrs. E. H. Patterson, Meth Davies, C. D. Jones and W. Vaughan Davies.

The Trades & Labor Council has elected officers for the year as follows: President, S. D. Macdonald; secretary, W. Thompson; vice-president, D. McLean; financial secretary, George Rudderham; treasurer, J. J. Anderson.

Advertise in the Daily News

HEAVY DEMANDS ON LIBRARY IN MONTH REPORTED TO BOARD

Librarian's Report Shows 3,303 Volumes Loaned in December of Which 800 Were Juvenile

The regular monthly report of the librarian to the library board submitted last night showed a total circulation for the month of December of 3,303 volumes which for the 25 days the institution was open, was an average of 132.1 a day. Of the total, fiction made up 2,105 volumes and juvenile, 800. New borrowers registered numbered 46, of which juvenile numbered 17. Eighteen cards were cancelled, leaving a total borrowers' cards out as 2,100. Of 73 books added to the shelves during the month, 61 were obtained by purchase and 12 by gift. Fourteen were discarded leaving a total number of volumes at 4,661.

HOTEL ARRIVALS.

Central

Bob O'Donnell, Anyox; Fred Peterson, New Hazelton; T. Fortin, C.N.R.

Prince Rupert

G. A. Durie, Vancouver; R. E. Allen, Hanall; W. H. Manuel, Prince George.

Big Values

Stock-reducing sale of
LADIES' HIGH GRADE SILK HOSE
consisting of the following grades:
Butterfly
Ipswich
High Grade Elasco
High Grade Superior Quality. Regular prices $1.00 to $1.75.
Sale Prices 95c to $1.25.
Come early and avoid the rush.
Mussallem Grocery Co. Ltd.
Phones 18 and 84

Dr. E. S. Tait
DENTIST
Helgerson Block, Prince Rupert, B.C.
Office Hours—9 to 6.
X-Ray Service
Phone 686.
Open Tuesday, Thursday and Saturday Evenings

Genuine Gillette Razor

with one blade and one

Tube Rexall Shaving Cream

all for

40 cents

Ormes Limited

The Rexall Store — Pioneer Druggists

rd Avenue and 6th Street. — Phones 82 and 200

Store open 8 a.m. to 9 p.m. Sundays and Holidays 12 to 2. and 7 to 9 p.m.

DEMAND

"Rupert Brand" Kippers

"THE DAINTIEST BREAKFAST FOOD."

Smoked Daily by

Canadian Fish & Cold Storage Co., Ltd.

Prince Rupert, B.C.

WE SELL ONLY ONE COAL

The Best!

NANAIMO-WELLINGTON (Deep Seam) has made good wherever used. Our double screened coal ensures heat and is most economical.

Our Nanaimo-Wellington Nut Coal is the best Kitchen Range fuel obtainable.

ALBERT & McCAFFERY, LTD.

Phones 116 and 117

CANADIAN NATIONAL RAILWAYS

Steamship and Train Service

S.S. PRINCE RUPERT will leave PRINCE RUPERT for VANCOUVER, VICTORIA, SEATTLE and intermediate points each FRIDAY at 9 a.m.

S.S. PRINCE RUPERT for STEWART and ANYOX, WEDNESDAY, 10 p.m.

S.S. PRINCE JOHN fortnightly for VANCOUVER via QUEEN CHARLOTTE ISLANDS.

PASSENGER TRAINS LEAVE PRINCE RUPERT EVERY MONDAY, WEDNESDAY and SATURDAY at 8 p.m. for PRINCE GEORGE, EDMONTON, WINNIPEG, all points Eastern Canada, United States.

AGENCY ALL OCEAN STEAMSHIP LINES.

City Ticket Office, 528 Third Ave., Prince Rupert. Phone 260

CANADIAN PACIFIC RAILWAY

Canadian Pacific Railway

B. C. Coast Services

Sailings from Prince Rupert

For KETCHIKAN, WRANGELL, JUNEAU, SKAGWAY ..... December 28, January 11, 25

For VANCOUVER, VICTORIA and SEATTLE ..... December 18, January 1, 14, 29

S.S. PRINCESS BEATRICE

For Butedale, Swanson Bay, East Bella Bella, Ocean Falls, Namu, Alert Bay, Campbell River, and Vancouver every Saturday 11 a.m.

Agency for all Steamship Lines. Full information from—

W. C. ORCHARD General Agent.

Corner of 4th Street and 3rd Avenue, Prince Rupert, B.C.

UNION STEAMSHIP COMPANY OF B.C., LTD.

Sailings from Prince Rupert.

For VANCOUVER, VICTORIA, Swanson Bay, and Alert Bay, Tuesday, 5 P.M.

For VANCOUVER, VICTORIA, Alert Bay, and Swanson Bay, Saturday, 10 A.M

For ANYOX, PORT SIMPSON and Naas River Canneries, Thursday p.m.

For PORT SIMPSON, ANYOX, ALICE ARM, STEWART, Sunday, 8 p.m.

528 2nd Avenue. J. Barnsley, Agent. Prince Rupert, B.C

The Savage Washer and Dryer

At the last Quebec Exhibition repeated its success of the previous year, by again winning the Gold Medal with distinction over all other makers of American and Canadian Washers.

Cash Price $185.00

Also sold on easy terms.

Kaien Hardware Co.

Local and Personal

Large safe for sale, cheap. Max Heilbroner. tf

Currie's Taxi and Messenger. Phone 566 night or day. tf

Two cars at your service. Sheddon Taxi. Phone 134. tf

Moose whist drive and dance in Metropole Hall tonight. Cards at 8.30 prompt.

W. Brass is booked to sail for Vancouver on the steamer Prince Rupert on Friday morning.

Circulars, notices, balance sheets, lists, etc. mimeographed. Prompt service. Call Miss Johnstone, 249 Second Avenue West. Phone 387. tf

Mrs. R. Dowther and Miss E. Watson, who have been on a buying trip south for the Universal Trading Co., returned to the city on the Prince Rupert today.

Charles Bocking, general manager of the Granby Co., and Mrs. Bocking will be passengers from Anyox to Vancouver on the steamer Prince Rupert Friday morning.

Miss Mabel Mills of Spokane arrived in the city on the Prince Rupert today to visit with her brother and sister-in-law, Mr. and Mrs. C. C. Mills, Waldron Apartments.

Mr. and Mrs. N. B. Walton arrived on this morning's train from Winnipeg and will spend a couple of days visiting in the city before proceeding south on the Prince Rupert Friday morning.

At the first meeting of the 1926 city council tomorrow night a resolution by Ald. R. F. Perry calling for the opening of council meetings in the future at 7 o'clock instead of 8 o'clock will be dealt with.

R. E. Allen, manager of the Royal Mill at Hanall, is a visitor in the city on business. He arrived from the interior on this morning's train and will return there tonight. The mill at Hanall is operating on a curtailed basis on account of the mild weather which is hampering delivery of logs to the plant.

A. Hesketh, superintendent of the C.N.R. investigating department, and T. P. White, superintendent of car service, both with headquarters in Winnipeg, are in the city in the course of an inspection trip. They arrived from the East on this morning's train and will go south aboard the steamer Prince Rupert on Friday.

Henry Misner, charged with a statutory offence in December against two young girls both about 13 years of age, appeared before Magistrate McClymont in the city police court this morning and was remanded until tomorrow. City Solicitor E. F. Jones is conducting the prosecution and Milton Gonzales is appearing on behalf of Misner.

ANNOUNCEMENTS

C.N.R. Employes second annual ball in Auditorium Friday, February 12.

Westholme Theatre, February 16 and 17, Prince Rupert Players Club presents a new joyous comedy "Wedding Bells."

The Slight Cold Of To-day May Be Serious To-morrow

On the first appearance of a cough or cold, do not neglect it, but get rid of it at once before it has a chance to grow worse and becomes settled on the lungs, for once it does become deep-seated you are going to have a lot of trouble in getting rid of it.

Our advice to you is that on the first sign of a cough or cold you should procure a bottle of

Dr. Wood's Norway Pine Syrup

as by its timely use you may save yourself many years of suffering from some serious bronchial or lung troubles.

"Dr. Wood's" has been on the market for the past 37 years; so you are not experimenting with some new and untried remedy; put up only by The T. Milburn Co., Limited, Toronto, Ont.

GET ZAM-BUK FOR

AS soon as your skin gets rough and chapped or gives you twinges of pain as a result of the cold, apply that ever-ready soothing healer, Zam-Buk. It

Soothes Pain

in a gratifying manner. This rare herbal balm, by its penetrating healing action, will quickly rescue you from chaps, chilblains, and all inflammatory pain produced by the weather.

There is nothing like Zam-Buk for healing raw bleeding cracks in the skin, and ending the torture of Winter skin ailments.

Hands, arms, and feet, or any part exposed to the weather should all be rubbed over daily with Zam-Buk both as a preventive or as a corrective.

Grows New Skin

Miss Bozina Strojsa, of East Hansford, N.S. writes:—"I suffered terribly with chapped hands. They became cracked and bleeding, and the pain was so intense that I could not put my hands in water. As soon as I commenced using Zam-Buk the pain and smarting sensation began to disappear, and I continued until my hands were completely healed with new skin."

Get a box of Zam-Buk from your dealer to-day! 50c. the box, 3 for $1.25. Zam-Buk Medicinal Soap, 25c cake.

Zam-Buk

USEFUL SAMPLE BOX Sent Free and Post Paid to any reader on request to the Zam-Buk Mfg. Co., Dupont St. Toronto.

I.O.D.E. Children's Ball on Friday, January 27, at 7 o'clock in I.O.D.E. Hall 50c.

Passengers sailing for Vancouver on the Cardena last night included Mrs. J. Myrtle and Jas. Ross.

Mrs. Francis Millerd will sail on Friday morning aboard the steamer Prince Rupert for Vancouver.

Chief Constable and Mrs. A. McNeill returned to the city on the Prince Rupert this morning from Vancouver.

Mrs. S. K. Campbell, who has been visiting for the past few weeks with relatives in Vancouver, returned home on the Prince Rupert today.

W. A. Pullen, superintendent of the Rupert Marine Products Co., returned on the Prince Rupert today from a business trip to Vancouver.

Constable Berger of the Royal Canadian Mounted Police force at Telkwa returned on the Prince Rupert today after a trip south in escort of a prisoner.

A Douglas Baillie of the Rupert Marine Products staff, after having spent several weeks visiting at his home in Vancouver, returned to the city on the Prince Rupert today.

H. Stephens and S. Kitching, officers of the C.G.M.M. freighter Canadian Farmer, which has been in the local dry dock for the past month, returned on the Prince Rupert today from Vancouver to rejoin their ship.

Albert Farrow, steamboat inspector, arrived from Vancouver on the Prince Rupert today. He will inspect the steamer Canadian Farmer on which the work of having oil burners installed at the local dry dock is now nearing completion.

Burns' Anniversary Supper and Scottish Dance on Monday, Jan. 25 at 8.30 in Auditorium. Limited number of tickets. Ladies $1.00 gentlemen $1.50, to be had from the committee: Messrs. George Abbott, Ben Dalgarno, S. D. Macdonald, James Dick, Charles Taylor and Geo. Scott.

Mr. and Mrs. H. H. Little and family will sail on the Prince Rupert Friday morning for Vancouver where, after many years' service with the Union Bank in the north, Mr. Little will become manager of the savings department of the Robson Street branch of the Royal Bank.

WHIST DRIVE BY ENGLISH LADIES

Enjoyable Affair for Memorial Fund in Metropole Hall Last Evening

An enjoyable whist drive was held last night in the Metropole Hall by the Daughters and Maids of England for their memorial fund. There were fifteen tables and the prize winners were: firsts, Mrs. Fred Wermig and F. A. Stockwell; consolations, Mrs. J. Field and Mrs. F. W. Grimble.

The committee in charge consisted of Mrs. C. Whatman, Mrs. F. Piper and Mrs. Brewerton and Mrs. W. H. Goodsell was at the door.

GOOD FEELING AMONG MEMBERS AT OTTAWA CAMARADERIE SHOWN

(Edmonton Journal)

On reading the news from Ottawa one is apt to picture political opponents there as always glaring at one another when they happen to be together and on no account passing a friendly word. But we are assured by Mr. J. S. Woodsworth, M.P., in a letter which he sends to the current issue of the Alberta Labor News, that this is a mistaken impression. As the session advances, he says, and the members become better acquainted, there develops more or less of a community feeling such as one finds in many clubs. On coming back for his second term, he finds a very friendly feeling among the older members quite irrespective of party affiliations. They may fight bitterly on the political hustings, but, according to Mr. Woodsworth, they can hardly live in close association for some years without developing a spirit of camaraderie.

WIRELESS REPORT.

8 a.m.

DIGBY ISLAND—Cloudy, calm, barometer, 30.02; temperature, 34; sea smooth; 6 p.m. spoke tug Pacific Monarch, towing barge Biscayen, 30 miles southwest of Bonilla Island bound for Spiral Cove; 9 p.m. spoke steamer Cardena abeam Klew Nugget southbound.

DEAD TREE POINT.—Barometer, 29.86; temperature, 38.

BULL HARBOR. — Overcast, strong southeast wind; barometer, 29.92; temperature, 43; sea moderate; 8 p.m. spoke motorship Norco 320 miles from Seattle southbound; 6.40 a.m. spoke steamer Cardena abeam Ivory Island southbound.

Noon

DIGBY ISLAND—Cloudy, calm; barometer, 30.00; temperature 37; sea smooth; Grifico due Anyox 10.30 p.m.

DEAD TREE POINT.—Barometer, 29.86; temperature, 43.

BULL HARBOR. — Raining, strong southeast wind; barometer, 29.81; temperature, 43; sea moderate.

BOAT ARRIVALS.

C.N.R. steamer Prince Rupert, Capt. D. Donald, arrived from the south at 12.45 noon today bringing among her passengers the following:

For Prince Rupert — H. Stephens, W. A. Pullen, Mr. Bergin, G. Girellout, R. W. Cameron, Albert Farrow, H. Bolt, A. E. Walters, H. S. Creelman, S. Lorvik, S. Kitching, Miss Viennet, Miss Lottie Currie, M. L. Green, J. W. Allen, A. D. Baillie, Miss Mabel Mills, Miss Tee (Digby Island), Miss E. Watson, Mrs. R. Dowther, Mrs. K. Green, Mrs. S. K. Campbell, Miss D. Doan, Mr. and Mrs. A. McNeill, Mr. Ringstead, F. B. Jonnson, Fred La Grue, F. B. Palmer.

For Anyox—T. Orvas, C. E. Anderson.

For Stewart—R. V. Shone, M. G. Hatten and H. Townsend.

B.C. Undertakers. Phone 41

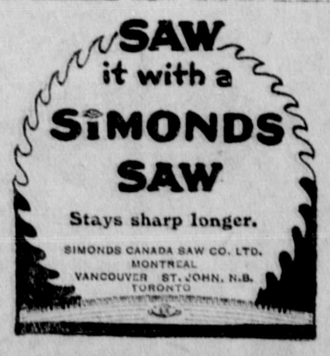

Apartment DINING-ROOM Suites

These suites are made on a smaller scale to correspond with the rooms of an apartment or small cottage. Both are in Old English Oak and are the latest designs in Dining Room Furniture.

Reasonably priced at—

$94.50 and $113.65

BARRIE'S Home Furnishings

3rd Avenue. Phone 123

How Many Days of the Year 1926 Will You Spend with the Wash?

One day a week—52 days of the year—one seventh of your time—

That's what you'll spend with the family washing during 1926, if you do it yourself.

Is it worth all this time and energy when our Thrif-T-service will return your family bundle spotlessly clean, with all the flat work neatly ironed—and at such a moderate cost?

Call our representative this week—save 52 days in 1926!

THRIF - T - SERVICE

5c a Pound and 1c a Piece

CANADIAN STEAM LAUNDRY

Phone 8

Canadian National Railways

Prince Rupert

DRYDOCK AND SHIPYARD

Operating G. T. P. 20,000 Ton Floating Dry Dock

Engineers, Machinists, Boilermakers, Blacksmiths, Pattern makers, Founders, Woodworkers, Etc.

ELECTRIC AND ACETYLENE WELDING.

Our plant is equipped to handle all kinds of MARINE AND COMMERCIAL WORK.

PHONES 43 and 38F

Loggers! Loggers!

We have the only complete stock of

Gilchrist Jacks

and parts in the North. We handle Logging Cable, Axes, Peavies, Saws, and general Camp Equipment.

It will pay you to see us when outfitting.

Stork's Hardware Limited

710 Second Avenue

LOGGERS' CIGAR STORE

HAS REMOVED

to building next door to Frizzell Butcher Shop, across from the Empress Hotel

We carry a full line of

CIGARS, TOBACCOS, FRUITS, CANDIES

SOCIAL ROOM IN CONNECTION

James Zarelli — Proprietor

TUGBOATS

Day Phones 423 539 Gr. 238 Black 735

Rupert Marine Products Ltd.

Night Phones 687 539 Gr. 238 Black 735

GEO. G. BUSHBY, Man. Dir.

WHY GO WATCHLESS?

In these days of exactitude it is just about impossible for a man to go without a watch.

Watches are so easily bought nowadays that no one need be without one.

For $15.00 we sell a guaranteed watch, 15 jewelled in a gold filled case.

Cheaper ones for those who want them and of course, many that cost more.

Glad to show you.

John Bulger

The Jeweller

TWICE WEEKLY

We have arriving FRESH KILLED BEEF, VEAL and PORK. We also carry a full line of Fresh, Smoked, and Salted Fish.

Sealy & Doodson

The Home of Bulkley Valley Produce.

Branch from Smithers.

Sixth Street. Phone 455.

CANADIAN STEAM LAUNDRY

and

DRY CLEANERS

The Laundry of Personal Service, Phone No. 8.

Finished Laundry,
Wet Wash,
Thrift-T-Service,
Soft Finish,
And Dry Cleaning.

We are ready at any time to receive your phone call, to take your instructions, to take personal charge of your Laundry and Dry Cleaning.

Wood! Wood!

Now is your chance

Dry Cedar

Full load $6.50
Half Load $3.50
Large sacks 50c

HydeTransfer

139 Second Avenue
Phone 530 Night or Day
WE BUY BOTTLES.

LINDSAY'S Cartage and Storage

Phone 68.

Cartage, Warehousing, and Distributing. Team or Motor Service.

Coal, Sand and Gravel

We Specialize in Piano and Furniture Moving.

Fur Coats & Jacquettes

An Exquisite Stock of Fur Trimmings at low prices.

B. C. FUR Co.

Next G.W.V.A. Third Ave.

BRINGING UP FATHER

By George McManus

HOCKEY GAME IN NEW YORK

People of Biggest City Take to Game and Say "It's Great Stuff"

TEX RICKARD'S HAND

Twenty Thousand Attend Opening Game and Usual Audience is Ten Thousand

NEW YORK, Jan. 20. — (By Canadian Press)—Hockey, for long the winter headliner of Canadian sport but strangely, when the proximity of the Dominion and the United States is taken into consideration, only a "second-rate" pastime on this side of the border, now appears to have attained a lofty position with New York. And that position bears all the ear-marks of becoming a permanent one.

Not quite a month has passed since the professional game was introduced by the National Hockey League, to a Metropolitan crowd, but already the powers that be are free to admit "it's great stuff." And when New Yorkers find themselves liking something that is new, that something is practically assured of "going over."

About twelve years ago hockey ranked high in the sport annals of this city. Hobey Baker, a name that every north American follower of the game knows well, had at that time just about reached his zenith as a puck-chaser. Hobey was styled by experts as "America's greatest hockey-flash" and whenever he was billed to take the ice with his team mates of the New York St. Nicholas Club a packed arena was certain. Hockey was then what promoters termed "a paying proposition," but it was to sufffer a rude setback.

Rude Setback

With the coming of the Great War and the subsequent enlistment of men in the United States, Hobey was among the first to sign for service overseas. An ace in the U.S. Flying Corps, the renowned athlete served with distinction until his heroic career was brought to an abrupt halt with the crashing of his fighting plane.

Many predicted from that date that the game Hobey loved so well would die with him, and their predictions proved correct, for almost immediately attendance at hockey matches in New York and practically every other city in the United States where the game was favored, began to fall away. The public appeared to lose interest; the sport ceased to be a so called "paying proposition," and promoters as a result gave it a back seat.

Rickard Interested

As far as New York was concerned, the game remained pretty much in the background until 1924 when rumor began making the rounds that "Tex" L. Rickard, admittedly the day's greatest sports showman, was becoming interested. The rumors finally became concrete and Rickard's efforts to promote the game bore fruit last November when the Madison Square Garden interests secured a franchise to operate a team in the National Hockey league. Now with the operation of that team—the New York Americans—hockey is apparently again sitting on a high perch here.

The opening clash of National League teams in the Garden drew a packed house of almost 20,000, believed to be the largest crowd ever to witness a hockey match. It had, of course, hardly been expected that that high attendance figure would be maintained immediately thereafter, but crowds estimated at 10,000 or more have turned out for every professional match so far staged here. And Mr. Rickard and his associates express themselves as being well satisfied and certain that the professional pastime is "catching on."

Intercollegiate hockey tilts, featuring teams from Canada and the United States, are also drawing substantial crowds, and such is the demand for variety in the sport that afternoon games have been introduced with marked success.

Sunday Evening Games

The amateur field of the winter sport is another line that has received a major invasion. Teams from Boston and New York—five in all—have formed the Eastern Amateur Hockey League and they present a double bill to crowds ranging from 3,000 to 8,000 each Sunday evening.

The Garden officials claim that even now the attendance at the matches is large enough to make the sport a financial success and with indications that as New York's jaded populace gradually become educated to the game it will attend in greater numbers. Canada's winter pastime has to all appearances won itself an everlasting home.

SPORT CHAT

Baseball at last seems to have taken a firm foothold in certain sections of Great Britain and the 1925 season saw more progress than ever before in its development according to comments by London sporting authorities and writers. Especially has great progress been noted during the past year in Liverpool and South Wales.

A new billiard star has arisen in the Old Country in the person of Joseph Earlam of Lancashire who, despite his youth, has demonstrated himself to be a player of the highest order. Last month, in an amateur championship tournament, he made a break of 286, only six points short of the world's record for amateurs. Three years ago he knew little about billiards but now he is one of the outstanding players in England and it is said he will become one of the greatest amateurs the game has known.

Saskatoon is now away to a good lead in the Western Hockey League and the Vancouver and Portland teams, the runners-up, will have to extend themselves if the Sheiks are to be prevented from getting away with the bacon this year. Edmonton's chances have just about gone glimmering and, as far as championship honors are concerned, Victoria and Calgary are out of the running. The game tonight between Saskatoon and Portland, in view of the league situation, will be particularly interesting.

After a long period of waiting on account of the exceptionally mild weather, hockey has at last been started in such places as Prince eGorge, Vanderhoof and Burns Lake. For the first time this winter it was possible last week to produce a sheet of ice at the Prince George rink and hockey practice has now been started. It is expected to arrange a game between Prince George and Aleza Lake players shortly. Owing to the late start, it is now doubtful if Prince George will be able to take part in any provincial championship games following the decision of that place to affiliatewith the B.C. Amateur Hockey Association.

In the first hockey game of the season at Burns Lake, Francois Lake won from Burns by a score of 5 to 4. It was a tight contest from start to finishand the end of the fourth period found the game tied 4 to 4. It was decided to play five minutes a side until a winning goal was obtained and, after the first five minutes had nearly elapsed, Hickey, for Francois Lake, slipped in the required tally leaving Francois Lake the winner in one of the most exciting hockey games ever pulled off in Burns Lake.

The skating rink at Vanderhoof has also been opened with a charge of 85 a year being made for men and $2.50 for ladies. Those not paying, it has been ruled, will not be permitted to use the rink. Co-incident with the opening of the season at Vanderhoof, the Married Ladies' Hockey Club in that place was re-organized with the following officers: president, Mrs. R. C. McCorkell; secretary, Mrs. J. B. Armishaw, captain, Mrs. Smithers; coach, Mrs. T. P. Smithers.

COLD STORAGE WON IN BILLIARD TOURNAMENT

Score of 692 Made as Against 663 by Great War Veterans Last Night

The Canadian Fish & Cold Storage Co. defeated the Great War Veterans by an aggregate score of 692 to 663 in last night's second division billiard tournament.

The individual scores were as follows:

W. Long (Cold Storage) 150; W. J. Nelson (War Veterans) 145.

A. Harvey, 113; J. Judge, 150.

A. McDonald, 150; J. Howe, 83.

J. May, 129; Dr. J. A. West, 150.

H. Parr, 150; J. A. Allen, 135.

The league standing to date is as follows:

	Games	Tll.	Aver.
P. R. B. P.	5	3514	703
Cold Storage	5	3374	675
Grotto	5	3315	663
G. W. V. A.	5	3189	638
P. R. Fish Co.	4	2170	543

Advertise in the Daily News

Do Your Bowels Ever Become Constipated?

A free motion of the bowels, every day, should be the aim of every one who aspires to perfect health, for once the bowels become clogged-up all the other organs of the body get deranged, and all kinds of diseases and disorders are liable to attack the system.

If you take our advice and use

Milburn's LAXA-LIVER PILLS

you will find that they will regulate and keep your bowels and liver in proper shape, and when this is done there is not much chance of you ever being sick.

This valuable remedy has been on the market for the past 32 years; put up only by The T. Milburn Co., Limited, Toronto, Ont.

PRINCE RUPERT TIDES

Thursday, January 21		
High	7:22 a.m.	19.3 ft.
	20:08 p.m.	16.4 "
Low	0:40 a.m.	7.2 "
	13:53 p.m.	7.4 "
Friday, January 22		
High	8:26 a.m.	19.1 ft.
	21:31 p.m.	16.1 "
Low	1:44 a.m.	8.6 "
	15:12 p.m.	7.1 "

DAILY NEWS CLASSIFIED ADS.

Wanted — For Sale — For Rent — Articles Lost and Found

2c per word in advance. No Advertisement taken for less than 50c

WANTED

WANTED.—One reliable man in every town, merchants preferred, to take orders for best custom-made clothes in Canada. Highest commissions. Rex Tailoring Co., Ltd., Toronto.

WANTED TO PURCHASE.—Four or five roomed house; reasonable. Apply P.O. Box 105, City.

WANTED.—Plain sewing. Phone 580. tf

TO RENT

FOR RENT.—Modern four roomed flat with Monarch range, Clapp Block. Westenhaver Bros. tf

FOR RENT. — Pianos, player pianos, phonographs and sewing machines. Walker's Music Store. t

FOR RENT.—Tailor-shop; two business rooms below, two living rooms above. Westenhaver Bros. tf

FOR RENT.—Two room furnished apartments by the day, week or month. Phone Red 607. tf

FOR RENT.—Six roomed furnished apartment; hot-water heated. Smith & Mallet.

HOUSEKEEPING rooms for rent. Furnished. Phone 18. tf

FOR RENT. — Furnished suite. Apply Palmer House. tf

MODERN FLAT for Rent.—Apply Max Heilbroner. tf

AUCTION SALE.

SALESMANSHIP is both an art and a science. Goods are not sold by accident but by well directed efforts. Place your confidence in me and get results.

G. F. Brine, the experienced auctioneer and valuator will sell by public auction tomorrow, Thursday, at 2.30 p.m. in the Summit Apartments, the following: 3 piece polished rosewood parlor suite, like new; fumed oak dining room suite; Brussels carpet, centre table, steel clad marble finished 8-day clock guaranteed; fire screen, heavy plate glass mirror 12 x 24, pictures; 8 volumes of Audels Engineering and Mechanic's Guide; Winchester rifle 38-55; solid oak rocker, grass rocker, 2 plate electric stove, hand sewing machine A.1., tables, 9 kitchen chairs, high chair, brass bed with Nosway spring, Ostermoor mattress, folding bed, 2 sanitary couches, fumed oak dresser good as new, heater and pipes in use two months, and other articles too numerous to mention.

Prospective buyers and spectotors cordially invited. G. F. Brine, Auctioneer, Phone 774.

FOUND

FOUND.—Pair men's brown lined gloves. Apply Daily News office. tf

BOARD

BOARD — The Inlander, 830 Second Avenue. Phone 137.

FURNITURE AND RANGES

FURNITURE and Ranges bought, sold and exchanged. New furniture and ranges exchanged for your old ones. Bedroom, living room and dining room furniture always in stock. Always watch my window. It's changed daily. A. Mackenzie, Furniture.

DRY WOOD.

Split to any length in blocks, per load $6.00.

SALT HERRING.

A. ISAACSON,

Seal Cove, Phone Black 461

FOR SALE

FURNITURE FOR SALE, consisting of pull-out bed, Wilton rug 12' by 9', deck chair, sewing machine, set toilet ware, etc. Phone Blue 120. tf

FOR SALE.—Lot in Section 2 with sufficient lumber to build six roomed house. For particulars, apply St. Regis Cafe.

FOR SALE.—Forty horse power stationary steam engine, nearly new. Apply P.O. Box 349, Prince Rupert, B.C. 25

FOR SALE or rent. Nechako Hotel, Vanderhoof. Apply J. W. H. Day, proprietor.

FURNITURE of five rooms for sale. Apply Westholme Rooms

CARS FOR SALE.

1 1922 Oldsmobile 4, 5 passenger touring $900.00
1 1920 Nash 5 passenger touring $850.00
1 1921 Overland Sedan .. $700.00
1 1919 Reo seven passenger touring $700.00
1 1925 Ford Coupe, balloon tires car like new $650.00
1 1922 Ford Tudor sedan, ... $425.00
1 1922 Ford Coupe $350.00
1 1921 Ford one ton truck, panel body $375.00
1 Ford light delivery chassis, rebuilt $175.00

All cars guaranteed in good mechanical condition. Easy terms can be arranged.

KAIEN GARAGE

Ford and Chevrolet Service Station. Agents for McLaughlin, Oakland, Oldsmobile and Chevrolet cars, Reo, G.M.C. and Federal Trucks.

WRECKING SERVICE DAY AND NIGHT.

FURNITURE.

New and Secondhand Furniture Store. We Buy, Sell and Exchange New and Secondhand Goods.

GEO. PAPADOPULOS

839 Third Ave. Phone 646

WESTHOLME ROOMS

Second Avenue

Under New Management.

Steam Heated. Hot and Cold water.

Rooms from $3.00 Weekly, up.

TAXI

Phone 67 Taxi

(Call George, Paul or Gust)

Six- and seven-passenger Studebakers at your disposal any time for

50c Service

ROSS BROS. POOL ROOM

Meeker Block

Across from Empress Hotel

CAMERON TRANSFER

Phone 177

Baggage, Furniture Moving.

If you want anything sent for or delivered, phone us.

P.O. Box 800

PRINCE RUPERT MUSIC STORE.

303 Third Avenue

Sole agents for Columbia Records

We repair

Phonographs, Bicycles, Buggies, Racquets and Musical Instruments of all kinds.

ROTHWELL'S TRANSFER

Coal - Wood and Furniture Moving

Baggage and Express

Stand: Little's News Stand, Phone 352. Res. Phone Green

TRAPPERS!

I NEED 10,000 MINK SKINS ... prices paid. See me before ... sell your furs. If its for ... buy them.

W. GOLDBLOOM,

Second Ave.

The Honest Fur Man

NOTICE TO CONTRACTORS

Tenders for Prince Rupert Wharf Construction

SEALED TENDERS ... addressed ... for part of Prince Rupert Wharf construction" will be received by the Honorable the Minister of Public Works ... to noon on Monday, the twenty-first of January, 1926, for reconstructing the westerly part of Provincial Government Wharf at Prince Rupert, B.C.

Plans, specifications, ... forms of tender may be seen on and after the 18th day of January, 1926, and information obtained from the Department of Public Works, Parliament Buildings, Victoria, B.C., the General Post Office, Vancouver, B.C., and the Dominion Government Agent, Prince Rupert, B.C.

Copies of plans, specifications ... can be obtained from the Department on payment of a deposit of five dollars ... will be refunded on the return of the plans, etc., in good order.

Each tender must be accompanied by an accepted bank cheque ... a chartered bank of Canada, made payable to the Honorable the Minister of Public Works for the sum of eight hundred ($800.00) dollars which shall be forfeited if the party tendering decline to enter into contract when called upon to do so, or if he fail to complete the work contracted for. If the cheque of the successful tenderer will be retained as security for the due and faithful performance of the work ... satisfactory completion of the work.

Tenders will not be considered unless made out on forms supplied, signed with the actual signature of the tenderer, enclosed in the envelope furnished, and the lowest or any tender not necessarily accepted.

F. PEDEN,
Deputy Minister and Public Works Engineer.
Department of Public Works,
Parliament Buildings,
Victoria, B.C.

LAND ACT.

Notice of Intention to Apply to Lease Land.

In Prince Rupert Land Recording District of Prince Rupert, and situate on the north shore of Shannon Bay, Queen Charlotte Islands, B.C.

TAKE NOTICE that James Strang and Robert C. Gosse, of Vancouver, B.C., occupation canneryman, intend to apply for a lease of the following described foreshore at Shannon Bay, Queen Charlotte Islands:—

Commencing at a post planted on the shore of Shannon Bay about 330 feet in a southwesterly direction from the west corner of Lot 1548, said post being the northeast corner of an application to purchase by Jas. Fielding Strang; thence southwesterly following high water mark of Shannon Bay about 700 feet to a point 969 feet south and 767 feet west of the west corner of Lot 1548; thence ... 128.5 feet to the high water mark of an island being an application to lease by Robert C. Gosse; thence northerly, easterly and southwesterly following the high water mark of said Island to a point ... feet south and 1153 feet west of the west corner 1548; thence west ... thence north 530 feet, more or less, to ... east 956 feet, more or less, to the point of commencement, and containing ... more or less.

ROBT. C. GOSSE and JAS. FIELDING STRANG, Applicants.

Per Wm. G. Mitchell, Agent.

Dated November 10th, 1925.

LAND ACT.

Notice of Intention to Apply to Purchase Land.

In Land Recording District of Prince Rupert, and situate on the south side of Captain Cove, Pitt Island, Province of British Columbia.

TAKE NOTICE that William Jefferson of Prince Rupert, B.C., occupation Cannery-man, intends to apply for permission to purchase the following described lands:—

Commencing at a post planted on the south shore near the head of Captain Cove, Pitt Island, Range 4, Coast District, Province of British Columbia; thence south twenty chains; thence west ... chains; thence north twenty chains, more or less, to high water mark; thence generally along high water mark to point of commencement, and containing ... acres, more or less.

WILLIAM JOSEPH JEFFERSON, Applicant.

Per W. J. Thomas, Agent.

Dated December 11th, 1925.

LAND ACT.

Notice of Intention to Apply to Lease Land.

In Prince Rupert Land Recording District of Prince Rupert, and situate on Shannon Bay, Queen Charlotte Islands, B.C.

TAKE NOTICE that Gosse Mills Limited, of Vancouver, B.C., intends to apply for a lease of the following described lands:—

Commencing at a post planted about ... chains, more or less, west from the east corner of Lot 1548 (T.L. ...); thence north 225 feet; thence ... 65deg. west 900 feet, more or less; thence south 400 feet to the high water mark, in a north-easterly direction ... feet, more or less, to the point of commencement, and containing six (6) acres more or less.

GOSSE-MILLERD, LIMITED, Applicants.

Per Wm. G. Mitchell, Agent.

Dated November 10th, 1925.

KRAFT CHEESE

Guaranteed

Selected for quality, blended for flavour, pasteurized for purity, wrapped for cleanliness, we put our name on it and assume a moral responsibility for every ounce of it that goes on your table. Always look for the Kraft label.

Free Recipe Book
Write Kraft MacLaren Cheese Co. Ltd. Montreal.

Coupons good until June 1, 1926, but selection not guaranteed. Make first and second choice.

Tell you grocer "It must be "SUPREME"

Ladies

CALL

and inspect our new lines of

Nursery Shoes for Children

Very strong and endurable, and reasonably priced.

Family Shoe Store

Phone 357

There are still

Some Bargains Left

in odds and ends, all to be cleared out at give-away prices.

ACME Importers

Third Avenue

DISTRICT NOTES AND NEWS

ANYOX, STEWART, QUEEN CHARLOTTE ISLANDS & INTERIOR POINTS

STEWART

The year 1925 was the banner year so far as regards mining development in this district but it will be surpassed by 1926. During the 1925 the following fourteen properties in the district shipped ore: Premier, B.C. Silver, Indian, Silver Crest, B.C. Bonza, Outland Silver Bar, Cantu, Riverside, Homestake, Porter Idaho, L. & L., Goldie, Bayview and Terminus. Winter development work is now being carried out on the Gloria, Porter Idaho, Silverado, Glacier Creek, Dunwell, Albany, Lakeview, L. and L., Emperor, Ore Mountain, Independence, Riverside, Mountain View, Premier, B.C. Silver, National Silver, Big Missouri, Silver Crest and Indian.

The annual vestry meeting of St. Mark's Church was held recently, officers for 1926 being elected as follows: rector's warden, G. C. Andrew; people's warden, H. G. Marvin; secretary-treasurer, P. S. Jack; vestrymen, Capt. A. D. Swan, F. Bowler, H. C. Bennett, H. D. Rochfort and John Scott.

Having received word that his father was seriously ill, Homer Ficklin left last week for Salem, Oregon.

S. G. Lawrence has purchased from Mrs. Furlonger of Sussex, England, the southeast corner of Seventh and Columbia Streets on which he will erect in the spring an office and residence building.

The construction of a new wharf at Stewart will be recommended to the federal authorities by J. P. Forde, district engineer for the public works department, who visited here last week.

"GOVERNMENT LIQUOR ACT"

NOTICE OF APPLICATION FOR BEER LICENCE.

NOTICE IS HEREBY GIVEN that on the 2nd day of February next the undersigned intend to apply to the Liquor Control Board for a licence in respect to premises being part of the building known as "Commercial Hotel," situate at the corner of First Avenue and Eighth Street, City of Prince Rupert, upon the lands described as Lots 13 and 14, Block 9, Section 1, Map 923, Prince Rupert Land Registration District, in the Province of British Columbia, for the sale of beer by the glass or by the open bottle for consumption on the premises.

Dated this Fifth day of January, 1926.

DONALD ANDREW McLEOD
HARRY J. WOOD
Applicants.

DEPARTMENT OF LANDS.

NOTICE.

Application for Grazing Permits for the Season of 1926.

Applications for permits to graze livestock on the Crown range within each grazing district of the Province of British Columbia, must be filed With the District Forester at Fort George, Kamloops, Nelson, Prince Rupert, Vancouver, and Williams Lake, on or before March 31st, 1926.

Blank forms upon which to submit applications may be obtained from the District Foresters at the above named places, or from the Department of Lands at Victoria, B.C.

G. R. NADEN,
Deputy Minister of Lands.
Department of Lands,
Victoria, B.C.,
January 9th, 1926.

LAND ACT

Notice of Intention to Apply to Lease Land

In the Queen Charlotte Islands District, Land Recording District of Prince Rupert, and situate on the Foreshore of Yestalton Bay, Massett Inlet.

TAKE NOTICE that Eugene H. Simpson, of Massett, occupation cannery manager, intends to apply for a lease of the following described lands:—

Commencing at a post planted on the high water mark about 90 chains west from the northeast corner of Lot 1550; thence north 300 feet to low water mark; thence northwesterly 500 feet more or less; thence west 100 feet to the northwest corner of E. H. Simpson's application to lease; thence southeasterly following the high water mark to the point of commencement, and containing two acres, more or less.

EUGENE H. SIMPSON,
Applicant.
Per Fred. Nash, Agent.
Dated November 9th, 1925.

LAND ACT.

Notice of Intention to Apply to Lease Land.

In the Prince Rupert Land Recording District and situate on an unnamed Islet in the Eastern entrance to Hudson Bay Passage near Dundas Island. Blue Print R.M. 14.

TAKE NOTICE that George Gordon Bushby of Prince Rupert, B.C., Manufacturer, intends to apply for a lease of the following described lands:—

Commencing at a post situate on a partly submerged reef of rocks radiating from same in practically a circle, having a radius of about 1,500 feet and containing 200 acres, more or less.

GEORGE GORDON BUSHBY.
Dated December 4th, 1925.

IN PROBATE.

In the Supreme Court of British Columbia

In the Matter of the Administration Act; and
In the Matter of the Estate of Hannah Frost, Deceased, Intestate.

TAKE NOTICE that by order of His Honour F. McB. Young, the 29th day of December, A.D. 1925, I was appointed Administrator of the estate of Hannah Frost, deceased, and all parties having claims against the said estate are hereby required to furnish same, properly verified, to me on or before the 6th day of February, A.D. 1926, and all parties indebted to the estate are required to pay the amount of their indebtedness to me forthwith.

NORMAN A. WATT,
Official Administrator,
Prince Rupert, B.C.
Dated the 6th day of January, A.D. 1926.

TERRACE NOTES

Mr. and Mrs. Edenshaw of Massett, Q.C.I., who have been visiting with their daughter, Mrs. Fred Nash, of Terrace, returned on Monday morning to Prince Rupert.

Mr. and Mrs. Floyd Hatt, of Smithers, who have spent several days here as the guests of Mr. and Mrs. J. Morse Hatt returned home on Saturday night.

Mr. and Mrs. H. M. Wilson and family have returned to Terrace from Hazelton where they have been living for the past four months. Mr. Wilson has completed his work on the Nurses' Home there which he had the contract for building.

Mrs. Christie returned on Saturday night from Prince Rupert where she went for medical advice. She expects to leave tonight in company with her brother for the prairies, where she is going in the hope of benefitting her health. They will be accompanied as far as Dunstar, B.C. by Mr. Christie and son William, who expects to spend some time at that place.

In the absence of President J. Morse Hatt, Mrs. George Little presided over the monthly meeting of the Parent-Teachers' Association held in Progress Hall on Thursday evening. After routine business had been carried on, an auction took place of numerous articles donated by the members toward the piano fund. The sum of fourteen dollars was realized as a result.

Over one hundred people attended the Memorial Serivce held in G.W.V.A. Hall on Sunday morning in tribute to the late Constable J. P. Eggleshaw. The members of the Rebekah and Oddfellow Lodges paraded to the hall in a body. The music was led by the G.W.V.A. orchestra composed of Mrs. Atwood, L. H. Kenney, and C. Toombs. Rural Dean Marsh conducted the service for the G.W.V.A. and Rev. J. H. Young spoke on behalf of the I.O.O.F. and Rebekah lodges. Glowing tribute was paid the deceased by both speakers. During the service George E. Keith sang "Face to Face." Word had been received from the south that morning that the remains would be laid to rest on Monday.

P. S. Bonny, district forester, is a business visitor in town arriving on Saturday night's train.

Angus Bruce who has been spending some time clearing land on his holdings in the Kalum Valley left on Monday morning for Prince Rupert.

Mr. Woodward of the Bank of Montreal, left on Saturday night on a short business trip to Prince George. Mr. Marintette of Prince Rupert is relieving here during his absence.

VANDERHOOF

John H. McMillan was elected president and David W. Donald, secretary, at the annual meeting of the Nechako Farmers' Institute which was held here last week. Roy J. Hartman has been elected president of the Mapes Farmers' Institute and Wilfrid S. Gibbs, secretary treasurer.

Miss McNeill of Prince Rupert is visiting here with Mr. and Mrs. George Snell.

The Women's Auxiliary has elected officers as follows: president, Mrs. Pinnigar; vice-president, Mrs. Day; secretary, Mrs. Rae; executive, Mrs. Armishaw and Mrs. G. Hopfe.

At the annual meeting of the Ladies' Aid Society held here last week, officers for the year were elected as follows: president, Mrs. E. B. Smith; vice-president, Mrs. James W. Campbell; secretary treasurer, Mrs. H. H. Mansell; executive, Mrs. A. B. Laird and Mrs. R. C. Abbott; visiting committee, Mrs. W. Ross Stone and Mrs. R. T. McFarlane.

Advertise in the Daily News.

ALICE ARM

A development tunnel is being driven on the Success property, 1¾ miles from town, which is owned by J. A. McDermaid, W. A. Wilson, J. A. Wilson, C. Williams and Jack O'Hara.

Oscar Flint left last week for the south where he will spend several months on business in connection with the Kitsault River & Development Co.

John Stark, watchman of the Dolly Varden mine, who was in town last week, reported that there was only 20 inches of snow at the mine.

After spending the past few months here visiting with her sister, Mrs. G. W. Bruggy, Mrs. R. M. Wilson has returned to her home in Victoria accompanied by her two children.

TELKWA

The mild weather seems to have been the cause of much sickness, and there is an epidemic of bad colds among the children.

On Saturday night the orchestra held the first of a series of fortnightly dances. The crowd was not large, but those who went reported a fine time and good music.

Norman McMillan is busy hauling ties for Mr. Simpson.

A party of young people drove from Timothy Hill to the Carl Wakefield ranch on Saturday night. Dancing and games were enjoyed until midnight when Mrs. Wakefield served lunch.

There seems to be a decided change in the weather, and although it is not cold a considerable amount of snow has fallen during the past few days. This means a lot to those in the coal and tie business.

Inspector Acland of the R. C. M. P. visited the local dominion police this last week.

Rev. Gibson of Smithers held service in St. Stephen's Church, Telkwa, on Sunday.

At a meeting of the Citizens' Association held in the local Library on Thursday it was decided to hold a novelty dance on February 15. H. H. Phillips and A. Mapleton were appointed to look after arrangements.

A wedding of interest to many Telkwaites took place in Prince George on December 10, when Miss Florence (Mac) McLean became the bride of Joseph Le Roi, son of J. LeRoi of St. Paul de Metis, Alberta. Mrs. Le Roi taught school last year at Round Lake and has many friends there. Mr. and Mrs. LeRoi are at present living at Dunster.

The male element of the town is busy preparing a program for a smoker to be held on Burn's night.

On account of mild weather coal hauling has stopped for the time being.

A concert is billed to take place at Round Lake on Friday, February 12. Judging by reports of the one held last year, this date is worth keeping open. This concert is being given by the Timothy Hill and Round Lake basketball teams. A dance will follow.

The W.A. of St. Stephens Church held its regular meeting at the home of Mrs. W. B. Gouldwell on Tuesday.

Relation of the Liver and Kidneys

Such that each suffers when other deranged—Both regulated by Dr. Chase's Kidney-Liver Pills.

When the liver becomes sluggish or torpid in action, the kidneys have to help out with the work of filtration. When the liver fails the kidneys have all the work to do.

Hence the beginning of trouble is usually biliousness, indigestion and constipation and after a time the kidneys begin to be affected and there comes backache, urinary derangements and kidney disease.

The remarkable success of Dr. Chase's Kidney-Liver Pills is due to their unique combined action on the liver, kidneys and bowels. They get at the cause of trouble and remove it no matter how complicated it may be. Promptly and thoroughly they cleanse the bowels of intestines, arouse the liver action and thereby relieve the overworked kidneys.

An Infallible Guard

HEIMDAL, according to Celtic mythology, was the perfect sentinel. His hearing was so acute that he could hear the wool growing on a sheep's back His eyesight was so keen he could see everything that happened even though it occured while he slept.

Advertising, if you use it properly, is an infallible sentinel for you. It guards you against fraud and inferiority. It protects you against making unwise and unsatisfactory purchases.

Merchants and manufacturers who advertise must give full value because they have good names to protect. The makers of well-known products and the stores that sell these products often value the names at millions of dollars. They cannot afford to jeopardize the worth of these names by selling any but good goods of full measure and fair price.

So, you can bank on this. Advertised goods must be as advertised. That is why it pays to deal with advertisers and to buy advertised products.

Advertising is your guard

BURNS LAKE

A new timothy seed cleaner has been installed here by the federal department of agriculture. It will be a great boon to the farmers of the district and already it is being used by people from Wistaria, Ootsa Lake, Grassy Plains, Danskin, Francois Lake and other local points.

E. M. Doteon has left for the Eastern States where he will spend the winter, returning here in the spring. Enroute east he will visit at Kalispell, Montana, with his sister, Mrs. C. L. Emmons.

Mrs. Frank Stearns, who has been on the prairies for several months, returned to Burns Lake this week.

As the moving picture business here has been conducted at a loss, P. Brunnell has decided to discontinue it and the last show will be given here this week.

Jack—So your father demurred at first because he didn't want to lose you?

Ethel—Yes, but I won his consent. I told him that he need not lose me; we would live with him, and so he would not only have me, but a son-in-law to boot

Jack—H'm! I don't like that expression "to boot."

TIMBER SALE X7427

Sealed Tenders will be received by the Minister of Lands at Victoria not later than noon on the 28th day of January, 1926, for the purchase of Licence X7427, to cut 1,341,000 feet of Spruce, Hemlock and Cedar on Lot 1310 Lina Island, Skidegate Inlet, Queen Charlotte Island District.

Two (2) years will be allowed for removal of timber.

Further particulars of the Chief Forester, Victoria, B.C., or District Forester Prince Rupert, B.C.

TIMBER SALE X 7370.

Sealed Tenders will be received by the Minister of Lands at Victoria not later than noon on the 21st day of January, 1926, for the purchase of Licence X7370, to cut 650,000 lineal feet of Cedar Poles and Piling on an area situated about three miles west of Port Clements, Graham Island, Queen Charlotte Island District.

Three (3) years will be allowed for removal of timber.

Further particulars of the Chief Forester, Victoria, B.C., or District Forester, Prince Rupert, B.C.

WATER NOTICE.

Diversion and Use.

TAKE NOTICE that Wallace Fisheries Limited, whose address is 1001 Vancouver Block, Vancouver, B.C., will apply for a licence to take and use 3½ cubic feet per second of water out of unnamed creek, also known as Strathcona Creek, which flows westerly and drains into Rivers Inlet about 8.00 chains north of the southwest corner of Lot 284. The water will be diverted from the stream at a point about 23.00 chains up stream from the natural outlet of creek, and will be used for industrial and domestic purposes upon the lands described as Lot 284, Range 2, Coast District. Note: Domestic use, 5,000 gallons per day. This notice was posted on the ground on the 1st day of December, 1925. A copy of this notice and an application pursuant thereto and to the "Water Act" will be filed in the office of the Water Recorder at Vancouver, B.C. Objections to the application may be filed with the said Water Recorder or with the Comptroller of Water Rights, Parliament Buildings, Victoria, B.C., within thirty days after the first appearance of this notice in a local newspaper. The date of the first publication of this notice is January 18th, 1926.

WALLACE FISHERIES LTD.,
Applicant.
By James H. Lawson, Agent.
Vancouver, B.C.

LAND ACT.

Notice of Intention to Apply to Lease Land.

In the Prince Rupert Land Recording District and situate on Whitesand Island near Dundas Island. Blue Print R.M. 14.

TAKE NOTICE that Joseph Stinson Rogers of Prince Rupert, B.C., Secretary, intends to apply for a lease of the following described lands:—

Commencing at a post on the shore on the East side of Whitesand Island; thence 3,000 feet northwest; thence 3,000 feet east; thence 3,000 feet south; thence 3,000 feet west to the point of commencement.

JOSEPH STINSON ROGERS.
Dated December 4th, 1925.

Shot Silk Taffeta

Soft pliable Swiss Silks, which will not cut, in beautiful shades of Blues, Greens, Rose, Peach, Black, Navy, etc.

Regular $2.50. Special per yard—

$1.85

The West of England Store

Third Avenue Phone 753

Dr. Alexander

Smith Block
Phone 575

DENTIST

MILK

From Bulkley Valley
FRESH MILK AND WHIPPING CREAM

We specially recommend our Table Cream at 15c for Half Pint.

Quality and Service

Valentin Dairy

Phone 657

Look Here!

for

65c

1 tin Orange Marmalade ... 65c
1 tin Red Plum Jam 65c
2 tins Delmonte Peaches, large, 2½'s 65c
3 tins Libby's Asparagus .. 65c
2 tins Bartlett Pears 65c
1 tin Pears and 1 tin Cherries 65c
3 tins Yellow Egg Plums .. 65c
4 tins Singapore Pineapple 65c
3 tins Loganberries 65c
3 tins Blueberries 65c
1 80c tin Drimilk 65c
3 bottle Libby's Catsup 65c
3 25c pkgs. Rolled Oats 65c
2 40c Combs Honey 65c
2 bottles Heinz Catsup 65c
4 lbs. Table Figs or $1.00 worth for 65c
3 lbs. Swift's or Burns' Lard 65c
1 dozen Jelly Powders, assorted 65c
5 tins Campbell's Tomato Soup 65c
4 large tins Tomatoes 65c
8 bars Palmolive Soap 65c
3 tins Snap or Kleenup Soap 65c
13 bars White Swan Soap .. 65c
3 pkgs. Princess Flakes ... 65c
5 pkgs. Delmonte Seeded Raisins 65c
2 bars Klondyke Soap 65c
5 20c tins Libby's Pork and Beans 65c

Butter and Fresh Eggs are down again

Get our price first.
Plenty of Fresh Whipping Cream now

B.C. Butchers and Grocers, Ltd.
Phones 45 and 574

Every Prescription

We compound is dispensed by a
FULLY QUALIFIED PHARMACIST
from chemically pure materials. Our prices are moderate. We are Prescription Specialists.

Rupert Pharmacy
Phone 94. We deliver
Third Ave. and Fifth St.

Don't Buy

Your Crockery and China Ware

Until you have compared our prices

We Save You Money

Gordon's Grocery
Seventh Avenue East
Phone 447

Bargain Sale

Large size
Ladies' Dresses
40, 42, 44, less than cost.

"Demers"
Phone 27. P.O. Box 327

OUTLOOK IS BRIGHT SAYS SIR HENRY TO MONTREAL CANADIANS

MONTREAL, Jan. 20. — Sir Henry Thornton, in addressing the Young Men's Canadian Club yesterday, spoke of the bright outlook for the future of Canada and expressed his opinion that a decided impetus would be given to immigration this year by agreement entered into between the Canadian and British governments with the transportation and shipping companies participating.

This agreement, he pointed out, provided for greatly reduced rates for families, single farm workers, and household workers. They vary from fifteen to forty-five dollars, the former sum to Halifax and the latter to Vancouver. The rate to Winnipeg is seventeen dollars and fifty cents. Children up to 17 years of age are carried free. The balance of the total cost of passage is to be arranged as a joint contribution made by the British government, the Dominion government and the steamship company. These exceptionally low rates would, he thought, bring about the immigration to Canada of a larger number of settlers in 1926 than in any previous year with the exception of a few of the very outstanding years prior to the war.

SEEKS $25,000 FOR BREAKING UP HOME

Husband Asserts Wife Was Induced by Defendant to Leave and Supplied With Funds

EDMONTON, Jan. 19.—A $25,000 suit in which the man alleged to have broken up an Edmonton home is named defendant by the husband is before the Supreme Court this week.

J. C. E. Miller of 10028 105th street, plaintiff in the first named case, claims his home has been broken up and his happy married life terminated by attentions bestowed upon his wife by George A. Robinson, merchant and broker, widower, 10041 118th street. Claiming that Robinson supplied his wife with funds and enticed her to leave his home in October for Chicago to obtain a divorce, Mr. Miller seeks damages of $25,000. Defendant denies the allegations saying that he did not win the wife's affections, nor induce her to leave.

Walk Downstairs and SAVE MONEY

Our Week-end Specials are getting the business. Phone orders carefully filled and no waiting for phone connection. Shop downstairs where you get
SERVICE AND SATISFACTION.

Local New Laid Eggs, per dozen 50c
B.C. Fresh Extras, per dozen 45c
3 dozen for $1.25
B.C. Fresh Firsts, per dozen 40c
3 dozen for $1.15
B.C. Fresh Pullets, per dozen 35c
3 dozen for $1.00
B.C. Edam Cheese, each 19c
Maid of Clover Creamery Butter, in bulk, 3 lbs. for $1.40
100 Brooms, 5 string special 49c
Stove Brushes 29c
Shoe Brushes 29c
Toilet Paper, 5 rolls 19c
Grape Nuts, pkge. 17c
Sugar Crisp Corn Flakes ... 11c
Table Figs, per cut 19c
Cowan's Cocoa, 1 lb. tin 39c
Supreme Mop Oil, quart bottles 39c
Heinz Catsup, large bottles 29c
Bird's Custard Powder, pkge. 12½c
Malkin's Best Jelly Powders, pkge. 6c
Ridgeway's Tea, per lb. 89c
Lemon and Orange Peel, mixed, lb. 19c
No. 1 White Beans, 5 lbs. .. 29c
Pure Loganberry and Raspberry Jam, 4 lb. pails 59c
Rogers' Golden Syrup, 5 lb. tins 43c
Rogers' Golden Syrup, 10 lb. tins 79c
Malkin's Best Coffee, 1 lb. tin 62c

MEAT DEPARTMENT

Sirloin Steak, per lb. 27c
Round Steak, per lb. 25c
Sirloin Roast, per lb. 25c
Pot Roast, per lb. .. 8c to 12½c
Pork Spare Ribs, per lb. 20c
Tripe, per lb. 10c
Boiling Beef, per lb. .. 7c to 10c
Corned Beef, per lb. .. 8c to 15c
Pickled Pork, per lb. 18c

Rupert Table Supply Co
Phones — 210, 211, 212

Protect Your CHEST

THE seeds of bronchial trouble are sown during the present trying weather. For both strong and weak-chested a few Peps tablets afford the best and surest defence.

Peps quickly soothe and heal raw, sore throats; they banish coughs, colds, and chills, and strengthen the whole of the bronchial tubes.

As a Peps tablet dissolves in the mouth, certain healing and germicidal fumes are released which permeate the whole of the respiratory tract. Thus, the healing Peps medicine is *breathed* deep into lungs and to all the vital parts. It reaches sore and inflamed membranes never touched by mixtures and syrups swallowed into the stomach.

PEPS are now obtainable of druggists and stores everywhere or from Peps Co., Dupont St., Toronto 25c. box contains 35 tablets.

PEPS
THE REMEDY YOU BREATHE

Science Note

Chemistry Professor — What can you tell me about nitrates?
Student— Well—er—they're a lot cheaper than day rates.

NOTICE TO CONTRACTORS.

Electrical Installation Government Wharf Prince Rupert

Sealed Tenders marked "Tender for Wiring" will be received up to noon Saturday, January 16th, 1926, by the undersigned for rewiring the westerly portion of the warehouse at Government Wharf.

Specifications and particulars can be obtained at the office of the District Engineer, Court House, Prince Rupert.

Lowest or any tender not necessarily accepted.

G. C. MACKAY,
District Engineer.

Prince Rupert, B.C.,
January 9th, 1926.

LAND ACT.

Notice of Intention to Appy to Lease Land

In the Land Recording District of Prince Rupert, and situate on the south shore of Shannon Bay, Massett Inlet, Queen Charlotte Islands.

TAKE NOTICE that I, Harry Robinson Frost, of Masscit, B.C., occupation Fish Curer, intend to apply for a lease of the following described lands:

Commencing at a post situated at the southwest corner of Lot 1548 (T.L. 8255P.); thence east 10 chains; thence north 10 chains, more or less, to high water mark; thence southwest 12 chains, more or less, following the high water mark to point of commencement, and containing 8 acres, more or less.

H. R. FROST.

Massett, B.C.
Dated October 31, 1925

THE PIONEER'S FRIEND.

Hudsons Bay Blankets

Pierrie Parish Loggers' Boots
Hood Rubbers
Big Horn Brand Clothing
Carss Mackinaws
Stanfield's Underwear
McBrine Baggage
Union Made

Pat Phillipson

Pretty Stories and Innocent Jibes at Vancouver People by Writer in Victoria Newspaper

(By R. B. D., in Morning Colonist)

Winnipeg indignantly denies that Vancouver is the third largest city in Canada; but there is one thing that Winnipeg cannot deny; that more interesting things happen in Vancouver than happen in Winnipeg or in any other city in Canada—if we are to believe the thigs we read about in the Vancouver newspapers.

One thing happened in Vancouver last week that could not possibly have happened in Winnipeg or in any of the eastern cities. We do not believe such a thing could have happened even in Victoria, notwithstanding the remarkably mild and genial weather we have had this winter. We have already made a note of the remarkable thing that happened in Vancouver, or rather on one of the golf courses in the environs of that remarkable city whose future is destined to be even more remarkable than its present. A lively and aggressive snake popped out of one of the cups on that golf course, coiled itself menacingly and put out its tongue after the manner of its kind at the golfer who had disturbed its winter repose. And we are assured by the golfer and his opponent in the game that the snake did not pop out of the cup at the nineteenth hole.

Cannot be Beaten

Can Winnipeg, or Toronto, or Montreal, can even Kincardine in the world-renowned County of Bruce, cap such a story as that? We do not suppose it is even possible to play a game of golf in any of those eastern cities at this season of the year, not to say anything about rousing serpents and driving them out of the cups on the greens.

Yet we are not completely satisfied with that story as told by the Vancouver golfer. It is not as good a story as it might have been if told by a journalist, or even by a mere newspaper man. We are sure that if Mr. Butterfield, a competent journalist with a brilliant imagination, and a complete golfer, had had the good fortune to encounter that snake, the reptile would not have been an amiable and harmless creature such as abounds on this part of the Pacific coast. It would have been either an elongated constrictor or a venomous, deadly and spiteful cobra, which fears neither man nor beast. If it had been a boa, Mr. Butterfield would have freed himself from its embraces just in time by hitting it on the head with his niblick. If a cobra, Mr. Butterfield, who is also an accomplished musician, would have had it standing on its tail in no time and dancing to the entrancing notes of his pipe.

Took Wrong Wife

But other stories are told about astounding things that have happened in Vancouver, stories that even are more remarkable and probably more authentic than the story of the snake that did not pop out of the nineteenth hole on a golf course. There are reports in circulation that fogs have been very prevalent in Vancouver for some weeks. We would not have written anything about such reports if it had not been necessary to do it in order to give point to the tale that has been told.

Vancouver is so prosperous and rich that nearly everybody in the place drives a motor car. A motor driver drove home one evening with his wife, and discovered just in time that he was not driving home with his wife but with the wife of another man. He had stopped on the street somewhere to buy something, and in mirk had got into the wrong car with the wrong woman. The mistake was not discovered until the woman in the wrong car discovered that she had been delivered at the wrong house. Naturally the lady was alarmed and indignant, and the gentleman was amazed. But the matter was adjusted by the use of the telephone. The right husband of the wrong woman was communicated with, drove up to the wrong house in another wrong car, cars and ladies were exchanged, and everything ended happily for everybody.

Returned Umbrella

The weather is also reported to have been somewhat damp as well as rather thick in Vancouver during the present winter. We would not have mentioned this rumor either if it had not been necessary in order to tell the next story, because, according to the Vancouver papers there really had been no winter worth speaking about in Vancouver during the past year, and no winter at all so far this year. But it has rained a little, and sometimes it is just as well to carry an umbrella as a precaution against emergencies. Well, a Vancouver gentleman, after eating his dinner at a restaurant picked up what he thought was his own umbrella and went home. After arriving at his residence in Fairview this gentleman, who must have been a very conscientious gentleman indeed, discovered that he had walked off with an umbrella belonging to some other man. Upon making this discovery the conscientious Fairview man hurried back to the restaurant and met the actual owner of the lost umbrella coming out of the door. Restitution was effected. Conscience in one case was eased of a burden. The owner of the umbrella was convinced that there was at least one honest man in Vancouver.

When the Winnipeg newspaper which is sceptical about the size and population of Vancouver hears about Amos the butterfly, Isabella the caterpillar, Peter the bumble bee, and Ananias the snake (we have seen to the baptism of the snake), all active about their summer's business, possibly it will agree with us when we say that there are some features of life in Vancouver which cannot be duplicated in any other city in Canada.

LAND ACT

Notice of Intention to Apply to Lease Land

In Queen Charlotte Islands Land Recording District of Prince Rupert, and situate two and one-half miles west of Alford Bay, Skidegate Inlet.

TAKE NOTICE that B.C. Fishing & Packing Company, Limited, of Vancouver, B.C., occupation Salmon Canners, intends to apply for a lease of the following described lands:—

Commencing at a post planted at the west end of Small Bay one hundred yards east of mouth of unnamed stream; thence south five chains; thence east sixteen chains; thence north to shore line; thence following shore line to point of commencement, and containing seven and three-quarter acres, more or less.

B.C. FISHING & PACKING CO. LTD.
Applicant.
Per M. M. English.
Dated December 7th, 1925

LAND ACT.

Notice of Intention to Apply For Lease of Land.

In the Prince Rupert Land Recording District and situate on an unnamed Islet forming one of the Nares group of Islets in Hudson Bay Passage opposite Gore Langton Point. Blue Print R.M. 14.

TAKE NOTICE that Harris Kerr of Prince Rupert, B.C., Master Mariner, intends to apply for a lease of the following described lands:—

Commencing at a post on the shore on the East side of the above described Islet, thence 3,000 feet northwest; thence 3,000 feet northeast; thence 3,000 feet southeast; thence 3,000 feet southwest to the point of commencement, containing 200 acres, more or less.

HARRIS KERR.
By his Agent, Joseph S. Rogers.
Dated December 4th, 1925

LAND ACT.

Form of Notice.

Range 5, Coast Land District, District of Prince Rupert.

TAKE NOTICE that Wallace Fisheries Ltd. of Vancouver, B.C., occupation canerymen, intend to apply for a lease of the following described lands:—

Commencing at a post planted about 16 chains southerly from the northwest corner of Lot 20, Range 5, Coast District; thence west 6 chains, thence south 20 chains; thence east 3 chains, more or less, to high water mark of Skeena River; thence following the high water mark of Skeena River to point of commencement.

WALLACE FISHERIES LTD.,
Applicant.
Per Roy L. Horie, Agent
Dated 18th November, 1925

For Sale

Auditorium
Rink and Hall

The leading hall of the city, situated on lots 9 and 10, block 19, section 5. Building is 50 feet by 100; 16 foot ceiling; 7 foot balcony all around building; **newly plastered;** No. 1 maple floor. Dining room and equipment and seating capacity for 100 persons. Piano and Wurlitzer military band organ, style 125; 200 pairs Richardson ball-bearing skates. Thoroughly equipped throughout for both **dancing and skating.** With theatre equipment can be used as such.

Also for sale, lots 8 and 9, block 15, section 6. Clear titles to property.

For further information, apply to **L. J. Marren, P.O. Box 146, Prince Rupert, B.C.**

BIG CLOCKS
and
LITTLE CLOCKS

We have the finest and largest assortment of Clocks ever shown in the city, including Grandfather Clocks, Chimes Clocks, Musical Clocks, Wall Clocks, etc., priced from $1.25 up. Every clock carries our guarantee. See our window.

OPTICAL DEPARTMENT

We are fully equipped to give you the most modern and up-to-date service, backed by twenty-seven years' experience. A visit to our optical department will convince you. Satisfaction absolutely guaranteed.

Max Heilbroner
527—Third Avenue—529

WESTHOLME THEATRE
Wednesday and Thursday, 7 and 9 p.m.

Bebe Daniels
— in —
"Lovers in Quarantine"

Bebe as a bride on a funnymoon trip. It sure was funny. Accidents will happen. First, the poor man found he had eloped with the wrong girl. Next, they got stranded on a tropical island, and thereby hangs a tale of complications and explanations. Come and see it and try not to laugh. A tickling tale of a tangled honeymoon. Bebe is a "champ baby vamp" in a fast, frothy farce pepped with tabasco and loaded with laughs. Advice to lovers—When going on your honeymoon, don't forget to take the bride along. Strong cast:

Bebe Daniels, Harrison Ford, Alfred Lunt, Ivan Simpson, Diana Kane, Edna May Oliver and others.

COMEDY—LARRY SEMON IN "THE FLY COP."
AESOP'S FILM FABLES Admission 35c and 10c.

January SALE

ALL COATS AND RAINCOATS MUST BE CLEARED.
See These Prices!

6 Ladies' Rubber Waterproof Coats, Values from $16.50, for $10.50
4 Ladies' Winter Coats, Fur Collars and Trimmings in latest colorings, $49.50 to $57.50, for $33.50
5 Ladies' Winter coats, values to $42.50, for $24.50
6 Ladies' Winter Coats, values to $32.50, for $19.50
Misses' Coats, Fur Collars, values to $14.50, for $8.75
Misses' Tweed Coats, values to $8.75, for $5.75
Boys' or Girls' Navy Chinchilla Reefers, Scarlet Flannel Lining, 2 only, sizes 26 and 28. Reg. $8.75 for $6.75

DRESSES

12 only, a clearing line, Jersey Cloth or Flannel .. $4.75
All other lines equally reduced.

H. S. WALLACE CO. LTD.
Phone 9. 3rd Ave. and Fulton St.

ClearanceSale
of
Woollen Goods

We have advertised recently that we like to offer you goods when you need it most and not when we want to get rid of them.

Now, we are having a cold snap, and you may need your Woollen Underwear and Woollen Blankets. We are making remarkable reductions on these lines and it will be worth while to take advantage of our offer.

FLANNELETTE BLANKETS

In White and Grey, in Pink or Blue Border.
10x4—Regular price $2.50. Sale $1.95
11x4—Regular price $2.85. Sale $2.25
12x4—Regular price $3.50. Sale $2.95
25% Discount on all Woollen Blankets in Grey and White.
Ladies' and Children's Woollen Underwear **25% Discount.**
Ladies' and Children's Cotton and Wool Underwear **15% Discount.**
Double Knitting Wool, reg. 45c. Sale, 7 skeins for $2.00
Hudson Bay Knitting Wool, reg. 20c. Sale, 7 1-oz. balls for $1.00
Shetland Floss, reg. 2 for 35c. Sale, 8 skeins for .. $1.00
D.M.C. Cr. Cotton, reg. 35c. Sale, 4 for $1.00
Scottish Fingering, all colors, reg. 45c. Sale, 3 for $1.00
Royal Society Embroidery Thread, "Celestia," reg. 2 for 15c. Sale, 20 skeins for $1.00
Men's Shoes, reg. $9.00 and $10.00. "Liberty" make. Sale $5.95
Ladies' Patent Leather Pumps, "Swanky Tie," reg. $7.00. Sale $3.95
Growing Girls' Patent Leather Pumps, elastic gores, reg. $6.75. Sale $2.95

JABOUR BROS. LTD.
Phone 645. Corner 3rd and 7th