25 TAXI and Ambulance Service
Anywhere at Anytime
Stand: Exchange Building
MATT VIDECK, Prop.

The Daily News

PRINCE RUPERT
Northern and Central British Columbia's Newspaper

Boston Grill
Large Upstair Dining Hall, with newly laid dancing floor, for hire.
NEW SODA FOUNTAIN.
The latest and best for the least. Phone 457.

Legislative Library
Regulations Building
Mar 8/27

VOL. XVII., No. PRINCE RUPERT, B.C., WEDNESDAY, FEBRUARY 9, 1927 Circulation 1637 Sales 556 Price Five Cents

OTTAWA VOTE FOR ELEVATOR SITE

CANADIAN FISHING CO. IS LAUNCHING INTO REDUCTION

Land on Which Local Grain Plant Located Valued at $165,000

HOUSE OF COMMONS ON OPENING DAY MAKES APPROPRIATION TO REIMBURSE GRAND TRUNK BOND HOLDERS, COMPLYING WITH AGREEMENT

OTTAWA, February 9.—The House of Commons spent Tuesday in voting supply. There was some opposition to a vote of $165,000 to pay bondholders for the Grand Trunk Pacific Development for the site on which the Prince Rupert elevator stands. The minister of finance explained that the land had been valued originally at $75 per foot and that, when the Canadian National Railways took over the liabilities of the Grand Trunk Pacific Railway, they stood bond to pay the purchase price of the elevator site. After a few minutes' discussion, in which Conservative and Progressive members took part, the item was passed.

The sum of $144,000 was voted for public buildings in British Columbia and $335,000 was passed for use in harbors and rivers of the Pacific coast province.

BIG SLUMP IN RAILWAY STOCK

MARKET BROKE THIS MORNING AFTER STRONG AND HIGH OPENING THIS MORNING—ERIE IS AWAY DOWN

NEW YORK, Feb. 9.—Speculative railroad shares, after a strong and higher opening, received a decided setback today when wide open breaks occurred in numerous recent favorites. Wheeling & Lake Erie common broke thirty-nine points; West Maryland common, 14½; Chicago and Northwestern, common and preferred, each seven, and dozens of others from two to five.

GEORGIA PEACH GETS BIG POST

WILL PLAY FOR PHILADELPHIA AMERICANS FOR OVER $60,000 A YEAR—BABE RUTH GETTING AMBITIOUS

PHILADELPHIA, Feb. 9.—Ty Cobb has signed a contract to play for the Philadelphia Americans at a salary between $60,000 and $75,000 a year. It is also reported that Tris Speaker will receive $35,000 from the Washington Club. Babe Ruth is said to be asking $100,000 for playing his wares in the New York Yankee lineup.

CAPT. WILKINS TRIES OUT POLAR PLANE

Big Machine to be Used in Arctic Exploration Needs Long Runway

DETROIT, Mich., Feb. 9.—A runway at least 1200 feet long will be needed for a safe takeoff at Point Barrow, Alaska, when Captain George H. Wilkins undertakes his second Arctic aerial expedition next spring.

In recent tests on ice-covered lake St. Clair the plane Captain Wilkins will use demonstrated its ability to carry a load of 2,000 pounds. It showed at the same time, however, that equipped with skis, it required a surface dash of 1,200 feet before it could rise. One of the skis was snapped in landing but the plane was undamaged.

Equipped with wheels the plane has been able to rise with its load about 750 feet from the starting point.

Captain Wilkins said the conditions under which the tests were made were almost identical with those he anticipated in the Arctic.

YOUTH DROWNED IN CANOE AT VICTORIA

Wellington Laird Lost Life Last Night off Clover Point When Dug-out Overturned

VICTORIA, Feb. 9.—Wellington Laird, aged 17, was drowned off Clover Point last night from a dug-out canoe. The tragedy occurred before the eyes of two companions and H. R. Fletcher, who endeavored to rescue Laird.

UNDERWORLD VENDETTA IN NEW YORK RECENTLY UNCOVERED BY POLICE

NEW YORK, Feb. 9.—Details of a strange underworld vendetta brought on by the Baumes Law were recently uncovered by detectives investigating the mysterious killing of "Fat Joe" Bintel, bail bond runner, the Evening World says.

The young man entered the office where Bintel, to whom the paper refers as "vice president of the pickpocket trust," could be found "whenever he was not in jail," and shot him down.

Detectives investigating the mystery, the World says, made the following discoveries:

Bintel has grown rich by peddling bail bonds to acquaintances of the underworld. When the Baumes Laws become effective he had great sums of money out in bonds for criminals who were waiting trials and who as fourth offenders would be sent up for life under the new law.

These men began jumping their bail to flee the rigors of the new legislation and Bintel was faced with "taking the losses with a grin" or "turning his cronies in."

He decided on the latter course, it was said, and became what the underworld calls a "rat" or a "squealer." And the underworld has but one method of treating rats, and that is the method employed by the two young men who appeared in Bintel's doorway for a moment to leave their message of death, and then faded into the obliterating darkness of their shadowy haunts.

HILL 60 CHAPTER ELECTS OFFICERS

At a meeting of Hill 60 Chapter, Imperial Order Daughters of the Empire, at the home of Mrs. C. Balagno yesterday afternoon, reports were read showing that the chapter had a very successful year. Officers elected for the ensuing year were as follows:

Honarary Regent—Mrs. C. A. Eggert.
Honorary Vice-Regent—Miss B. McDonald.
Regent—Mrs. J. Manson.
First Vice-Regent—Mrs. B. Walker.
Second Vice-Regent—Mrs. R. Davie.
Secretary—Miss C. Mitchell.
Treasurer—Miss Willa Dyer.
Educational Secretary—Miss E. Marsh.
Echoes' Secretary—Miss McGuire.
Standard Bearer—Mrs. C. Balagno.

VANCOUVER EXCHANGE

	Bid.	Asked
Wheat	1.41⅞	
B.C. Silver	1.76	1.80
Dunwell	1.48	1.53
Glacier	.10⅞	.11¼
Gladstone	.28	.30
Independence	.11¾	.12½
Indian	.06¼	.06½
Marmot	.10	.13
Premier	2.24	2.28
Porter Idaho	.14	.15
Silver Crest	.06½	.07
Surf Inlet	.00¾	
Richmond	.12½	.16
Coast Copper	8.25	8.65

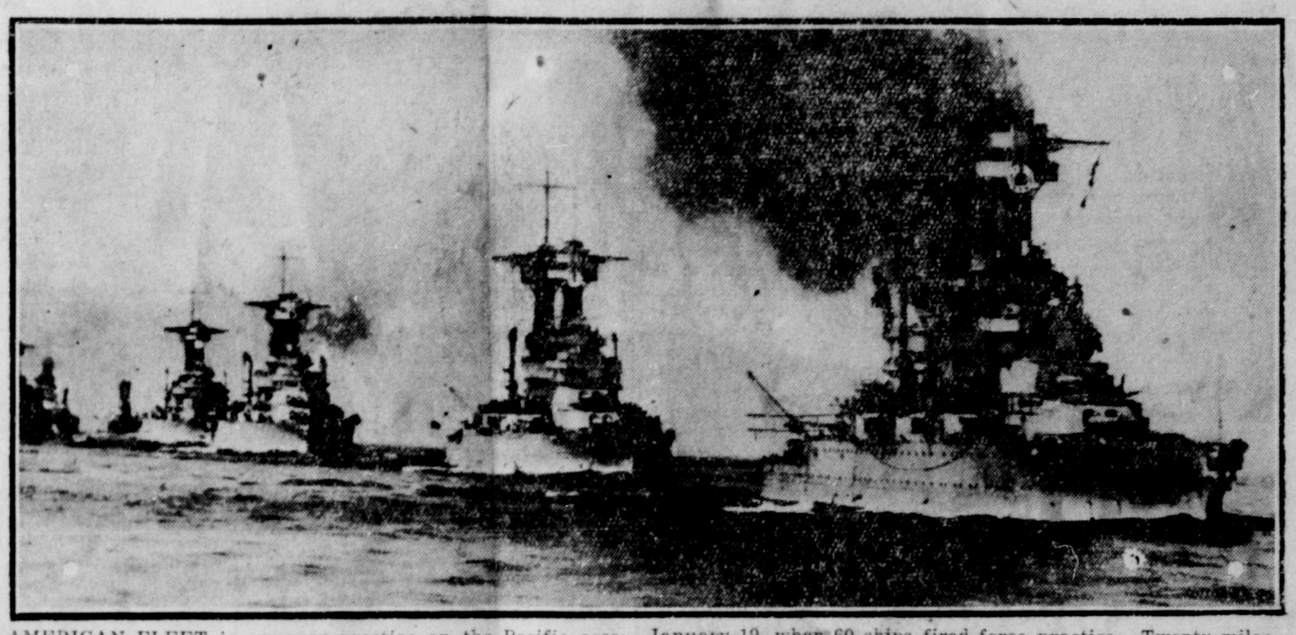

AMERICAN FLEET in gunnery practice on the Pacific ocean, January 19, when 60 ships fired force practice. Twenty miles off a two-mile string of target rafts were towed by destroyers. These represented the enemy and they launched torpedoes at the ba tleships.

China Remains Obdurate as British Troops Are Landed; Mutiny in Cantonese Army

LONDON, February 9.—Latest reports from Peking last night said that the Chinese cabinet had refused to reply to Britain's latest proposals for a settlement of the Chinese problem until Britain replied to the government's protest against troops being sent to Shanghai.

Eight destroyers left Sheerness yesterday for the Far East and a British cruiser squadron of four ships and a battalion of the Gloucester Regiment has arrived at Hong Kong. The regiment proceeded to Shanghai.

SHANGHAI, Feb. 9.—Several Cantonese troops, who mutinied last Wednesday at Nanchang in Kiangsi province after killing several officers, looted and burned one section of the city according to a story brought here yesterday by Dr. G. T. Beidenberg, superintendent of the Methodist Hospital there, which was closed owing to an anti-foreign demonstration. Beidenberg said that the troops mutinied when they were paid off with depreciated paper instead of silver which they had been promised. Other missionaries who arrived said that business as well as missionary activities in Honan and Kiangsi provinces had been suspended on account of military operations. Many wealthy Chinese, who refused to disgorge, were executed, the missionaries reported.

City clerk, E. F. Jones, received by yesterday's mail the order from Judge Robertson unseating P. H. Linzey as alderman. The matter of a new election will come before the council next Monday night.

LIQUOR BOARD FOR ONTARIO

D. B. HANNA, STEWART McLENAGHAN AND DR. MANION ARE APPOINTEES, PREMIER ANNOUNCES

TORONTO, Feb. 9.—Premier George H. Ferguson has announced that D. B. Hanna, former president and chairman of the Canadian National Railways, will be the head of the Ontario Liquor Commission. The other two members, will be Stewart McLenaghan, former member of parliament for Ottawa, and Hon. Dr. R. J. Manion, member for Fort William and former cabinet minister under Rt. Hon. Arthur Meighen.

Mr. Hanna is a railwayman, Mr. McLenaghan, a lawyer, and Dr. Manion, a physician and surgeon.

Dr. Manion's acceptance of the new provincial post will, it is understood, not affect his standing as a member of the federal house.

TRELLE'S VICTORY ADVERTISES PEACE

Provincial Government's Publicity Office At Edmonton Receives Many Queries

EDMONTON, Feb. 9.— (By Canadian Press).—Herman Trelle's victory with his wheat and oats entry at Chicago International May and Grain Show, promises to make good advertising for the Peace River country. The provincial government's publicity office has already received a number of inquiries about that part of the province.

Farmers in various parts of the western states, who have read about the prize-winning grains, have written for further information about the country and the opportunities for settmenemt. It is anticipated that the inquiries will result in actual immigration next spring and officials of the department of agriculture are looking for a substantial movement from the United States next spring.

HOCKEY.

Montreal Maroons 3, St. Patricks 0.
New York Americans 5, Pittsburg 0.
Boston 2, Detroit 0.

Equalization of Canadian Duties on Farm Products Would be Unwise---Barrow

Premier Oliver Pleads for Unanimity in Fight for Return of Railway Lands—Budget Debate is Continuing at Victoria

VICTORIA, February 9.—Equalization of Canadian duties with foreign tariffs on farm products at the present time would do more harm than good and would probably bring American retaliation that would seriously affect this country's business, Hon. E. D. Barrow, minister of agriculture, declared in the legislature yesterday in opposing the resolution of T. G. Coventry, Conservative member for Saanich, which asked the House to endorse seasonal tariffs, equality of duties and the re-enactment of the federal anti-dumping law of 1921. Mr. Barrow contended that Canadian producers were doing pretty well now.

The debate on the budget was continued by G. A. Walkem, Provincial member for Richmond-Point Grey and W. A. MacKenzie, Conservative, Similkameen.

Premier Oliver pleaded for the withdrawal of the emendment by H. Despard Twigg, Conservative, Victoria, to his (the premier's) resolution asking endorsation from the House of the steps the government is taking toward the return to British Columbia of railway lands which he claimed were properly the property of the province. He pleaded with the opposition to unite with him in his effort.

"I am trying to do the best I can for British Columbia's interests," said the premier, "and I think it would be inadvisable to put the amendment to a vote."

The Premier took the ground that it was not expedient to introduce into representations that would be made to the federal government anything that would be of a controversial nature. He believed that the claims of the province for the return of railway lands were perfectly good and valid. At the same time, however, the introduction of anything controversial that might be refuted by the other side would be unwise.

C. F. Davie, Conservative member for Cowichan-Newcastle, adjourned the debate.

FLORIDA IS INDIGNANT

MIAMI STOREKEEPER GETS SEVEN DAYS FOR EXPRESSING HIS IDEAS PUBLICLY

MIAMI, Florida, Feb. 9. — For hanging out a sign in a novelty shop reading: "Selling out. Going back north where men are men and rents are reasonable," B. L. Kaufman was convicted of disorderly conduct and sentenced to ten days in jail. The judge insisted that crowds around Kaufman's store created a disturbance and he characterized the sign as a slur on the city.

Extension of Butedale Plant Involved in New Plans of Cannery Work

VANCOUVER, February 9.—It was announced here yesterday that the Canadian Fishing Co. Ltd. would enter the fish reduction business on the coast this spring. Nearly $300,000 will be expended as an initial outlay for plant and equipment at Korpino Harbor, Quatsino Sound, on a combined salmon and pilchard cannery. This reduction plant will have a capacity to handle 125 tons of pilchards and one line salmon canning equipment will be installed in addition.

The company will also add a fish reduction plant at Butedale cannery near Prince Rupert to take care of salmon offal.

Prince Rupert Liberal Association

ANNUAL MEETING

Will be held in the Metropole Hall on

Wednesday Evening, February 9th

At 8 p.m. Business: Election of officers

MONTREAL SLUMS ARE SUBJECT OF COMPLAINT

No Reason Why Poor People Should Live in Filth Catholic Woman Says

MONTREAL, Feb. 9. — (By Canadian Press).—Protests against the state of houses in the slums was voiced in the report of the honorary secretary, Miss Lily E. F. Barry, before the Catholic Social Service Guild. "There is absolutely no reason why a person who is poor and honest should be condemned to pass his life and bring up his family in dirty, unhygienic and dangerous surroundings. Until this problem is taken up in earnest, there remains this hideous blot on our civilization."

The American halibut schooner Sumner, Capt. Soriano, arrived last evening from Seattle where she has been laid up for the winter and will leave shortly for the fishing banks.

U.S. PARTIES HAVE TROUBLES

ANOTHER SMITH-McADOO BATTLE FORECAST IN 1928—WET AND DRY ISSUE TO BE PREDOMINANT

WASHINGTON, D.C., Feb. 9.—William G. McAdoo and his friends have no intention of beating a retreat and refusing to face Governor "Al" Smith of New York and his backers in the fight over the Democratic nomination for president in 1928. This is the information that is reaching Washington, despite an impression in some quarters that Governor Smith is the dominant factor in his party and will capture the nomination.

McAdoo, it is generally felt, is not as strong with his party as in 1924. Nevertheless, those in touch with him declare he is full of fight, and is determined to make war on Smith to the limit.

But that is not all. McAdoo and the men supporting him intend to force the dry issue on the Democratic party inasmuch as Smith is pressing the wet issue. They make no concealment of their plans. They propose, if need be, to split the Democratic party on the dry and wet issue and some of them even talk a third party if Smith and the wets capture the Democratic national convention.

What the McAdoo forces believe is that they can align the south and west on the liquor issue—the wet and dry issue—against Smith and block his nomination. Indications are they will oppose abolition of the old two-thirds rule in the convention. Any motion that harmony is hovering over the Democratic party and will rest on the national convention is formulated without knowledge of all the facts.

However, the Democratic party is not alone in its internal troubles. If the opposition of the Coolidge administration defeats the farm relief legislation demanded by the corn belt, the antagonism to Coolidge and another term for him will be much enhanced in the agricultural states, with far-reaching political consequences probable.

FOUR PERSONS WERE GASSED

TWO MEN AND TWO WOMEN ARE ASPHYXIATED AT LOS ANGELES.

LOS ANGELES, Feb. 9.—Police who investigated the deaths of Joseph Winters, Ralph Sperry, Mary Kistler and Ruby Vallon, whose bodies were found yesterday in Winter's cottage near here, said that the victims had been asphyxiated with fumes emitting from a gas range which had been burning more than fortw-eight hours.

ELECTRICITY PIRATES IN WINNIPEG FORCE AUTHORITIES TO ACT

WINNIPEG, Feb. 9.—Pirating of electric current in Winnipeg has reached such proportions that the authorities have declared war on the culprits and announced that court action will be instituted against those who have been found tampering with meter connections.

Loss through theft of current is said to be considerable.

"People who resort to such petty and despicable methods should be severely punished. They are merely placing an additional burden on honest citizens," R. V. Slavin, Hydro sales manager declared.

FORTUNE TELLER IS SUMMONED TO COURT

EDMONTON, Feb. 9.— Charged with unlawfully undertaking to tell fortunes, Mrs. A. Fontaine, 10707 83rd Avenue, has been summoned to appear in police court following complaints made to the city police.

A complaint from a local tailor says that his wife has been receiving readings from Mrs. Fontain and is now at a hospital suffering from a nervous breakdown.

BOVRIL
Repels colds chills and Influenza
10

THE DAILY NEWS
PRINCE RUPERT - BRITISH COLUMBIA.

Published Every Afternoon, except Sunday, by Prince Rupert Daily News, Limited, Third Avenue.
H. F. PULLEN - - Managing Editor.

Advertising and Circulation Telephone - 98
Editor and Reporters Telephone - - - 86

Member of Audit Bureau of Circulations.

DAILY EDITION. Wednesday, Feb. 9, 1927

ALL WOODS CAN BE USED NOW.

Woods which few years ago were regarded as useless for that purpose are now being successfully utilized in the manufacture of pulp in British Columbia pulp and paper plants.

Several of the large pulp manufacturing concerns of the coast have been experimenting with new woods for some years, and the tests in the majority of cases have been surprisingly satisfactory to chemists and engineers in charge of the work.

According to some pulp experts, it will be possible in a few years to use large quantities of fir and cedar in the manufacture of pulpwood. Hemlock, spruce, and balsam are now being used principally, but the range of species usable is steadily being widened as a result of the experiments.

If fir and cedar can be used for the manufacture of pulp on a practicable basis, it will mark an important step in the industry because these species are obtainable in greater volume and much more easily than those that are at present being utilized. Every year the pulpwood logging contractors are forced to go further afield for their supplies of raw material.

Cottonwood and poplar, which grow extensively in the northern interior regions of the province, may be used in the event of a pulp mill being established near Prince George or Prince Rupert. Such projects are now said to be live issues, likely to materialize during the next few months.

CHURCHES SHOULD FIGHT BOLSHEVISM.

Bolshevism and Communism are being taught in the foreign sections of Winnipeg, and the people of European nationalities are accepting the teachings because they are not given the opportunity of learning Canadian ideals, states Mayor R. H. Webb, of Winnipeg.

According to Mayor Webb, this is the greatest problem confronting the city and presented a menace which should particularly arouse the churches to action. He declared that the money being spent in foreign mission work would be much better devoted to remedying local conditions.

The mayor stated that foreign born of Winnipeg wanted to become Canadians and to be treated as loyal subjects. He believed that great strides would be made in relieving the problem, if the churches put aside their "petty jealousies."

COMPLIMENT IS PAID TO CANADA.

Canadians will not fail to recognize the compliment which has been paid to Canada by the United States in the appointment of Mr. William Phillips as the first minister to represent the neighboring republic in this Dominino. It is probably unique in the annals of the diplomatic service for a high official of such a great country as the United States to exchange the position of Ambassador at one foreign capital for the lower rank of minister at another.

Recognizing, as it so clearly does, the necessity of selecting the best possible man, the Washington government invited Mr. Phillips to consider a transfer from Brussels to Ottawa, without any obligation to accept, and he has decided to come to Canada. The State Department declared officially that he had taken this course because he realized "the importance of the position and the great further service he can render to his government."

With Mr. Massey in Washington to relieve the British Ambassador of those many details of purely Canadian concern, and Mr. Phillips in Ottawa to attend solely to those questions in which the two countries are directly and exclusively involved, it can be predicted that a new era in the economic and social relationship between Canada and the United States is about to dawn—with considerable benefit to both.

Numerous complimentary references were made by British statesmen and by the British press on the happy choice which Canada made in Mr. Massey. No doubt their recognition of the compliment which the United States now has paid to Canada, in sending so able a man to Ottawa as Mr. Phillips, will be none the less hearty.

NESTLÉ'S MILK
Good on porridge cereals·fruits and puddings
NESTLÉ'S EVAPORATED MILK
Made in Canada by the makers of Nestlé's Baby Food
90

USE PACIFIC COAST PORTS

TO DEVELOP TRADE RELATIONS FOR BRITISH COLUMBIA ONE OF MAIN OBJECTS OF VICTORIA MEETING

WILL URGE UNITY

VICTORIA, Feb. 9. — When the Foreign Trade Council of the Pacific Coast convenes in Victoria next summer it is hoped to have representatives of the principal British Dominions present.

The chief program before the convention will be the development of trade relations between the seaports of the Pacific ports of Canada and the United States and those of the Far East and Australasia. The question of co-operation among the various ports of the coast will also be dealt with.

It is expected that from 1,000 to 1,500 delegates will attend the sessions. The entire coast being represented by financial and commercial leaders.

According to William A. Pigott, of Seattle, president of the Foreign Trade Council, the slogan of this year's convention will be Pacific, Coast trade unity for world trade expansion.

"Men engaged in the same line of business were competitors to the extent of almost being enemies a few years ago, "said Mr. Pigott, in describing the aims of the convention. "Nowadays business men solve their problems together. Their problems of production and marketing are adjusted by men engaged in the same lines of endeavor in an effort to avoid duplication, uniformity of practices and equitable considerations are continually being held in all lines of industry in the United States and Canada and by dedevelopment of international co-opertion we are bringing about business expansion that knows no border and no restrictions. The vast and growing trade between Canada and the United States is striking proof of the value of such friendly relationship, and an unanswerable argument for the spirit of co-operation in developing trade."

WESTERN BRANCH INDUSTRY DEP'T.

C.N.R. PLANS EXTENSION OF ITS ACTIVITIES ALONG THIS LINE

WINNIPEG, Feb. 9.—The extension of the activities of the industrial department of the Canadian National Railways to the lines of the western region is forshadowed by William Phillips, manager of the department, who has arrived in Winnipeg from Montreal. Mr. Phillips, who is staying at the Fort Garry Hotel, stated that the industrial development of western Canada is making such rapid progress that, with a view to assisting, the Canadian National Railways have decided to establish an office in Winnipeg to supervise industrial development and to encourage the establishment of new industries throughout the west. The appointment of a commissioner to take charge of this work will be announced shortly.

Commissioners of industry, employed by the company, are already located in Toronto and Montreal where they have been co-operating with industrial organiaztions, boards of trade, chambers of Commerce and other agencies seeking to establish industry on a sound basis and to induce new concerns to commence operations in Canada.

The general policy of the department is to asist new concerns to find the location which will be suitable to all their requirements. The soundness of this policy has been demonstrated during the past three years by the fact that where the department has been active in eastern Canada many new industries have been located so advantageously that the majority of them have enjoyed expansion and are now on a firm commercial footing.

TO RECEIVE IMMIGRANTS

HALL AT WINNIPEG TO BE OPENED FRIDAY MORNING BY SIR HENRY THORNTON

WINNIPEG, Feb. 9.—On Friday morning at 10:30 o'clock Sir Henry Thornton will open and turn over for operation by the immigration department of the Federal Government the new Immigration Hall which the Canadian National Railways have constructed in Water Street. The centre L which will be used for the assembly and shelter of immigrants making a stop over in Winnipeg has been completed after months of work and it is now ready for immediate use. At one time the building was used as offices by the Canadian Northern Railway but the whole of the interior has been completely reconstructed and remodelled to suit immigration requirements.

Thomas Gelley, division commissioner of immigration for the Federal government will accept the key and the building from Sir Henry Thornton who will be accompanied by Dan M. Johnson, manager, and E. H. Gurton, assistant manager of the colonization department of the Canadian National Railways, sponsor of the idea and under whose direction the changes were carried out by the engineering department of the company.

The building, consisting of three storeys, has two floors given over to sleeping accommodation and one to office, kitchen, recreation and dining requirements. It is considered to be the most modern building of its kind in Canada. The second floro is divided into two large dormitories for men, while the third floor contains a number of separate rooms for the use of women and of families. Both floors have special laundry and bath room in Canada. The second floor is dividthe office where the immigration authorities will conduct their business, rest rooms for the men and women, kitchens and also a lunch counter.

With the opening of the new hall, immigration trains will be run on to sidings close to the hall and the passengers will enter the building without having to go out into the public thoroughfares. In this way it will be possible to take care of their requirements expeditiously and the new comers will not run the risk of falling into unsympathetic hands. The building provides for the accommodation of approximately five hundred people.

Two Kinds

You can get Quaker Oats in two forms—the large plump whole flake or the half flake, rolled thin, and partly cooked. Both are of the same Quaker Quality, famous in 58 countries.

If you wish to make porridge while you boil the coffee or make the toast, use Quick Quaker. It cooks in 3 minutes.

The 4 most important hours

When food must satisfy and "stand by" you

Most people have to do more than two-thirds of their most important work in the forenoon. To supply this energy, they need a breakfast that satisfies and will "stand by" them throughout the morning.

That is why health authorities urge good breakfasts—why the matchless flavour of Quaker Oats makes it the breakfast of millions of people. Its delicious taste awakens lazy appetites and thus promotes easy digestion. Its bulk and tender bran assist in the assimilation of other food and aid in one of nature's most important functions.

Quaker Oats is the most perfect of all cereal foods. It supplies the elements which build tissue and give energy, as well as the important vitamines and mineral salts. It contains 16% protein and 65% carbohydrates.

For better mornings, have Quaker Oats for breakfast. No other is "just as good", for no other has 50 years' experience in grain selection and milling behind it. See that the picture of the friendly Quaker is on the package.

Quaker Oats
—you have always known
Quick Quaker
—cooks in 3 minutes

Ten Years Ago in Prince Rupert

FEBRUARY 9, 1917.

The blockade on the railway up river due to heavy snow is gradually being removed. A train reached the city early this morning and another is due at 11:30 in the morning.

At a meeting last evening in the Methodist Church the subject of taxing bachelors was debated. C. C. Perry and Harry Hanson supported the affirmative while C. Murray and W. Johnston upheld the negative.

Mrs. George R. Naden and family sailed this morning for Victoria where they will join Mr. Naden who has been appointed deputy minister of lands.

Capt. C. H. Babbington sailed for the south last evening.

Mr. and Mrs. A. E. Bazett-Jones arrived in the city this morning and will locate here permanently.

The Deep C Fisheries Co., Ltd. has purchased the Haysport No. 1 and the Haysport No. 2.

Miss Barbeau and sister, Mrs. R. S. Largent of Hazelton, left on this morning's boat for Seattle.

HOTEL ARRIVALS.

Prince Rupert

M. H. Laidlaw, A. G. Young and E. McDonald, Vancouver; Mrs. W. Hagen, Manarsdol; A. Fisk and C. W. Borwnell, Prince George; W. H. Watt and Mr. and Mrs. C. L. M. Giggey, Terrace; Robert McAllister, Edmonton; Miss S. Gudmundson, Winnipeg; H. G. Olsen, Smithers; T. Moore, Hyder.

Savoy

P. Kady, Kwinitsa; Mr. and Mrs. Fred Dudoward, Inverness; F. Morrison and R. C. Garner, C.N.R.; Ed. Unger, city.

Pneumonia Left Her With A Bad Cough

Mrs. W. R. Bennett, 2307-14th St. West, Calgary, Alta., writes:—"Over a year ago, before my twins were born, I had an attack of pneumonia which left me with a very bad cough.

Being under the doctor's care, he tried first one thing and then another, but I coughed day and night.

A friend brought me a bottle of Dr. Wood's Norway Pine Syrup for to try, and after coughing for two months and taking four six ounce bottles of cough medicine, I got rid of my cough with one and a half bottles of Dr. Wood's Norway Pine Syrup."

Price 35c. per bottle, large family size 60c.; put up only by The T. Milburn Co., Limited, Toronto, Ont.

LAND ACT

NOTICE OF INTENTION TO APPLY TO TO LEASE LAND

In Prince Rupert Land Recording District of Prince Rupert, and situate on the north shore of Crescent Inlet, Moresby Island, Queen Charlotte Islands, in the Province of British Columbia, and being about one and a half miles from the head of the Inlet.

TAKE NOTICE that James Field, of Prince Rupert, B.C., occupation Marine Broker, intends to apply for a lease of the following described lands:—

Commencing at a post planted on the north shore of Crescent Inlet, about one and a half miles from the head of the Inlet; thence northwesterly 20 chains; thence southwesterly 20 chains; thence southeasterly 20 chains; thence northeasterly 20 chains, and containing forty (40) acres, more or less.

JAMES FIELD,
Applicant.

Dated November 27, 1926.

LAND ACT.

NOTICE OF INTENTION TO APPLY TO TO LEASE LAND.

In Prince Rupert Land Recording District of Prince Rupert, and situate at Nesto Inlet, Queen Charlotte Islands.

TAKE NOTICE that John Dybhavn, of Prince Rupert, B.C., occupation manager, intends to apply for a lease of the following described lands:—

Commencing at a post planted on the south side of Nesto Inlet, about one mile from its head; thence south 6 chains; thence west 16 chains; thence north 6 chains to shore; thence east 16 chains, more or less, following the shore line to point of commencement, and containing 7 acres, more or less.

JOHN DYBHAVN,
Applicant.

Dated November 23, 1926.

LAND ACT

NOTICE OF INTENTION TO APPLY TO LEASE FORESHORE

In Graham Island, Queen Charlotte Island Land Recording District of Prince Rupert, and situate at Ferguson Bay, Massett Inlet, Graham Island.

TAKE NOTICE that Powell River Company Limited of Vancouver, B.C., occupation Manufacturers, intend to apply for a lease of the following described lands:

Commencing at a post planted at the northeast corner of D.L. 1571; thence westerly, following northern boundary of said Lot to the northwest corner of said Lot; thence westerly, northerly and easterly, following the high tide mark of Ferguson Bay to the extreme easterly point of Echinus Point; thence southeasterly to the point of commencement, and containing 150 acres, more or less.

POWELL RIVER COMPANY, LTD.
Agent, J. Douglas Wilson.

Dated 4th November, 1926.

LAND ACT

NOTICE OF INTENTION TO APPLY TO TO LEASE LAND

In Prince Rupert Land Recording District, and situate at Huston Inlet, Queen Charlotte Islands.

TAKE NOTICE that Robert M. Currie, of Vancouver, B.C., occupation fish packer, intends to apply for a lease of the following described lands:—

Commencing at a post planted at northeast corner about 1,000 feet westerly from miners' cabins at head of Huston Inlet; thence westerly 20 chains; thence southerly about 12 chains; thence easterly 20 chains; thence northerly about 12 chains, and containing 24 acres, more or less.

ROBERT M. CURRIE,
Applicant.

LAND ACT

Skeena Land District, District of Queen Charlotte Islands.

TAKE NOTICE that sixty days after date, I intend to apply to the Chief Commissioner of Lands for a licence to prospect for coal and petroleum over 640 acres of land bounded as follows:

Commencing at a post planted at the southwest corner of Section 36, Township 3, Graham Island, and marked "A.J.G.'s southwest corner"; thence east 80 chains; thence north 80 chains; thence west 80 chains; thence south 80 chains to point of commencement, being Section 36, Township 3, Graham Island, B.C.

A. J. GORDON,
Locator.

Dated December 17, 1926.

DEMAND "Rupert Brand" Kippers
"THE DAINTIEST BREAKFAST FOOD."
Smoked Daily by
Canadian Fish & Cold Storage Co., Ltd.
Prince Rupert, B.C.

UNION STEAMSHIPS LIMITED
Sailings from Prince Rupert.
For VANCOUVER, VICTORIA, Swanson Bay and Alert Bay, etc., Tuesday, 5 p.m.
For VANCOUVER, VICTORIA, Alert Bay and Swanson Bay, etc., Saturday, 9 a.m.
For PORT SIMPSON, ANYON, ALICE ARM, STEWART and Naas River Canneries, Sunday, 8 p.m.
123 2nd Avenue. R. M. SMITH, Agent. Prince Rupert, B.C.

New Supplies of Men's Clothing
arriving regularly
For Prices and Quality Don't Forget
Montreal Importers
Third Avenue
J. B. Miller - Proprietor

SANTAL MIDY
PAIN in BLADDER
Promptly Eased by SANTAL MIDY
Be sure to get the Genuine
Look for the word "MIDY"
Sold by all druggists

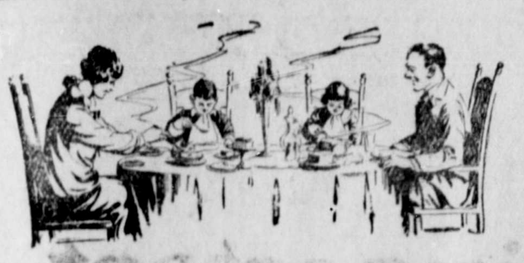

"OXO" feeds the family's needs

The family needs good food—especially young children. "OXO" *is* good food, because "OXO" is the concentrated nourishment and goodness of prime lean beef in the most assimilable form.

Add "OXO" to your meat-dishes—soups, stews, hash, croquettes—and see how much better they taste—and how the children will enjoy them!

Give the children a cup of hot "OXO," too, when they come home from school. "OXO" warms and strengthens as well as feeds.

CHILDREN'S PUZZLE

A delight to every child. Two picture puzzles in one—72 pieces. Sent to any address on receipt of 30 "OXO" Cube wrappers.

"OXO" CUBES

The Great Beef Economy

Tin of 4 cubes, 15c. - tin of 10, 30c.

IN NERVOUS DISORDERS—

Free The Nerves

In cases of nervous disorders it is but logical that all effort should be directed to secure a proper co-ordination of the nervous system. If you know of the science of Chiropractic you will unhesitatingly add that Chiropractic best achieves this result.

For the science of Chiropractic deals directly with the nervous system. The Chiropractor knows that most dis-ease is due to pressure upon nerves by spinal bones, and he removes this pressure by Chiropractic spinal adjustments.

In the case of nervous disorders adjustments go directly to the source of the trouble, and it is a rare case of this type indeed which cannot be benefitted by adjustments.

A case in point—

"After the sudden death of my husband, I found myself a nervous wreck. For two years I had not slept more than two or three hours out of each twenty-four. The loss of sleep brought nervous indigestion and many physical ills. I could not discuss my business affairs with my attorney without 'going to pieces' and could not attend to them at all. I was desperate when a good friend suggested Chiropractic. After the first adjustment I slept 14 hours without awakening. I took about forty adjustments, but before I finished I was a new woman, sleeping all night, eating anything I wanted and attending to my business affairs without the least obstacle."—Mrs. Mary Miles Baker, Chiropractic Research Bureau, Statement No. 2115-L.

Your appointment for health can be made by telephone.

D. A. McMillan

Palmer Graduate
CHIROPRACTOR
Rooms 6 and 7 Exchange Block. Phone 691
Patho-Neurometer Service
Open Evenings

Canadian Pacific Railway

B. C. Coast Services

Sailings from Prince Rupert

To Ketchikan, Wrangell, Juneau, Skagway—February 7, 21, March 7, 18, 28
To Vancouver, Victoria, Seattle—February 11, 25, March 11, 22.

THE S.S. PRINCESS BEATRICE SAILINGS from Prince Rupert to Vancouver, etc., Saturday, February 5 and 12, are cancelled. This service will be resumed Saturday, February 19.

Agency for all Steamship Lines. Full information from—

W. C. ORCHARD, General Agent.
Corner of 4th Street and 3rd Avenue, Prince Rupert, B.C.

SAVAGE

ELECTRIC WASHER AND DRYER.

Washes, Blues, Rinses and Dries without a wringer or having to put your hands in the water.

Cash Price $190

Also Easy Terms

KAIEN HARDWARE CO.

Local and Personal

Arthur's Taxi. Phone 678. tf

B.C. Undertakers. Phone 41.

J. Wells of Alice Arm sailed for the south on the Camosun last evening.

Big Four Taxi, phone 4, now at your service. Eddie and Ralph Smith. tf

Buy Rupert manufactured shingles from Seal Cove Lumber Co., Ltd. tf

Boat cedar, any length, width or thickness to your order. Seal Cove Lumber Co. tf

The orchestra will play in the Commodore cabaret on Wednesday and Saturday evenings. 39

Native Sons of Canada whist drive, and dance in Metropole Hall on Friday, February 11. 34

Miles Donald, the Alice Arm mining man, sailed last evening for ancouver on the steamer Camosun.

St. Valentine's Juvenile Masquerade, February 14, in Boston Hall, under auspices of Knights of Pythias. 36

Delayed with heavy freight handling at way ports, C.N.R. steamer Prince Rupert did not arrive from the south until 2:30 this afternoon.

Among those sailing for the south last evening on the Camosun were C. M. Brown, C. Horner, Miss Johnston, Miles Donald, J. Wells, and H. Kemp.

Notice to members of Centennial Rebekah Lodge, No. 40. Owing to alterations to Hall, no meeting will be held on February 9. M. McKinley, N.G. 33

Mrs. Frank Moore and child returned to the city on yesterday's train from Prince George where they had been on a short visit to Mrs. Moore's former home.

Cover your roof and walls with our shingles. If you are not satisfied at the end of thirty years, we will replace them free of charge. Seal Cove Lumber Company. 33

Erskine Nichol and Eric Howard were each sentenced to seven days in gaol this morning by Magistrate McClymont for stealing a ride on the Canadian National Railways.

Now here! Louis F. Coles, piano tuner. For many years with Brinsmead, London, England; Martin Orme, Ottawa; Mason and Risch, Toronto. Repairs and adjustments of player pianos and grands a specialty. Central Hotel. Phone 15. 37

Trappers! Call and show your furs to the Old Reliable House. It will pay you as we can guarantee to give you higher prices than anyone else. We have big orders for all kind of furs especially mink. Wm. Goldbloom Second Avenue. Phone 522. tf

JUNIOR MUSIC CLUB IS FORMED IN CITY

Miss Bernice Ross is President of New Organization and Miss Kathleen Bulger, Secretary

A Junior Musical Club was formed at a meeting called last night by Prof. H. Aubrey Pryce. There were twenty-seven young people in attendance who became members. Miss Bernice Ross was elected president and Miss Kathleen Bulger, secretary. The new organization will hold regular meetings at regular dates twice a month.

WIRELESS REPORT.
8 a.m.

DIGBY ISLAND.—Raining, strong S.E. wind; barometer, 30.41; temperature, 41; sea moderate; 10 p.m. spoke steamer Alameda, six miles from Petersburg at 6 p.m.; 8 p.m. spoke steamer Tyndareus, 2154 miles from Victoria, bound for Victoria; 7 a.m. spoke steamer Empress of Asia, 968 miles from Victoria, outbound.

BULL HARBOR.—Cloudy, light S.E. wind; barometer, 30.22; temperature, 40; sea moderate; 12:25 a.m. spoke steamer Prince Rupert, abeam Sunny Island northbound.

DEAD TREE POINT.—Barometer, 30.02; temperature, 37.

NOON

DIGBY ISLAND.—Overcast, fresh S.E. wind; barometer, 30.42; temperature, 39; sea moderate.

BULL HARBOR.—Cloudy, light S.E. wind; barometer, 30.32; temperature, 45; sea moderate; 9.30 a.m. spoke steamer Camosun, near Namu, southbound.

DEAD TREE POINT.—Barometer, 30.02; temperature, 41.

Established 1923.

Office Hours:
9 a.m. to 6 p.m.
Saturday:
9 a.m. to 1 p.m.

Any evening by appointment

DR. F. P. KENNY

DENTIST
Exchange Block. Phone 109

Bronchial Colds Quickly Ended

Buckley's Mixture is different from anything else you've ever taken for Coughs, Colds or Bronchitis. It *instantly* penetrates the bronchial passages, clears the congestion and relieves the distressing cough like a veritable flash! In so doing it wards off serious developments—"Flu", Pneumonia and chronic lung troubles.

Adults and children find it as pleasant to take as it is positive to relieve. The first dose proves its worth—and there are 40 doses in a 75-cent bottle of "Buckley's". Druggists everywhere sell it on a money-back guarantee.

W. K. Buckley, Limited
142 Mutual Street,
Toronto 2

BUCKLEY'S MIXTURE

Acts like a flash— a single sip proves it 505

NATIVES RETAIN BURIAL CUSTOM

ALERT BAY OBSEQUIES RECENTLY RETAINED MANY ABORIGINAL FEATURES

(By C.P.)

While the Indian aborigines of British Columbia have, in many instances, adopted the manners and customs of the white men, their burial ceremonies in some of the reservations still retain many of the features of other days.

Alert Bay, one of the few coast Indian settlements that has been little disturbed by the advance of civilization, witnessed recently the funeral of a prominent Indian woman which bore the trappings of savage pomp and splendor.

The funeral was held to the accompaniment of the moans of paid mourners and the grave covered by a canopy of white cotton cloth. Below this was a large plate of glass set on a frame which covered a beautiful display of flowers. These were spread over an ancient ceremonial robe, embroidered with pearl buttons and elks' teeth. All the most prized possessions of the dead woman were spread on the ground in the vicinity of the grave. Clothes and boots were ranged in orderly fashion near the head of the grave, while a trunk on which was set a small phonograph, covered by a scalloped cloth, was placed at the foot of it. On dishes placed nearby was food for the use of the departed spirit in the happy hunting ground.

The Alert Bay Indians have their mission house and nearly all of them have embraced a nominal Christianity, yet in their burial customs they appear to have clung to their ancient pagan ritual.

GYRO CLUB HONORS ITS SECRETARY AND HIS RECENT BRIDE

As a token of appreciation for the secretary of the club and his bride and also to mark their recent marriage, officers and members of the Gyro Club, at the regular weekly luncheon this afternoon, presented Bill Cruickshank with a handsome mantel clock. The presentation was made with appropriate remarks by Joe Greer and the recipient replied suitably.

The club discussed business pertaining to its internal affairs. James Farquhar was elected a member.

WEATHER REPORT.

Prince Rupert.—Raining, strong S.E. wind; temperature, 41.

Terrace.—Cloudy, calm, temp. 27.

Rosswood.—Cloudy, calm, temp. 26.

Alyansh.—Cloudy, calm, temp. 22.

Alice Arm.—Snow, calm, temp. 29.

Anyox.—Snow, calm, temp. 31.

Stewart.—Snow, calm, temp. 28.

Hazelton.—Light snow, calm, temp. 20.

Telegraph Creek.—Snow, N.E. wind, temp. 21.

Smithers.—Light snow, calm, temp. 11

Burns Lake.—Cloudy, calm, temp. 9.

Whitehorse.—Cloudy, calm, temp. 25.

Dawson.—Cloudy, calm, temp. 10 below.

Selkirk.—16 below.

GAS POWER IS AID IN LOGGING

NEW MOTIVE METHOD REVOLUTIONIZING INDUSTRY IN BRITISH COLUMBIA

VANCOUVER, B.C., Feb. 9.—The logging industry of British Columbia is being revolutionized by gas motive power which is rapidly replacing the logging engine and horse.

On the Pacific Coast, in the days before the gas engine, little hauling was done by truck. There were several reasons. Trucks, in order to hold the mighty tree trunks, had to be of such solid construction that even when empty one of them was a pretty good load for a team of horses. Good hauling roads were scarce, and, as it took more than one team to haul a log load, truck loading was costly. It was a good deal easier and less expensive to build skid roads, grease them well and drag logs along them in "turns" that is, a dozen or so coupled end to end in a single line.

East of the Cascade mountains and in the pine country generally wagon and truck played a greater part in the transportation problem of the woods. This was owing to the trees being smaller, the logs being shorter and weighing less. But even there most of the hauling was done in winter by sled when snow covered the ground.

When gas trucks appeared, experiments were made with a view to fitting them into the log haul problem, both over paved and unpaved roads. The result has been a type of truck especially suited to this kind of work. Now truck logging is a recognized and extensive branch of the logging industry. By the help of gas logging trucks operators of small means have been able to log off isolated patches of timebr owned by farmers or other private individuals that otherwise would not have been considered as lumber factors, and find a profitable market for the timber.

Logging authorities believe that in future gas trucks will do much of the logging that is now done by locomotives. As lands are to be logged grow more rugged and precipitous through the march of the logging camps towards the mountains in search of stumpage, railroad building grows more expensive and difficult. The temptation will always be to use the rough roads and motor trucks rather than build railroads and operate costly locomotives.

SURPRISE PARTY FOR MR. AND MRS. A. S. DUNBAR

A very enjoyable evening was spent at the home of Mr. and Mrs. A. S. Dunbar, 1730 Atlin Avenue, last night when about forty friends surprised them on the occasion of their seventh wedding anniversary. The impromptu host and hostess assisted in making the evening very enjoyable with cards and dancing which were continued to a late hour after which the party broke up with many expressions of good will for continued happiness and prosperity.

ANNOUNCEMENTS

Knights of Pythias St. Valentine's juvenile Masquerade Ball, February 14.

Canadian National Employes Ball, Friday, February 18.

LAND ACT

NOTICE OF INTENTION TO APPLY TO TO PURCHASE LAND

In Prince Rupert Land Recording District of Prince Rupert, and situate on the north shore of the South Arm of Tasoo Harbor, Moresby Island, Queen Charlotte Islands, Province of British Columbia.

TAKE NOTICE that James Field, of Prince Rupert, B.C., occupation Marine Broker, intends to apply for permission to purchase the following described lands:—

Commencing at a post planted on the north shore of South Arm of Tasoo Harbor, Moresby Island, Queen Charlotte Islands, in the Province of British Columbia, about 5 chains from the end of the Government trail; thence 10 chains northeasterly; thence 10 chains northwesterly; thence 10 chains southwesterly, thence 10 chains southeasterly, and containing twenty (20) acres, more or less.

JAMES FIELD,
Applicant.

Dated November 29, 1926.

LAND ACT.

NOTICE OF INTENTION TO APPLY TO PURCHASE LAND

TAKE NOTICE THAT I, Arthur Robertson, Massett, B.C., occupation Millman, intend to apply for permission to purchase the following described land:

Commencing at northeast corner of Lot 1965, Q.C.I. District; thence south fifty chains; thence east forty chains; thence north to shore; thence following highwater mark to point of commencement, containing one hundred acres, more or less.

Located this 30th day of December, 1926.

ARTHUR ROBERTSON.

Use SIMONDS SAWS

BECAUSE guaranteed to cut 10% more timber in same time, with less labor than any other saw.

SIMONDS CANADA SAW CO. LTD.
MONTREAL
VANCOUVER, ST. JOHN, N.B., TORONTO

F

The Latest on Brunswick RECORDS

"The Little White House"
"Half a Moon" (Is better than no Moon)
Fox Trots from "Honeymoon Lane." Ben Bernie and His Hotel Roosevelt Orchestra. Vocal Choruses.
3396

"Hello Bluebird"
"I've Got the Girl"
Nick Lucas, "the Crooning Troubador," with Guitar. Piano accompaniment by Sammy Stept.
3370

"1812 Overture" Part 1.
"1812 Overture" (Tschaikowsky) Part 2.
Cleveland Symphony Orchestra, Nikolai Sokoloff, conducting.
50090

J. LORNE MACLAREN, LTD.
Third Avenue, Corner of Fifth Street

Recorded by the Brunswick Electrical Light Ray Process

The Rexall Store The Rexall Store

First Aid Supplies

Get your First Aid Kits filled for the fishing season. We will make up a complete outfit for you or fill in the shortages in your present kit.

Our goods are of the best and our prices are low.

Tincture of Iodine		Absorbent Lint
Hydrogen Peroxide		Absorbent Gauze
Aromatic Spirits Ammonia		Absorbent Cotton
Vaseline	Boric Acid	Burn Dressing
Lysol	Scissors	Oiled Silk
Castor Oil	Adhesive Plaster	Safety Pins
Epsom Salts	Bandages	Tweezers

Prompt attention to cuts and wounds will save you time and money.

Ormes Ltd.

Three registered Pharmacists
3rd Ave. and 6th St. Phones 82 and 100

Jap-a-Lac Varnish Stains

Varnish and Stain combined they produce double results with one application.

SATIN-GLO

An interior paint in eight different shades for walls, furniture and woodwork.

ALABASTINE

Its twenty-one attractive tints make it possible for you to enjoy any color scheme you wish to create.

Thompson Hardware Co., Ltd.

"TRY A NIP TO-NIGHT"

GRANT'S "Best Procurable"

(THE ORIGINAL)

Pure Scotch Whisky

RICHEST IN FINEST HIGHLAND MALT

Bottled and guaranteed by William Grant & Sons Limited, Glenfiddich and Balvenie-Glenlivet Distilleries, Dufftown-&-Glasgow, Scotland.

This advertisement is not published or displayed by the Liquor Control Board or by the Government of British Columbia.

DEATH OF DR. G. B. GORDON

PHILADELPHIA INQUIRER TELLS OF PASSING OF WIDELY KNOWN ARCHEOLOGIST, BROTHER OF TERRACE MAN

Accompanied by a photo of deceased, the Philadelphia Inquirer of recent date, under a two-column head on its front page, gave the following account of the death of Dr. George B. Gordon, brother of J. K. Gordon of Terrace:

Dr. George Byron Gordon, director of the Museum of the University of Pennsylvania and one of the most widely known archeologists in the world, died in the Jefferson Hospital yesterday morning from injuries sustained on Saturday evening when he fell down a few steps in the Racquet Club, Sixteenth Street, below Walnut and crushed his skull. He was a native of Prince Edward Island, Canada, and was in his fifty-seventh year.

The eminent archeologist had attended a dinner of the Wilderness Club in the club dining room, in company with Daniel Moreau Barringer, 2105 Walnut Street, and his son, Brandon Barringer. The club was addressed by Theodore Roosevelt Jr., and his brother, Kermit, who described their recent game hunt on the highlands of Thibet.

FELL BACKWARD

Following the dinner, Dr. Gordon and his two companions went to secure their coats. There was some confusion as to whether they had been left on the first or the second floor, and the younger Barringer, followed by Dr. Gordon, ascended the stairs.

Dr. Gordon had apparently taken but a few steps when he was stricken with an attack, which physicians have not determined, and fell backward to the marble floor below. He struck his head, fracturing his skull.

Daniel M. Barringer, who is a trustee of the Jefferson Hospital, in his private automobile took Dr. Gordon to that institution. Every effort was exerted by surgeons there to save Dr. Gordon's life, but he succumbed at 7 o'clock yesterday morning without regaining consciousness.

The loss of Dr. Gordon constitutes the fourth serious blow dealt at the staff of the University Museum, either by death or resignation, within a little more than a year. Dr. Clarence C. Fisher, one of the most eminent Egyptologists in America, resigned his position last January following a difference of opinion regarding the choice of his field assistants. Shortly before that, Dr. Nathaniel Reich, one of the few scholars in the world who could translate the ancient cuneiform language, resigned to accept a post at Dropsie College, Broad and York Streets, while Dr. William C. Larabee, noted explorer and archaeologist, who fell seriously ill while on an expedition into South America, succumbed to pernicious anaemia shortly after returning to his home at Washington, Pa.

Dr. Charles Custis Harrison, president of the University Museum, was so overcome by the news of the death of the institution's director that he was unable to make any public statement yesterday.

HIS SUCCESSOR

As to who may be selected to fill the office vacated by Dr. Gordon's death there is no conjecture. At present no one is designated as an immediate successor on the staff of the museum. It is not likely that the death of the director will have any effect upon the progress of the two expeditions of the University, operating at Ur of the Chaldees and at Beisan in Mesopotamia. Although the two, the former a joint expedition with the British Museum, were under Dr. Gordon's direction, its detailed direction is largely governed by the field staff.

Neither is it felt, according to official sources, that Dr. Gordon's death will have any direct influence on the comprehensive plan of expansion of the Museum, of which the Eckley B. Coxe, Jr., Memorial Pavilion of Egyptology is the latest addition.

In making his annual report to the trustees of the Museum in December, 1925, Dr. Gordon declared that plans for the fourth addition to the Museum group were rapidly nearing completion in the hands of the architects. According to the present conception of that building, it will be erected to the eastward of the present structure, and will form the central unit of the Museum. It will house the administration offices, in addition to galleries, laboratories and store rooms.

Dr. Josiah H. Penniman, provost of the university, made the following statement yesterday, upon learning of Dr. Gordon's death:

"Dr. Gordon was an explorer, anthropologist, archaeologist, author and teacher, for some years a member of the faculty of the University of Pennsylvania, and more recently the Director of the University of Pennsylvania Museum.

DIRECTED EXCAVATIONS

"As a recognized authority on the archeology of the American continents, he made notable contributions to knowledge of the past. By his learning and by his administrative ability, he made a place for himself in that small group of men who gather, arrange and guard the works of art created by generations of men removed from us in time and space.

"Under his general direction and wise supervision buried cities and sites in Mesopotamia, Palestine, Egypt and the American continents have yielded up their hidden treasures, many of which form important parts of the collections of the University of Pennsylvania Museum. To these have been added works of extraordinary beauty and value because of his knowledge which enabled him to distinguish those that were worthy of a place in a museum which, for beauty and quality of its collections, is unsurpassed in the world.

"The world has lost a great scholar, the University of Pennsylvania a wise administrator, and we a friend."

Dr. Gordon was born on Prince Edward Island, Canada, on August 4, 1870, the son of James and Jane Gordon. He entered the University of South Carolina in 1888, remaining there for a year and then taking up his studies at Harvard University. He received the degree of Doctor of Science from Harvard in 1894, and in the same year was named chief of the Harvard University expedition to Central America. He continued at the head of the expedition until 1900.

CAME IN 1903

In 1903 he joined the faculty of the University of Pennsylvania as assistant curator of anthropology, and in 1904 was made curator, serving in that capacity until 1910. From 1904 until 1907 he served as a lecturer on anthropology, and from 1907 to 1915 he was assistant professor of anthropology at the University.

It was in 1910 that Dr. Gordon was appointed director of the University Museum, the position that he held at the time of his death. In the years of his directorship he contributed a great deal to the immense success which the museum enjoyed, which has placed it among the very foremost of the great scientific institutions of the world.

He was a member of the American Philosophical Society, the American Anthropological Association, the Franklin Inn Club, the University Club and the Rittenhouse Club, and made his home at 116 South Eighteenth Street. In June, 1926, he was given the honorary degree of Doctor of Science by the University of Pennsylvania.

As an author, Dr. Gordon was known for his many important contributions to the literature of archeology, his writings including "Prehistoric Ruins of Copan," Researches in the Ulca Valley," "Caverns of Copan," "The Hieroglyphic Stairway at Copan," "The Serpent Motive in Ancient Art," "The Book of Chilam Balam of Chumayel," "In the Alaskan Wilderness," "Baalbek," "The Walls of Constantinople," "Ancient London," and "Rambles in Old London."

Dr. Gordon was unmarried. He is survived by two brothers, James Kelso Gordon, of British Columbia, and Charles Gordon, of Australia, and by three sisters, Margaret Gordon and Ada Gordon, of Portland, Ore., and Harriet L. Smith, of British Columbia. A brother, MacLaren Gordon, was killed in action while serving with the Canadian Engineers in France during the war.

BRINGING UP FATHER

By George McManus

STEWART

No action has yet been taken by the authorities at Victoria with regard to the incorporation of Stewart under the Village Act. A petition asking for incorporation was signed by 204 persons while 100 signed a counter petition against. Twenty-six people signed both petitions.

The last piece of machinery needed for the operation of the mill at the Dunwell mine arrived last week in the form of a generator. As soon as it is installed, the mill will be ready to tune up and start operations.

The Lucky Boy mineral claim in the Fish Creek section, five miles from Hyder, has been purchased by the Adanacs Mines Co. of Victoria. This company now owns twenty-six claims on Fish Creek and six on American Creek.

A farewell banquet was held by the United Services Club in honor of members departing from town, J. W. Wilson, Rev. A. W. R. Ashley and G. C. Andrew. Presentations were made.

J. W. Harris has arrived from Vancouver to take charge of the Stewart High School, succeeding L. M. Gordon, who resigned to accept an appointment at Point Grey.

Mr. and Mrs. William Tompkins announce the engagement of their only daughter, Mary Christina, to Russell W. Kennedy, youngest son of Lieut. L. S. Kennedy of Centreville, N.B. The wedding will take place in St. Mark's Church here on February 22.

Mr. and Mrs. G. C. Andrew, who left Stewart last week, will visit at various points in Saskatchewan, Manitoba and Ontario before permanently locating at some place in the East which is not yet decided.

Mrs. H. J. Hicks has been called to Seattle on account of the serious illness of her mother.

Much to the relief of many anxious local people, Sam Deschamps returned safely to town last week from a trip to Meziaden Lake which took sixteen days bucking the worst kind of snow and storms.

TERRACE

R. H. Leighton of the Forest Branch, Prince Rupert, was a business visitor here at the beginning of the week.

Special C.G.I.T. service in Knox United Church on Sunday evening last was conducted by Rev. Wm. Allan. The C.G.I.T. and Golden Key Groups formed the choir and rendered several choruses. Their leader, Mrs. Allan, was unable to be present owing to illness and her place was taken by Mrs. A. C. Fowler.

At the Father and Son service to be held next Sunday morning in the Anglican Church special music will be rendered and the boys will assist with the service.

Owing to the lateness of Sunday's train making connections with northern boats impossible, Tom Moore did not leave for Hyder until Tuesday.

EXTRACT OIL FROM SHALE

INTERESTING PROCESS DEVISED BY ENGINEERS OF U.S. MINE BUREAU

WASHINGTON, D.C., Feb. 8.—A process which extracts usable petroleum products from oil shale rock, oil-soaked sands, and surface bitumen has been devised by two engineers of the Bureau of Mines, C. P. Bowie and J. M. Gavin. The process may be of great economic value in the future, the bureau declares, because it will enable the production of lubricants and fuels in the United States long after the present liquid and freely flowing deposits of oil have been exhausted.

The new process is notable for its means of handling free carbon when the oil contained in the rock or sand is distilled out under conditions of great heat and heavy pressure. Other attempts to release the valuable constituents have been blocked by the output of free carbon released from the materials under treatment. This carbon, bureau experts say, blocks up vapor lines or coats the inner shell of the still and brings about a fusion of the metal containers.

Large deposits of oil shale are known to exist in western states, while oil-soaked sands left underground when the flowing petroleum has been extracted can also, be mined. Both of these sources, the bureau believes, would furnish raw material for the new process if exhaustion of liquid petroleum deposits occasioned a price rise which would justify expenditure upon treatment.

MIGRATION OF BIRDS IS UNSOLVED RIDDLE

Larger Ones Fly by Day While Smaller Wing Their Way by Night

WASHINGTON, D.C., Feb. 8.—The annual migrations of birds remain unsolved by scientists who have been studying these meanderings for 200 years.

The basic reasons for the movements and the cause of the varying lengths of the journeys have never been definitely ascertained, Dr. Alexander Wedmore, president of the American Ornithologists' Union, said recently. He has just completed an extensive study of bird migrations from many vantage points in the western hemisphere.

Large birds, such as cranes, ducks, geese, loons and hawks, fly by day, Dr. Wetmore said, while smaller birds like warblers and sparrows, fly by night. The smaller birds have to obtain their food during the day, while fasting for a day is no hardship for the larger onec. The birds fly at an average altitude of 3,000 feet although some attain an altitude of 29,000 feet. Small birds, he said, fly at from 20 to 37 miles an hour, the large from 42 to 50 miles.

Advertise in The Daily News

Wanted For Sale For Rent — DAILY NEWS CLASSIFIED ADS. — Articles Lost and Found, &c

2c per word in advance. No Advertisement taken for less than 50c

WANTED

FOR SPARE OR FULL TIME. WANTED, persons of both sexes, young or old. Does not interfere with occupation on hand. It is very profitable and interesting. For particulars, apply to A. J. Crane, P.O. Box 403, Vancouver, B.C. 37

WANTED. — FURNISHED ROOMS FOR two couples from February 16 to March 20. Convenient to Dry Dock. Reply stating terms to Box 20 Daily News office. 33

WANTED.—TO BORROW $1,500.00 on first mortgage at 8 per cent on five roomed house and lot; close in. Apply P.O. Box 378, City.

WANTED. — WOMAN FOR KITCHEN help by March 1. The Inlander. tf

FOR SALE

O LOOK! GLOO PENS! HURRAH! No more gloo pot. Carries like fountain pen. Always ready. Never dries up. Refillable. Get one! Send 50. Leader, 1203 Seymour Street, Vancouver, B.C.

FOR SALE. — SIX CARS TIMOTHY, one Brome, F.O.B. Burns Lake, B.C. H. C. Shinn, Willow Spring Ranch, Southbank, Francois Lake, B.C. 34

PIANO AND SINGER SEWING MACHine for sale. Phone Green 325.

FOR RENT

FOR RENT.—THIRTY ROOM EQUIPped hotel. Going concern. Write Box 342 Daily News Office tf

FOR RENT. — FURNISHED APARTmnt; four rooms and bath; water paid. Phone 547. tf

FOR RENT.—STEAM HEATED APARTments. Apply Smith & Mallett, Ltd. Telephone 174.

FOR RENT.—PIANOS, PHONOGRAPHS and Singer Sewing Machines. Walker's Music Store.

FURNISHED APARTMENTS FOR RENT by day, week or month. Phone Red 607. tf

FOR RENT.—MODERN HOUSE, FIVE rooms and bath. Munro Bros. tf

ROOMS TO RENT.—PHONE 678. tf

SITUATIONS VACANT

HATCHERY ASSISTANTS. — DEPARTment Marine and Fisheries; salary $1080 per annum. Vacancies now in Manitoba and British Columbia, others anticipated in Alberta. Hatchery experience essential. Apply on forms obtainable from Postmaster at point of publication to Civil Service Commission, Ottawa, not later than March 31, 1927. 31

SITUATIONS WANTED

WOMAN WANTS WORK OF ANY KIND by the hour. Apply P.O. Box 77, Prince Rupert, B.C.

LOST

LOST.—LADY'S SILVER MESH BAG containing sum of money. Finder please return to Daily News office.

BOARD

BOARD — THE INLANDER, 830 Second Avenue. Phone 137.

UPHOLSTERING

FURNITURE REPAIRING; UPHOLstering of all kinds. Chesterfields recovered and made to order. All work guaranteed. Phone Green 603. G. M. HUNT.

AUCTIONEER

I BUY, SELL AND EXCHANGE ANYthing of value. My business is built on face value, results and good judgment. My ability is your success. Arranging your articles for sale means everything and dollars added. I solicit your next sale and co-operation. Satisfaction and above methods are my system. Phone 774. 201 Third Avenue. G. F. Brine, Experienced Auctioneer.

WOOD

A. ISAACSON
Seal Cove.
Mixed Wood Blocks per load $6.00.
Kindling, per load $6.50
Furnace Wood, per load $6.00
Delivered.
Salt Herring
Phone Black 461

RESTAURANTS

GOOD EATS CAFE
Mrs. Unger, Proprietress
Third Avenue, Next G. W. V. A.
Good Home Cooked Meals.
Phone Black 700

TAXI

Phone 67 Taxi
(Call George, Paul or Gust)
Six and Seven Passenger Studebakers at your disposal any time.

ROSS BROS. POOL ROOM
Meeker Block.
(Across from Empress Hotel)

LIPSTICKS ARE ALL RIGHT BUT LOOK OUT FOR KISSES, HE SAYS

BOSTON, Mass., Feb. 8.— Don't worry about the lipstick, but look out for the kiss. Dr. Francis X. Mahoney, Boston health commissioner, says that blaming the lipstick for the spread of disease was all wrong.

"It's no more harmful than good butter," he said. "Our pure food and drug inspectors examined cosmetics on the market and found them all right. You can take my word for it that lipsticks are harmless, but kissing—there's the danger to warn our young people against."

TOUCHEST BEARD IS KING FERDINAD'S

PARIS, Feb. 8.—The toughest beard abroad adorns the chin of King Ferdinand of Rumania, says the barber who has shaved more famous men than any other coiffeur in Paris, M. Durand, barber at the Ritz Hotel.

The Rumanian King's whiskers turn the edge of the keenest razor, M. Durand declared. On the other hand, he found the Prince of Wales remarkably easy to shave.

M. Durand admits to tips of about $100 a month. His largest tip was from an unnamed American millionaire who gave him $1,000 for three weeks' attendance.

Advertise in the Daily News.

Safe Speedy Relief from Headache Neuralgia PAIN
Stop Your Rheumatism
Send 10c for generous trial to Templetons, Toronto. 50c and $1 boxes at your druggist's.
T-R-C's TEMPLETON'S RHEUMATIC CAPSULES

PRINCE RUPERT TIDES

WEDNESDAY, FEBRUARY 9			
High	7:04 a.m.	19.2 ft.	
	20.08 p.m.	15.9 "	
Low	0:30 a.m.	7.5 "	
	13:40 p.m.	6.5 "	
THURSDAY, FEBRUARY 10			
High	8:10 a.m.	18.8 ft.	
	21:38 p.m.	15.9 "	
Low	1:38 a.m.	9.0 "	
	15:03 p.m.	6.3 "	
FRIDAY, FEBRUARY 11			
High	9:19 a.m.	18.8 ft.	
	22:52 p.m.	16.3 "	
Low	3:02 a.m.	9.9 "	
	16:22 p.m.	5.6 "	
SATURDAY, FEBRUARY 12			
High	10:23 a.m.	19.1 ft.	
	23:51 p.m.	17.1 "	
Low	4:17 a.m.	10.0 "	
	17:26 p.m.	4.8 "	
SUNDAY, FEBRUARY 13			
High	11:18 a.m.	19.6 "	
Low	5:22 a.m.	9.6 "	
	18:14 p.m.	4.1 "	
MONDAY, FEBRUARY 14			
High	0:35 a.m.	17.9 ft.	
	12:06 p.m.	19.9 "	
Low	6:17 a.m.	9.0 "	
	18:54 p.m.	3.7 "	
TUESDAY, FEBRUARY 15			
High	1:12 a.m.	18.4 ft.	
	12:49 p.m.	20.2 "	
Low	7:02 a.m.	8.3 "	
	19:29 p.m.	3.4 "	

Advertise in the Daily News

MAIL SCHEDULE

OUT-GOING

For the East—
Mondays, Wednesdays and Saturdays closes ..... 10.30 a.m.
To Vancouver—
Tuesdays ..... 4.15 p.m.
Fridays ..... 8.15 a.m.
Saturdays ..... 8 a.m.
C.P.R. Feb. 11 and 25, ...
C.P.R. March 11 and 22 .....
First class mail is also despatched to Vancouver on Mondays, Wednesdays and Saturday by C.N.R. trains.
To Anyox, Alice Arm, Stewart and Premier—
Sundays ..... 7 p.m.
Wednesdays ..... 9.15 p.m.
To Pt. Simpson and Naas River points—
Sundays ..... 7 p.m.
To Alaska Points—
Feb. 7 and 21 .....
March 7, 18 and 28 .....
To Queen Charlottes—
Feb. 12 and 26 ..... 7 p.m.

IN-COMING

From the East—
Tuesdays, Thursday and Sundays at ..... 3.30 p.m.
From Vancouver—
Sundays .....
Wednesdays ..... 10.30 a.m.
Fridays .....
C.P.R., Feb. 7 and 21 .....
C.P.R., March 7, 18 and 28 .....
From Anyox, Alice Arm, Stewart and Premier —
Tuesdays .....
Fridays .....
From Pt. Simpson and Naas Rvr Points
Tuesdays .....
From Alaska Points—
Feb. 11 and 25 .....
March 11 and 22 .....
From Queen Charlottes—
Feb. 10 and 24 .....

BOX COLLECTIONS

	AM	PM
Graham & Atlin Aves.	9.00	3.00
1st Ave. & 8th St.	9.05	3.05
6th Ave. & Fulton St.	9.10	3.10
8th Ave. & Thompson	9.15	3.15
11th & Sherbrooke Aves.	9.20	3.20
11th Ave. & Conrad St.	9.25	3.25
6th Ave. & Hays Cove	9.30	3.30
6th & Hays Cove Circle	9.35	3.35
8th Ave. & Cotton St.	9.40	3.40
5th Ave. & McBride St.	9.45	3.45
Prov. Govt. Bldgs.	9.50	3.50
Prov. Gov. Wharf	9.55	3.55
G.T.P. Wharf	10.00	4.00
G.T.P. Station	—	4.05
2nd Ave. & 2nd St.	10.10	4.10
3rd Ave. & Fulton St.	10.15	4.15
3rd Ave. & 6th St.	10.20	4.20

Sunday collection same as P.M. week days only.

STEAMSHIP MOVEMENTS

For Vancouver—
Tuesday—ss. Camosun .....
Friday—ss. Prince Rupert .....
Saturday—ss. Catala .....
Feb. 11—ss. Princess Mary .....
Feb. 25—ss. Princess Mary .....
From Vancouver—
Sunday—ss. Cardena .....
Wednesday—ss. Pr. Rupert 10.30 a.m.
Friday—ss. Catala .....
Feb. 7—ss. Princess Mary .....
Feb. 21—ss. Princess Mary .....
For Port Simpson and Naas River—
Sunday—ss. Camosun .....
From Port Simpson and Naas River—
Tuesday—ss. Camosun .....
For Stewart, Anyox and Alice Arm—
Sunday—ss. Camosun .....
Wednesday—ss. Prince Rupert 10 p.m.
From Stewart, Anyox and Alice Arm—
Tuesday—ss. Camosun .....
Friday—ss. Prince Rupert ..... 6 a.m.
For Queen Charlottes—
Feb. 12—ss. Prince John .....
Feb. 26—ss. Prince John .....
From Queen Charlottes—
Feb. 10—ss. Prince John .....
Feb. 24—ss. Prince John .....
For Alaska—
Feb. 7—ss. Princess Mary .....
Feb. 21.—ss. Princess Mary .....
From Alaska—
Feb. 11—ss. Princess Mary .....
Feb. 25—ss. Princess Mary .....

C.N.R. TRAINS

For East—Mondays, Wednesdays and Saturdays ..... 11.30 a.m.
From East—Tuesdays, Thursdays and Sundays ..... 3.30 p.m.

Advertise in the Daily News

rofit by Our iamond xperience

Never judge a diamond by its carat weight alone, for diamonds of equal weight are not necessarily of equal value.

The worth of a genuine diamond—its purity, color and perfection in cutting — can best be judged by men who know diamonds.

Our reputation for integrity is your assurance of honest service.

JOHN BULGER LTD
JEWELLERS
THE STORE WITH THE CLOCK

A Shipment of

New Hats

Just arrived

"Demers"

Phone 27. P.O. Box 327.

Mr. HOME OWNER — We have the right kind of coal for you. Whether you use Nanaimo-Wellington or Alberta Sootless we can supply you with the quantity you require—the quality is always there. You don't need to experiment—we've done it for you.

NANAIMO - WELLINGTON and McLEOD RIVER SOOTLESS

Albert & McCaffery

Phones 116 and 117

Closing : Out

SALE

NOW IN FULL SWING

Many Bargains in

COATS
DRESSES
HATS

J. BENT

Ladies' Ready-to-Wear

Third Ave. Phone 651

ANGER, the TAILOR

Suits made to order, in our shop as low as $50

223 Sixth Street

Exhibition Association Has Enthusiastic Meeting; Board Elected to Carry on Affairs

At a largely attended meeting held last night in the council chamber of the city hall the Northern B.C. Agricultural and Industrial Association decided to carry on the Prince Rupert Exhibition and elected Olof Hanson, Frank Dibb, Ben Self, S. E. Parker, Joe Brown, Bert Morgan, W. D. Vance, Dan Jabour, and George B. Casey as directors for the ensuing year. The directors at a later meeting will select the president, vice-president, etc., from this board. The attendance at the meeting was large and, from the tone of the remarks passed by the various speakers, it was evident that there was no desire to have the exhibition lapse for even one year although there seemed to be only a small number willing to serve on the board.

Before nominations were asked for, F. W. Hart spoke of the usefulness of the fair to the city. He considered that this would probably be the hardest year in view of the heavy deficit that the board would have to face. He said that he had been approached to allow his name to go before the meeting as a member of the new board. He would not consider it however, as he felt younger men could better perform the duties. He would be glad to assist in any way possible and would maintain his interest in the fair and help make it a success.

President Vance then asked for nominations for positions on the board and informed the meeting that it was the custom for the nine directors to appoint the new president. As various names were placed in nomination a very large proportion rose and said that they would be unable to act on account of other duties or they would be out of town during the busy season when it was expected they might be of service to the board. Bert Morgan Dan Jabour and Frand Dibb who were all nominated said that they did not care to again act on the board if it seemed to be the intention of everyone else to decline as well. Dan Jabour felt that others should permit their names to go to ballot otherwise the directors might have been elected at one of the previous meetings. Ben Self, who had been nominated, felt that he had served his time on the board but expressed his willingness, however, to act on any committee which the board might choose to place him on. George Frizzell, an old president of the board, said that his only reason for declining was due to the fact that his duties called him out of town for the greater part of the summer and he felt that he could not then be of much assistance in carrying out the work of arranging for the fair at that time.

CASEY ON FINANCES

George Casey said that he spoke as an outsider as he knew nothing of fair matters but it seeemd to him, in view of the financial burden which they would be called upon to bear, that the only fair way to raise the financial assistance necessary to make the event a success would be to appoint a board of appraisers which would undertake to assess each businessman on a fair and equitable basis. The assessment would not be heavy but such as each could bear and would be applied on all businesmen proportionately. To his mind one of the hardest ways to raise money was to impose on the good will of the businessmen. He offered the suggestion for consideration although he knew nothing of the actual workings of the fair.

It was evident to Ben Self that there was some reason why no one cared to act on the fair board and he was of the opinion that a free discussion of the whole matter might help to clear the air before they proceeded to elect the board. Approximately thirty had been nominated and all but eleven had declined to permit their names to stand. The old members of the board would only consider re-election when others consented to do so as well.

In discussing means of making the fair a success, Mr. Self handed to the president a letter from J. McNeil of Telkwa in which Mr. McNeil signified his willingness to bring a full cow boy troupe to the city. Mr. Self thought that this would be one of the things which might be considered by the board and felt that it would prove a drawing card to all outside points. In Vancouver, he had noticed that the exhibition had suffered from a deficit all along until last year when they put on a stampede. It had been successful there and last year the Vancouver Exhibition had reported a surplus for the first time in years. He also thought that a nice saddle pony and equipment might be secured and raffled in place of a motor car. Possibly one could be secured for about $300 and he felt that it would be a excellent attraction. If the citizens entered into the spirit of the occasion and opportunity was given for them to dress in cow boy fashion during the fair week it would tend to make it a real attraction. President Vance said that last year the board had an offer from Mr. McNeil but the cost of building a fence and removing the rock was considered prohibitive.

W. S. Fisher suggested that every one allow their names to stand and let the meeting decide as to whether they wished any one to act who would be away or otherwise not able to give as much assistance as they would like. He felt that the meeting would not place on the board anyone who had a valid reason for not wishing to act. Ben Self then consented to allow his name to stand if others nominated would do the same.

George Frizzell also consented to allow his name to stand although he felt he could not be of much service. Others also expressed their willingness to act if elected and the election was proceeded with.

LARGER GRANT

After the election of the board, President Vance asked if there were any who cared to make any suggestions to the new board. J. G. Steen said that he was of the opinion that a larger grant should be sought from the provincial government. He had noticed that a grant of $5,000 had been made toward the Vancouver exhibition and felt that the new board would be successful in an application for more generous treatment from the provincial authorities.

As there was no further discussion the meeting then adjourned.

Those present included W. D. Vance, D. Thomson, H. F. Glassey, F. W. Hart, J. Killas, J. G. Steen, J. Squarechuck, G. B. Casey, A. C. Beatty, R. Sandy, W. O. Fulton, Geo. J. Frizzell, M. Heilbroner, F. Dibb, F. Scadden, T. Wilson, C. G. Minns, George R. Tite, Joe Brown, W. S. Fisher, George James, Bert Morgan, Mrs. H. F. Glassey, Mrs. S. Batcher, D. Jabour, F. Pyle, J. H. Thompson, H. Breen, G. H. Munro, W. H. Perry, W. Reid, J. Bulger, Jr., L. M. Fuller, A. Brooksbank, G. H. Arnold, R. Winslow, C. Swanson, B. Self, K. Hallberg, S. E. Parker, Mayor S. M. Newton, W. Denning and J. J. Gillis.

"GOVERNMENT LIQUOR ACT."

NOTICE OF APPLICATION FOR BEER LICENCE

NOTICE IS HEREBY GIVEN that, on the 10th day of February next, the undersigned intends to apply to the Liquor Control Board for a licence in respect of premises being part of the building known as Seal Cove Hotel, situate at the City of Prince Rupert, in the Province of British Columbia, upon the lands described as all that portion of Waterfront Block "I," Bay of Prince Rupert, City of Prince Rupert, Province of British Columbia, Map 923, Prince Rupert Land Registration District, and being more particularly described as follows:

"Commencing at a point which lies in a straight line of bearing north 69 deg. 28' 8" east a distance of 767.20 feet from the centre of circle as shown on said Plan 923, Section 7, thence south 6 deg. 35' 25" east a distance of 60 feet to a point, thence north 83 deg. 24' 35" east a distance of 100 feet to a point, thence north 6 deg. 35' 25" west a distance of 60 feet to a point, thence south 83 deg. 24' 35" west a distance of 100 feet to the point of commencement." for the sale of beer by the glass or by the open bottle for consumption on the premises.

DATED this 12th day of January, 1927.

H. A. DODD,
Applicant.

"GOVERNMENT LIQUOR ACT"

NOTICE OF APPLICATION FOR BEER LICENCE

NOTICE IS HEREBY GIVEN that on the 1st day of February next the undersigned intends to apply to the Liquor Control Board for a licence in respect to premises being part of the building known as Central Hotel, situated at the corner of First and Seventh Streets, in the City of Prince Rupert, Province of British Columbia, upon the lands described as Lots Eleven (11) and Twelve (12), Thirteen (13) and Fourteen (14), in Block Ten (10), Section One (1), City of Prince Rupert, Province of British Columbia, according to a registered map or plan deposited in the Land Registry Office at the City of Prince Rupert aforesaid and numbered 923, for the sale of beer by the glass or by the open bottle for consumption on the premises.

DATED at Prince Rupert, B.C., this 3rd day of January, 1927.

CORA E. BLACK,
Applicant.

MINERAL ACT

CERTIFICATE OF IMPROVEMENTS NOTICE

Juanita, Anyox, Granby, Alamo, Rodeo, Pinto, Wann Fractional No. 2, and Monte Fractional Mineral Claims, situate in the Atlin Mining Division of Cassiar District. Where located:—On Wann River, Taku Arm of Tagish Lake.

TAKE NOTICE that I, Charles V. Bob, Free Miner's Certificate No. 89768, intend, sixty days from the date hereof, to apply to the Mining Recorder for a Certificate of Improvements, for the purpose of obtaining a Crown Grant of the above claim.

And further take notice that action, under section 86, must be commenced before the issue of such Certificate of Improvements.

Dated this 1st day of January, A.D. 1927.

H. McN. FRASER, Agent.

NOTICE

February 7, 1927.

Citizens of Prince Rupert are hereby notified that according to the By-law No. 162, Section 489, "No person shall within the City place, keep or deposit ashes in wooden receptacles or within twenty-five feet of a house or building unless the same are contained in some safe depository constructed of brick, stone, or other non-combustible material."

I am instructed by the City authorities to notify all parties, who neglects to do so or who refrains from doing any act or thing which violates the above provision, that ten days from the above date an inspector will be empowered to take the necessary proceedings to enforce this section of the By-law.

H. A. McLEAN,
City Engineer.

REAL HARDSHIP WAS EARLY PIONEERS' LOT

Interesting Tales Related When Saskatchewan Couple Celebrate Golden Wedding

CREELMAN, Sask., Feb. 9.—Interesting tales of the hardships encountered by the early settlers of western districts a quarter of a century ago, were related here recently when Mr. and Mrs. E. Widdefield were honored by the community at the celebration of their golden wedding.

Supplies then had to be brought over prairie trails a distance of fifty miles, and many times Mr. Widdefield was caught in blizzards. At one time he was snow-bound for three days, unable to venture across the snow-covered plains for his home. Food supplies were brought from Arcola, a distance of 50 miles, while fuel had to be obtained from Moose Mountains, also fifty miles from the Widdefield homestead.

Terrible blizzards raged over the prairies twenty-six years ago, and Mr. Widdefield in telling of his early experiences, related the story of one of his neighbors being caught in a storm and who reached his home by inverting a pail over his head and forcing his way through the swirling snow and strong wind. The Widdefields had to bring the livestock into their house to save them from death through exposure.

Today a different scene prevails. Every modern convenience is known to the farmers of the Creelman district, and the frontier tales alone remind the younger generation of the trials of the early settlers.

THE DOCTOR ORDERED IT

A mother writes:

"At first I used Lifebuoy Soap for Baby, by order of the Doctor .... a prominent specialist .... Now we all use it because we like it."

Lifebuoy, the all-sufficient toilet soap provides a gentle, invisible protection against germs.

"27 GERM DISEASES may be carried by the hands."
Life Extension Institute

LB79

LIFEBUOY HEALTH SOAP
Purifies and Protects
Lever Brothers Limited Toronto

BRITISH COLUMBIA'S BIRTHDAY PRESENTS VEXING PROBLEM

VICTORIA, Feb. 9. — (By Canadian Press).—The British Columbia legislature will be asked at the present session to clearly define British Columbia's birthday.

Judge Howay, president of the British Columbia Historical Society, with other officers believe the provincial birthday should be celebrated on November 19, the anniversary of the day in 1858 on which the colony of British Columbia was created at Fort Langley. The Historical Society, on the other hand, insists that March 11 was a more suitable date, this being the anniversary of the beginning of the colony of Vancouver Island in 1850. A third view is that the real date to be marked is 1866 when the mainland and island colonies were joined as one in their present form.

In the meantime President Howay has resigned office and the vexed question has been left to the legislature to decide.

BRIDGE AND WHIST DRIVE BY PARENT-TEACHERS ASS'N.

An enjoyable bridge and whist party was given last night in the Booth Memorial School by the Parent-Teachers' Association. Mrs. G. H. Arnott, president, received the guests and F. R. Rice acted as master of ceremonies.

From twenty tables of cards, the winners were as follows:

Bridge.—Ladies' first, Mrs. D. Wilton; men's first, W. Gilchrist.

Whist.— Ladies' first, Mrs. S. L. Peachey; men's first, E. M. Tucker.

Refreshments were served in the domestic science rooms, which were prettily decorated for the occasion, and the company returned to the auditorium to listen to a brief program which included a vocal solo by Mrs. F. W. Allen; a violin solo by Mrs. William Millar; a vocal duet by Mrs. Allen and J. S. Wilson, and a vocal solo by Mr. Wilson.

It takes 900 years to grow a redwood in the forest of Sequoia national park, then a chump comes along with a cigarette.

The Well-Managed Home

THE manager of a household is the purchasing agent for a large proportion of the family needs. In order to do a good job she must know what, when and where to buy. She must study goods and the concerns which make goods and have them to sell. She must put her home on a business basis and run it on business principles in order to make the most of the family income.

Information is the only basis for intelligent purchasing. And the right way to get the greatest amount of necessary information is to read the advertisements.

Advertisements tell you what is new and good in merchandise. They reveal improvements and inventions to make your home life easier, more comfortable and more convenient. They give you information about a thousand and one things that are useful.

Every manager of a household---every member of the household who shares the responsibility for the family's welfare---should make a habit of reading the ads.

Read the advertisements in order to buy wisely

Market Prices

LARD	
Pure	25c
Compound	23c
EGGS	
B.C. fresh, pullets	47½
B.C. fresh, firsts	50c
B.C. fresh, extras	55c
Local new laid	65c
FISH	
Halibut, lb.	25c
Salmon, cohoe, frozen	25c
Smoked kippers, lb.	15c
Kippered salmon, lb.	25c
Smoked black cod, lb.	22½c
Finnan haddies, lb.	20c
Salt mackerel, lb.	25c
Eastern salt herring, 2 for	25c
Salt codfish fillets, lb.	30c
Boneless salt cod bricks, lb.	25c
MEATS	
Fowl, No. 1, lb.	35c
Roasting chicken, lb.	45c
Ham, sliced, first grade	60c
Ham, whole, first grade	45c
Ham, picnic, lb.	22½c
Cottage rolls, lb.	35c
Bacon, back, sliced	50c
Bacon, side	45c to 60c
Pork, dry salt	35c
Ayrshire bacon, lb.	40c
Veal, shoulder	25c
Veal, loin	40c
Veal, leg	40c
Pork, shoulder	28c
Pork, loin	40c
Pork, leg	40c
Beef, pot roast	12½c to 18c
Beef, boiling	10c to 12c
Beef, steak	25c to 40c
Beef roast, prime rib	30c
Lamb, chops	50c
Lamb, shoulder	35c
Mutton, leg	40c
Lamb, leg	48c
Mutton, chops	40c
Mutton shoulder	30c
BUTTER	
Brookfield, Shamrock and Woodland, lb.	50c
E.C.D., lb.	50c
Capital, 2nd grade, 2 lbs.	95c
Fraser Valley, lb.	55c
New Zealand, lb.	55c
CHEESE	
Ontario solids	30c
Stilton, lb.	35c
Kraft	45c
Norwegian Goat	65c
Napoleon Limberger	70c
Roquefort	60c
Swifts' Buttercup, lb.	45c
Gorgonzola, lb.	75c
McLaren's Cream, jars	45c and 85c
Gruyere	50c
Golden Loaf, lb.	45c
SUGAR	
White, per 100	$7.75
Yellow, per 100	$7.25
FLOUR	
Flour, 49's, No. 1 hard wheat	$2.65
Pastry flour, 10's	65c
Pastry flour, 49's	$2.90
VEGETABLES	
Beets, 6 lbs.	25c
100 lbs.	$2.75
B.C. Carrots, lb.	3c
100 lbs.	$2.25
Rutebagas, 6 lbs.	25c
100 lbs.	$2.75
Potatoes, 100 lbs.	$2.50
Potatoes, 8 lbs.	25c
Green Peppers, lb.	75c
Parsley, bunch	15c
Cauliflower, B.C., head	35c-40c
Terrace cabbage, lb.	8c
California head lettuce	15c
Garlic, imported, per lb.	40c
B.C. cooking onions, 5 lbs.	25c
Celery	25c
Sweet potatoes, lb.	15c
Brussel sprouts, 2 lb.	30c
Mexican tomatoes, lb.	50c
Spinach, lb.	15c
California brussel sprouts, lb.	30c
New California cabbage, lb.	10c
FRUIT	
Oranges, Navels, dozen	25c to 85c
Florida grape fruit, 2 for	25c
Lemons, Sunkist, doz.	25c and 35c
California grape fruit	10c
Bananas, lb.	20c
Extracted honey, lb.	25c and 35c
Apples, Grimes Golden	$2.25
Cooking apples	$1.95
Apples, Spitzenberg	$2.75
Apples, Black Twigg	$2.75
Apples, Yellow Newtons	$2.75
DRIED FRUITS	
Dates, bulk, 2 lb.	25c
Dates, Dromedary	25c
Raisins, bulk, 2 lb.	35c
Raisins, package, 2 lb.	45c
Cluster raisins, lb.	25c
Lemon and orange peel	30c

Give the children SHILOH FOR COUGHS

MILK

From Bulkley Valley

FRESH MILK AND WHIPPING CREAM

Quality and Service

Valentin Dairy

Phone 657

LINDSAY'S

Cartage and Storage

Phone 63

Cartage, Warehousing, and Distributing. Team or Motor Service.

Coal, Sand and Gravel.

We Specialize in Piano and Furniture Moving.

Recipes Always Apprecia ed

Every now and again some lady among the users of Pacific Milk takes the trouble to send in a recipe or new way of using Pacific Milk that she has found and likes.

We are always glad to receive this information and acknowledge it and if anyone now has a recipe she would like others to try, we would like to have it.

PACIFIC MILK

Head Office, Vancouver.

Factories at Ladner and Abbotsford.

Agreeably aged, smooth, fragrant —congenial company anywhere

This advertisement is not published or displayed by the Liquor Control Board or by the Government of British Columbia.

Dress Materials

At greatly reduced prices, including Ginghams and Prints for Housedresses and Rayons which are suitable for afternoon wear.

Ginghams, reg. 35c per yard, sale, 4 yards $1.00
Ginghams, reg. 25c per yard, sale, 5½ yards $1.00
Ripplette, reg. 30c per yard, sale, 4½ yards $1.00
Prints, reg. 40c per yard, sale, 3 yards $1.00
Romper Cloth, reg. 40c per yard, sale, 3 yards .. $1.00
Broadcloth, reg. 60c per yard, sale, 2 yards $1.00
Crepe, reg. 25c per yard, sale, 4½ yards $1.00
Crepe, figured, reg. 35c per yard, sale, 3½ yards $1.00
Ginghams, reg. 40c per yard, 3 yards $1.00

Our stock consists of several patterns of each price. It is not necessary to buy.

Come in and look around

Mussallem's

Have Your Eyes Examined

Rev. E. G. Turner, one of our many satisfied customers, in a letter received from Nelson, B.C. says: "Many thanks for fitting me up. I can truly say it is the first time I have been really fitted. There is a world of difference, an advanced degree of comfort in reading, with a sharper definition of object. I appreciate it very much.

"Sincerely yours,
"Signed
"(Rev.) E. G. Turner."

27 years' practical experience fitting glasses assures you the best for less.

A. E. IRELAND
Graduate Optometrist
319 Third Avenue.
Opposite G.W.V.A.

WOOD

Dry Jack Pine, Cedar, Birch and Spruce

Per load $6.50
Per half load $3.50
Per sack 50c
Firelighters, 48 for $1.00 delivered.

HydeTransfer
139 Second Avenue
Phone 580 Night or Day
WE BUY BOTTLES.

TWO SURPRISES IN BASKETBALL

BANKERS WIN OVER GROTTO BY DOUBLING SCORE—TERMINALS BEAT ELKS

Tuxis 18; Colts 15.
Elevator 28; Terminals 48.
Grotto 16; Bankers 28.
Elks 24; Terminals 37.

Two surprises were sprung on the fans last night in the regular basketball fixtures. The Bankers smothered the champion Grotto team by a score of 28 to 16 and the Elks went down to defeat before the Grand Terminals by a score of 37 to 24. Interest was keen throughout the while evening but possibly the Grotto-Bankers game aroused the greatest amount of enthusiasm. All games were very well contested and the Elevator boys, although left on the short end of the score, were serious contenders and showed marked improvement in their play. On Friday evening it is expected that a team from Port Simpson will visit the city and play with an intermediate team.

Results of individual scoring were as follows:

JUNIOR LEAGUE

Tuxis.—H. Heilbroner, B. Hunt, 10, W. Patmore 2, J. Currie 4, E. Smith 2, Total 18.

Colts.—E. Ratchford 3, H. McDonald 6, J. Scott R. Irvine 3, R. Stalker 3, G. Viereck. Total 15.

G. Mitchell, referee.

INTERMEDIATE LEAGUE

Elevator.—T. Black 6, R. Moore 18, B. Glass, J. Stevens, F. Biggans 4. Total 28.

Terminals.—R. Smith 14, S. Gurvich 4, J. McNulty 22, D. Frizzell, C. Thompson 8, R. Stalker. Total 48.

Lee Dell, referee.

Grotto.—D. Gurvich 4, W. Wrathall, V. Meagher 4, J. Sim, D. Stalker 8, T. Fraser. Total 16.

Bankers.—A.E. Walters 10, G. Hills 2, R. Mortimer 11, G. Hill 5, F. Smith. Total 28.

R. Smith, referee.

SENIOR LEAGUE

Elks.—E. Smith 2, G. Mitchell 2, S. Moran 12, M. Budenich 4, D. Balfour, J. Sims 4, R. Smith. Total 24.

Terminals.—R. Howard 12, A. Slocomb 4, D. Gurvich 7, J. McNulty 14, C. Thompson, D. Frizzell. Total 37.

Referee.—Lee Dell and W. Wrathall.

LEAGUE TABLES.

The league standtings to date are as follows:

	W.	D.	L.	Pts.
Elks	10	0	2	20
Terminals	7	0	6	14
Native Sons	2	0	10	4
Intermediate League				
Grotto	11	0	3	22
Terminals	9	0	5	18
Bankers	2	0	11	4
Elevator	0	0	3	0
Ladies' League				
Maple Leafs	14	1	1	29
Adanacs	1	1	14	3
Junior League				
Colts	9	0	5	18
Stars	8	0	5	16
Tuxis Boys	2	0	6	4

The Colts basketball team have entered a protest against the Tuxis playing an unregistered player in their game last night. The matter will come before the Basketball Association for decision as it is understood to be a violation of the rules.

Week-end Specials

Swift's Premium Bacon, per lb 43c
The above price applies only by taking side.
Average weight 5 to 6 lb. each.
B.C. Granulated Sugar, 13 lb. for $1.00
Limit 26 lbs. to each customer.

CANNED FRUIT SPECIAL
4 tins for 95c
Your choice of the following:
Malkin's Best Pears, 2's.
Malkin's Best Sliced Peaches, 1's.
Malkin's Best Apricots, 1's.
Standard Empire Loganberries, 2's.
Greengage or Red Plums, 2½'s.
Quaker Red Pitted Cherries, 2's.

Cowan's Instant Cocoa, ½ lb. tin, special 19c
All lines of Cocoa and chocolate have advanced. This price will not be repeated

EXTRA SPECIAL.
100 lb.s Evaporated Peaches
While they last, 2 lbs for 45c

Weston's Arrowroot Biscuits, fresh stock, kept in tins, special, 2 lbs. for 75c
Campbell's Pork and Beans, 2's, special, 3 tins for 40c
Campbell's Tomato Soup, special, 2 for 25c
Market Day Raisins, 2 lb. pkg. 29c
Sunkist Oranges, 13 for 25c
Imperial Valley Grape Fruit, special, 3 for 25c
Imperial Valley Grape Fruit, special, 3 for 25c
California Celery, 20c, 25c & 35c
Head Lettuce 10c, and 2 for 25c
California New Cabbage, per lb. 10c
Mexican Tomatoes, per lb. ... 35c
Strawberry Rhubarb, 2 lbs. .. 45c
Large Ripe Bananas, per lb. 20c
Fresh Spinach, per lb. 15c
Cauliflower, ... 35c, 40c and 45c
New Comb Honey, per section 30c

MEAT DEPT.
Try our Home-made Sausage, per lb. 15c
Veal Stew, 2 lb. 25c
Veal Steak, per lb. 25c
Phone your order here for fresh or smoked fish. Quick service.

Rupert Table Supply Co
Phones, 210, 211 and 212

Dr. Alexander
Smith Block
Phone 575
DENTIST

GEORGE RORIE
CHARTERED ACCOUNTANT AND AUDITOR
Phone 387
243 Second Avenue West, Prince Rupert

From breakfast to bed

SHREDDED WHEAT

for any meal all the year 'round - the whole wheat in a digestible form - all the bran you need.

DEPARTMENT OF LANDS

NOTICE
Application for Grazing Permits for the Season of 1927.

Application for permits to graze livestock on the Crown ranges within any grazing district of the Province of British Columbia, must be filed with the District Forester at Fort George, Kamloops, Nelson, Prince Rupert, Vancouver, or Williams Lake on or before March 31st, 1927.

Blank forms upon which to submit applications may be obtained from the District Foresters at the above named places, or from the Department of Lands at Victoria, B.C.

G. R. NADEN,
Deputy Minister of Lands.
Department of Lands,
Victoria, B.C.,
January 4, 1927.

5000 Bars of Laundry : Soap to sell

We Offer for a Few Days Only
24 Bars of Royal Crown Soap 95c
25 Bars of White Swan Soap 95c
16 Bars of Sunlight Soap .. 95c
11 Bars Fels Naptha Soap .. 95c
12 Bars of P. & G. Naptha Soap 95c
10 Bars Preservene Soap 95c
3 Bars Klondyke Soap 95c

OUR FRUIT SPECIAL IS STILL ON
Malkin's Best Pears, Apricots, Loganberries, Peaches, and R.A. Cherries.
Your choice, 3 tins for 95c

Beekist Honey, 5 lb. tin 95c
Sunkist Oranges, 3 doz. for .. 95c

JUST ARRIVED
Canned Tomatoes, large tins, 6 tins for 95c
3 tins Tomatoes, 2 tins Corn, 1 tin Peas, the 6 assorted for 95c
Also pure Plum Jam, 4 lb. tins, 2 tins for 95c
Raspberry and Apple Jam, 4 lb. tins, 2 tins for 95c

B.C. Butchers & Grocers
Limited
Phones 45 and 574

GROTTO DEFEATED GRAND TERMINALS

SCORE OF BILLIARD FIXTURE LAST NIGHT WAS 879 TO 828 IN FAVOR OF TOBACCONISTS

The Grand Terminals suffered another defeat in the Billiard League last night when the Grotto took their measure, to the tune of 879 to 828. The tobacconists won three of the five games and also had the highest break, George Waugh making a run of 46.

The individual scores were as follows:

C. Balagno (Grand Terminals) 95; George Waugh (Grotto) 200.
Frank Zieman, 200; J. Andrews, 123.
Dick Howe, 200; George Howe, 156.
H. Corbett, 160; J. Hamilton, 200.
W. Stuart, 173; Dr. J. A. West, 200.

The league standings to date are as follows:

	Games	Total	Arev.
Terminals	13	11850	912
Moose	12	10,652	888
Gyros	12	10,626	886
Grotto	13	11470	882
St. Andrew's	12	10,548	879

The averages for the players in the league to date are as follows:

	Games	Ttl.	Aver.
Geo. McIlmoyle (Moose)	5	1000	200
H. Parr (Moose)	1	200	200
J. Hillman (Moose)	12	2317	193
F. Zieman (Terminals)	12	2316	193
Fred Pyle (St. Andrew's)	10	1899	190
Frank Aldridge (Gyro	12	2271	189
W. E. Williscroft (St. A.)	7	1324	189
G. Howe (Grotto)	6	1135	189
D. Howe (Terminals)	13	2447	188
W. J. Nelson (Gyro)	11	2043	186
P. O'Donnell (Terminals	10	1858	186
S. D. Macdonald (St. A.)	9	1651	183
J. Hamilton (Grotto)	13	2354	181
Ben Self (Gyro)	10	1805	181
C. Balagno (Terminals)	13	2343	180
Dr. West (Grotto)	13	2340	180
G. Waugh (Grotto)	13	2314	178
S. Darton (St. Andrew's)	2	356	178
W. H. Long (Gyro)	12	2124	177
J Brown (Moose)	11	1951	177
J. May (Moose)	11	1947	177
J. Andrews (Grotto)	13	2281	175
H. Corbett (Terminals)	12	2094	175
M. MacLachlan (St. A.)	10	1751	175
W. Stuart (Terminals)	1	173	173
Don Brown (Moose)	8	1378	172
Bert Morgan (St. A.)	10	1654	165
G. Krause (Gyros)	3	487	162
J. McLean (Terminals)	2	323	162
J Judge (Moose)	12	1922	160
A. Macdonald (Gyro)	11	1765	160
G. Anderson (Grotto)	7	1089	155
Bert Hoskins (Terminals)	2	306	153
G. P. Tinker (St. A.)	10	1511	151
A. Harvey (Gyros)	1	131	131

BASKETBALL SCHEDULE

FEBRUARY

11—Tuxis vs. Stars.
Adanacs vs. Maple Leafs.
Terminals vs. Grotto.
Elks vs. Native Sons.
15—Stars vs. Colts.
Elevator vs. Bankers.
Maple Leafs vs. Tuxis.
Native Sons vs. Terminals.
18—Colts vs. Tuxis.
Adanacs vs. Maple Leafs.
Terminals vs. Grotto.
Terminals vs. Elks.
22—Tuxis vs. Stars.
Bankers vs. Terminals.
Grotto vs. Elevator.
Elks vs. Native Sons.
25—Stars vs. Colts.
Maple Leafs vs. Adanacs.
Elevator vs. Bankers.
Native Sons vs. Terminals.

MARCH

1—Colts vs. Tuxis.
Grotto vs. Bankers.
Stars vs. Maple Leafs.
Terminals vs. Elks.
4—Tuxis vs. Stars.
Maple Leafs vs. Adanacs.
Terminals vs. Elevator.
Elks vs. Native Sons.

Games will be played in the order given above.

GAINS 8 POUNDS SINCE TAKING VINOL

"I felt sluggish, drowsy and weak. A friend suggested Vinol. Now I feel fine and have gained 8 pounds."—R. H. Bailey. The very FIRST week you take Vinol, you begin to feel stronger, eat and sleep better. For over 25 years, this simple, strengthening iron and cod liver compound has been helping nervous, run-down women, tired men, and pale, sickly children. Contains no oil—pleasant to take. Ormes Limited, Druggists.

SPORT CHAT

Last night saw some postponed games in the men's whist league played, bringing the schedule up to date. The Moose have firmly established themselves in first place with three teams vieing for the second position. Interest in the remaining games of the schedule which concludes on March 3 should be keen as all the teams have four games yet to play.

Interest in the billiard league has somewhat revived recently due in part to the two wins of the Moose over the Terminals and the Gyros. Nine games remain to be played extending over five weeks so that anything might happen before the end of the schedule. The Moose, however, are very much encouraged over their recent wins and should prove serious contenders for the championship if they maintain their present form for the remainder of the series.

MEN'S WHIST

St. George's (Seal Cove) Defeat Sons of Canada

Only one of the four deferred games in the men's section of the Fraternal Whist League was played last night, St. George's (Seal Cove) defeating Sons of Canada by a score of 5 to 4.

The league standing to date is as follows:

	W.	L.	Pts.
Moose	8	2	8
St. George's (S.C.)	6	4	6
Elks	5	4	5
I. O. O. F.	5	4	5
K. P.	4	5	4
Sons of Canada	4	6	4
St. George's (City)	3	6	3
St. Andrew's	2	6	2

The radio show is a new attraction, and, unlike an older form of entertainment specializing in "aerial exhibitions," it has its loud speaker inside instead of outside.

TIMBER SALE X6830

There will be offered for sale by Public Auction at the office of the District Forester at Prince Rupert, B.C., at 10 a.m., on the 26th day of February, 1927, the licence X6830, to cut 4,120,000 f.b.m. of Spruce, Hemlock and Cedar on an area situated on the north shore of Sewell Inlet, Q.C.I.

Provided anyone unable to attend the auction in person may submit a sealed tender to be opened at the hour of auction and treated as one bid.

Two (2) years will be allowed for removal of timber.

Further particulars of the Chief Forester, Victoria, B.C., or District Forester, Prince Rupert, B.C.

SYNOPSIS OF LAND ACT AMENDMENTS

PRE-EMPTIONS

Vacant, unreserved, surveyed Crown lands may be pre-empted by British subjects over 18 years of age, and by aliens on declaring intention to become British subjects, conditional upon residence, occupation, and improvement for agricultural purposes.

Full information concerning regulations regarding pre-emptions is given in Bulletin No. 1, Land Series, "How to Pre-empt Land," copies of which can be obtained free of charge by addressing the Department of Lands, Victoria, B.C., or to any Government Agent.

Records will be granted covering only land suitable for agricultural purposes, and which is not timberland, i.e., carrying over 8,000 board feet per acre west of the Coast Range and 5,000 feet per acre east of that Range.

Applications for pre-emptions are to be addressed to the Land Commissioner of the Land Recording Division, in which the land applied for is situated, and are made on printed forms, copies of which can be obtained from the Land Commissioner.

Pre-emptions must be occupied for five years and improvements made to value of $10 per acre, including clearing and cultivating at least five acres, before a Crown Grant can be received.

For more detailed information see the Bulletin "How to Pre-empt Land."

PURCHASE

Applications are received for purchase of vacant and unreserved Crown lands, not being timberland, for agricultural purposes; minimum price for first-class (arable) land is $5 per acre, and second-class (grazing) land $2.50 per acre. Further information regarding purchase or lease of Crown lands is given in Bulletin No. 10, Land Series, "Purchase and Lease of Crown Lands."

Mill, factory, or industrial sites on timber land, not exceeding 40 acres, may be purchased or leased, the conditions including payment of stumpage.

HOMESITE LEASES

Unsurveyed areas, not exceeding 20 acres, may be leased as homesites, conditional upon a dwelling being erected in the first year, title being obtainable after residence and improvement conditions are fulfilled and land has been surveyed.

LEASES

For grazing and industrial purposes areas not exceeding 640 acres may be leased by one person or a company.

GRAZING

Under the Grazing Act the Province is divided into grazing districts and the range administered under a Grazing Commissioner. Annual grazing permits are issued based on numbers ranged, priority being given to established owners. Stock-owners may form associations for range management. Free, or partly free, permits are available for settlers, campers and travellers, up to ten head.

GET THAT DIAMOND

at

Heilbroner's

Our policy is to give customers the utmost in value and service. Real satisfaction is assured for those who buy a diamond from us.

We have some specially good values in unusually fine diamonds, mounted in pierced eighteen carat white gold at $25.00, $50.00, $75.00 and $100.00

Max Heilbroner
Diamond Specialist 527-529 Third Avenue

WESTHOLME THEATRE

WEDNESDAY ONLY, 7 and 9 p.m.

Buster Keaton

— in —

"Go West"

A riotous, rip-snorting comedy.
KATHLEEN MYERS and large cast

COMEDY — "MUM'S THE WORD."

Admission - - - - - 35c and 10c

Amazingly Truthful Reproduction

Making every record do its best. This new Brunswick quickly won the hearts of music lovers everywhere.

The case, too, is beautiful beyond the usual. Come in and say I want to hear the new

Brunswick
PHONOGRAPHS AND RECORDS

J. LORNE MacLAREN, Ltd.
Third Avenue, Corner Fifth Street

CANADIAN NATIONAL

The Largest Railway System in America

Steamship and Train Service

S.S. PRINCE RUPERT will leave PRINCE RUPERT for VANCOUVER, VICTORIA, SEATTLE, and intermediate points each FRIDAY at 9 a.m.
S.S. PRINCE RUPERT for STEWART and ANYON, WEDNESDAY, 10 p.m.
S.S. PRINCE JOHN for VANCOUVER via QUEEN CHARLOTTE ISLANDS, fortnightly.

PASSENGER TRAINS LEAVE PRINCE RUPERT
Each MONDAY, WEDNESDAY and SATURDAY at 11.30 a.m. for PRINCE GEORGE, EDMONTON, WINNIPEG, all points Eastern Canada, United States.

AGENCY ALL OCEAN STEAMSHIP LINES.

Use Canadian National Express for Money Orders, Foreign Cheques, etc., also for your next shipment.

CITY TICKET OFFICE, 528 THIRD AVE., PRINCE RUPERT. Phone 260

Canadian National Steamships Co. Limited

Prince Rupert
DRYDOCK AND SHIPYARD

Operating G.T.P. 20,000 Ton Floating Dry Dock

Engineers, Machinists, Boilermakers, Blacksmiths, Patternmakers, Founders, Woodworkers, Etc.

ELECTRIC AND ACETYLENE WELDING.

Our plant is equipped to handle all kinds of MARINE AND COMMERCIAL WORK.

PHONES 43 and 385