25 TAXI and Ambulance Service
Anywhere at Anytime
and: ...e Building
MATT

Legislative Library
Mar.31/27
Parliament Buildings

The Daily News

PRINCE RUPERT
Northern and Central British Columbia's Newspaper

Boston Grill
Large Upstair Dining Hall, with newly laid dancing floor, for hire.
NEW SODA FOUNTAIN.
The latest and best for the least. Phone 457.

...XVII., No. 96. PRINCE RUPERT, B.C., MONDAY, APRIL 25, 1927 Price Five Cents

CANADA PROTESTS AT U.S. RULING

PRINCE RUPERT DELEGATION RETURNS FROM EDMONTON

British Warships and Chinese Batteries Exchanged Shots on Yangste River Banks on Sunday

...y bombardment soon silenced native gans ---foreign situation otherwise quiet--- disorders at Swatow reported

SHANGHAI, April 25.—Three British warships engaged in an ...ge of shots with Chinese batteries on the south bank of the ...e River near Chinkiang on Sunday. The warships let loose a ...bombardment after they had been fired upon and quickly ...d the Chinese guns. Otherwise the foreign situation re... quiet as it has been for the past week.

Chaos prevails outside the city of Swatow following an out... by Red-peasant troops who were aided by remnants of the ...rn Army who are reported to have turned bandits. A number ...tonese soldiers and former students of the propaganda corps ...laughtered.

...AIN SHIP IS SAILING TODAY

...H FREIGHTER SEDGE POOL TO ...AR TONIGHT WITH 318,000 ...SHELS OF WHEAT FOR U.K. OR CONTINENT

Having completed the loading of bulk ...ain this morning but being held this ...ternoon for a few hours to take on ...e bagged product, the British freighter ...dge Pool, Capt. Prideaux, which has ...en loading at the local elevator for ...e past week, is scheduled to depart at ...o'clock this evening for the United ...ngdom or continent with a full cargo ...318,000 bushels.

The next grain ship coming here, the ...Line freighter Kofuku Maru, was ...this morning by her agents, ...Northern Shipping Co., be due ...the Orient on Thursday or Friday. ...is to be lined before starting to ...a full cargo for the United King... or continent.

...SSES WERE HIS REWARD

...ER FANS PAY TRIBUTE TO ...CAPTAIN EMPIRE STEVEDORES, ...OWER MAINLAND SOCCER CHAMPS.

VANCOUVER, April 25.— The Empire ...vedores of the Lower Mainland Foot... League defeated North Shore United ...the Pacific Coast League by a score ...2 to nothing on Saturday in the final ...the soccer championship of the ...er Mainland. The game was wit...ed by a wildly demonstrative crowd ...fans.

Before John Russell, president of the ...minion Football Association, could ...sent Bob Forgie, captain of the ...vedores, who scored both goals for ...team, with the cup emblematic of ...title, he was forced to wait until ...hero of the day had been kissed by ...band of enthusiastic flapper fans.

...ANY SETTLERS ARE ARRIVING

...THOUSAND IMMIGRANTS FOR ...WESTERN CANADA LANDED AT QUEBEC OVER WEEK-END

QUEBEC, April 25.—Five trans-Atlantic ...ts from British ports landed a total ...six thousand immigrants at the week-...d, the majority being from Great ...ain and Ireland, all being destined ...Western Canada. Included in the ...ber were ninety-six families, whose ...members numbered 663, under the ...b five thousand British families set...ment scheme.

HALIFAX, April 25.—Six liners landed ...passengers here at the week-end, ...majority being from British and ...tinental ports bound for Western ...nada to settle.

NEW RECORD FOR SAN PEDRO SWIM

SAN PEDRO, April 25.—Buron Summers, 28-year old Glendale swimmer, hung up a new record for swimming San Pedro Channel on Sunday when he crossed the twenty-mile odd passage in thirteen hours and thirty-five minutes. He lowered the time of George Young last January by two hours and ten minutes.

MAPLE BAY MAN IS BELIEVED SUICIDE

According to word received at the office of the provincial police this morning, it is believed that Caris Woie committed suicide at Maple Bay yesterday. Details are lacking but an inquest will be held by the coroner at Anyox to ascertain the circumstances surrounding the tragedy. Deceased leaves a widow in Norway and a brother is believed to have left the city on Saturday night for Logan Inlet to engage in logging.

DISAPPEARANCE OF SEATTLE LUMBERMAN

J. D. Lutz, for Whom Police Are Now Searching, Sold Big B.C. Timber Tract Recently

SEATTLE, April 25.— The disappearance of J. D. Lutz, Seattle lumberman and former King County deputy sheriff, is reported to the police. The missing man is believed to have been in a good financial position as he disposed of large timber holdings in British Columbia several months ago.

PROMINENT PIONEER OF VANCOUVER DIES

The Late A. B. MacGowan Was First Secretary of the Board of Trade and Sat in Legislature

VANCOUVER, April 25.—A. B. MacGowan, aged 77, pioneer business man, died on Saturday. He was the first secretary of the Vancouver Board of Trade and represented the city in the legislature twenty years ago.

VANCOUVER EXCHANGE

	Bid.	Asked
Wheat	1.47⅞	
B.C. Silver	1.85	1.90
Coast Copper	13.50	14.00
Dunwell	1.35	1.40
Glacier	.09	.10
Gladstone	.25½	.27½
Independence	.07¾	.08¼
L. & L.	.10⅞	.11½
Marmot	.13	.14
Premier	2.12	2.15
Porter Idaho	.13½	.14½
Silver Crest	.06	.06¾
George Copper	.80	
Sunlock	.85	

DAY FEATURED BY HOME RUNS

NEW YORK TEAMS COME UP IN BIG LEAGUE STANDING SHEET AS RESULT OF SUNDAY WINS

NEW YORK, April 25. — Babe Ruth smacked out a homer for the Yankees at Washington on Sunday and was followed by Reuther who produced another circuit clout. The Yanks scored five runs in the sixth inning when Durst, pinch hitting, hit a triple with the bases loaded.

Alexander and Alferge were locked up in a pitchers' duel at St. Louis, the Cardinals winning. Traynor poled out a homer in the seventh frame to prevent Pittsburg from being shut out.

The Giants swamped Boston pitchers under a barrage of hits and Philadelphia defeated Brooklyn although Dazzy Vance fanned eight batters in seven innings.

SATURDAY SCORES

American League
Washington 4, Boston 5.
New York 3, Philadelphia 4.
St. Louis 15, Detroit 10.
Cleveland 2, Chicago 8.

National League
Chicago 0, St. Louis 7.
Boston 4, Brooklyn 2.
Philadelphia 1, New York 5.
Cincinnati 6, Pittsburg 4.

SUNDAY GAMES

National League
Philadelphia 5, Brooklyn 1.
Pittsburg 1, St. Louis 7.
Chicago 5, Cincinnati 3.
Boston 8, New York 12.

American League
New York 6, Washington 2.
St. Louis 9, Cleveland 4.
Detroit 4, Chicago 3.

LEAGUE STANDINGS

National	W.	L.	Pct.
Pittsburg	7	3	.700
New York	7	3	.700
St. Louis	6	3	.666
Philadelphia	6	4	.600
Boston	7	5	.583
Chicago	4	5	.444
Cincinnati	2	9	.182
Brooklyn	2	10	.167
American			
St. Louis	5	2	.714
New York	8	4	.666
Detroit	4	2	.666
Washington	6	5	.545
Philadelphia	5	5	.500
Cleveland	4	6	.400
Chicago	4	7	.364
Boston	3	8	.273

ELEVATOR TO BE ENLARGED

NORTHERN CONSTRUCTION CO. GIVEN CONTRACT FOR MILLION BUSHEL ADDITION AT VANCOUVER

VANCOUVER, April 25.—The Northern Construction Co. and J. W. Stewart Ltd. has been awarded the contract for the construction of a new million bushel addition to the Burrard elevator. The cost will be in excess of $400,000.

JAPANESE FISHERMEN HAVE BAD TIME OF IT

TOKIO, April 25.—Fifty fishermen were drowned in the sinking of their craft after it had struck and iceberg off the southern coast of the island of Saghalien. Another vessel, with 300 crab fishermen aboard, is in distress in a heavy gale.

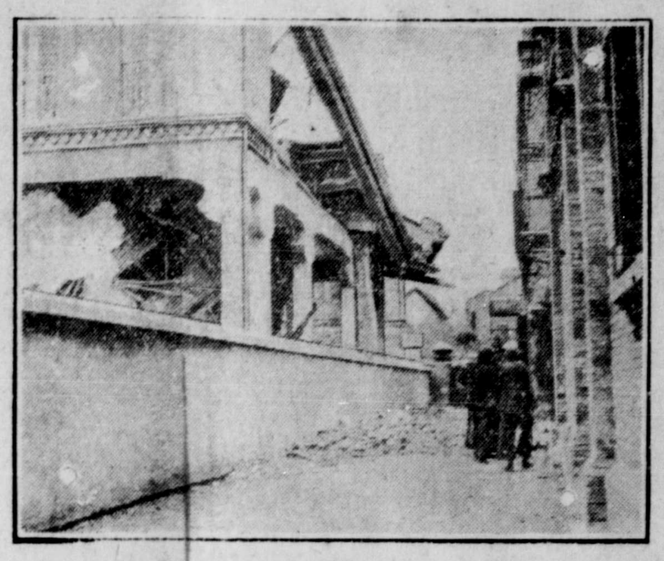

WHAT THE BOMBARDMENT DID to a once substantial Shanghai house. The guns were Chinese.

Steamers Collide in Thick Fog Off Washington Coast and in San Francisco Bay

SEATTLE, April 25.—The steamers Admiral Peary and Montpelier collided in the fog thirty-five miles south of Umatilla Reef off the Washington coast.

The Montpelier, which was bound for Seattle, reported damage to the bulwarks with a hole above the waterline amidships.

The Peary was damaged to an undetermined extent above the waterline. She was enroute to Portland.

Both boats proceeded to port under their own steam.

SAN FRANCISCO, April 25.—The steamer Newport, inbound from Portland in a heavy fog, collided on Sunday night with the ferryboat Golden City on San Francisco Bay. The ferry boat's lights went out after the collision and the passengers were transferred to the Newport. The smaller vessel, leaking badly, headed for a dock.

EDMONTON GRADS BEAT NEW YORKERS

Won From Metropolitan Stars Saturday by Score of 33 to 29

NEW YORK, April 25.—The Edmonton Commercial Grads, ladies basketball champions of the world, played a whirlwind game here Saturday night to defeat the New York Stars by a score of 33 to 29. From here the team proceeds to Chicago and Detroit for games and will then return home to meet the Newman Sterns team in Edmonton for the world's championship.

JAMES SMITH DIED IN HOSPITAL TODAY

Fifty-Eight Year Old Miner Was Taken Ill Here While on Way to Stewart

The death occurred at the Prince Rupert General Hospital this morning of James Smith, miner, who arrived in the city Wednesday and was admitted to the hospital the same day. Deceased was on his way from Vancouver to Stewart. He was unmarried and was born in Scotland 58 years ago. So far as is known, he has no relatives in this country. Funeral arrangements are in the hands of the B.C. Undertakers.

JAPAN FINANCIAL CRISIS NOW OVER

TOKIO, April 25. — With a three weeks moratorium in effect, Tokio bankers today declared the Japanese financial panic virtually ended. No further runs on banks are expected as the Bank of Japan is extending, without limit, assistance to needy institutions and the public, reassured, is depositing sums.

NEWFOUNDLAND BY-ELECTION

GOVERNMENT LOST IN TEST POLL LAST WEEK AND GENERAL ELECTION NOW EXPECTED

ST. JOHN'S, Newfoundland, April 25.—Final tabulation of the results of the by-election in St. John East, held on Thursday to test public opinion after the refusal of the Opposition to accept Premier Monroe's invitation to join in a coalition government, showed W. E. Brophy, Opposition candidate, elected with a majority of 552 over the government's candidate, Jonas Barter.

The standing in the Newfoundland Assembly is now nineteen to seventeen. It is expected that a general election will be held soon.

Massey Asks Conference of Officials Before Measure of Tightening Up Invoked

WASHINGTON, April 25.—Canada has protested against the new border ruling of the United States immigration department. "In view of the reciprocal character of existing arrangements and the serious dislocation which may result in business affairs of Canadian residents," a note has been delivered to Secretary of State Kellogg by Hon. Vincent Massey, Canadian minister, asking for a conference between representatives of Canada and the United States before the decision is officially announced.

Acting on newspaper rumors of a tightening up along the international border against Canadians working in the United States, the Canadian minister took the matter up with immigration authorities here. He was assured that the proposed change would not go into effect for some time and, in any case, it would not affect Canadian born. The regulations were, however, sent on Sunday to all immigration agents and consuls general.

City Business Men Were Able to Give Port Good Advertising in Alberta

BUSINESS WILL ACCRUE FROM TRIP TO PRAIRIE CAPITAL—W. O. FULTON AND ALD. M. M. STEPHENS BACK—OTHERS COMING LATER

Reporting a very successful trip, in the course of which they were able to do much valuable advertising of the advantages of the port of Prince Rupert, W. O. Fulton, president of the Prince Rupert Board of Trade, and Ald. M. M. Stephens, city representative on the delegation, returned from Edmonton on yesterday afternoon's train. M. P. McCaffery, a member of the party, left Edmonton for Vancouver and will return to the city from there, while F. G. Dawson left the party at Edmonton on Thursday morning, being called to Montreal to attend a meeting of the directors of the Canadian National Railways. Olof Hanson, who also joined the party at Smithers, remained in Edmonton for a few days on private business.

Members of the party report a very busy time in which they were enjoyably entertained by the members of the Edmonton Board of Trade and shown the various points of interest in the prairie city. After registering at the hotel on Wednesday morning, they were met by members of the Board of Trade and from then until Friday morning, when they left the prairie city, they were busy with a program which had been mapped out by a committee of the Edmonton Board.

The first day they were guests at luncheon and later were taken to the provincial government buildings where they were introduced to the different members of the provincial government, including Hon. Vernon Smith, formerly of this city. The members of the provincial government showed great interest in the port of Prince Rupert as an outlet for a great deal of the trade of the prairie city.

They were also introduced to Mayor Bury at the city hall and enjoyed a short interview with the chief magistrate in which the wheat trade of the Pacific was one of the principal topics of discussion.

Other points of interest visited included the large wheat elevator, the packing houses of Swift and Burns, and many of the smaller industries of the city.

On Thursday, members of the party were guests of the Edmonton Rotary Club at the weekly luncheon at which an excellent program was presented during the hour.

PRESSED RUPERT'S CLAIMS

Thursday afternoon the party met the executive of the Edmonton Board of Trade and discussed various matters of interest to both cities. The various members of the party at this conference pressed the claims of the city of Prince Rupert and presented the advantages of the port as compared with other points of shipment.

Many of the Edmonton party were surprised to learn that the port of Prince Rupert was so much nearer the Orient than any other Pacific port and also were interested to learn that Prince Rupert was 200 miles nearer to Australia than ports to the south. The Edmonton board was informed that a ship coming to Prince Rupert from Japan to load grain which was to go through the Panama Canal would save at least 150 miles by loading at this port rather than at a southern port. If the grain was to be shipped to the Orient the ship would save nearly a thousand miles. Other advantages of the port such as having no harbor dues for shipping, accessibility and low pilotage fees were also impressed upon the Board of the prairie city.

PEACE RIVER OUTLET

One important matter which was emphasized by the party from Prince Rupert was the need of a Pacific outlet for the Peace River country at the earliest possible date. This seemed to favorably impress the Edmonton Board which is in a position to realize the importance of opening up this vast area for development as soon as possible. In this connection it was shown that the natural and logical outlet for the area was somewhere along the north Pacific coast and Prince Rupert already had developed port facilities which could be utilized without any additional cost of construction.

The members of the party enjoyed the trip immensely. Fine sunny weather prevailed most of the time they were absent from the city. They were very hospitably entertained by the Edmonton committee during their two day stay there and feel that much was accomplished in presenting the advantages of Prince Rupert as a Pacific port.

F. W. Doherty, formerly manager of the Royal Bank branch here was a member of the entertaining committee and did much to make the visit a very enjoyable one.

STOCKS TAKE HEAVY DROPS

DELUGE OF SELLING ORDERS CAUSED WIDE OPEN BREAKS ON NEW YORK EXCHANGE TODAY

NEW YORK, April 25. — A deluge of selling orders which swept the stock market today caused wide open breaks in a number of high priced shares which recently attained their highest prices in history. United States Steel declined three points while Commercial Solvents "B" slumped thirteen; DuPont, 7½; Baldwin Locomotive, 6½; Houston Oil, 6; and General Motors, 4½. Loses of from three to four points were numerous.

The selling movement was due partly to the disastrous flood situation in the Mississippi valley and unsettled conditions in China. It was characterized in banking circles as a correction of the recent topheavy speculative position of the market.

PARSONS FEELS VERY CONFIDENT

THINKS HE WILL NEVER BE CALLED TO FACE TRIAL IN SAN FRANCISCO—CANADIAN LEGATION ENJUIRES

VANCOUVER, April 25—I am convinced that, had the district attorney known as much at the time as he does now, he would never have caused my arrest," declared Frank Parsons who arrived home last night after being released on $30,000 bail at San Francisco charged with conspiracy against the United States prohibition laws. Parsons is confident that he will never be asked to face trial.

WASHINGTON, April 25.—The Canadian legation, in a note formally handed to the United States government, asks for an explanation of the arrest of Frank Parsons, Vancouver insurance agent, at San Francisco ten days ago.

WOMEN DIE IN 'PLANE CRASH

MISS HARRIET FRANKLIN AND MRS. ZOLA SCHAU KILLED AT VANCOUVER, WASHINGTON

VANCOUVER, Washington, April 25.—Miss Harriet Franklin and Mrs. Zola Schau, aged 21, of Portland, were killed and Pilot Grecco was seriously injured when an airplane went into a spin and crashed nose first on the bank of a railway right of way near here on Sunday.

Advertise in the Daily News

THE DAILY NEWS

PRINCE RUPERT - BRITISH COLUMBIA.

Published Every Afternoon, except Sunday, by Prince Rupert Daily News, Limited, Third Avenue.
H. F. PULLEN - - Managing Editor.

SUBSCRIPTION RATES:

City Delivery, by mail or carrier, per month	$1.00
By mail to all parts of the British Empire and the United States, in advance, per year	$6.00
To all other countries, in advance, per year	$7.50
Transient Display Advertising, per inch per insertion	$1.40
Transient Advertising on Front Page, per inch	$2.80
Local Readers, per insertion per line	25c
Classified Advertising, per insertion per word	2c
Legal Notices, each insertion per agate line	15c

Contract Rates on Application.

Advertising and Circulation Telephone - 98
Editor and Reporters Telephone - - - 86

All advertising should be in The Daily News Office before 2 p.m. on day preceding publication. All advertising received subject to approval.

Member of Audit Bureau of Circulations.

DAILY EDITION. Monday, April 25, 1927

THIS IS "SAVE THE FOREST" WEEK.

This week, April 24-30, has, by federal proclamation, been designated as "Canadian Forest Week" when, at the opening of the fire season, the campaign to inculcate upon the public mind the necessity of preserving the great forest stands of Canada, one of the greatest of which is in British Columbia, is brought to a head. We would bespeak the support and co-operations of the public, not only this week, but throughout the season, in observing rules and suggestions that have been set down and given wide publicity by the authorities and keeping up the enviable record set last year by Prince Rupert and the central interior in this regard.

It is significant that many Canadian bank presidents and financial leaders in their annual reports on the business of the year 1926 laid stress on two things—(1) the importance of our forest industries to our domestic and export trade and, (2) the need for prompt and vigorous action to ensure that this great resource be not destroyed by forest fires.

Time was, in the memory of those still living, when the inhabitants of some Canadian cities were delighted when a pall of wood smoke swept over the district in early spring, for they said "That smoke is from 'slash' fires; there must have been much logging last winter; our river and harbor will be full of logs and business will be brisk." If they thought about other consequences at all they considered that the "slash" fires would clear the land for farmers, and that if logs ever did fail there would be barge-loads and wagon-loads of wheat to take their place.

But the succeeding generation has learned that much of this land, though capable of producing trees was not fitted to grow wheat and other farm crops, and that these repeated fires destroyed not only the young growth, the hope of the forest but, in some cases, even the very soil itself. And people are getting over the idea that it is a slur upon Canada to say that much of our land will not grow anything but trees, when these trees can by the lumberman be turned into the finest structural timbers in the world, and by the pulp and paper industry transformed into the multifarious valuable commodities for which the nations are competing with ever increasing eagerness. The satisfactory thing about Canada's timber situation is that, if Canadians will cultivate their forests instead of mining them, they will not only keep up in perpetuity the production of timber at the present rate but they will even be able to increase the annual cut without encroaching on the forest capital.

FORESTS ARE GREAT NATURAL RESOURCE.

Our financial leaders stress the point that the forest is our second greatest natural resource in point of national income. And, on the administrative side, it has been shown that Canada has so handled her forest lands under a system of leases that over 90 per cent are still owned by the Crown, that is by the people, and that from these forests the Dominion and provincial governments draw revenues totalling over $14,000,000 per year. That, in many respects, is a happy position and many states and nations cast envious eyes upon Canada's good fortune and good administration. The point made by our financial leaders is not that Canadians are sinners exceedingly above all other people in wasting their forest heritage but that with the experieice of older nations to draw from and with the great opportunities of the twentieth century before them they are apparently in danger of allowing their forests to be reduced to the minimum by fire and wasteful cutting before they start to grow them up again. Planting forests is good but a system of so cutting and protecting existing forests that they will bring forth increasing crops, is better.

The forefathers of the present generation of Canadians—legislators, administrators, lumbermen—did well, very well considering that they worked without maps, surveys, or timber estimates, and could not possibly foresee the tremendous demand for forest products that new seeds and new inventions would bring, but if the present generation is not to be recreant to its great trust it must build on the foundation they laid. They in a large measure saved the forests for us—remember the people of Canada still own 90 per cent of the forest land—and we must save them for our successors, and for ourselves. The great engine for achieving this is at hand in an informed and alert public opinion and with the average citizen taking an interest in forest conservation and doing what his intelligence suggests, this vital question can be settled for all time.

Any time, any day, all the year

SHREDDED WHEAT

For a delicious breakfast
A bed-time snack of health
And any hour between

MEMORIAL SERVICE AND CHURCH PARADE

Moose Lodges Honored Their Dead Yesterday Afternoon and Attended Church in Evening

The Loyal Order of Moose and Ladies of the Mooseheart Legion held their annual memorial service yesterday afternoon and church parade in the evening.

In the afternoon about sixty members of the two lodges gathered at the Moose Hall for the memorial service at which Guide Roper, dictator, officiated in the ritualistic service in honor of thirteen deceased members of the Moose Lodge and three of the ladies' order. There was also a musical program including selections by the Moose Orchestra under the leadership of Arthur Beale; violin solo by J. B. MacKay, accompanied by Mrs. MacKay. The oration was delivered by W. H. Montgomery.

About sixty members of both lodges joined in the church parade from the Moose Hall to the Lutheran Church over which Alois Ohnesorg acted as marshal. Rev. T. D. Binde delivered a sermon appropriate to the occasion, referring to the good work of the order.

COLUMBIAN KNIGHTS WERE BUSY SUNDAY

Sixteen Candidates Were Initiated After Which Banquet Was Held in Boston Hall

There were big doings in the Prince Rupert Council, Knights of Clumbus, yesterday, in the Boston Hall.

With a degree team of eight members from Vancouver in attendance, sixteen candidates were duly initiated, the work being followed by a banquet at which some 110 persons sat down.

Alex. Macdonald, grand knight, was in the chair and, beside himself, speakers included Bishop E. M. Bunoz; Dr. Neville of Vancouver; Dr. F. P. Kenny, who responded to the toast to the ladies, and Harry Colgan (Vancouver) who gave the address of welcome to the newly initiated members. There were vocal solos by Mrs. J. J. Muldoon, accompanied by Mrs. F. P. Kenny, and a violin selection by William Balagno, accompanied by Charles P. Balagno.

The Vancouver party, which returned south last night, included Dr. J. D. Neville, Dr. Jarvis, Frank McConnell, W. Clark, Mike Sweeney, M. L. Sweeney, G. R. Colgan and H. W. Colgan.

TERRACE NATIVE SONS OFFICERS INSTALLED

W. A. Kirkpatrick Heads Interior Assembly for Coming Year

TERRACE, April 25. — At the semi-monthly meeting of the Terrace Assembly Native Sons of Canada Thursday evening, installation of officers for the ensuing term took place. E. T. Kenney, D.D., G.P., assisted by Past-President A. E. Fowler, conducted the installation, the new officers being as follows:

President—W. A. Kirkpatrick.
First Vice-president—James Smith.
Second Vice-President—C. Cauthers.
Secretary—N. Yack.
Treasurer—A. E. Fowler.
Chaplain—Wilson Smith.
Sergeant-at-Arms—T. Johnston.
Inside Guard—H. Segouin.
Outside Guard—O. Kenney.
Historian—T. J. Kirkpatrick.

After the installation supper was served in the lodge rooms at the conclusion of which after dinner speeches were made by W. A. Kirkpatrick, A. E. Fowler, N. Yack, Dr. Turpel, E. T. Kenney and others.

CANADIAN LEGION WOMEN AT TERRACE CARD PARTY AND DANCE

TERRACE, April 25. — The Women's Auxiliary to the Canadian Legion held an enjoyable and successful whist drive and dance in the G.W.V. A. hall on Friday evening.

Fourteen tables of military whist were engaged in the prizes for high scores being won by Mr. and Mrs. F. C. Bishop, Mrs. Powers, and T. M. Turner.

Refreshments were served after cards and dancing was enjoyed until an early hour, music being furnished by the G.W.V.A. orchestra.

CEDARVALE SCHOOL BEING RE-OPENED

Miss Warr of Victoria Engaged to Teach School Which Has Been Closed Several Years

After having been closed for several years the Cedarvale district school up the line is being re-opened after the Easter holidays. Miss Warr of Victoria has been engaged as teacher. Plans and specifications are being prepared for a new school building to be ready for the opening of the fall term. The building will be 20 by 30 feet. In the interval the church hall will be used as a school.

Ten Years Ago in Prince Rupert

APRIL 23, 1917.

Among those who will attend the Anglican Synod in Vancouver from the northern part of the province will be Bishop Du Vernet, Canon Rix, Rev. Larter of Prince Rupert and Rev. Marsh of Terrace.

The High School girls are giving a Russian Tea and Sale of homecooking this week in aid of the School Patriotic Fund.

Rev. Archdeacon Collison of Kincolith is in the city for a few days. Later in the week he will leave for Vancouver to attend the British Columbia Synod.

Mrs. H. P. Wilson left for her home in Moose Jaw this morning after spending sometime in the city visiting with her parents, Magistrate and Mrs. A. Carss.

C. H. Sawle, Hazelton newspaperman, arrived from Vancouver today and left by train for the interior.

Special attention is being given this week to the registration of women voters who have recently been granted the franchise.

Charley Burgess has returned to Lorne Creek where he expects to be busy most of the summer with his mining property.

Constable Emmett arrived yesterday from Massett with a mental patient for Essondale.

Advertise in the Daily News.

HOTEL ARRIVALS.

Prince Rupert

J. K. Honeyman, W. Clark, J. H. Johnson, W. H. MacBeth, G. W. Lumsden, G. F. Hunt, Mr. and Mrs. Marrington, J. C. Alger, F. Willan, G. R. Colgan, Dr. Jarvis, Dr. J. D. Neville, M. L. Sweeney, Frank McConnell, Mike Sweeney, D. W. Atkins, E. J. Allaire and A. Acheson, Vancouver; C. Hearn, Mrs. D. W. Cassel and daughter and J. Frank, Terrace; H. W. Chambers, Inverness; C. M. Schultz, Seattle; A. A. Cameron, Edmonton; J. A. Sutton, Winnipeg; R. Bramley, Nanaimo; Alfred Smith, Port Edward; Mr. and Mrs. J. H. Johnson, Sheffield, England; Fred Salsbury, Sunnyside Cannery.

Central

W. G. Johnstone and P. Alexander, Anyox; J. Jackson, England; John Scott, R. A. Milington, E. Nelson and Robert Reid, Vancouver; S. Mills, Ocean Falls; E. Burke, New Westminster; Angus McTavish, Stewart; T. Fortin, C.NR.; George McLaughlin, Terrace; T. Black and F. Carson, city.

Savoy

G. McGregor, Port Alberni; G. Phillipson, Osland; W. Herman, Port Essington; A. Johnston, Port Edward; P. Voyer, K. Bjerkan, H. McLeod, Fred Joudry, M. Murray and Jack McNeil, city; Harry Einertsen, Cold Lake; O. W. Ashley, New York City; W. C. Wilcox, Perow; J. S. Smith, Hazelton.

"I talked him out of it—"

"IF I had only known this would happen! So suddenly! So unexpectedly! And when everything looked so promising!

"And to think that time after time he wanted to increase his life insurance and *I talked him out of it.* How hard I worked against myself and against my own interests. I wanted a bigger house. I wanted luxuries! I wanted everything except the protection he was urging me to accept.

"I got my own way, of course. The Life Insurance was not taken. I robbed the children of their education, of my care, perhaps of their future success in life. I robbed myself of the children's companionship. For now I must leave them to earn the money needed to keep our little family together—the *money that Life Insurance would have given me if he had had his way—*

"—and I talked him out of it."

It has been truly said that, "If every wife knew what every widow knows, every man would carry adequate Life Insurance".

And too often it is the children who must pay the penalty of the wife's prejudice.

Life Insurance Service

"The Love that Never Dies"

926

FREE!

to all children

Painting Book

MALKIN'S BEST

"A Trip to Coffee Land" with

ONE POUND TIN OF MALKIN'S BEST COFFEE
BIG CASH PRIZES

SEE YOUR GROCER

The W. H. Malkin Co. Limited, Vancouver, B.C.

UNION STEAMSHIPS, LIMITED

Sailings from Prince Rupert.

For VANCOUVER, VICTORIA, Swanson Bay, Alert Bay, etc., Tuesday, 5 p.m.
For VANCOUVER, VICTORIA, Butedale, Alert Bay, etc., Saturday 9 a.m.
For PORT SIMPSON, ALICE ARM, ANYOX, STEWART, Wales Island, Sunday, 8 p.m.
For Naas River Points and Port Simpson, Thursday p.m.

123 2nd Avenue. R. M. SMITH, Agent. Prince Rupert, B.C.

he Old Familiar Call

R-r-r-r-r-r-ring-g-g-g—the doctor reaches for his phone. the old familiar message—can you come at once. A few utes later a car races out. . . . Bronchitis. . . . Bronchitis le needed immediately. . . . Ormes. . . . 200. . . . a speedy ssenger. . . . soon the steady, even breathing of the patient s the watcher at the bedside that all is well.

Speedy delivery is one of the features of Ormes Service. ree graduate pharmacists, highly skilled men of long experi- e prepare your doctor's prescriptions with infinite care, m fresh ingredients that are recognized as the standard of rity and strength.

Prompt Deliveries by Cyclist Messenger.

Ormes Ltd.

The Pioneer Druggists

RD AVE. & SIXTH ST. — TELEPHONES 82 & 200

The Store for Dad and the Lad!

Men's Two-Pant Suits

In Tweeds and Worsteds."

Made of all pure wool materials in all the latest shades. se are the latest models in double and single breasted styles Specially priced

$28.50

COME IN AND HAVE A LOOK AT THESE

Acme Importers

Third Avenue Phone 359

IMPORTANT NOTICE

All Trades, Businesses and Professions must be registered before April 30th.

Notice is hereby given that, pursuant to sub-section (3) of Section 52B of the Taxation Act, every person who engages in, carries on, or practices any Trade, Business or Profession within the Province is required to obtain from the Commissioner of Income Tax a Certificate of Registration before April 30th, 1927. Application should be made to any Provincial Assessor, from whom full information may be obtained. Certificates will be issued without the payment of any fee therefor.

Default in complying with the provisions of this section renders the person liable, upon summary conviction, to a fine of $10.00 for each day during which his default continues.

Application forms may be obtained from any Provincial Assessor, Government Agent, Provincial Police Officer, or from the Commissioner of Income Tax, Victoria, B.C.

PRINCE RUPERT FEED CO.

New Stock of

Garden and Field Seeds and Fertilisers

Pratt's Baby Chick Food and Poultry Supplies

BULKLEY VALLEY HAY AND GRAIN

Our Famous Edson Coal

in any quantities

also Telkwa Coal

Store Phone, 58. Trotier Dock Phone, 558

Local and Personal

Arthur's Taxi. Phone 678. tf

B.C. Undertakers. Phone 41.

Get the Big 4 habit! When thinking of a Taxi, phone 4. tf

Shoes rebuilt like new at McArthur's Shoe Store. tf

Ridley Home Bazaar in Metropole Hall on Thursday, May 5. 104

Mrs. Russell Smith returned to the city on the steamer Catala yesterday after a brief visit in ancouver.

Inspector J. H. Johnson of the Liquor Control Board enforcement staff arrived in the city from Vancouver at the end of the week.

F. M. Kelley, secretary of the Comunity League at Anyox, who has been on a vacation trip south, was a passenger on the Catala yesterday returning to the smelter town.

Miss Etanda Marsh and Miss Deacon returned on yesterday afternoon's train from Terrace where they spent the Easter holiday period visiting with Miss Marsh's parents, Rev. and Mrs. T. J. Marsh.

Struck by a rebounding lever on the waterfront on Saturday, Harry Astori sustained a painful injury to his face which rendered him unconscious for a while and confined him to his home.

Steve Sheen, owner and master of the local halibut schooner Eastern Point, returned to the city on Saturday from Seattle where he was called a few weeks ago on account of his wife's serious illness.

R. H. Manzer, principal of the Anyox High School, was a passenger aboard the steamer Catala yesterday afternoon, returning to the smelter town after having attended the recent convention in Victoria of the B.C. Teachers' Confederation.

Local school teachers, who went south to attend the convention of the B.C. Teachers' Federation in Victoria and to spend the Easter holiday season, returned to the city on the Catala yesterday afternoon to resume their duties on the re-opening of school this morning. Among them were Miss Nora Rivett, D. H. Hartness, Miss E. A. Mercer, Miss Blanche Macdonald and Miss Josephine Charlebois.

To the entertainment of the usual Sunday afternoon crowd which gathers to see the arrival of the steamer Catala from the south, a demonstration was made yesterday, just after the vessel docked, with a safety water suit. The demonstrator gave those around a thrill as he took a header off the wharf into the water, paddling around until he was picked up by a boat. The demonstrator was E. Nelson of Vancouver who had arrived from the south on the Catala.

Union steamer Catala, Capt. A. E. Dickson, arrived at 4:30 yesterday afternoon from the south and sailed at 8 in the evening for Anyox, Stewart and other northern ports of call. Passengers on the vessel included Bruce Webb, P. Wainring, Mr. and Mrs. K. Shikishima, J. H. McNab, Mrs. A. Smith and children, Miss Nora Rivett, A. White, D. H. Hartness, E. Nelson, Mrs. R. M. Smith, Miss E. A. Mercer, Miss Blanche Macdonald, Miss Josephine Charlebois for Prince Rupert; J. Jackson, Miss Andrews, Miss McDonald, Mrs. Spenger, J. O. Kirk, F. M. Kelly, R. H. Manzer and G. Hartley for Anyox; Mr. and Mrs. J. Stewart, Capt. Living, H. Comer, H. Hunter and F. De Long for Stewart, W. Chapman for Arrandale; J. Lofthus, J. Johnston, M. day, H. Day, and T. W. Falconer, for Alice Arm; Mrs. A. Wesley for Port Simpson, and Mr. and Mrs. A. L. Clements, round trip.

ANNOUNCEMENTS

Tennis Club Ball, Friday, April 29.

Prince Rupert Player's Club will present "Nothing but the Truth," on May 4 at the Westholme Theatre.

L.O.L. and L.O.B.A. whist drive and dance, May 5.

Another Gyro Hoedown, Auditorium Friday, May 6.

Established 1923.

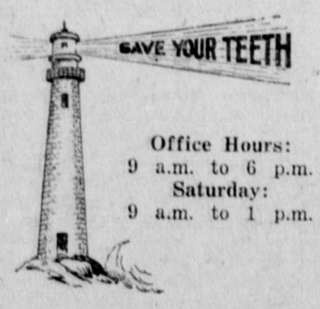

Office Hours:
9 a.m. to 6 p.m.
Saturday:
9 a.m. to 1 p.m.

Any evening by appointment

DR. F. P. KENNY

DENTIST

Exchange Block. Phone 109

Overalls and ginghams—Gyro Howdown, Auditorium, Friday, May 6.

Mrs. W. Barton left for stewart on the steamer Prince George on Saturday.

Pete Fostrand charged with vagrancy, was fined $10 this morning by Magistrate McClymont.

Rev. Father Leray was a passenger for Stewart on the steamer Prince George on Saturday night.

Mrs. J. A. West left on the steamer Prince George last night to spend a short holiday in Vancouver.

Roth Gordon returned to Stewart to resume his duties as teacher on the Prince George Saturday night.

Fred Joudry, who has been on a business trip to interior towns, returned to the city on yesterday's train.

W. E. Fisher left for Vancouver and Victoria on a brief business trip aboard the steamer Prince George last night.

Mrs. H. Jorgensen and family left for the south on the steamer Prince George last night to spend a short holiday.

Cribbage and whist drive and dance tomorrow night in Moose Hall. Presentation of cups. Mrs. Ponder's orchestra.

Mrs. Ernest Love returned to Stewart on the Cardena last night after having spent a few days visiting in the city.

Pierre Anselin, who has been on an extended trip to his home in France returned to the city on yesterday afternoon's train.

T. A. Kelley, who arrived from Vancouver on Saturday, left on the Prince Charles on Saturday night for the Queen Charlotte Islands.

Two residences are being built at the southeast corner of Fourth Avenue and McBride Street by interests represented by Thomas McClymont, broker.

Dr. Walker arrived from Vancouver on the Prince George on Saturday and left for Logan Inlet on the steamer Prince Charles on Saturday night.

Miss Helen Hibbard returned on Saturday to Woodcock, where she teaches school, after spending the Easter holidays at her home here.

Regular meeting of Prince Rupert Assembly No. 44, Native Sons of Canada tonight at 8 o'clock. Business, nomination and election of officers and initiation.

The regular monthly meeting of the Prince Rupert Players' Club will be held tomorrow evening in the I.O.D.E. Hall at 8.30. All interested are invited to attend.

Oscar Anderson, charged with vagrancy, pleaded not guilty in the city police court this morning and was remanded until tomorrow by Magistrate McClymont.

Ald. Jos. Greer returned to the city last night on the Prince George from Stewart where he has been on business for the past week. He was accompanied by his son.

Rev. Joshua K. Ban, Anglican clergyman in charge of the Japanese mission here left last night for Vancouver to attend a meeting of the Oriental Mission board of the church.

The Theo Collart residence at the corner of Second and Moresby Avenue's in Westview has been sold to Roi Barnes who is having the house renovated preparatory to moving in.

Mr. and Mrs. H. N. Brocklesby will take up residence this week in the J. Cogswell house on Sixth Avenue East. Mr. Brocklesby is attached as a scientist to the staff of the Prince Rupert Fisheries Experimental station.

Lots of Rupert's old favorites are back again in the Players' Club performance of "Nothing but the Truth" at the Westholme Theatre on May 4. Miss Marsh, Miss Gillingham, Jimmie Palmer, Alex Connon all in principal parts.

Mr. and Mrs. James Stewart and Miss Stewart, who have been on a trip to the Old Country, were passengers on the steamer Catala yesterday afternoon returning to Stewart. Mr. Stewart is one of the well known brothers who founded the now famous mining camp bearing their name.

A shipment of fine canaries, believed to be the first of their species in the city, arrived from England by yesterday afternoon's train for Horace Du Mamel. They made the long trip in fifteen days and arrived in good condition. The shipment included two pair gold finches, one pair of crested Norwich, one pair of Scotch fancies and several high bred hens.

Archdeacon Rix left for the south last night on the steamer Prince George to attend executive meetings of the Provincial Anglican Synod and also a meeting of the Oriental Board of Missions for the province. He will also attend the annual meeting of the Anglican Theological College, the convocation exercises, and the laying of the corner stone of the new Anglican College in connection with the University of British Columbia.

PREVENT FOREST FIRES

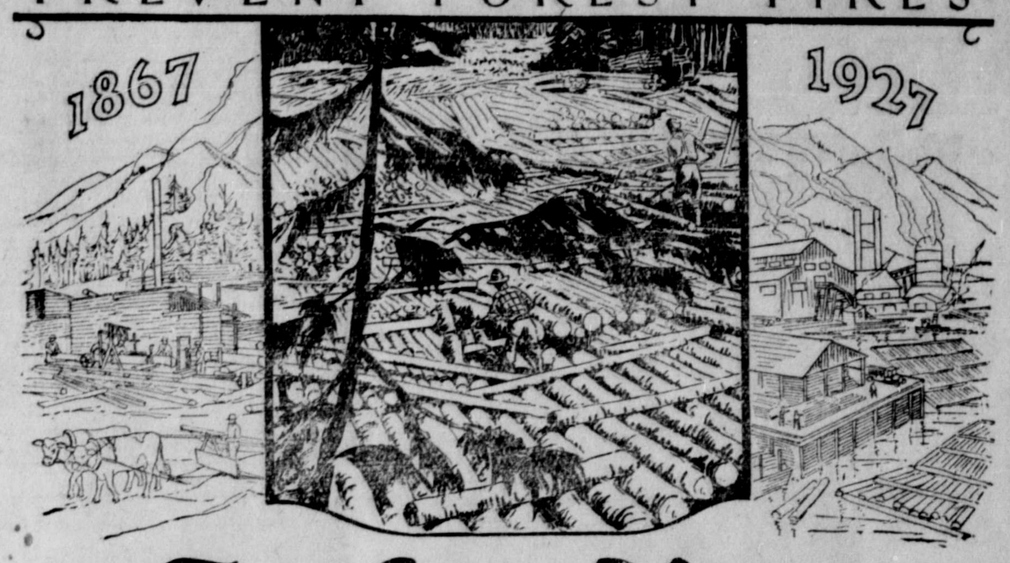

For Sixty Years

THE FOREST has played a major part in Canada's development. The stability of our forest industries is threatened by forest fires which have destroyed five times the quantity of timber used. Carelessness with fire in the woods has been mainly responsible. Will YOU help to stop this wanton waste and ensure Canada's continuing prosperity?

CHARLES STEWART
Minister of the Interior

Save *Your* Forests

Canadian Forest Week, April 24th to 30th, 1927

T. W. Falconer, well known Alice Arm merchant, was a passenger aboard the steamer Catala yesterday afternoon returning north after a trip south to visit his family which is now residing in New Westminster where the children are attending school.

TOO LATE TO CLASSIFY

FOR SALE. — SCOW, WITH THREE room cabin, well built, in good condition. Light and cosy living quarters even for a family. Price only $250.00 including furniture. Apply to Svedmark, Cow Bay. 99

IN PROBATE.

IN THE SUPREME COURT OF BRITISH COLUMBIA

In the Matter of the Administration Act; and
In the Matter of the Estate of Joseph F. Bowman, Deceased, Intestate.

TAKE NOTICE that by order of His Honor, F. McB. Young, the 24th day of February, A.D. 1927, I was appointed Administrator of the estate of Joseph F. Bowman, deceased, and all parties having claims against the said estate are hereby required to furnish same, properly verified, to me on or before the 24th day of March, A.D. 1927, and all parties indebted to the estate are required to pay the amount of their indebtedness to me forthwith.

NORMAN A. WATT,
Official Administrator,
Prince Rupert, B.C.

Dated the 24th day of February, A.D. 1927

IN PROBATE

IN THE SUPREME COURT OF BRITISH COLUMBIA

In the Matter of the "Administration Act"; and
In the Matter of the Estate of William George Hughes, Deceased, Intestate.

TAKE NOTICE that by order of His Honor F. McB. Young, the 4th day of April, 1927, I was appointed Administrator of the estate of William George Hughes, deceased, and all parties having claims against the said Estate are hereby required to furnish same, properly verified, to me on or before one month from this date, and all parties indebted to the Estate are required to pay the amount of their indebtedness to me forthwith.

NORMAN ALLEN WATT,
Official Administrator,
Prince Rupert, B.C.

Dated the 6th day of April, A.D. 1927.

Nature Is Partial

Nature deals more kindly with the quality of milk and eggs in some communities than in others. There is a patch of territory on this continent where the quality of the eggs is so high they command first place in New York. The same is true of milk in British Columbia. The quality is so high it gives Pacific Milk first place among evaporated milks.

PACIFIC MILK

Head Office, Vancouver
Factories at Ladner and Abbotsford.

DENTISTRY

Dr. Jos. Maguire

Over Ormes

CROWN, BRIDGE and PLATES
EXTRACTION OF TEETH
By an Expert.

Phone 525. Open Evenings.

Sunday Appointments.

DEMAND

"Rupert Brand"

Kippers

"THE DAINTIEST BREAKFAST FOOD."

Smoked Daily by

Canadian Fish & Cold Storage Co., Ltd.

Prince Rupert, B.C.

BEAUTIFY with JAP-A-LAC

Jap-A-Lac is ideal for finishing floors—for decorating woodwork and for refinishing furniture. Many odds and ends now in the discard can be made attractive and valuable by the use of Jap-A-Lac. Made in a variety of beautiful tints and easy to apply.

Mail orders carefully filled.

Thompson Hardware Co., Ltd.

255 Third Avenue. Prince Rupert

Advertise in "The Daily News"

Take the UNION PACIFIC

Direct as an arrow speed these great all-steel trains to the Mid-West, South and East.

Union Pacific is your logical route to Salt Lake City, Denver, Kansas City, St. Louis, Omaha and Chicago.

Information and Reservations

Union Station, Seattle.
1405 Fourth Ave.

SEATTLE TACOMA PORTLAND SALT LAKE CITY DENVER OMAHA KANSAS CITY ST. LOUIS CHICAGO

Spring Coats

in

Shades of Navy, Gray and Sand

"Demers"

Phone 27. P.O. Box 327.

Prince Rupert BOAT HOUSE

Phone 381 P.O. Box 1565

LAUNCHES, SCOWS, ROW-BOATS AND CANOES

SAND AND GRAVEL

Equipment for Diving and Salvage Work

Agents for Easthope Engines and Stump Pullers

NORWEGIAN HALIBUT GEAR IN STOCK

Compass Adjusting

MILK

From Bulkley Valley

FRESH MILK AND WHIPPING CREAM

Quality and Service

Valentin Dairy

Phones 656 and 657

LINDSAY'S

Cartage and Storage

Phone 63

Cartage, Warehousing, and Distributing. Team or Motor Service.

Coal Sand and Gravel.

We Specialize in Piano and Furniture Moving.

BRINGING UP FATHER

By George McManus

FRED THOMSON IN ANOTHER WESTERN

Cow Boys, Gamblers, Prize Fights, Rodeos and Dance Halls in Tonight's Picture

In "The Dangerous Coward," coming to the Westholme Theatre tonight "Wildcat" Rea retains his position as leader in Chaparral, a small Western town, by putting on prize fights and rodeos. His mistress is Conchita, queen of his dance hall, but he is in love with May, the nieces of David McGinn, the town drunkard. May, however, loves Bob Trent (Fred Thomson), a stalwart cowboy.

Red O'Hara, a fight trainer, drifts into Chaparral and recognizes Bob Trent as "Lightning Kid" a famous fighter. Bob tells Red he has given up fighting because two years ago—although fighting clean—he injured "The Weazel" another fighter, so badly that he was maimed for life.

The Weazel follows Bob wherever he goes, to blackmail him, and when he comes to Chaparral, instantly becomes friendly with "Wildcat" Rea and the two decide to break Bob.

The big fight of the season arranged by "Wildcat" is to be held between Steve Benson and the "Tulare Kid," a protege of Wildcat's

Red O'Hara recognizes Steve Benson as "Battling" Benson, a well-known fighter, and realizes that the Tulare Kid whom he is managing, hasn't a chance. All Chaparral's money has been placed on the Tulare Kid on the advice of Wildcat while Wildcat's own money has been placed on Battling Benson.

Red knows that his fighter must win. He knocks the Tulare Kid cold, and begs Bob to fight in his place. Bob refuses.

Since his promise to his dying mother that he would never fight again, Bob cannot bear the sight of the arena. He sits in the cafe while preparations for the fight are going on.

Into the cafe comes Conchita followed by the Weazel, who attempts to embrace her. She spurns him as a cripple, but he straighters up and tells her he has been playing Bob to wheedle money out of him. Bob sees this and happily hastens to the Arena.

After a thrilling fight, Bob knocks Battling Benson out. Pandemonium reigns . . . . his ovation nearly raises the roof.

During the fight, Wildcat and the Weazel steal the stakes which Wildcat has been holding, by substituting the bag with one filled with papers, and leaving it in the care of David McGinn, who is intent on the fight. The two make for the border in Wildcat's Ford.

The loss of the money is discovered. Old David is accused of the theft and the raging crowd is for lynching him. . . . May rushes to her uncle. The angry men almost kill her.

Bob leaps on Silver King in pursuit of the two thieves. After a hot chase he jumps into their car, and takes the wheel from Wildcat's hands. They fight, and Bob is thrown out of the car just before it goes over a steep embankment. Wildcat and the Weazel are killed.

Bob returns to Chaparral with the money, and he and May find happiness in their love.

PRE-WAR VIENNA LOCALE OF FILM

Fascination of Europe's Merreist Capital in "The Waltz Dream"

Vienna before the war. Bewitching mad Vienna, with its light-hearted gaiety, its capricious disregard of the conventions, its singing and its waltzes forms the background of a charming yet virile story. From royal palace stately, regal and solemn, to the wine gardens of old Vienna, where love and wine and song mingle gayly, the romance of a Princess grows in "The Waltz Dream," a new film to be seen at the Westholme Theatre on Tuesday night.

"The Waltz Dream" was the biggest hit of the New York theatrical season some years ago on the legitimate stage. Many companies sought vainly to secure the film rights. But Oscar Strauss, composer of the music, and Hans Mueller, who wrote the book "Nux, the Prince Consort," felt that only a continental producer could do the theme justice.

A lavish picture has resulted. A picture filled with sentiment and box office appeal. Previews have shown the American response to this great romance. It packs a powerful punch as a climax to the love of a Princess for an Austrian officer, and the renunciation of her sweetheart by a girl of the people.

A cast of talent and appeal interpret the screen version of "The Waltz Dream," Jacob Tiedtke, Mady Christians, Willy Fritsch and Xenia Desni have the principal roles.

WEEK AT WESTHOLME

Tonight Only
Fred Thomson in "The Dangerous Coward."
Comedy: "The Collegians."
International News.

Tuesday Only
All star cast in "The Waltz Dream."
Comedy: "Funny Mooners."

Wednesday and Thursday
All star comedy in "The Lunatic at Large."
Comedy: "Fool's Luck."
Aesop's Film Fables.

Friday and Saturday
All star cast in "The Eagle of the Sea."
Comedy: "Be Careful, Dearie."
Pathe Review.

IS ROMANTIC DRAMA OF EARLY U.S. DAYS

Atmosphere and Costuming is Feature of "The Eagle of the Sea" Coming at Week-end

"The Eagle of the Sea," coming to the Westholme Theatre as the week-end feature, is a romantic drama of days of Andrew Jackson, with the plot revolving around efforts of French patriots in New Orleans to rescue the exiled Napoleon.

Carrying a title which suggests stirring action on the high seas—of deep-dyed piracy and frenzied conflict, the picture is an array of beautiful posings and a volume of wordy subtitles. It shows the days when Andrew Jackson was the pet of New Orleans—when there was much agitation in the city's French quarter over rescuing Napoleon from his exile at St. Helena.

The pirate Lafitte is involved—and it is his job to start on the expedition of rescue. His activities end with a battle on the high seas and a rescue of the heroine.

Both Ricardo Cortez and Florence Vidor strive to invest their work with dramatic feeling. The film is rich in its costumes and its backgrounds.

The cast includes Florence Vidor, Ricardo Cortez, Sam de Grasse, Andre Beranger, Mitchell Lewis, Guy Oliver, George Irving, James Marcus.

The Children Will Catch Cold

Mothers should never neglect the first sign of a cold or cough where their children are concerned, for if they do some serious lung trouble is liable to follow.

Mrs. R. T. Hubby, 1022 Barrington St., Halifax, N.S. writes:—"The children are continually getting colds, but I have no trouble with them, for just as soon as they begin to cough I give them a dose of

Dr. Wood's Norway Pine Syrup

which breaks up the cold within a day or so. I get great results out of it and would not be without it for anything. I can highly recommend it to any one."

Price 35c. a bottle; large family size 60c.; put up only by The T. Milburn Co., Limited, Toronto, Ont.

ERROL'S NEW COMEDY PACKED WITH THRILLS

Dorothy Mackaill Co-Featured in First National's "Lunatic at Large," Showing at Westholme

A wedding in a dirigible starts off the thrills in First National's latest comedy, "The Lunatic at Large," which comes to the Westholme Theatre on Wednesday and Thursday, starring Leon Errol and Dorothy Mackaill.

Kenneth MacKenna's twin brother in the picture has Kenneth placed in an asylum while he rushes away with Ken's girl (Dorothy Mackaill), whom he is going to wed in a dirigible.

Leon Errol gets hold of a rope ladder and makes his way into the dirigible while it is rising, and as a result there is no wedding, but one of the biggest thrills in pictures when Leon grabs Dorothy around the waist and leaps from the dirigible in a parachute and descends several thousand feet to the ground.

There are enough thrills in this one sequence to satisfy most people for life, for in the end the dirigible blows up and disappears in smoke and a cloud of flame.

This is said to be Errol's greatest comedy vehicle and was filmed from J. Storer Clouston's three famous books, "The Lunatic at Large," "The Lunatic at Large Again," and "The Lunatic Still at Large."

Philosophy is the art of pegging away at your job and not worrying about Ford's income.

An Ocean House Party

1840 1927

"One continual round of pleasure"

By day there's deck tennis, golf, quoits, bathing, miniature horse racing, sports of all kinds; in the evening — cards, music, dancing. The grand finale — A Bal Masque. All for your happiness on Cunard and Anchor-Donaldson Cabin Class liners.

CANADIAN SERVICE

Cunard and **Anchor-Donaldson** LINES

The Cunard Steamship Co., Ltd., 622 Hastings St. West, Vancouver, or any steamship agent.

DAILY NEWS CLASSIFIED ADS.

Wanted For Sale For Rent — Articles Lost and Found, &c.

2c per word in advance. No Advertisement taken for less than 50c

WANTED

HELP WANTED FOR LIGHT HOUSEkeeping. Phone Blue 392. 160 Third Avenue East. 96

SITUATIONS WANTED

ECONOMIC UNIVERSITY STUDENT wishes office experience. Will be free May 1. Box 38 Daily News Office.

BOARD

BOARD. — THE INLANDER 830 Second Avenue. Phone 137.

SPORT CHAT

It is often very difficult early in the season to interest the public in sports when the weather is disagreeable. Right now, it is said, that little interest is being taken in baseball although the opening games should be played in the course of a few weeks. As the season advances and outside teams are brought in for games the sporting public begins to take the game seriously and large attendances are generally present at these matches. To make the game at all interesting, however, it is necessary to have a great deal of practice and plenty of enthusiasm for several weeks in advance. This can be best cultivated by city league games which provide the fans with an opportunity of backing their favorite aggregation. The closer these contests are, the greater the amount of local interest taken. For this reason, a three team league is far superior to a two team league for there is always the chance of the tail-enders defeating the league leaders and thus upsetting the dope of the wise ones. It is the uncertainty of the game which attracts and, if a league is composed of two teams—with one far superior to the other,—interest soon begins to wane. All those who are seeking to make baseball an attraction for the summer should have the support of all fans and players.

A review of hockey business, the work of basketball, baseball, present financial standing, proposals for Dominion Day and other matters were discussed at a recent meeting of Smithers Athletic Club. The bank book showed a balance of about $125, and in addition there is a favorable balance of $100 in the basketball division, which included the $50 grant from the parent organization. It was decided to put on a membership drive and in all sports conducted by the association, the stipulation that members of all teams must hold membership in the organization will be rigidly enforced. In baseball it was the opinion that two good teams could be fielded this year. It was made known that the C.N.R. Athletic Club would have a team in the field, and between the two organizations some good games are promised. A baseball committee was appointed to conduct this branch of sport. There was much talk on a program for Dominion Day, this having been turned over to the Athletic Club by the central committee. Many suggestions were offered, but final plans were placed in the hands of a committee to report back at a later meeting.

Following up enthusiasm shown by youngsters last year, some real encouragement is being offered Smithers children to take up lacrosse this summer, and it is expected that several teams will be out to provide games during the season and also to participate in the field sports of Dominion Day. The Native Sons of Canada are behind the move to help retain for Canada the premiership in lacrosse, and through donations applied on the actual cost they are making sticks available at less than half cost. This will put a $2.00 stick in the hands of children for 75 cents, and other grades will be sold at similar reductions from cost. Just as Canada's great winter game is hockey, so her national summer game is lacrosse, and the United States have started to develop both of these games on a large scale. Canadians are out to retain leadership in both, and to encourage this great game many organizations are paying a big share of the cost of sticks.

FOR SALE

COME ON, BOYS! IF YOU ARE MECHanically inclined and want a cheap boat engine, we will sell you a used Ford engine for $25.00. Parts are very inexpensive. Overhaul it yourself and you will have a 14 h.p. motor at a very low cost. Parker's Garage.

FOR SALE.—AMERICAN STEAM HOIST, 7 by 10, double drum; boiler made for and tested 130; been used three weeks, $1,550.00 f.o.b. Prince George. Address T. Rush, Prince George, B.C.

FOR SALE.—NORTHERN PRODUCTION Chinchillas, from registered pedigreed stock. Does $10. Bred does $12.00. Unrelated pair $15.00. Powney Fur Farm, Terrace, B.C. 96

FOR SALE.—160 acres Graham Island. $1,000 or will exchange for good city property. Box 37, Daily News office.

FOR SALE. — FIVE ROOMED HOUSE and two lots. Apply 1040 Tenth Avenue and Bacon Street. tf

FOR SALE.—SIX ROOMED HOUSE AND lot in post office block. $2,200.00. Apply P.O. Box 378. 115

FOR SALE.—CREAM WICKER BABY Buggy in good condition. $18.00. Phone Red 271. 98

OPPORTUNITY! $5.00 A MONTH NOW buys your future homesite. Walker's Music Store.

FOR RENT

FOR RENT.—MODERN FIVE ROOMED house with bath, just over section 2 bridge. Phone Blue 601, after six o'clock.

FOR RENT.—FOUR ROOMED FLAT with range, $15.00. Apply Mrs. K. E. Birnie, Hazelton, B.C.

FOR RENT.—SEVEN ROOMED HOUSE, also furnished four roomed flat. Phone Green 735. 99

FURNISHED SUITES FOR RENT. — Apply Mussallem Grocery. Phone 18.

ROOMS FOR RENT. — BOARD, IF desired. Phone Black 120.

PIANO FOR RENT.—$5.00 A MONTH. Walker's Music Store.

ROOMS TO RENT.—PHONE 678. tf

AUCTIONEER

I NEED MONEY. I MIGHT JUST AS well be hung for a sheep as a lamb. No one is going to be held up for the next ten days. Everything goes at your own price. Make one dollar look like two. Phone 774. G. F. Brine, Auctioneer.

HEMSTITCHING

HEMSTITCHING, PICOTING, SCALLOPing. Dollar Store. Phone Red 324.

BEAUTY PARLOR

Marcelling Manicuring
Scalp Treatment
MRS. I. MARR
857 Third Avenue
By Appointment. Phone 637.

DOMINION FURNITURE EXCHANGE

Desourdy & Gagnon, proprietors
144 Third Avenue
Phone Black 421
Furniture of all sorts bought, sold or Exchanged.

UPHOLSTERING

FURNITURE REPAIRING; UPHOLstering of all kinds. Chesterfields recovered and made to order. All work guaranteed. Phone Green 603. G. M. HUNT.

RESTAURANTS

GOOD EATS CAFE
Mrs. Unger, Proprietress
Third Avenue, Next G. W. V. A.
Good Home Cooked Meals.
Phone Black 700

TAXI

Phone 67 Taxi
(Call George, Paul or Gust)
Six and Seven Passenger Studebakers at your disposal any time.
ROSS BROS. POOL ROOM
Meeker Block.
(Across from Empress Hotel)

MAIL SCHEDULE

OUT-GOING

For the East—
Mondays, Wednesdays and Sat. closes
To Vancouver—
Sundays
Tuesdays
Thursdays
Saturdays
April 22, May 3, 13, 24
First class mail is also despatched to Vancouver on Mondays, Wednesdays and Saturday by C.N.R. trains.
To Anyox and Alice Arm—
Sundays
Wednesdays
To Stewart and Premier—
Sundays
Saturdays
To Pt. Simpson and Naas River—
Thursdays
To Alaska Points—
April 29, May 9, 20, 30
To Queen Charlottes—
April 23, May 7, 21

IN-COMING

From the East—
Tuesdays, Thursday and Sunday at
From Vancouver—
Sundays
Wednesdays
Thursdays
Saturdays
April 29, May 9, 20, 30
From Anyox and Alice Arm—
Tuesdays
Thursdays
From Stewart and Premier—
Tuesdays
Sundays
From Pt. Simpson and Naas River—
Saturdays
From Alaska Points—
April 22, May 3, 13, 24
From Queen Charlottes—
April 21, May 5, 19

BOX COLLECTIONS

Graham & Atlin Aves.
1st Ave. & 8th St.
6th Ave. & Fulton St.
8th Ave. & Thompson
11th & Sherbrooke Aves.
11th Ave. & Conrad St.
6th Ave. & Hays Cove
6th & Hays Cove Circle
8th Ave. & Cotton St.
5th Ave. & McBride St.
Prov. Govt. Bldgs.
Prov. Gov. Wharf
G.T.P. Wharf
G.T.P. Station

2nd Ave. & 2nd St.
3rd Ave. & Fulton St.
3rd Ave. & 6th St.
Sunday collection same as P.M. days only.

STEAMSHIP MOVEMENTS

For Vancouver—
Sunday—ss. Prince George
Tuesday—ss. Catala
Thursday—ss. Prince Rupert
Saturday—ss. Cardena
" —ss. Princess Beatrice
April 22—ss. Princess Alice
May 3—ss. Princess Alice
From Vancouver—
Sunday—ss. Catala
Wednesday—ss. Pr. Rupert
Thursday—ss. Cardena
Saturday—ss. Princess Beatrice
Saturday—ss. Prince George
April 29—ss. Princess Alice
May 9—ss. Princess Alice
For Port Simpson and Naas River—
Thursday—ss. Cardena
From Port Simpson and Naas River—
Saturday—ss. Cardena
For Anyox—
Sunday—ss. Catala
Wednesday—ss. Prince Rupert
From Anyox—
Tuesday—ss. Catala
Thursday—ss. Prince Rupert
For Stewart—
Sunday—ss. Catala
Saturday—ss. Prince George
From Stewart—
Sunday—ss. Prince George
Tuesday—ss. Catala
For Queen Charlottes—
April 23—ss. Prince Charles
May 7—ss. Prince Charles
From Queen Charlottes—
April 21—ss. Prince Charles
May 5—ss. Prince Charles
For Alaska—
April 29—ss. Princess Alice
May 9—ss. Princess Alice
From Alaska—
April 22—ss. Princess Alice
May 3—ss. Princess Alice
May 13—ss. Princess Alice
May 24—ss. Princess Alice

THE WATCH
as a Graduation Gift

Your boy or girl will long remember the graduation year if given a good watch.

Our watches are from the best factories in the world and are timed and tested before we let them go out.

We guarantee our watches to give perfect satisfaction and our prices are fair and reasonable.

Serviceable 15 jewelled watches in gold filled cases $15.00 to $35.00.

JOHN BULGER LTD.
JEWELLERS
THE STORE WITH THE CLOCK

THE PIONEER LAUNDRY KIDS

PROPERLY laundered clothes are cheerful clothes. Send your dad garments here and they will come back to you in sweet, smiling condition. The prices we charge won't disturb your serenity.

Pioneer Laundry
Phone 118

Neglected Eyes

NEGLECT is doubtless the cause of most of the ills that afflict humanity. This is so self evident that it seems hardly necessary to tell you. If your eyes are giving trouble, have them attended to—and at once.

OF ALL absurdities in the kingdom of foolishness, surely the loss of eyesight through neglect is the most inexcusable.

DON'T lose health and efficiency through neglect. Come and see!

Fred Joudry
Registered Optometrist and Optician
Room 3 Smith Block
Phone 763

We'd all like to wait for the warm weather to heat our homes but when Spring chills the house there's only one thing to give it warmth—that is coal.

You cannot have balmy weather by wishing for it, but you can give your home a balmy "feel" if you use good fuel.

NANAIMO - WELLINGTON
and
McLEOD RIVER SOOTLESS

Albert & McCaffery
Phones 116 and 117

DISTRICT NOTES AND NEWS

ANYOX, STEWART, QUEEN CHARLOTTE ISLANDS & INTERIOR POINTS

LADIES OF TERRACE UNITED CHURCH HAD SUCCESSFUL AFFAIR

TERRACE, April 25.—Despite unfavorable weather conditions the spring sale of needlework, cooking, etc., held by the Ladies' Guild of Knox United Church, on Saturday afternoon was a very successful affair.

The church, in which the sale was held, was prettily decorated with wild fernery and crepe paper festoons.

As general and reception convener Mrs. Wm. Allan welcomed the guests.

The tea tables were in charge of Mrs. W. E. Smith, while Mrs. Grant, Mrs. Scamen and Miss Kells assisted in serving the many guests who patronized the tables. The needlework tables were presided over by Mesdames Cassells, Sundal, Kirkpatrick and Giggey. Mesdames Thomas, Christie, Pohle and Anderson were at the home cooking tables, laden as usual with a variety of attractive looking foods which found ready sale.

The Misses Easthope and Elderkin sold candy and ice-cream, while Mrs. Soucie, assisted by Mrs. A. Akerberg, presided over the bran tub.

Kitchen arrangements were in charge of Mrs. Thos. Brooks and Mrs. D. McKinnon, and Mrs. E. J. Moore was cashier.

The affair was well patronized and a gratifying sum realized as a result.

LAND ACT.

NOTICE OF INTENTION TO APPLY TO LEASE LAND.

In Prince Rupert Land Recording District of Prince Rupert, and situate 30 chains east of northwest corner of Lot 68, Range 3, Coast District.

TAKE NOTICE that Gosse Packing Company Limited, of Vancouver, occupation Fish Canners, intend to apply for permission to lease the following described lands:

Commencing at a post planted 30 chains east of northwest Lot 68, Range 3, Coast District; thence south 5 chains; thence east 10 chains; thence north 5 chains; thence west 10 chains to point of commencement, and containing 5 acres, more or less.

GOSSE PACKING COMPANY LIMITED.
Applicant.
Per H. Moorehouse.
Dated April 2, 1927.

"PROVINCIAL ELECTIONS ACT"

PRINCE RUPERT ELECTORAL DISTRICT

MACKENZIE ELECTORAL DISTRICT

NOTICE is hereby given that I shall, on Monday, the 16th day of May, 1927, at the hour of 10 o'clock in the forenoon, at the Courthouse, Prince Rupert, hold a sitting of the Court of Revision for the purpose of revising the lists of voters for the said Electoral Districts, and of hearing and determining any and all objections to the retention of any name on the said lists, or to the registration as a voter of any applicant for registration; and for the other purposes set forth in the "Provincial Elections Act."

Dated at Prince Rupert, B.C., this 6th day of April, 1927.

NORMAN A. WATT,
114 Registrar of Voters.

NOTICE

Under and by virtue of the provisions of Section 28 of the "Mineral Act," notice is hereby given Messrs. Malcolm Smyth, Edmund Langis, Harold Hansen and Albert Moore, that there is owing to the undersigned for Assessment Work performed on the Cordilla Group of Mineral Claims, Princess Royal Island, Skeena Mining Division, the sum of $393.88, and that unless said persons pay their proportionate share of the cost of such Assessment, together with all costs of advertising, etc., to the undersigned at Butedale, B.C., on or before May 12, 1927, application will be made to the Gold Commissioner, Prince Rupert, B.C., to have their respective interests in the herein mentioned Mining Group of Mineral Claims vested in the undersigned.

DAVID CORDILLA.
JACOB KOSKI.

QUEEN CHARLOTTE LAND DIVISION

TAKE NOTICE that H. F. Leonard, of Portland, Ore., physician, intends to apply to the Minister of Lands for a licence to prospect for coal, petroleum and natural gas over and under the following described lands, situate on Skidegate Inlet, Graham Island:

Commencing at a post planted at the northwest corner of Section 30, Township 1; thence 80 chains east; thence 80 chains south; thence 80 chains west; thence 80 chains north, to point of commencement.

Located March 14, 1927.

H. F. LEONARD,
A. J. GORDON, Agent.

QUEEN CHARLOTTE LAND DIVISION

TAKE NOTICE that H. F. Leonard, of Portland, Ore., physician, intends to apply to the Minister of Lands for a licence to prospect for coal, petroleum and natural gas over and under the following described lands, situate on Skidegate Inlet, Graham Island:

Commencing at a post planted at the northeast corner of Section 25, Township 3; thence 80 chains west; thence 80 chains south; thence 80 chains east; thence 80 chains north, to point of commencement.

Located March 14, 1927.

H. F. LEONARD,
A. J. GORDON, Agent.

QUEEN CHARLOTTE LAND DIVISION

TAKE NOTICE that H. F. Leonard, of Portland, Ore., physician, intends to apply to the Minister of Lands for a licence to prospect for coal, petroleum and natural gas over and under the following described lands, situate on Skidegate Inlet, Graham Island:

Commencing at a post planted at the southwest corner of Section 31, Township 1; thence 80 chains east; thence 80 chains north; thence 80 chains west; thence 80 chains south, to point of commencement.

Located March 14, 1927.

H. F. LEONARD,
A. J. GORDON, Agent.

NEW HAZELTON

The quarterly meeting of the board of New Hazelton United Church was held on Wednesday evening. Satisfactory reports were received showing that all operation costs had been met in addition to effecting considerable improvements. It will be necessary shortly to make repairs to the foundation of the parsonage.

Several people from this district attended the Easter Monday night dance in Telkwa. Among them were Mrs. Thornton, Miss Richardson, Mr. and Mrs. C. H. Sawle, Pete Spooner, Miss Fronie Spooner, Dan McKenzie, Mr. Valde and Mr. Woodal of New Hazelton; Mr. and Mrs. C. W. Dawson and Miss Parfitt of Hazelton; Mr. Henderson and Mr. Greenaway of Kispiox, and Mr. and Mrs. T. Hall of Carnaby.

Misses Anna Johnson and Jessie Smith were hostesses at a party at the former's home on Easter Monday night.

William Grant of Hazelton was admitted to the hospital as a patient on Wednesday night.

Rev. T. D. Proctor conducted Anglican Church services at Kitwanga yesterday, there being no services in Hazelton.

The Omineca Herald's weekly article on successful farmers in the central interior last week told of George McBean's progress on 160 acres at Two Mile corner.

Arrangements are now under way for the fitting observance of Hospital Day—May 12—at the Hazelton Hospital. The usual program will be held.

After spending some weeks at Vancouver taking pharmacy examinations, Cosper Wrinch returned last week to Hazelton.

A couple of New Hazelton car drivers appeared in court last week—one charged with driving without a license and the other alleged to have been driving to the common danger.

C. H. Sawle of New Hazelton has been named an honorary vice-president of the Vancouver Exhibition to represent this district.

A. McDonald of Telkwa was a visitor in Hazelton last week.

The Indians of Hazelton are enlarging their athletic grounds. They are doing a lot of practising and recently gave the white players quite a trimming.

Dick Cusick of the Duthie Mine is spending a few weeks renewing acquaintances around Hazelton.

Rev. J. H. Young was a visitor last week to Skeena Crossing, Woodcock and Cedarvale on ecclesiastical duties.

Mrs. Sid Bennett of Ootsa Lake is visiting with her aunt, Mrs. S. H. Senkpiel, New Hazelton.

WATER NOTICE

DIVERSION AND USE

TAKE NOTICE that Gosse Packing Company, Limited, whose address is Vancouver, B.C., will apply for a licence to take and use 250,000 gallons of water out of unnamed stream which flows northerly and drains into Green Inlet about 30 chains east of northwest corner of Lot 68, Range 3, Coast District. The water will be diverted from the stream at a point about 200 feet from mouth and will be used for domestic and commercial purposes upon the land described as application to lease by applicants. This notice was posted on the ground on the 2nd day of April, 1927. A copy of this notice and an application pursuant thereto and to the "Water Act" will be filed in the office of the Water Recorder at Prince Rupert. Objections to the application may be filed with the said Water Recorder or with the Comptroller of Water Rights, Parliament Buildings, Victoria, B.C., within thirty days after the first appearance of this notice in a local newspaper. The date of the first publication of this notice is April 21, 1927.

GOSSE PACKING COMPANY, LIMITED.
Applicant.
By H. V. Morehouse, Agent.

NOTICE

IN THE MATTER of an application for the issue of a Provisional Certificate of Title for Block five (5), subdivision of the South half (½) of Lot three hundred and seventy-four (374), Range five (5), Coast District, Map 1137.

Satisfactory proof of the loss of the Certificate of Title covering the above land having been produced to me, it is my intention to issue, after the expiration of one month from the first publication hereof, a Provisional Certificate of Title to the above land in the name of Sidney Willmore, the original Certificate of Title is dated 30th June, 1915, and is numbered 7833 I.

Land Registry Office, Prince Rupert, B.C., 6th April, 1927.

H. F. MacLEOD,
Registrar of Titles.

WATER NOTICE

NOTICE IS HEREBY GIVEN that His Honour the Lieutenant-Governor of British Columbia, by and with the advice of His Executive Council, has been pleased to order:

THAT the reservation of the unrecorded waters of Brown's River and McKnight Creek, tributaries of Ecstall River, established pursuant to Order in Council Number 808 approved the 13th day of June, 1921, be cancelled.

The cancellation of the said reservation will be effective on April 19th, 1927.

DATED this 11th day of March, 1927.

T. D. PATTULLO,
Minister of Lands.

TERRACE

Mrs. V. Soucie was an afternoon tea hostess on Friday in compliment to her guest Mrs. A. Akerberg of Prince Rupert. Mrs. Akerberg was also guest of honor at an afternoon tea at the home of Mrs. Wm. Kirkpatrick earlier in the week.

Miss Brook, who spent the Easter vacation as the guest of Mrs. L. H. Kenney, returned to her school near Vanderhoof on Saturday.

Miss Marsh spent Thursday and Friday with Mrs. A. Y. Wilson at Remo.

Miss Florence Vanderlip left on Thursday for Prince Rupert.

Master Olaf Hanson spent a few days with Dudley Little at the week-end en route from Smithers to his home in Prince Rupert.

George Little left on Saturday on a business trip to his Smithers and Vanderhoof lumber yards.

Major Hearn of the Lakelse hatchery came into town on Saturday and went to Prince Rupert on Sunday to bring back a new motor launch for use in the hatchery work in place of "The Owl" which has been in use for many years on Lakelse Lake.

J. C. McRae of Prince Rupert, arrived from the coast on Saturday to spend a holiday in the district.

The Misses Malott and Peters of the local school staff and Miss Sibray of Copper City returned on Saturday after spending a portion of their vacation in Prince Rupert.

K. Olson returned on Saturday from Prince Rupert with his two children, who underwent minor operations in the hospital there.

Miss Deacon and Miss Marsh, who have spent the vacation with the latter's parents Rev. and Mrs. T. J. Marsh returned on Sunday to Prince Rupert.

Mrs. A. Akerberg and daughter, guests of Mrs. V. Soucie during the past week, returned to their home in Prince Rupert on Sunday.

Mr. and Mrs. J. Viger of Remo spent the week end at their Terrace home.

Jas. Swann returned on Friday from the Bulkley Valley. While there he purchased and brought back two cows, a nice addition to his steadily growing dairy business.

J. Sparkes of Usk visited with friends here for several days last week.

Mrs. H. M. Willson went to Usk on Saturday.

Mrs. J. McConnell returned on Saturday from Prince Rupert with her daughter, Gertrude, who has been a patient in the hospital there for the past two weeks.

STEWART

The action of the Consolidated Mining & Smelting Co. in entering Portland Canal camp, through the purchase of the George Copper mine on the Bear River, is hailed throughout Northern British Columbia as an even more important development than when the Guggenheims made a mine of the Premier on the Salmon River. The people of the Portland Canal feel that the future of their district is assured now that Canada's greatest and most successful mining corporation has decided to enter the field.

A committee has been named by the Stewart Board of Trade to make arrangements for the entertainment of the Vancouver Board of Trade delegation when it visits here in June. This committee consists of H. D. Rochfort, W. R. Tooth and H. P. Gibson. Another committee, consisting of J. P. Hawkinson, M. P. Murphy and H. P. Gibson, has been delegated to assist the Native Sons of Canada in the celebration of July 1.

A wedding of considerable local interest took place recently when Mrs. Florence Smith, proprietress of the Ocean View Hotel in Hyder, was united in marriage by Commissioner T. W. McDonald to Sidney Anderson, Hyder broker. Both bride and groom have resided in Hyder for several years and they are well known and popular.

The second shipment of Dunwell lead and zinc concentrates left for the Ladysmith smelter on Friday morning aboard the freighter Griffico. The shipment consisted of 205 tons.

Sam Deschamps and P. Marin are driving a tunnel at the Vancouver group into a good face of ore in which the predominating mineral is zinc blende.

Rev. A. W. R. Ashley, who is leaving with Mrs. Ashley and family for the south, will sell all his goods by auction in the Moose Hall on Tuesday. Mr. Ashley has accepted a pulpit near Moose Jaw, Saskatchewan, and intends leaving here at the first of next week.

R. G. Mellin, superintendent of the Riverside Mine, who is back from a business trip south, announces that the British Metals Corporation, which has taken over and will operate the Ladysmith smelter, is in the market for properties. The concern is ready to purchase ores and take over mining prospects of merit.

Indian trappers brought in three bear cubs last week and sold them to Carolans. Bonnie Campbell now owns one of the cubs and is feeding it with a nursing bottle.

The Loyal Order of Moose held its annual memorial service in Pioneer Hall yesterday, Rev. A. W. R. Ashley officiating.

The Hyder Baseball Club held a dance in Pioneer Hall on Saturday night to provide funds for financing and equipping its baseball club this season.

M. P. Boag, who is credited with having built the first cyanide mill in the United States, returned south last week after having spent some time in this district.

Oliver Smith, local market gardener, has practically finished his new residence and is now building a greenhouse.

Miss E. Magar of the mining recorder's office has returned to Stewart after spending a holiday at her home in Port Simpson.

Mr. and Mrs. J. Kaspar have returned from a visit in Prince Rupert.

H. B. Jamieson of Australia, who spent a week visiting here with his brother, M. R. Jamieson, hotel keeper, who went as far south as Tacoma with him, left last week for Seattle enroute to England via the United States.

Frank Fisher, superintendent of the Premier tram, was dumped from a bucket near 11-mile recently and fell 100 feet into 12 feet of snow which saved him from sustaining injury.

Frank Cooper, well known Alaska barber, has arrived from Anchorage and has taken over the Malamute barber shop in Hyder.

Alex Muir, an old timer of Dawson and pioneer of many mining camps of the western states, has arrived here from Vancouver.

Johnny Bonanza is building a residence on Vancouver Street between Fifth and Sixth Streets.

Mrs. G. W. Smith has returned from Victoria where she spent the winter.

Mr. and Mrs. Roy Newton of Hyder have moved to Fairbanks, Alaska.

CLARES HECLA

The Furnace that Saves One Ton in Seven

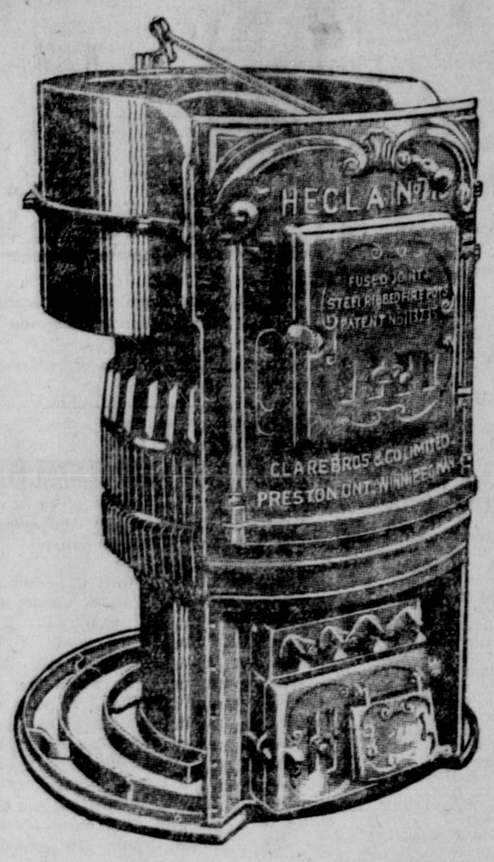

The House on the hill

Unmercifully exposed to the driving cold winds—yet warm and cosy inside, on a low fuel expense. Why?

It has a HECLA Warm Air Furnace

Nine times out of ten, excessive fuel cost can be traced to inefficient furnaces that waste the heat. The glow in the firepot is no indication of a good heating system! The fuel-saving features in an installed furnace are mostly hidden. In the HECLA they comprise:

Patented Steel Ribbed Firepot. Guaranteed for twenty years. Will not crack or burn out, and saves 14 per cent of your coal bills.

Patented Fused Joints. Proof against leakage of gas and dust into the registers.

Return Flue Radiator, providing direct or indirect draft. Turns every bit of heat to good use.

—and many other efficiency devices.

It Costs Money NOT to Have a HECLA

Send the Coupon below for illustrated literature.

The SUCCESS Furnace is a slightly lower priced furnace, but has several of the Helca features.

CLARE BROS. WESTERN LIMITED.
Winnipeg, Saskatoon, Calgary, Edmonton, Vancouver.

Clare Bros. Western Ltd., Winnipeg.
Please mail me booklet about the famous Hecla Warm Air Furnace—

Name .....

Address .....

(P.R.)

Hecla Agents for Prince Rupert

Steens Limited

Canadian National Steamships Co. Limited

Prince Rupert
DRYDOCK
AND
SHIPYARD

Operating G.T.P. 20,000 Ton Floating Dry Dock

Engineers, Machinists, Boilermakers, Blacksmiths, Patternmakers, Founders, Woodworkers, Etc.

ELECTRIC AND ACETYLENE WELDING.

Our plant is equipped to handle all kinds of MARINE AND COMMERCIAL WORK.

PHONES 43 and 385

Prince Rupert Coal Co. Ltd.

Phone 15

— Agents for —

Ladysmith-Wellington
and
Peerless Coal

Main Office now at
311 Second Avenue (between 2nd and 3rd Streets)
Phone your orders to

Phone 15

Canadian Pacific Railway
B. C. Coast Services
Sailings from Prince Rupert

To Ketchikan, Wrangell, Juneau, Skagway—April 8, 18, 29; May 9, 20, 30.
To Vancouver, Victoria, Seattle—April 1, 12, 22; May 3, 13, 24.

PRINCESS BEATRICE.
For Butedale, East Bella Bella, Ocean Falls, Namu, Alert Bay, Campbell River, and Vancouver every Saturday, 11 a.m.

Agency for all Steamship Lines. Full information from—
W. C. ORCHARD, General Agent.
Corner of 4th Street and 3rd Avenue, Prince Rupert, B.C.

A GOOD Liver helps a lot to make life worth living. It is worth a mint of money to have one.

A bad liver becomes a good liver when the liver nerves are in good order.

YOUR NERVES CONTROL YOUR HEALTH!

For your health's sake—

Consult

D. A. McMILLAN

Palmer Graduate

CHIROPRACTOR

Rooms 6 & 7, Exchange Block

Phone 691

PATHO NEUROMETER SERVICE

WEEK-END SPECIALS

Terrace Potatoes, A1, per sack $1.90
New Carrots, good sized bunches, 3 for 35c
Lettuce, fresh head, 2 for 25c
Celery, each 25c
Rhubarb, 2 lbs. 25c
Spinach, 2 lbs. 25c
Tomatoes, per lb. 30c
Green Onions, 3 bunches 10c
New Potatoes, per lb. .. 15c
2 lbs. for 25c
Fresh Asparagus, per lb. 30c

Fresh Peas, Cucumbers, Leeks and Sweet Potatoes arriving on every boat.

Mussallem Grocery Company Ltd.

417-423 Fifth Ave. East

Phone 18 Phone 84

A GOOD INVESTMENT

There is no safer investment and none that will pay larger dividends than accurately fitted glases. They'll stop you worrying and start you wondering how you ever got along without them.

Our Optical Service is the best by test—not the best because the busiest—but the busiest because the best.

Lowest Prices. Expert Service.

A. E. IRELAND

Graduate Optometrist

319 Third Avenue.

Opposite G.W.V.A.

WOOD

Dry Jack Pine, Cedar, Birch and Spruce

Per double load $6.50
Per single load $3.50
Per sack 50c
Firelighters, 48 for $1.00 delivered

All classes of Coal at dealers' prices.

HydeTransfer

439 Second Avenue

Phone 580 Night or Day

WE BUY BOTTLES

Dr. Alexander

Smith Block

Phone 575

DENTIST

MOSTLY AMERICAN FISH SOLD TODAY

Halibut Landings Marketed this Morning Totalled 209,000 Pounds

Nine American boats sold 194,000 pounds of halibut over the Fish Exchange this morning while two Canadian boats landed 15,000 pounds. Prices for the American catches ranged from 14c and 7c to 15.1c and 8c. The two Canadian boats received 13 and 7 cents and 13.2 and 7 cents for their catches.

Arrivals and sales were as follows:

AMERICAN

Sunset, 42,000 pounds, to Canadian Fish and Cold Storage Co., 14c and 7c.

Kodiak, 30,000 pounds, to Pacific Fisheries, 14.3c and 8c.

Neptune, 21,000 pounds, to Booth Fisheries, 14.4c and 8c.

Grant, 20,000 pounds, to Royal Fish Co., 14.3c and 7c.

Thor, 14,000 pounds, to Booth Fisheries, 14.6c and 8c.

Tahoma, 9,000 pounds, to Atlin Fisheries, 14.6c and 7c.

Tatoosh, 15,000 pounds, to Atlin Fisheries 14.7c and 7c.

Sherman, 20,000 pounds, to Booth Fisheries, 15.1c and 8c.

Atlas, 23,000 pounds, to Royal Fish Co., 14.4c and 8c.

CANADIAN

Reveille, 11,000 pounds, to Canadian Fish and Cold Storage Co., 13.2c and 7c.

Point May, 4,000 pounds, to Canadian Fish and Cold Storage Co., 13c and 7c.

SALMON

Elmer C. 3,200 pounds of red spring salmon.

IN THE SUPREME COURT OF BRITISH COLUMBIA

In the Matter of the Companies Act being Chapter 38 of the Revised Chapters of British Columbia, 1924, and

In the Matter of the Delta Copper Company Limited (N.P.L.)

TAKE NOTICE that an application will be made before the presiding Judge in Chambers at the Court House at Prince Rupert, British Columbia, on Tuesday, the 3rd day of March, A.D. 1927, at the hour of ten thirty (10.30 a.m.) o'clock in the forenoon for an Order permitting the above named Company to be restored to the Register of Companies in the Province of British Columbia, in the office of the Registrar of Companies, Victoria, B.C.

DATED at Prince Rupert this 19th day of April, A.D. 1927.

WILLIAMS, MANSON & GONZALES,
Solicitors for the Delta Copper Company (N.P.L.)

REMEMBER!

For Montreal prices on

Clothing

for

Men & Boys

Don't forget the

Montreal Importers

Third Avenue

J. B. Miller - Proprietor

THE BEST OF OUR

SPRING COATS, SUITS, DRESSES

have not been shown in our windows during the [illegible] Now on display at the lowest prices in the city.

BENT'S

LADIES' READY-TO-WEAR

Third Avenue

Dr. J. R. Gosse

DENTIST

Helgerson Block

X-Ray Service. Open Evenings

Phone 686.

ANGER, the TAILOR

Suits made to order. in our shop as low as $50

223 Sixth Street

For perfect rest—for untroubled sleep—for dollar-for-dollar value—for longer life—there has been nothing better for 50 years than the

Ostermoor

built for sleep by SIMMONS

$25

For Sale by

Barrie's Furniture Store Geo. D. Tite

MINING ACTIVITY AT NEW HAZELTON

Silver Cup, American Boy and Sunrise Operate This Season

NEW HAZELTON, April 25.— Mining activity in this district is already off to a good start and a big season is anticipated. Beside the work at the Silver Cup, it is reported that the American Boy property, which has recently changed hands and is being financed in the east by William McAdam, who was formerly interested on Rocher de Boule mountain, will resume operations about the middle of May. Good progress is being made on the Sunrise and it is probable that qotte a staff will be engaged during the summer. This will make three operating properties on Nine Mile Mountain.

PLEASANT DANCE BY NAVAL OFFICERS ON SATURDAY EVENING

Officers of the R.C.N.V.R. upheld their reputation as hosts on Saturday night when members of the ward room mess gave a private dance to members of the local branch of the Navy League of Canada at the I.O.D.E. Hall, in celebration of the ninth anniversary of the naval attack on Zeebrugge.

The hall was artistically decorated with naval flags, pictures, and a plan showing how the German submarine base was blocked. The names of the ships engaged in the raid were posted in various parts of the hall as places of "rendezvous."

Lieut. R. P. Ponder acted as master of ceremonies and members of the Sea Cadet Corps assisted in handing round refreshments. About forty couples were present.

LAND ACT.

NOTICE OF INTENTION TO APPLY TO LEASE LAND.

In Prince Rupert Land Recording District of Prince Rupert, and situate 30 chains east of northwest corner of Lot 68, Range 3, Coast District.

TAKE NOTICE that Gosse Packing Company, Limited, of Vancouver, occupation Fish Canners, intends to apply for permission to lease the following described lands:

Commencing at a post planted 30 chains east of northwest Lot 68, Range 3, Coast District; thence north 5 chains to low water mark; thence east 10 chains; thence south 5 chains; thence west 10 chains, to point of commencement, and containing 5 acres, more or less.

GOSSE PACKING COMPANY LIMITED.
Applicant.
Per H. Moorehouse.

Dated 2nd April, 1927.

Cash and Carry Grocery

Sixth Ave. and Fulton Street.

Phone 304

PAY CASH AND SAVE MONEY

Flour, 49 lb. sack, any kind $2.50
Terrace Potatoes, per sack.. $1.75
Regular Dollar Sodas, box .. 75c
Bacon in piece lots, per lb. .. 43c
Lard, in bulk, pure, 5 lbs. .. 95c
Canadian Cheese, per lb. 30c
Pure Cane Sugar, 10 lb. 75c
Milk, any kind, per case .. $5.50
Eagle Brand Milk, per tin ... 20c
China Oats, pkg. 40c
Bulk Tea, try it, per lb. 60c
Malkin's Best Tea, per lb. 65c, 2½ lbs. $1.55
Bulk Coffee—try it, per lb. .. 50c
Malkin's Best or Nabob Coffee, per lb. 65c
Seedless Raisins, Sunmaid, per lb. 15c
Tomatoes, Corn, Peas, and Pumpkin, per tin 15c
Barley, Tapioca, Sago, Rice, Split or Whole Peas, 3 lbs. for .. 25c
Old Dutch Cleanser, per tin.. 10c
Gem Lye, 2 tins 25c
Washing Ammonia, per quart bottle 20c
White Swan or Royal Crown Soap, 6 bars for 25c
Fels Naptha, per carton, 10 bars 80c
Jelly Powders, per dozen ... 80c

You save from five to forty per cent by buying here.

Nothing Cheap Only the Price

EVERYTHING GUARANTEED

S. B. Adams - Mgr.

DEATH LIST OF FLOODS IS 100

SOME OFFICIALS, HOWEVER, PLACE TOLL FROM MISSISSIPPI HIGH WATER AT 200

MEMPHIS, Tennessee, April 25.— The death list from the Mississippi floods, according to conservative estimates, stood this morning at one hundred while some officials believed it would reach two hundred. One thousand persons have been rescued from perilous positions while thousands of others are reported to be still marooned.

AMSBURY LUMBERING ONCE MORE ACTIVE

Logging Camp Re-opens and Mill Will Start Cutting at First of Month

TERRACE, April 25.—A switch has been laid at the Little and Watt mill at Amesbury and shipping will commence from there at once, a quantity of large boom sticks and poles, being now ready to load out. The logging camp has been re-opened and cutting operations will commence at the mill about the first of the month.

CERTIFICATE FOR PT. ESSINGTON MAN

H. J. Cunningham Found Proficient by Ottawa in Amateur Radio Telegraphy

OTTAWA, April 25.— H. J. Cunningham of Port Essington has been granted a certificate of proficiency in amateur radio telegraphy.

WEATHER REPORT.

Prince Rupert.—Cloudy, calm, temperature, 39.

Terrace.—Cloudy, calm, temp. 45.

Rosswood.—Cloudy, calm, temp. 44.

Alyansh.—Cloudy, calm, temp. 43.

Alice Arm.—Rain, calm, temp. 45.

Anyox.—Cloudy, calm, temp. 46.

Stewart.—Cloudy, calm, temp. 40.

Hazelton.—Cloudy, calm, temp. 38.

Smithers.—Cloudy, calm, temp. 42.

Burns Lake.—Cloudy, calm, temp. 40.

Telegraph Creek. — Cloudy, calm, temp. 35.

Whitehorse. — Cloudy, south wind, temp. 34.

Dawson.—Cloudy, north wind, temp. 35.

The tug St. Faith is due in port Tuesday or Wednesday to tow the Somerville Cannery Co.'s floating cannery Laurel Whalen, now in dry dock for annual overhaul, to Bernard Cove, Whale Channel, some one hundred miles down the coast from here, where she will be operated this season.

BIRTHS.

A son was born to Mr. and Mrs. O. Evindson of Alice Arm at the Prince Rupert General Hospital on April 20, 1927.

PRINCE RUPERT TIDES

MONDAY, APRIL 25		
High	7:31 a.m.	16.9 ft.
	21.06 p.m.	16.5 "
Low	1:11 a.m.	10.5 "
	14:14 p.m.	6.2 "
TUESDAY, April 26		
High	8:56 a.m.	17.4 ft.
	22:04 p.m.	17.8 "
Low	2:40 a.m.	9.7 "
	15:26 p.m.	5.5 "

BOY SCOUTS HAD CHURCH PARADE

Twenty Strong Turned Out Yesterday for Baptist Services

Yesterday the Rupert Troop No. 3 (Baptist) Boy Scouts paraded to church in a body, it being the day for their annual church parade. About 20 strong turned out in uniform and presented a smart appearance reflecting much credit on the organizer Scoutmaster P. C. Miller.

During the service Mr. Miller outlined the aims and objects of the scout movement and called upon the boys to rise and repeat their pledge of allegiance and loyalty.

The pastor, Rev. W. F. Price, spoke appreciatively of the work and complimented the scoutmaster on the success of the troop. The boys are planning to have bugles added to their equipment in the near future and plans are also being considered to have a summer camp. Many boys have already won badges and others are working for them.

CHANGES MADE IN INCOME TAX NOW BECOME EFFECTIVE

An amendment to Income War Tax Act, 1917, passed at the last session of parliament, allows exemption for dependent children under 21, instead of under 18 as formerly.

All other exemptions stand the same as last year.

A reduction of ten per cent has been made on previous year's rates.

All persons whose income was over $1,500.00 in 1926, are required to file a return by April 30, whether taxable or otherwise.

WIRELESS REPORT.

8 a.m.

DIGBY ISLAND.—Cloudy, calm; barometer 29.96; temperature, 39; sea smooth; 8 p.m. steamer Catala passed out, northbound.

DEAD TREE POINT.—Overcast, calm, barometer 29.52; temperature, 42; sea smooth.

BULL HARBOR. — Overcast, light southeast wind; barometer 29.92; temperature 45; light swell; 6 p.m. spoke steamer Cardena, abeam Bull Harbor, southbound; 6 p.m. spoke steamer Canadian Rover, Ocean Falls for San Pedro, 1264 miles from San Pedro; 8 p.m. spoke steamer Mogul, Ocean Falls for Prince Rupert, 170 miles from Prince Rupert; 8 p.m. spoke steamer Ena, abeam Entrance Island, southbound; 8 p.m. spoke steamer Griffco, towing barge Baroda, Anyox for Vancouver, 269 miles from Vancouver; 9 p.m. spoke steamer Camosun, left Watrus Lake, southbound.

NOON

DIGBY ISLAND.—Part cloudy, light southeast wind; barometer, 29.98; temperature 44; sea smooth.

DEAD TREE POINT.—Overcast, calm; barometer, 29.52; temperature 47; sea smooth.

BULL HARBOR.—Cloudy, fresh S.E. wind; barometer 29.98; temperature, 45; light swell; 11.30 a.m. spoke motorship Apex, Ketchikan for Anacortes in Milbank sound, southbound.

NOTICE

IN THE MATTER of an application for the issue of a Provisional Certificate of Title for Lots twenty-one (21) and twenty-two (22), Block seventeen (17), Section one (1), City of Prince Rupert, Map 923.

Satisfactory proof of the loss of the Certificate of Title covering the above land having been produced to me, it is my intention to issue, after the expiration of one month from the first publication hereof, a Provisional Certificate of Title to the above land in the name of Murland De Grasse Evans, the original Certificate of Title is dated the 19th October, 1914, and is numbered 6730 I.

Land Registry Office, Prince Rupert, B.C., 6th April, 1927.

H. F. MacLEOD,
Registrar of Titles.

Make the Old Car Look Like New!

Give it a finish that will *start* bright and *stay* bright—you can do it yourself.

For this purpose we suggest Valspar Enamels—a combination of the finest pigments carefully ground in the famous Valspar Varnish itself.

VALENTINE'S VALSPAR ENAMEL

Sun, rain, mud, dust, gasoline, oils—*even boiling water from the radiator*—will not dim its fine lustre. Easy to apply, there are twelve beautiful colors to choose from.

For Sale by

KAIEN HARDWARE CO.

Phone 3

Guard Them — Those things that money can't buy

"IT is an unpardonable crime" writes Mrs. Ethel Baillie, of Montreal, "to use any other suds than 'Lux,' for the exquisite hand-made woolies, belonging to the "Teenie Weenies;" the soft, dainty shirts, panties, jackets, bootees, etc.

"They represent, besides the expense, many hours of skilful, patient work, done by the loving hands of adoring Grannies, Mothers and Aunties. To risk spoiling these lovely, delicate little garments, by using anything but 'Lux' would be an unpardonable crime, for they *cannot* be replaced. Money cannot *buy* what love *gives*."

There is a lot of good common sense in this letter.

Mrs. Baillie is but one of the millions who has found by experience that when it comes to doing difficult as well as simple work — there is no substitute for Lux.

Sold only in the familiar LUX blue package.

LEVER BROTHERS LIMITED
TORONTO

WESTHOLME THEATRE

MONDAY ONLY, 7 and 9 p.m.

Fred Thomson

—:0:—

"The Dangerous Coward"

HAZEL KEENER, FRANK HAGNEY, "SILVER KING" and strong cast.

"THE COLLEGIANS" No. 3—George Lewis and Dorothy Gulliver in "MAKING GOOD."

INTERNATIONAL NEWS

Admission - - - - - - - - - - - 35c and 10c

CANADIAN NATIONAL

The Largest Railway System in America

Steamship and Train Service

SAILINGS from PRINCE RUPERT for VANCOUVER, VICTORIA, SEATTLE, each THURSDAY and SUNDAY, 11.00 p.m.

For ANYOX ..... WEDNESDAY, 10.00 p.m.
For STEWART ..... SATURDAY, 10.00 p.m.

S.S. PRINCE JOHN for VANCOUVER via QUEEN CHARLOTTE ISLANDS, fortnightly.

PASSENGER TRAINS LEAVE PRINCE RUPERT

Each MONDAY, WEDNESDAY and SATURDAY at 11.30 a.m. for PRINCE GEORGE, EDMONTON, WINNIPEG, all points Eastern Canada, United States.

SEE CANADA IN CANADA'S JUBILEE YEAR — 1867 - 1927.

AGENCY ALL OCEAN STEAMSHIP LINES.

Use Canadian National Express for Money Orders, Foreign Cheques, etc., also for your next shipment.

CITY TICKET OFFICE, 528 THIRD AVE., PRINCE RUPERT. Phone 269

Sovereign Life Assurance Company

What about that boy of yours? Will there be enough money on hand to give him a real start in life when he gets out in the world on his own? Life insurance on your own life and a policy maturing at a certain age on the boy's life solves this problem.

Enquire for full particulars about Children's Policies from

G. P. TINKER