25 TAXI and Ambulance Service
Anywhere at Anytime
Stand: Exchange Building
MATT VIDECK, Prop.

The Daily News

PRINCE RUPERT
Northern and Central British Columbia's Newspaper

Boston Grill
Large Upstair Dining Hall, with newly laid dancing floor, for hire.
NEW SODA FOUNTAIN.
The latest and best for the least. Phone 457.

Vol. XVII., No. 122. PRINCE RUPERT, B.C., THURSDAY, MAY 26, 1927 Price Five Cents

Legislative Library
Mar.31/27
Parliament Buildings

CANADA BREAKS WITH SOVIET RUSSIA

MINIMUM WAGE ACT WORKING WELL SAYS COMMISSIONER

Canada Ends Her Trade Agreement with Russia Result of British Raid

EVIDENCE SHOWS THAT PACT HAD BEEN BROKEN IN SO FAR AS REFRAINING FROM SUBVERSIVE PROPAGANDA WAS CONCERNED

OTTAWA, May 26.—The Canadian Government decided to terminate the trade agreement with Russia immediately, following a lengthy meeting of the cabinet yesterday afternoon.

Premier Mackenzie King, in making the announcement, declared the evidence in the hands of the government made it clear that certain sections of the agreement between Canada and Russia had been violated by the Russian government. He specifically quoted the provision under which parties to the agreement agreed to refrain from hostile action or undertakings against each other and from conducting either outside or within their borders any official propaganda direct or indirect against the institutions of the British Empire or Russian Soviet republic respectively.

It was stated emphatically by the Premier that termination of the agreement did not mean discontinuance of trade between Canada and Russia.

The Premier said he wished to make it clear that the evidence in the hands of the Canadian Government did not disclose any espionage or subversive propaganda as far as the Montreal office of the Russian trade delegation was concerned.

HORSE DEAL WITH SOVIET IS CANCELLED

RUSSIA DOES NOT CARE TO DO BUSINESS UNLESS TREATY OF RECOGNITION

OTTAWA, May 26.—Longin Guerus head of the Soviet trade mission to Canada, announced the cancellation of the provisional agreement with the department of agriculture for the shipment of 4,000 western horses from western Canada to Russia as the first step toward ending the trade relations with the Dominion. After conferring with Premier King last night he said the diplomatic section of the Montreal office would be closed immediately. Commercial activities might continue possibly for six months during which he hoped to arrange for the completion of business transactions involving three million dollars already entered into.

Asked if Russia would consider the retention of a trade mission of some sort without Government recognition, he replied: 'No, we don't care for it if tthere is not a treaty or recognition on the part of the Government. It makes it too difficult to carry on business satisfactorily."

CAR ACCIDENTS AT TERRACE

VISITING SOLDIER HAD COLLISION AND CAPT. COLTHURST'S RUNABOUT BURNED

TERRACE, May 26.—Two car accidents occurred here at the week end, fortunately with no very serious results to the passengers. On Monday evening, in order to avoid a head on collision with an approaching sedan, one of the visiting soldiers ran the car owned by Mrs. George Little into the ditch. The car turned over on its side and was somewhat damaged, the windshield being broken and the top smashed but no one hurt.

Tuesday evening while driving in from Lakelse with Mrs. Colthurst and two sons as well as several soldiers, Capt. Colthurst's light runabout overturned in the new gravel near the government sheds and took fire. several of the passengs were pinned under the car but a number of pedestrians near at hand quickly extricated them and extinguished the fire. Aside from a bad bruising and shaking up no one was much injured but the car is in a badly wrecked condition.

AUTOS ARE DESTROYED WHEN CARS DERAILED

SASKATOON, May 26.—Seven carloads of automobiles were destroyed in a car derailment on the Canadian National Railway at Bradwell.

Mrs. Eddie Hudson left on this morning's train for Montreal enroute to Belgium where she will visit her former home.

PIRATES ARE WINNING YET

HAVE TAKEN FIRM GRIP ON FIRST PLACE IN NATIONAL LEAGUE —CHICAGO CLUB GAINING ON YANKEES

NEW YORK, May 26. — Pittsburg Pirates continued their sensational winning streak in the National League yesterday by beating Cincinnati for their seventh victory in a row. St. Louis Cardinals, world's champions, by defeating Chicago, rose into second place. New York Giants, who have been idle since Sunday on account of rains still hold third place a full game and a half behind the Pirates.

There has been no change in the American League standing of note although the Chicago Club, through recent wins, are climbing up on the New York Yankees who have also been idle.

Yesterday's scores:

National League
St. Louis 8, Chicago 5.
Pittsburg 2, Cincinnati 0.
Others rain.

American League
Detroit 6, Cleveland 9.
Chicago 14, St. Louis 8.

LEAGUE STANDINGS

National	W.	L.	Pct
Pittsburg	20	11	.645
St. Louis	18	12	.600
New York	19	13	.594
Chicago	18	13	.581
Philadelphia	15	15	.500
Boston	10	16	.385
Brooklyn	15	22	.405
Cincinnati	11	24	.314
American			
New York	22	11	.666
Chicago	21	15	.583
Philadelphia	17	16	.515
St. Louis	16	16	.500
Washington	15	15	.500
Cleveland	16	19	.457
Detroit	15	18	.455
Boston	9	21	.300

LOOKS LIKE ASSIZE COURT IN JUNE TO BE QUIET SESSION

So far there are no criminal cases set down for the spring session of the Supreme Court Assizes scheduled to open here on June 15, less than three weeks hence. No offences requiring the consideration of the higher court have arisen in the district since last assizes in November and it would require speedy action on the part of the lower courts to get a criminal case before the next assizes should an offence occur in the time intervening. Neither are there any civil cases yet in sight at the court registry although there is still time to set such down.

CRUSHED BY LOGS AS TRAIN IS DERAILED

VANCOUVER, May 26.—Alexander Hofstad, 24 years of age, a brakeman on a logging train up the coast at a camp, was killed when he was crushed by logs, as a train was derailed, according to word received by the provincial police.

TUG PROBABLY WAS RAMMED BY VESSEL

SEATTLE, May 26.—Wreckage of the missing tug Warren on Puget Sound is believed to indicate that she was rammed by a large ship, coastguard officials conducting the search reported today.

VANCOUVER EXCHANGE

	Bid.	Asked
Wheat	1.60¾	
B.C. Silver	1.62	
Coast Copper	10.75	11.50
Cork Province	.08	
Dunwell	1.24	1.25
Glacier	.08¼	.10
Gladstone	.24½	.25½
Independence	.08⅜	.08⅞
Indian	.07¼	.07⅜
L. & L.	.10½	
Lucky Jim	.21	.21½
Premier	2.04	2.07
Porter Idaho	.15¼	.17
Silver Crest	.06¾	.07
Surf Inlet		.02
Sunloch	.68	.75

Advertising signs of several firms have been destroped by throwing of rocks etc., according to the city police who stated this morning that it was the intention of the department to put a stop to the practice.

SOVIET SORE OVER BREAK

SEE IN ACTION OF BRITISH GOVERNMENT POSSIBLE PREPARATION FOR WAR

MOSCOW, May 26.—Maxim Litvinoff, acting Soviet foreign secretary, told newspapermen that the Anglo-Russian breach was the logical outcome of the British Conservative Government's anti-Soviet policy. It was not an unexpected event connected with the Soviet House raid or the alleged disloyalty of the Russian trade organizations. He said:

"The only reason the British Government delayed the rupture until now is that it hoped to find allies for the joint attack on our union. When this hope did not materialize, the British Government decided to act alone, hoping it would signal similar action by other states. A characteristic fact is that the Argos raid was carried out the day after the Midland Bank agreed to finance Soviet orders to Great Britain to the extent of £10,000,000. He declared the breach was an energetic preparation for war since it could hardly have been the intention to deprive British industry of Soviet orders.

ROTARY CLUB HAVING VISIT

MEMBERS OF KETCHIKAN CLUB PLANNING TO MAKE TRIP TO THIS CITY FOR CELEBRATION

KETCHIKAN, May 26.—A number of the members of the Ketchikan Rotary Club are planning to make a trip to Prince Rupert to take part in the big Dominion Jubilee celebrations. They will likely be guests of the Prince Rupert Club on Thursday, June 30.

It is understood that a return visit will be made here by Prince Rupert club members.

ADMIRAL SIR CHARLES F. MADDEN, who succeeds Earl Beatty as head of the British Grand Fleet

Inspector of Gasboats and Oil Docks to be Recommended in Dolphin Investigation Report

As a result of the investigation held this morning by Capt. F. T. Saunders, local agent of the Marine Department, into the explosion which occurred on May 2 aboard the halibut boat Dolphin while taking on gasoline at the Imperial Oil Co.'s wharf, it will be recommended to Ottawa that an inspector be appointed for the purpose of looking after the equipment of gasboats and oil docks in fishing centres with a view to eliminating such accidents as that which occurred to the Dolphin which endanger the lives of men both on the boats and the docks. Tanks, wiring, ignition devices, etc., would come under the supervision of such an official. The suggestion to this effect was made by G. A. Woodland, local agent of the Imperial Oil Co., at the conclusion of the hearing of sworn evidence at the investigation and will be submitted in writing. It was also suggested by Mr. Woodland that penalties should be invoked upon vessels coming to oil docks with fires burning aboard and also upon oil docks attempting to load boats with such fires or other menace.

As far as the enquiry itself was concerned, Capt. Peter Byrne and his witnesses were inclined to place the cause and responsibility for the explosion on the oil company. It was suggested that the explosion had originated in the oil hose from which the boat was being loaded. On the other hand, the oil company's witnesses suggested that the explosion took place actually aboard the boat, presumably from faulty equipment or handling thereon. L. W. Patmore, as counsel, assisted Mr. Woodland in the presentation of the company's evidence. Milton Gonzales appeared on behalf of Capt. Peter Byrne. The hearing was in progress from 10 o'clock until nearly 1. Capt. Saunders will make his report of the investigation direct to Ottawa.

The first witness was Capt. Peter Byrne. He told of the movements of the Dolphin on the morning in question up to the time the explosion occurred. There was no fire on the boat at the oil dock and all switches were pulled. Gasoline was being taken on through two hoses with a man tending each on the boat. He was standing on the deck when the explosion occurred and saw flame coming up the companion way. His theory of the cause of the explosion was that it started in the filling hose outside the boat. There was nothing on the boat to create a fire, he asserted. Nothing had led him to believe that his tanks were in anything but good condition. He admitted that, when the boat was examined

(continued on page three)

PRIZE OF $100 FOR TUG OF WAR WINNER DURING CELEBRATION

At the meeting of the Diamond Jubilee celebration executive held last night, Alex. Prudhomme presiding, a letter from Hon. T. D. Pattullo was read offering a prize of $100 to be awarded to the champion tug of war team in Northern British Columbia. This will be competed for at the celebration.

The township of Ontario from which Mr. Pattullo comes sent the world's champion tug of war team to the Chicago exposition in 1893 so the minister is particularly interested in this sport.

COLLISION OF TWO STEAMERS

PRINCESS VICTORIA AND PRINCESS MARGUERITE BOTH DAMAGED FROM IMPACT

VICTORIA, May 26. — The C.P.R. steamers Princess Margurite and Princess Victoria collided last night when putting out of Vancouver Harbor. The Victoria had her upper deck smashed and the Marguerite her stern stem damaged. Both were able to proceed to this port where an examination is being made preparatory to repairs.

Mr. and Mrs. W. Goodrick, 1945 Graham Avenue, will sail tonight on the Prince Rupert for Victoria on a holiday trip.

Minimum Wage Act Discussed With Labor Representatives by Members of the Commission

Not Yet Decided if One General Minimum for all Callings—Effect in Lumber Industry is Beneficial

At a round table conference with a number of representative labor men at the Court House last evening, J. L. McNiven, deputy minister of labor, sitting with Frank Foster as minimum wage commissioners, said it had not yet been determined whether to make one general minimum wage for all industries or to particularize as to the minimum wage to be paid in each. The operation of the minimum wage in the lumber industry had affected nine thousand employees who before it became operative were working for less than forty cents an hour which was at present the minimum set. Prior to that some had been paid as low as 25c. He thought that other industries would not be so much affected because fewer Orientals were employed there. In hotels and restaurants there were many Orientals who could be replaced with white women and girls and the application of the law would affect them very considerably.

Mr. McNiven said it was not suggested that the minimum set was a living wage but it was an improvement on old conditions and changes of this kind had to be made gradually as there was no intention to stifle industry. It was necessary to be fair and to consider the competition from other provinces in Canada and from the United States. British Columbia was pioneering in this matter as there was no other province in Canada with such a law and no state in the union to the south which they could copy. The province had led the way in the application of the eight hour law and now was doing the same in the matter of the minimum wage.

Mr. McNiven commented on the absence of any employers at the session but said that would not deter them in putting the law into force.

LOW WAGE IN STATES

Frank Foster explained that investigation of the wages south of the line had been made as a guide to what might be done here. In the lumber industry the average wage for unskilled labor there was 45c an hour and in some of the mills they were paying white labor as low as thirty cents an hour. It was not feasible to set a higher minimum here for the mills than forty cents when they were in competition with these mills.

The question of making a higher rate for Northern British Columbia than for the south was advocated but the commissioners seemed of opinion that as industries in the north might often be competing with those in the south of the province, this was not feasible.

S. J. Macdonald, Alderman Larsen, James Black and J. J. Gillis took active parts in the discussion, and others present were J. M. Campbell, F. Derry, S. V. Cox and W. T. Pilford. Mr. Macdonald stating they did not wish to be unreasonable but they did not often get an opportunity such as this to lay their views before those in authority and have them received in a sympathetic manner. He complimented them on what had been done already and spoke very highly of the labor representative on the board, Frank Foster.

A plea for the protection of boys against those who exploit them, just as was done with girls, was made and discussed at some length, the commissioners stating that there had been many objections to doing this, the chief being that a boy might not get employment at all unless he worked for a low wage.

At the afternoon meeting yesterday it was explained that the board was just commencing in Prince Rupert a tour of the entire province for the purpose of obtaining information on which to base a minimum wage covering all adult males employed in British Columbia in every kind of work except such industries as the Minimim Wage Act exempts. The new scale will be designed, besides others specifically mentioned in the Act, to apply to store and office clerks, book-keeprs, hotel and restaurant employees, truck drivers, etc. The only industry so far definitely covered by the Minimum Wage Act is the lumber industry where a minimum wage of 40c an hour has already been established and has stood the test of courts. The Act applies to all industries except farm laborers, fruit pickers and packers, fruit and vegetable canners and domestic servants. It is the intention of the board to establish a minimum wage for all industries not covered by these exemptions. Section men and railway employees are also exempted being under federal rather than provincial jurisdiction.

The board left here this morning to hold a session at Prince George after which it will proceed to Kamloops, Nelson, Cranbrook, Fernie and other points in the southern interior before sitting at Vancouver, Victoria and on Vancouver Island where the present investigations will be concluded.

DUTY ON PULP WOOD EXPORT

HINT DROPPED THAT IT MAY BECOME POLICY OF DOMINION IN NEAR FUTURE

DETROIT, May 26. — Of delegates from 28 foreign countries attending the fourteenth convention of the foreign trade council here, the Canadian representation is the largest. Yesterday's session was conducted by delegates from the Dominion.

Edwin Beck, secretary of the Canadian Pulp and Paper Association, hinted at the possibility of restriction on pulp wood exportation. He said: "If such action should be taken it will be not with the smallest feeling of hostility toward the United States but simply to promote that conservation of the Canadian forest resources which are even more profoundly vital to you people than to ourselves."

198,000 LBS. HALIBUT SOLD

The halibut sale on exchange today totalled 198,000 pounds with very little change in price from the past few days. Following were the catches:

AMERICAN

Marmot 46,000 at 13.10 and 6to Atlin Fisheries.

Grant 40,000 at 13.10 and 6 to Cold Storage.

Bonanza 22,000 at 12.90 and 6 to Booth Fisheries.

Democrat 17,000 at 13.20 and 6 to Royal Fish Co.

Wireless 17,000 at 13 and 7 to Cold Storage.

Leviathan 23,000 at 13.20 at 13.20 and 7 to Pacific Fisheries.

Eastern Point 3,000 at 13.20 and 7 to Booth Fisheries.

CANADIAN

Agnes B. 6,000 at 12 and 6to Atlin Fisheries.

Gibson 10,000 at 12 and 6 to Atlin isheries.

R.W. 6,000 at 12 and 6 to Cold Storage.

Malvin 4,000 at 12 and 6 to Cold Storage.

Mizpah 4,000 at 12 and 6 to Cold Storage.

MULTI-MILLIONAIRE DIED PLAYING TENNIS

MANHASSET, N.Y., May 26.— Payne Whitney, whose estate is estimated at from one to four hundred million dollars died of a heart attack while playing tennis at his country estate here yesterday. He was 52 years of age.

R. F. McNaughton, C.N.R. district passenger agent, will sail tonight on the Prince Rupert, accompanying the party of Eastern C.N.R. ticket men to Vancouver.

"More Bread and Better Bread"
PURITY FLOUR
Makes Your Baking Skill Better Still
BRACKMAN-KER MILLING CO. LTD. DISTRIBUTORS FOR B.C.

THE DAILY NEWS
PRINCE RUPERT - BRITISH COLUMBIA.
Published Every Afternoon, except Sunday, by Prince Rupert Daily News, Limited, Third Avenue.
H. F. PULLEN - - Managing Editor.
Member of Audit Bureau of Circulations.
DAILY EDITION. Thursday, May 26, 1927

WHAT WILL HAPPEN TO PRINCE RUPERT?

In deciding what is likely to happen to Prince Rupert in the next few years it may be well to suggest that much depends on the attitude of the citizens. If they are afflicted with lethargy or knockititis the city will probably revert to a village and finally disappear from the face of the earth, but if they are determined to speak well of their city, to do their utmost toward improving it and to co-operate in its interests there will be a steady growth which will eventually lead to the establishment here of a powerful and influential community and that will not only benefit the people who live here but reflect its influence on the fate of the whole of northern and central British Columbia. There has been a prevalent idea that the city is here for the benefit of the merchants. That is not correct. The merchants are here for the service of the community and the city is here for the service of the nation and not for its own aggrandizement.

When a man retires from business his work is done and nature usually soon retires him to the earth from whence he sprang.

AN AUTHORITY SPEAKS

Dr. J. Russell Smith, the eminent geographer and economist of Columbia University, says in the American Magazine that he sees a great development coming to Oregon, Washington and southern British Columbia, including the cities of Victoria and Vancouver. Probably he has never thought that Prince Rupert has a somewhat similar climate and that it is backed by somewhat similar conditions and therefore it is sure to share in that development.

Dr. Smith quotes another authority in regard to the influence of climate on civilization. He says that a man feels more inclined to be active and will do more physical work at a temperature of about sixty degrees than when it is cooler and warmer and that he will do his best brain work when the outdoor temperature is about forty degrees. The same authority says also that man needs a moist climate to perform at his best. He also favors a changeable climate, for changes in temperature wake men up, energize them and make them want to do things. He quotes the better work done at Seattle over other points during the wartime shipbuilding and says: "This we must regard as of vast importance; for to build a community, a city, a civilization, requires brain and brawn, imagination and pushing power and depends not only on the numbers of people but upon people with brains and energy and a disposition to exercise them."

The person who thinks continually of himself cannot be happy. Happiness consists in an appreciation of our surroundings and of the wonderful people and things that have been provided for our enjoyment.

WEST TO OUTSTRIP THE EAST

Dr. Smith continuing his summary in regard to this part of the country, says:

"Basing my assertion on past history and economic and industrial conditions of today, it is in the Northwest where I expect American civilization, in many ways, to reach its maximum. Yes! I expect that it will outstrip New York, overcoming the advantage which the metropolis has had of an early start! In this Northwest of which I speak, I anticipate that, man for man, Americans will eventually realize their greatest achievement, almost certainly their greatest physical achievement, perhaps also their highest mental achievement—in science, literature, and the arts!

"To be sure, there are numerous reasons apart from the climate that lead one to predict an unrivalled future for this part of the country. It is a splendid land for agriculture. It is accessible for trade. The Panama Canal offers transportation facilities. As to mechanical energy, the Cascades and the Coast Range, along with the Rockies, gives the cities between Portland and Vancouver access to many millions of horse-power of hypro-electric energy. Nowhere in Europe nor in the eastern United States is there any location for water-power resource that rivals it."

Art is beauty emphasized.

A person who is simply an echo always looks with suspicion on a real voice.

The Quality of MALKIN'S BEST TEA
--is superior-especially in flavor & fragrance
MALKIN'S BEST

DEISEL BOATS FOR TROLLING

NEW CRAFT ARE SLOOP RIGGED WITH YACHT-LIKE LINES AND PLY OUT OF KETCHIKAN

Sloop-rigged, with yacht-like lines, and powered by deisel engines, a flock of Seattle trollers has been attracting much attention on the waterfront since the boats arrived with over 18,000 pounds of king salmon from Goose Island, which was sold on the local market, says the Ketchikan Chronicle.

They left again for Goose Island cruising grounds, to try their luck there and return to Ketchikan with another cargo, or else to proceed along down the coast, searching out the best fishing grounds, unless cargoes are quickly secured.

The present trip was disappointing. Usually the first boats to arrive on the scene at Goose Island make much better catches.

These new type of trolling boats are in line with the hazards of fishing for ranging farther afield and making a business alone of fishing. It has been observed that the Pacific Coast is developing a growing class of fishermen, experts in their line, who are beginning to range all parts of the Pacific ocean for the markets of the world.

The deisel trollers here include the Arctic, Captain Stone; Argo, Captain Strand; Sharon, Captain T. W. Breiwick; Blanco, I. Peterson; Empire, Captain T. Jensen.

Captain Jacobsen of the Falcon is typical of the others. He has fished along the Oregon and California coasts, and has made previous trips to Alaska, but not in his present boat. Most mariners know that the unprotected coast of California makes trolling a dangerous game even under favorable conditions. There are few sheltered harbors and a boat once driven on the coast, even in calm weather, is sure to be smashed to pieces in the breakers.

BOARDING HOUSE TALE SILLY ONE

Visitor Tries to be Funny at Expense of Prince Rupert but is not Convincing

There's a boardinghouse not a million miles away where the boys often sit around after dinner and swap yarns. The other day a man came up from Vancouver and joined the party and here is the yarn he contributed:

"I was in Victoria the other day, where they pride themselves on a rainfall of not more than about twenty or some inches and I ran across a former resident of Prince Rupert. No, sir, no, it was not the minister of lands nor his deputy nor Bill Turnbull nor O. H. Nelson. Never mind the name of the party. His was another cap. It seems he had been living in Prince Rupert some time and had got used to hearing a peculiar dripping sound every morning when he awakenerd. In Victoria he could not sleep because the dripping refused to drip. Night after night he turned and twisted in bed and then when finally he got to sleep there was no drip, drip to waken him. In desperation he moved to a hotel where they had running water laid on, and every night before going to sleep he turned the tap and let the water run with a splash.

That was all right until one night he was dreaming he was back in Prince Rupert and he jumped up thinking he heard the drydock eight o'clock whistle.

He stepped out of bed to find six inches of water on the floor and the hotel boy hammering at his door to know what in the blazes he meant by drowning them all out. It seems he had dropped a button in the basin and this had caused the flood. He now sleeps without the Rupert splash

VANCOUVER CLAIMS TO BE THIRD CITY

Challenges Supremacy of Winnipeg and has only Montreal and Toronto to Pass

(Edmonton Journal)

The secretary of the Vancouver board of trade says that that city is now the third largest in Canada. As the last census credits it with a population about 75,000 less than that of Winnipeg, the claim causes surprise The figures furnished show that the growth since 1921 in Vancouver itself is estimated at over 50,000 and that the suburban municipalities are included. On this basis a total of 285,-000 is reached and, counting New Westminster, of 306,200. In South Vancouver there are said to be 45,000 people, in Point Grey 29,500, in Burnaby 22,000, and in North Vancouver 11,000. The population of Winnipeg with its suburbs is put at 256,000 by the secretary.

Whether he is correct or not in his calculation, there can be little doubt that the time is not far distant when his claim will be beyond dispute. What is more, there is every chance that ultimately Vancouver will be in better than third place, though it still has a long way to go before it can challenge the supremacy of Montreal and Toronto. With the developments that are in prospect on the Pacific, it cannot fail to become one of the world's largest ports, and there are many other factors at work in its upbuilding.

WILL INVESTIGATE GRAIN HANDLING IN THE EUROPEAN PORTS.

FORT WILLIAM, May 26.—A complete investigation of the conditions under which Canadian grain is handled on its arrival at the ports of the United Kingdom and Europe to which it is consigned is to be made by the board of grain commissioners.

To this end, Commissioner James Robinson, accompanied by F. J. Rathbone, secretary to the board, and Chief Inspector James Fraser and A. A. Bowen, chief inspector at Montreal, will leave for the old country on June 3 and will visit the principal ports and corn exchanges with a view to discovering whether there are any complaints regarding the grading and weighing of Canadian grain. Mr. Bowen will also investigate the weighing systems in vogue at all the chief European ports and discover whether there is any foundation for alleged shortages of weight that are occasionally reported. This will involve visiting the ports of Italy, Greece and Germany, Antwerp and Rotterdam as well as the chief receiving ports of the United Kingdom.

Two United States experts, H. J. Beasley and Dr. H. V. Harlan are going to the old country to investigate the shipments of United States grain through the port of Montreal, in the belief that this grain is discriminated against by the Canadian inspection.

ADDITIONS MADE TO JASPER PARK LODGE

Motor Roads Extended and Many Other Improvements at the Famous Resort

JASPER, May 25.—With the opening of Jasper Park Lodge this week the summer tourist season in the Canadian Rockies was officially begun and indications are that Jubilee year will be one of the heaviest tourist seasons in the history of the famous resort.

Since last year extensive improvements have been made by the Canadian National Railways to the terminal and hotel facilities here, while the parks department has made some important additions to trail and motor routes. Of the latter, the most important is the extension of Mount Edith Cavell motor road which now ends at the glacial moraine instead of about a mile distant, so that it is possible to drive by car from the floor of the Athabaska Valley district to the foot of the glacier of the Angels. Mileage has also been added to the Pocohontas motor road which is noted for the number of wild animals that are to be seen along the route as much as for its scenic qualities. Moose, deer, bear, sheep and goat have been found in large numbers along this driveway all spring.

At Jasper Park Lodge much work has also been done. An addition to the main building exactly doubles the size of the rotunda and provision has also been made for twenty-five more rooms. A new and much larger ball room has been constructed and as this has direct connection with the kitchen it can also be used for conventions and banquets.

The golf course is in excellent shape, work on the greens having been commenced early in the spring. Registrations at the lodge on opening day exceeded fifty, the largest number on any opening date in the history of the hotel.

Ten Years Ago in Prince Rupert

MAY 26, 1917.

Statistics for the last two or three years show a marked increase in the number of men engaged in the fishing industry in Canada. There was an increase of 5,000 from 1915 to 1916.

T. G. McManamon, at the meeting of the hospital board last night, suggested the establishment of a ward exclusively for railway men. The question was discussed briefly and may be dealt with later.

W. P. Hinton, in a wire to Mayor McCaffery from Victoria, says there is no indication of shipbuilding being instituted here in the near future. Mr. Hinton is epexcted in the city next week.

SISTER OF KENNY SMITH HAS PASSED

The death occurred in Vancouver on Sunday of Miss Katherine Smith, sister of Kenneth Smith of this city who is now taking treatment at the Bell Island hot springs near Ketchikan. The late Miss Smith was a resident of British Columbia since 1884 and lived for twenty-five years at Greenwood, having only come recently to Vancouver to visit here sister, Mrs. A. C. Fraser. There is a second sister, Mrs. A. Greig, and another brother, D. A. Smith of Kerrisdale.

for Biliousness
DR. A. W. CHASE'S K.&L KIDNEY AND LIVER PILLS
WEAK BACK KIDNEY AND LIVER TROUBLES
CONSTIPATION INDIGESTION AND HEADACHE

Borden's St. Charles Evaporated Milk
Keeps Perfectly in the Unopened Tin
St. Charles Milk has two great advantages over the bottled kind. It is doubly rich, and so gives better results in all recipes, and then, it is so convenient! By ordering six or a dozen tins at a time you always have plenty of rich pure milk in the house. Order both sizes, Tall and small.
FREE Recipe Book
Just write to The Borden Co. Limited, Vancouver, and your copy will be mailed at once.
Borden's ST. CHARLES MILK
Use it Wherever the Recipe Calls for Milk

Advertise in the Daily News.

WATER NOTICE

DIVERSION AND USE

TAKE NOTICE that Gosse Packing Company, Limited, whose address is Vancouver, B.C., will apply for a licence to take and use 250,000 gallons of water out of unnamed stream which flows northerly and drains into Green Inlet about 30 chains east of northwest corner of Lot 68, Range 3, Coast District. The water will be diverted from the stream at a point about 200 feet from mouth and will be used for domestic and commercial purposes upon the land described as application to lease by applicants. This notice was posted on the ground on the 2nd day of April, 1927. A copy of this notice and an application pursuant thereto and to the "Water Act" will be filed in the office of the Water Recorder at Prince Rupert. Objections to the application may be filed with the said Water Recorder or with the Comptroller of Water Rights, Parliament Buildings, Victoria, B.C., within thirty days after the first appearance of this notice in a local newspaper. The date of the first publication of this notice is April 21, 1927.

GOSSE PACKING COMPANY, LIMITED, Applicant.
By H. V. Morehouse, Agent.

LAND ACT

NOTICE OF INTENTION TO APPLY TO LEASE LAND.

In Range 3, Coast Land District, Land Recording District of Prince Rupert, and situate on the south shore of Evans Arm, B.C.

TAKE NOTICE that Gosse Packing Co. Ltd., of 325 Howe St., Vancouver, B.C., occupation Fish Packers, intends to apply for a lease of the following described lands:—

Commencing at a post planted about 3 chains distant in an easterly direction from northeast corner Lot 740, Range 3; thence south 10 chains; thence west 15 chains; thence north to shore; thence easterly along shore to point of commencement, and containing 7 acres, more or less.

GOSSE PACKING CO. LTD., Applicant.
Per Chas. L. Roberts, Agent.
Dated April 7, 1927.

LAND ACT

NOTICE OF INTENTION TO APPLY TO LEASE LAND.

In Range 3, Coast Land District, Land Recording District of Prince Rupert, and situate on the south shore of La-Bouchere Channel, B.C.

TAKE NOTICE that Gosse Packing Co. Ltd., of 325 Howe St., Vancouver, B.C., occupation Fish Packers, intends to apply for a lease of the following described lands:—

Commencing at a post planted at the southeast corner T.L. 10390, Range 3, Coast Land District; thence south 5 chains; thence west 10 chains; thence north 5 chains to shore; thence easterly along shore to point of commencement, and containing 5 acres, more or less.

GOSSE PACKING CO. LTD., Applicant.
Per Chas. L. Roberts, Agent.
Dated April 7, 1927.

LAND ACT.

NOTICE OF INTENTION TO APPLY TO LEASE LAND.

In Prince Rupert Land Recording District of Prince Rupert, and situate 30 chains east of northwest corner of Lot 68, Range 3, Coast District.

TAKE NOTICE that Gosse Packing Company Limited, of Vancouver, occupation Fish Canners, intend to apply for permission to lease the following described lands:

Commencing at a post planted 30 chains east of northwest Lot 68, Range 3, Coast District; thence south 5 chains; thence east 10 chains; thence north 5 chains; thence west 10 chains to point of commencement, and containing 5 acres, more or less.

GOSSE PACKING COMPANY LIMITED. Applicant.
Per H. Moorehouse.
Dated April 2, 1927.

LAND ACT.

NOTICE OF INTENTION TO APPLY TO LEASE LAND FOR INDUSTRIAL PURPOSES

In Prince Rupert Land Recording District of Prince Rupert, and situate at Sewell Inlet, Moresby Island, Queen Charlotte Islands.

TAKE NOTICE that Kelley Logging Company Limited, of Vancouver, B.C., occupation Timber Merchants, intends to apply for a lease of the following described lands:—

Commencing at a post planted at the southeast corner of Lot 470 Sewell Inlet, Queen Charlotte Islands; thence north 80 chains; thence east 90 chains, more or less, to shore; thence following the shore line in a southwesterly direction to the point of commencement, and containing 190 acres, more or less.

JOSEPH DOUGLAS WILSON, Agent for Kelley Logging Co. Ltd.
Dated 29th April, 1927.

BETTER DENTISTRY

PLATES that gives you a natural appearance and lend beauty to the contour of the face.
Always Open Dr. MAGUIRE Phone 525
Over Ormes

DEMAND
"Rupert Brand"
Kippers
"THE DAINTIEST BREAKFAST FOOD."
Smoked Daily by
Canadian Fish & Cold Storage Co., Ltd.
Prince Rupert, B.C.

PRINCE RUPERT FEED CO.
New Stock of
Garden and Field Seeds and Fertilisers
Pratt's Baby Chick Food and Poultry Supplies
BULKLEY VALLEY HAY AND GRAIN
Our Famous Edson Coal
in any quantities
also Telkwa Coal
Store Phone, 58. Trotier Dock Phone, 558

FOR RENT

Johnson's Electric Floor Polisher
$2.00 per day
Let us know the day you want it!
Kaien Hardware Co.
Phone 3

WANTED---AT ONCE!

A few more cases of rheumatism, neuritis, paralysis, chronic constipation, high blood pressure, goitre or any other ailment caused by toxemia—which includes over ninety per cent of all ailments.

If all other treatments have failed, do not give up hope!

MAGNETISM

the most mysterious and most irresistible force in the universe when applied to the human body in a scientific manner, assists nature in eliminating the poisonous waste that is responsible for so many ailments.

THE IONA-OTONE

The electric magnetic appliance that is obtaining such almost miraculous results, assists nature in making cures of ailments which hitherto have not responded to medicines, manipulations, surgical operations, hot springs or electrical treatment.

Thousands of people since the introduction of the IONA-OTONE into Canada three months ago are now enjoying good health—and these people had been called incurable! In the light of modern developments, hardly any disease can now be called incurable.

FREE TREATMENTS

So sure are we that you will be benefited by the IONA-OTONE that we cordially invite every person in Prince Rupert and vicinity to accept our offer of free treatments. You have everything to gain and nothing to lose.

IONA-OTONE HEALTH CO.

Rooms 10 and 11, Smith Block, Prince Rupert, B.C.
Clinics at Vancouver, Victoria, Calgary and Edmonton

PAGE & SHAW

"The Candy of Excellence"

Classic Creams, per box	$1.25
Candies of the Golden West, per box	$1.50 and $3.00
Selections of Fruits and Nuts, per box	$1.50 and $3.00
Assorted Milk Chocolates, per box	$1.25
Greater Empire Package, per box	$1.25 and $2.50
Assorted Chocolates, per box	$1.00 and $2.00
Chewey and Hard Centre Chocolates, per box	$1.00 and $2.00
Assorted Nut Chocolates, per box	$1.25
Peppermint Patties	50¢
Assorted Caramels	50¢
Family Mixture	$1.00
Children's Mixture	80¢ and 35¢
Peanut Brittle	30¢
Hard Candy in Jars, each	35¢

Ormes Ltd.
The Pioneer Druggists
THIRD AVE. & SIXTH ST. —— TELEPHONES 82 & 200

DENTIST

Dr. J. R. Gosse

Helgerson Block

X-RAY SERVICE

Phone 686

9 a.m. to 6 p.m. Evening Appointments

Prince Rupert Auto Company
Agents for
Hudson and Essex
Super-Six Cars
Second Avenue, opposite Prince Rupert Hotel.
Phones 75 and 275

Sovereign Life Assurance Company
of Canada
Head Office - - - - Winnipeg, Manitoba

Endowment policies maturing at a certain age or guaranteeing you a monthly income for a certain number of years, offer an attractive and safe investment. They also give you and your family protection which cannot be obtained through any other source.

G. P. TINKER, District Representative

Local and Personal

Arthur's Taxi. Phone 678. tf

B.C. Undertakers. Phone 41.

Dentist. Dr. J. R. Gosse. Phone 686.

Football tonight. Regiment vs. Moose, 6.45.

Get the Big 4 habit! When thinking of a Taxi, phone 4. tf

Shoes rebuilt like new at McArthur's Shoe Store. tf

Anglican W.A. tea and sale of home cooking at Mrs. Morte Craigs, Waldron Apartments, May 31, 3 to 6.

L. W. Patmore returned to the city on last night's train after spending the week-end at Lakelse Lake.

A meeting of the Prince Rupert Swimming Club will be held at 7 p.m. on Friday in the City Hall. Business: election of officers for the year 1927. 123

A. G. Bowie of the Government Telegraph staff returned to the city on yesterday afternoon's train from Terrace where he spent the holiday period.

Herbert Ryan, Indian, was finer $25, with the option of thirty days' imprisonment, in the city police court this morning for having liquor in his poshession.

Miss Jean Harrison, R.N., lady superintendent of the Prince Rupert General Hospital, left this morning to spend a three months' holiday at her former home in Ireland.

Results given at New Empress Hotel Saturday evening for the Junior Lightweight Championship fight of the world. Morgan vs. Foley, round by round.—Owen Fisher. 123

Would you rather lose a bet of $10,000 or lose the respect of your best friends? See "Nothing But the Truth" at the Westholme Theatre, June 2. Reserve your seats at Ormes now.

R. Greenfield, W. Cooper, George Rorie, Jr. and Miss Irene Morrison returned to the city on yesterday afternoon's train from Hazelton where they formed an orchestra for a dance on Tuesday night.

Mr. and Mrs. Bert Beaumont arrived in the city on yesterday afternoon's train from Toronto and will be the guests for a few days of Mr. and Mrs. J. W. McKinley, 215 Fourth Avenue East, before proceeding to southern cities. Mrs. Beaumont is a niece of Mr. McKinley.

George E. Warwick of Anyox, district deputy grand master A.F. & A.M., returned to the city on yesterday afternoon's train from Smithers where he visited Omineca Lodge. Tonight he will pay an official visit to Tyee and Tsimpsean Lodges of this city at a joint meeting.

Argument of counsel in the case of Arthur Beale, who is appealing against a conviction and fine for selling liquor, was heard by Judge Young yesterday afternoon in County Court chambers and His Honor stood the case over until this afternoon when he announced he would deliver his decision.

A party of twenty-five senior Canadian National Railway ticket clerks from various points in Eastern Canada, in the course of an educational tour of the west, will arrive in the city on this afternoon's train, sailing tonight on the Prince Rupert for Vancouver. The party is being accompanied from Jasper to Prince Rupert by R. F. McNaughton, district passenger agent here.

Results given at New Empress Hotel Saturday evening for the Junior Lightweight Championship fight of the world. Morgan vs. Foley, round by round.—Owen Fisher. 123

ANNOUNCEMENTS

Prince Rupert Players' Club presents "Nothing but the Truth" Westholme Theatre, June 2.

Summer Carnival, Exhibition Hall, June 16.

Moose Picnic, June 26.

Established 1923.

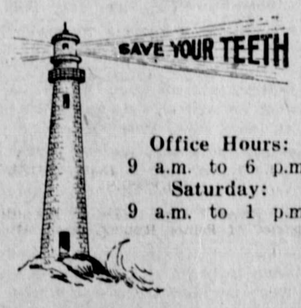

Office Hours:
9 a.m. to 6 p.m.
Saturday:
9 a.m. to 1 p.m.

Any evening by appointment

DR. F. P. KENNY
DENTIST
Exchange Block. Phone 109

This advertisement is not published or displayed by the Liquor Control Board or by the Government of British Columbia

Hotel Regent, Hyder, B.C. Mrs. Geo. McIlmoyle, proprietoress. 123

This afternoon's train, due from the East at 3:30, will arrive on time.

Results given at New Empress Hotel Saturday evening for the Junior Lightweight Championship fight of the world. Morgan vs. Foley, round by round.—Owen Fisher. 123

Mrs. Maude Wicks and Mrs. Nellie Harlan appeared in city police court this morning to answer to charges of keeping liquor in other than private guest rooms. Adjournment for eight days was taken in each case.

Miss Ralphena Wrinch, who has been holidaying at Hazelton with her father, Dr. H. C. Wrinch, will arrive on this afternoon's train from the interior and sail tonight on the Prince Rupert for Victoria to resume her course of nurses' training in Royal Jubilee Hospital.

A tea and sale of home cooking is being held this afternoon in the church parlors by the Ladies' Aid of First Presbyterian Church. Mrs. J. G. Steen is convener of the tea room with Mrs. D. McD. Hunter in charge of the sole of home cooking. Mrs. William Anderson is acting as cashier.

BONFIRE FOR CELEBRATION

COMMUNITY SERVICE ALSO TO BE ARRANGED FOR JUBILEE EVENT

At the meeting of the Jubilee celebration executive last night it was decided to have a big bonfire on Acropolis Hall to be made from the city tar barrels, the location to be decided by the fire chief.

It was also decided to arrange for community service, either in the open air on in some building and Chairman Prudhomme and Archdeacon Rix were appointed to arrange for it.

A number of committees reported progress.

Tenders are to be called for the grounds concessions.

INSPECTOR OF GASBOATS AND OIL DOCKS IS TO BE RECOMMENDED IN DOLPHIN INVESTIGATION REPORT

(continued from page one)

after it had been raised, part of the starboard tank was rusty and pretty well eaten through. Harvey Blunden was tending the starboard tank and his clothes caught on fire after the explosion. As Blunden came off the boat with his clothes ablaze, Capt. Byrne testified that he (Blunden. said: "My Goodness! What's wrong with that hose? The hose seemed to go on fire." Capt. Byrne was submitted to an extended examination and cross-examination as to details.

INJURED MAN

Harvey Blunden, with a bandage still swathed about his head, then took the stand. He testified that he was looking down the companion way through which the hose was laid into the top of the tank. When the explosion occurred, his face was burned and he quickly turned around, leaving the boat with the back of his clothes catching fire. Later he jumped into the water before being taken to the hospital. Mr. Woodland produced the sweater coat which Blunden had been wearing at the time. The back of it was burned out. Witness was questioned as to how the back of it should be burned when he hed been facing the flame. Blunden accounted for this through his quick turn. The front of his clothes had not burned, witness said, for they were wet as he had lain on ice while loading it at the Cold Storage.

Patrick Aylward, who was tending the other hose, also testified. He had lit a fire in the morning aboard the boat but it lasted only an hour and was out before the Dolphin reached the oil dock.

Capt. Byrne was recalled by Capt. Saunders and testified that the oil tank vents, opening into the deck of the boat, were usually kept closed and were closed at the time of the explosion.

MR. WOODLAND

G. A. Woodland was not in the city at the time of the explosion but had examined the Dolphin at the dry dock after it had been raised. It was the policy of the company to accept all expert advice for the betterment of the plant. He told of the nature of the oil hose. It was made of two layers of a rubber mixture with spiral wire between. He told of the condition of the Dolphin after it was raised. All ports were closed as well as the tank vents. The port over the engine, which men on the Dolphin said was open, might have been closed by the sinking.

J. J. Little, superintendent of utilities, told of tests that had been made which eliminated almost any possibility o fthe explosion having been caused through "static" or by electrial power having been carried into the filling hose. Nor did there seem to be much possibility of friction or pressure having caused it. His evidence was largely of a technical nature.

Hubert Ward, underwriters' representative, told of an examination he had made of the Dolphin after it was raised. If it was desired, he would be willing to give the commission a copy of his report containing his theories in regard to the accident. The explosion he testified, had not occurred in the tanks. If it had, they would have been shattered. The starboard tank had been found to be corroded with holes in it.

OIL LOADER

H. L. Pierce, oil loader for the Imperial Ool Co., was the last witness. The facilities at the oil dock were such that "static" was prevented. He heard the explosion and saw flame issuing from the forecastle. He immediately closed the gas off. The company insisted that no fires should be burning upon boats loading at the dock. He saw no smoke coming from the Dolphin's chimney. It was the custom to take the word of those on board that no fire was burning. After the explosion, he went for the water hose and a stream was played on the Dolphin as she sank.

Pierce testified that he had been engaged at the Imperial Oil Co.'s plant for the most of eleven or twelve years. The oil hoses had been renewed a few months previously and were not the same ones as used when a previous boat blew up.

PRINCE RUPERT TIDES

THURSDAY, MAY 26		
High	9:46 a.m.	17.6 ft.
	22:18 p.m.	20.0 "
Low	3:33 a.m.	7.0 "
	15:48 p.m.	5.5 "
FRIDAY, MAY 27		
High	10:48 a.m.	18.5 ft.
	23:04 p.m.	21.2 "
Low	4:38 a.m.	5.2 "
	16:45 p.m.	5.4 "

"MALE MINIMUM WAGE ACT"

TO EMPLOYERS AND EMPLOYEES

Notice is hereby given that a public meeting, for the purpose of discussing the provisions of the "Male Minimum Wage Act" and its application to adult male employees in every occupation, other than those already dealt with by the Board, will be held at the Court House, Prince Rupert, B.C., on Wednesday, May 25th, commencing at 2 p.m. To hear those who may be unable to attend during the afternoon a meeting will be held in the evening commencing at 7.30 o'clock.

Before further Minimum Wage Orders are made for any industry or group of industries the Board desires to hear the views of those interested. After an inquiry is made throughout the Province the Act will be made to apply to all persons who come within its provisions.

Written statements are requested from any group or organization of employers or employees.

J. D. McNIVEN (Chairman)
F. V. FOSTER,
T. F. PATERSON.
Members—Board of Adjustment, administering the "Male Minimum Wage Act."

Victoria, B.C., May 18th, 1927.

NOTICE.

IN THE MATTER of an application for the issue of a Provisional Certificate of Title for Lot one hundred and sixty (160), Queen Charlotte District, said to contain one hundred and sixty (160) acres, more or less, excepting thereout twenty-one (21) acres and five (5) acres thereof.

Satisfactory proof of the loss of the Certificate of Title covering the above land having been produced to me, it is my intention to issue, after the expiration of one month from the first publication hereof, a Provisional Certificate of Title to the above land in the name of: Pacific Mills Limited, the original Certificate of Title is dated the 6th April, 1922, and is numbered 14692 I.

Land Registry Office, Prince Rupert, B.C., 5th May, 1927.

H. F. MACLEOD,
Registrar of Titles.

NOTICE

Under and by virtue of the provisions of Section 28 of the "Mineral Act," notice is hereby given Messrs. Malcolm Smyth, Edmund Langis, Harold Hansen and Albert Moore, that there is owing o the undersigned for Assessment Work performed on the Cordilla Group of Mineral Claims, Princess Royal Island, Skeena Mining Division, the sum of $393.88, and that unless said persons pay their proportionate share of the cost of such Assessment, together with all costs of advertising, etc., to the undersigned at Butedale, B.C., on or before May 12, 1927, application will be made to the Gold Commissioner, Prince Rupert, B.C., o have their respective interests in the erein mentioned Mining Group of Mineral Claims vested in the undersigned.

DAVID CORDILLA.
JACOB KOSKI

THE BANKRUPTCY ACT

In the Matter of the Estate of John Charles Gavigan, an Authorized Assignor.

TAKE NOTICE that the above-named authorized assignor has applied to the Court for his discharge, and that the Court has fixed the 15th day of June, 1927, at the hour of eleven o'clock in the forenoon, at the Court House, Prince Rupert, B.C., for hearing the application.

J. L. CHRISTIE,
Authorized Trustee.

THE LABEL IS RED AND WHITE

Carnation Quality is Protected at the Source

NO process in the world can make good milk out of milk which is poor to start with.

So Carnation's milk supply is protected at the source—the farms. Carnation quality begins with the cow.

The Carnation Milk Farms are operated solely to improve the Holstein breed and enable dairy farms to produce more better milk.

The Carnation Field Force spends its entire time *selecting* the farms from which we obtain milk and *inspecting* them regularly.

These great investments of time and money aim only at one result—to keep Carnation the world's first choice in evaporated milk—double-rich, full-cream flavored, pure.

Order Carnation Milk from your grocer—several tins or a case of 48 tins.

Send for a free copy of Mary Blake's Cook Book. Address Carnation Milk Products Company, Limited, Aylmer, Ontario.

CARNATION CREAMED SAUCE (for Creamed Vegetables)—Two tablespoons flour, 2 tablespoons butter, 1 teaspoon salt, 1 cup Carnation Milk diluted with 1 cup water or meat stock, few grains pepper. Melt butter in the top part of a double boiler; add the salt, pepper, and flour and mix thoroughly. Do not let flour brown. Add the diluted milk and stir constantly until smooth and thick. Place over a pan of hot water and continue cooking for ten minutes, stirring occasionally. This makes 1¾ cups of cream sauce.

It looks creamy It tastes creamy It is creamy

Carnation Milk

"From Contented Cows" *Produced in Canada*

TWO SIZES — TALL AND SMALL

Canadian National Steamships Co. Limited

Prince Rupert
DRYDOCK
AND
SHIPYARD

Operating G.T.P. 20,000 Ton Floating Dry Dock

Engineers, Machinists, Boilermakers, Blacksmiths, Patternmakers, Founders, Woodworkers, Etc.

ELECTRIC AND ACETYLENE WELDING.

Our plant is equipped to handle all kinds of MARINE AND COMMERCIAL WORK.

PHONES 43 and 385

CANADIAN NATIONAL

The Largest Railway System in America

Steamship and Train Service

SAILINGS from PRINCE RUPERT for VANCOUVER, VICTORIA, SEATTLE, each THURSDAY and SUNDAY, 11.00 p.m.
For ANYOX ..... WEDNESDAY, 10.00 p.m.
For STEWART ..... SATURDAY, 10.00 p.m.
s.s. PRINCE JOHN for VANCOUVER via QUEEN CHARLOTTE ISLANDS, fortnightly.

PASSENGER TRAINS LEAVE PRINCE RUPERT DAILY EXCEPT SUNDAY at 11.30 a.m. for PRINCE GEORGE, EDMONTON, WINNIPEG, all points Eastern Canada, United States.

JASPER PARK LODGE OPEN MAY 21 TO SEPTEMBER 30.

SEE CANADA IN CANADA'S JUBILEE YEAR — 1867 - 1927.

AGENCY ALL OCEAN STEAMSHIP LINES.

Use Canadian National Express for Money Orders, Foreign Cheques, etc., also for your next shipment.

CITY TICKET OFFICE, 528 THIRD AVE., PRINCE RUPERT. Phone 260

A Parent's Tribute to the Graduate

In presenting a watch as a gift to the graduate it should reflect a standard of quality that will make the recipient as proud to wear it in years to come as the day it is presented.

Come in and see our selection of the newest and best models, we will advise you right.

JOHN BULGER LTD
JEWELLERS
THE STORE WITH THE CLOCK

BRINGING UP FATHER

By George McManus

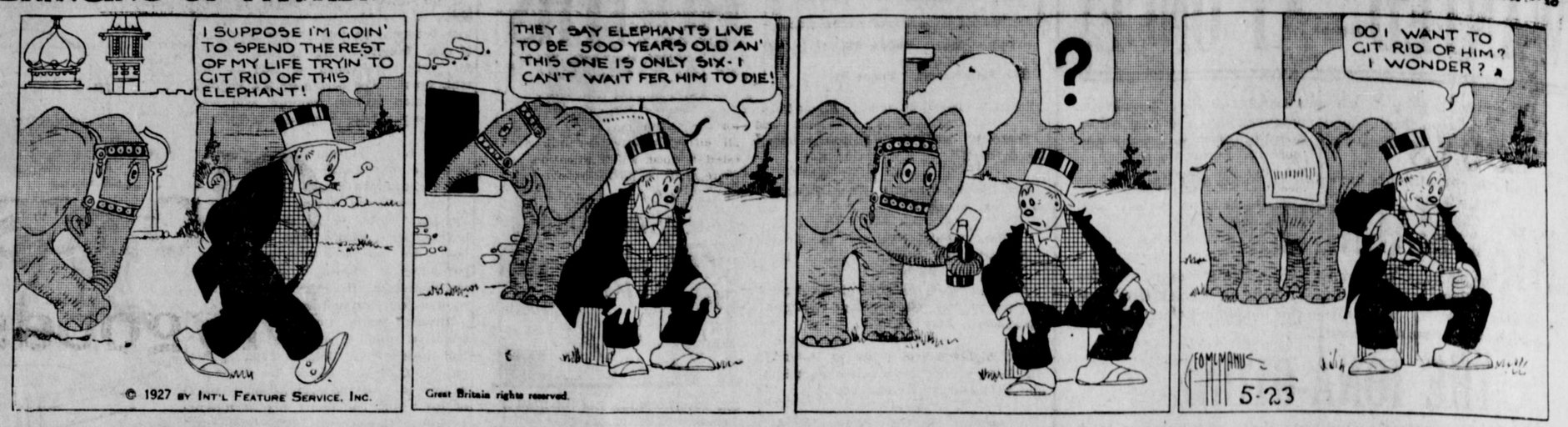

BLANKET Special

During the month of May we will give a special rate on all Blankets.

Single Blanket, each .. 35¢
Double Blanket, each .. 50¢

Blankets washed without shrinking and returned nice and fluffy.

GIVE US A TRIAL

Pioneer Laundry
(1921) Ltd.
Phone - - 118

Spring Coats

in

Shades of Navy, Gray and Sand

"Demers"

Phone 27. P.O. Box 327.

Prince Rupert BOAT HOUSE

Phone 381 P.O. Box 1565

LAUNCHES, SCOWS, ROWBOATS AND CANOES

SAND AND GRAVEL

Equipment for Diving and Salvage Work

Agents for Easthope Engines and Stump Pullers

NORWEGIAN HALIBUT GEAR IN STOCK

Compass Adjusting

ANGER, the TAILOR

We carry a fine stock of imported Scotch Tweeds, Fancy Worsteds and Serge. Every garment tried on before finishing.

223 Sixth Street

BASEBALL CLUB HOLD SPORTS MEET TERRACE

TERRACE, May 26.—Victoria Day sports were held here under the direction of the Terrace Baseball Club and a full program of sports was carried through at the ball park before a large crowd of onlookers.

In the morning a baseball game was played between the Trail Rangers and a team of public school boys resulting in a win for the former.

The local senior baseball team won an easy victory over the Vanarsdol boys. They having the best of the game all through.

The following program of sports was carried through and prize winners in each section were:

25 yd. dash, boys and girls under 7.—Gordon Little.

50 yd. dash, boys under 14.—Donald Burnett.

50 yd. dash, girls under 14.—Helen Greig.

3-legged race, girls and boys under 14.—Reta Taft and Edith Coney.

High jump, boys and girls under 10.—Lawrence Sillis.

High jump, boys under 14.—Donald Burnett.

High jump, girls under 14.—Helen Greig.

100 yards dash.—A. Moore.

High jump.—Cecil Lever.

Pole vault.—J. Lever.

Relay race.—Senior Baseball Club.

Thread and Needle race.—Mrs. S. Kirkaldy and S. Jordan.

50 yards dash, ladies, open.—Helen Greig.

A short football match was played between a Terrace team and the visiting soldier team resulting in victory for the latter.

A large crowd gathered at the depot as the special train carrying the soldiers and other visitors was being made up and they were given a hearty send-off by the local people.

Both the dance held on the night of Victoria Day and the one on Monday night given by the Canadian Legion in honor of the visiting battalion were very largely attended and much enjoyed. The G.W.V.A. orchestra provided music for the Legion dance and J. McLaren's orchestra for the Baseball Club dance.

LORD DAVY BURGHLEY TITLED HURDLING STAR TALKS OF ATHLETICS

Says Americans More Intense Than British Athletes but "Burn Out."

NEW YORK, May 26.—United States college athletes take their competition "much more seriously" than their British rivals, in the view of Lord "Davy" Burghley, titled hurdling star and captain of the Cambridge University team that won laurels in the Penn relay carnival.

"Your fellows go at their games much more intensely than we do," he said, "perhaps that accounts for the fact that so many of your American college stars 'burn out' after brief competitixe careers," hewent on. "They put all they have in three or four years of keen action. In England we take track and field sports less seriously. We do not train so sharply, either. One of my leading rivals in the hurdles, for instance, is a man of 32, getting better at an age when nearly all of your Americans have retired from competition."

Lord Burghley, an affable youth of 21, has improved steadily as a timber topper in the past three years of competition here and abroad. He counts on being a contender for Olympic honors at Amsterdam next year.

POSSIBLE CAPTAIN

Despite his youth, Lord Burghley has been mentioned as possible captain of the British Olympic team but the Cambridge star feels this honor should go to Douglas Lowe, famous half-miler and Olympic 800-meter titleholder.

England's other two Olympic champions—Harold Abrahams in the 100 meters and Eric Liddell in the 400 meter run—may not defend their titles next year in Holland, Lord Burghley revealed. Abrahams, a lawyer, suffered a severe tendon injury after winning the "100" at Paris and probably is out of competition for good. Liddell, the little Scotsman who gained his minister's degree soon after the 1924 games, is now a missionary in China and will be able to compete next summer only by obtaining a leave of absence.

"From the way things seem to be going in China, Liddell's speed afoot might do him a lot of good," Lord Burghley commented.

Got Relief From Dyspepsia

Mrs. Clarence Sealy, Bathurst, N.B., writes:—"I suffered a long time from dyspepsia. I used tablets and medicines of all kinds, but got no relief until I started using

BURDOCK BLOOD BITTERS

After taking two bottles I can gladly say that I became much better, and can now eat most any kind of food without having to suffer for it after."

For the past 48 years B.B.B. has been put up only by The T. Milburn Co., Limited, Toronto, Ont.

NORTHERN CROSS RACE WINNER

BEATS ALL OPPONENTS AT PORT SIMPSON CELEBRATION SPORTS

Perhaps the most notable feature in the May 24 celebration at Port Simpson was the boat race which took place after the ball game. The four contestants—the Northern Cross, Sunbeam III., the Whilema May, and an Indian boat, the Solly, were lined up shortly before six o'clock and reminded one of prancing steeds waiting for the signal. At the drop of the hat they were away. To those on shore it seemed an exceedingly close race for the first three miles, after which it was seen that, barring accidents, the Northern Cross, piloted by Canon Rushbrook and engineered by B. Eyolfson, would be the winner.

One boat was forced to withdraw shortly after the race began because of an overheated engine, and a second gave up hope on the last lap, but the Northern Cross and the Whilema May fought it out to the end. As they passed the last buoy it was observed that the Northern Cross was leading by one minute and 52 seconds—giving an idea of the closeness of the 12-mile race.

The handsome silver cup awarded to the winner now remains permanently in the possession of the Northern Cross' skipper as he has for two successive years piloted this boat to victory. In spite of rumors to the contrary the Northern Cross remains the fastest of her class in the Prince Rupert district.

This advertisement is not published or displayed by the Liquor Control Board or by the Government of British Columbia

GRAD VICTORY SPLENDID ONE

TELLING HOW EDMONTON GIRLS WON THAT BIG BASKETBALL GAME ON SATURDAY

Five thousand decidedly-excited fans saw the Edmonton Commercial Grads stage one of their customary cleanups at the Arena on Saturday night—and approved, says the Edmonton Journal. The great complaint against the black and gold squad for the past several years has been that they have disposed of all their opponents with too much ease to make things interesting, but despite the fact that they knocked over the Cleveland Newman-Sterns by a 25-10 count on Saturday the crowd went away well satisfied and convinced that the final game on Tuesday night would be well worth coming back for.

The scene on Saturday brought back vivid memories of other days, especially those of the first visit of the Ohio girls in 1923 when it was suggested by the Grads, by a very small margin, that they remove the "World's Champs" lettering from their uniforms. Once again the arena was banked high with a wildly yelling mob, once again each basket was an event of great importance, once again the spirit of a real championship series filled the auditorium and—once again the Grads came through with a smashing last half spurt to put the game in the bag.

BRILLIANT PLAY

As mentioned previously, Cleveland's vivid troupe of scarlet-clad hoopers acquitted themselves with a good deal more credit than the lop-sided count would make things appear. Most of them, veterans of many a hard season, they fought desperately from the tip-off to final whistle—not wildly but with method and determination, which made it all the more creditable to the Grads that they won as handily as they did. Only the fact that they were steady all the time and brilliant most of the time, made the victory possible.

There is little doubt that the Clevelanders were relieved to a great extent when they learned that the one and only Connie Smith would not be on hand to make things tough for them and that a little black-haired sub. had been promoted to the ranks of the regulars to fill the gap. That same little ex-sub., however, turned out to be the dominating figure of the game as far as scoring was concerned. Shooting with an accuracy that was positively uncanny, Margaret Mac-Burney piled up a total of eleven points, more than the combined store of the losers. Her performance was not unexpected in view of the record she rang up on the Grads' recent Eastern tour, but it gave the Edmonton fans their first opportunity to see her in action against really stiff opposition.

HATS OFF TO 'EM

The remainder of the team were right up to the scratch with the exception of Dot Johnson, who had her trick knee thrown out early in the match and passed up several nice chances to score later in the game. But while she failed to shine as a scorer, her direction of the team was faultless, and she was splendid on defence. The Macrae-Bennie wall thrown up in front of the Grad basket was one of reinforced concrete with barbed wire on the top, while each of the girls figured in on the scoring. Daisy Johnson was, as usual, death on loose balls while her sure hands and rare judgement got the leather away smartly from many a tangled mix-up. She snared her share of points, too.

Nellie Kerr was the big noise for the Clevelanders, being second high scorer of the game with a total of seven points. Elizabeth Wagemaker, well-known to Edmonton fans, was very much in the play and opened the tallying early in the first period, but she found it pretty hard to shake Daisy Johnson loose and failed to get her usual flock of counters.

NOT SO GOOD

Each team had seven penalties called against them, although the visitors were awarded one more free throw. Neither aggregation were up to form in the tossing of penalty shies, Cleveland scoring two out of eight and the Grads one out of seven. Referees Stephens and English handled the match well and were ably assisted by both teams, who attended strictly to business and didn't question any decisions.

The match was scarcely under way when Wagemaker worked in under the hoope and gave the Newman-Sterns the only lead they enjoyed during the contest. Pandemonium broke loose when the Grads drew up even and was renewed when MacBurney's startling shot put the locals ahead. The elation was somewhat dampened when Dot Johnson was laid out shortly afterwards, but much jerking and prying of her injured knee brought it back into place and she resumed play to the relieved cheers of the multitude.

SPORT CHAT

The first game of the season has to be played before players and fans settle down to the year's activities. The opening game of the Stuart Shield soccer series Monday night was a good starter and conveyed some idea of what may be expected during the season. The Moose won out in a comparatively heavy scoring affair over the Grand Terminals. In some ways it was rather loose and, while the winners had the best of it, it could by no means be called lob sided. The Grand Terminals may have lost their first game but they will undoubtedly be heard from more favorably ere the season advances far. In the meantime, interest will be directed toward tonight's game when the Regiment make their first appearance against the Moose who have spilled first blood. From the looks of things, the soldiers have a capable line-up this season and they may be expected to give a good account of themselves.

The eyes of the boxing world are centred this week on Vancouver where, Saturday night, Tod Morgan, world's junior lightweight champion, will defend his title against Vic Foley, the challenger. It will be an epochal event in the long boxing career of the little Vancouverite who has lost only one decision in two years of campaigning and has had a nice rest for several weeks since he defeated "Doc" Snell. Experts concede him to be a real rival for Morgan's crown as his victories have been over boys who rated among the most finished boxers. He has blasted the hopes of a flock of comers and his win over Snell capped the climax of a long climb up the fistic ladder to the position of challenger for a world's title. Morgan is going to be no easy nut to crack, however, and there are as many who think Foley will be stopped as hope he will capture the crown.

The Regiment will field the following team in tonight's Stuart Shield football game with the Moose: Murray; Hunter and Norrington; Wallace, Harris and Doherty; Mortimer, Russell, Wilson, Strachan and Perry; reserves: S. Wilson and C. Youngman.

DAILY NEWS CLASSIFIED ADS.

Wanted For Sale For Rent — Articles Lost and Found, &c

2c per word in advance. No Advertisement taken for less than 50c

FOR SALE

FOR SALE.—BEDDING OUT PLANTS, all varieties, raised in our own greenhouse. Prince Rupert Floral Shop. Brighten up your home with flowers.

FOR SALE OR CHARTER.—48 FOOT combined fish carrier and tow boat. 27 H.P. Atlas Engine. Handles 7,000 humps. M. M. Stephens.

FOR SALE.—SIX ROOMED HOUSE AND lot in post office block. $2,200.00. Apply P.O. Box 378. 115

OPPORTUNITY! $5.00 A MONTH NOW buys your future homesite. Walker's Music Store.

FOR CHARTER

FOR CHARTER.—GASBOAT CECILYE, 50 ft. 50 h.p., packs 4000 dogs. This is a real packer and tow boat. Apply on board at Lipsett & Co.'s wharf, Prince Rupert. 128

EXCHANGE

NEW AND SECONDHAND FURNITURE bought, sold and exchanged. Papadopulos and Marris, 839 Third Ave. Phone 646. tf

BOARD

BOARD. — THE INLANDER, 830 Second Avenue. Phone 137.

SITUATIONS WANTED

QUALIFIED SINGLE MAN, TWELVE years general store owner, Canada; trained accountant and typist; all round office man; fair shorthand; Scotch; desires position anywhere. Free early June. P.O. Bor 100, Merritt, B.C.

GIRL WANTS WORK. — PHONE RED 114. 122

FOR RENT

FOR RENT. — NEWLY DECORATED modern house; also small furnished house. Apply 215 Fourth Avenue East.

FURNISHED SUITES FOR RENT. — Apply Mussallem Grocery. Phone 18.

ROOMS FOR RENT. — BOARD IF desired. Phone Black 129.

PIANO FOR RENT.—$5.00 A MONTH. Walker's Music Store.

ROOMS TO RENT.—PHONE 678. tf

DRESSMAKING

EXPERIENCED DRESSMAKER. — FORmerly of New York and Edmonton. Mrs. C. Smith, at Hyde Transfer, 139 Second Avenue. Phone 580.

DOMINION FURNITURE EXCHANGE

Desourdy & Gagnon, proprietors
144 Third Avenue
Phone Black 421
Furniture of all sorts bought, sold or Exchanged.

UPHOLSTERING

FURNITURE REPAIRING; UPHOLstering of all kinds. Chesterfields recovered and made to order. All work guaranteed. Phone Green 603. G. M. HUNT.

RESTAURANTS

GOOD EATS CAFE
Mrs. Unger, Proprietress
Third Avenue, Next G. W. V. A.

Good Home Cooked Meals.
Phone Black 700

TAXI

Phone 67 Taxi
(Call George, Paul or Gust)
Six and Seven Passenger Studebakers at your disposal any time.
ROSS BROS. POOL ROOM
Meeker Block.
(Across from Empress Hotel)

MAIL CONTRACT

SEALED TENDERS, addressed to the Postmaster General, will be received at Ottawa until noon, on Friday, the 10th June, 1927, for the conveyance of His Majesty's Mails, on a proposed Contract for a period not exceeding four years as required times per week on the route between Prince Rupert and Railway Station (C.N.R.), and Wharves (C.N.R. and C.P.R.), and Transfer of Mails between Railway Station and Wharves (C.N.R., U.S.S. Co., and C.P.R.) from the Postmaster General's pleasure.

Printed notices containing further information as to conditions of proposed Contract may be seen and blank forms of Tender may be obtained at the Post Office of Prince Rupert, B.C., and at the office of the District Superintendent of Postal Service, Vancouver, B.C.

J. F. MURRAY,
District Superintendent of Postal Service.
District Superintendent's Office,
Vancouver, B.C.,
April 29, 1927.

IN THE SUPREME COURT OF BRITISH COLUMBIA

In the Matter of the Companies Act being Chapter 38 of the Revised Chapters of British Columbia, 1924, and

In the Matter of the Delta Copper Company Limited (N.P.L.)

TAKE NOTICE that an application will be made before the presiding Judge in Chambers at the Court House at Prince Rupert, British Columbia, on Tuesday, the 20th day of May, A.D. 1927, at the hour of ten thirty (10.30 a.m.) o'clock in the forenoon for an Order permitting the above named Company to be restored to the Register of Companies in the Province of British Columbia, in the office of the Registrar of Companies, Victoria, B.C.

DATED at Prince Rupert this 19th day of April, A.D. 1927.

WILLIAMS, MANSON & GONZALES,
Solicitors for the Delta Copper Company (N.P.L.)

MAIL SCHEDULE

OUT-GOING

For the East—
Mondays, Wednesdays and Saturdays closes ..... 10.30 a.m.

To Vancouver—
Sundays ..... 10 p.m.
Tuesdays ..... 4.15 p.m.
Thursdays ..... 10 p.m.
Saturdays ..... 8 a.m.
May 13, 24 ..... 8 a.m.
First class mail is also despatched to Vancouver on Mondays, Wednesdays and Saturday by C.N.R. trains.

To Anyox and Alice Arm—
Sundays ..... 7 p.m.
Wednesdays ..... 9.15 p.m.

To Stewart and Premier—
Sundays ..... 7 p.m.
Saturdays ..... 9.15 p.m.

To Pt. Simpson and Nass River points—
Thursdays ..... p.m.

To Alaska Points—
May 9, 20, 30 ..... a.m.

To Queen Charlottes—
May 7, 21 ..... 7 p.m.

IN-COMING

From the East—
Tuesdays, Thursday and Sundays due at ..... 3.30 p.m.

From Vancouver—
Sundays ..... p.m.
Wednesdays ..... 10.30 a.m.
Thursdays ..... p.m.
Saturdays ..... 10.30 a.m.
May 9, 20, 30 ..... a.m.

From Anyox and Alice Arm—
Tuesdays ..... a.m.
Thursdays ..... 8 p.m.

From Stewart and Premier—
Tuesdays ..... a.m.
Sundays ..... 8 p.m.

From Pt. Simpson and Nass Rvr. Points—
Saturdays ..... a.m.

From Alaska Points—
May 13, 24 ..... a.m.

From Queen Charlottes—
May 5, 19 ..... a.m.

BOX COLLECTIONS

	A.M.	P.M.
Graham & Atlin Aves.	9.00	7.30
1st Ave. & 8th St.	9.05	7.35
6th Ave. & Fulton St.	9.10	7.40
8th Ave. & Thompson	9.15	7.45
11th & Sherbrooke Aves.	9.20	7.50
11th Ave. & Conrad St.	9.25	7.55
6th Ave. & Hays Cove	9.30	8.00
6th & Hays Cove Circle	9.35	8.05
8th Ave. & Cotton St.	9.40	8.10
5th Ave. & McBride St.	9.45	8.15
Prov. Govt. Bldgs.	9.50	8.20
Prov. Gov. Wharf	9.55	8.25
G.T.P. Wharf	10.00	8.30
G.T.P. Station	—	8.35
		7.35
2nd Ave. & 2nd St.	10.10	8.40
3rd Ave. & Fulton St.	10.15	8.50
3rd Ave. & 6th St.	10.20	8.55

STEAMSHIP MOVEMENTS

For Vancouver—
Sunday—ss. Prince George ... 11 p.m.
Tuesday—ss. Catala ..... 5 p.m.
Thursday—ss. Prince Rupert .. 11 p.m.
Saturday—ss. Cardena ..... 9 a.m.
" —ss. Princess Beatrice 11 a.m.
May 24—ss. Princess Alice ..... a.m.

From Vancouver—
Sunday—ss. Catala ..... 4 p.m.
Wednesday—ss. Pr. Rupert .. 10.30 a.m.
Thursday—ss. Cardena ..... p.m.
Saturday—ss. Princess Beatrice a.m.
Saturday—ss. Prince George 10.30 a.m.
May 20—ss. Princess Alice ..... a.m.
May 30—ss. Princess Alice ..... a.m.

For Port Simpson and Naas River—
Thursday—ss. Cardena ..... p.m.

From Port Simpson and Naas River—
Saturday—ss. Cardena ..... a.m.

For Anyox—
Sunday—ss Catala ..... 8 p.m.
Wednesday ss. Prince Rupert 10 p.m.

From Anyox—
Tuesday—ss. Catala ..... a.m.
Thursday—ss. Prince Rupert .. 8 p.m.

For Stewart—
Sunday—ss. Catala ..... 8 p.m.
Saturday—ss. Prince George .. 10 p.m.

From Stewart—
Sunday—ss. Prince George .... 8 p.m.
Tuesday—ss. Catala ..... a.m.

For Queen Charlottes—
May 21—ss. Prince John ..... 8 p.m.

From Queen Charlottes—
May 19..ss. Prince John ..... a.m.

For Alaska—
May 20—ss. Princess Alice ..... a.m.
May 30—ss. Princess Alice ..... a.m.

From Alaska—
May 24—ss. Pirncess Alice ..... a.m.

C.N.R. TRAINS

For the East—
Mondays, Wednesdays and Saturdays—11.30 a.m.

From the East—
Sundays, Tuesdays and Thursdays—3.30 p.m.

Just Received!

A large shipment of

Boys'

STRAIGHT

Bloomers

AND LONG PANTS

Ranging in price from $1.50 up.

See our Windows

Jabour Bros. Ltd.

Phone 645.

LINDSAY'S

Cartage and Storage

Phone 63

Cartage, Warehousing, and Distributing. Team or Motor Service.

Coal Sand and Gravel.

We Specialize in Piano and Furniture Moving.

Canadian Pacific Railway

B. C. Coast Services

Sailings from Prince Rupert

To Ketchikan, Wrangell, Juneau, Skagway—May 9, 20, 30.
To Vancouver, Victoria, Seattle—May 3, 13, 24.

PRINCESS BEATRICE.

For Butedale, East Bella Bella, Ocean Falls, Namu, Alert Bay, Campbell River, and Vancouver every Saturday, 11 a.m.

Agency for all Steamship Lines. Full information from—

W. C. ORCHARD, General Agent.
Corner of 4th Street and 3rd Avenue, Prince Rupert, B.C.

UNION STEAMSHIPS LIMITED

Sailings from Prince Rupert.

For VANCOUVER, VICTORIA, Swanson Bay, Alert Bay, etc., Tuesday, 5 p.m.
For VANCOUVER, VICTORIA, Butedale, Alert Bay, etc., Saturday 9 a.m.
For PORT SIMPSON, ALICE ARM, ANYOX, STEWART, Wales Island, Sunday, 8 p.m.
For Naas River Points and Port Simpson, Thursday p.m.

123 2nd Avenue. R. M. SMITH, Agent. Prince Rupert, B.C.

Through tickets sold to Victoria and Seattle at a reduced rate and baggage checked through to destination.

CHIROPRACTOR

D. A. McMillan

Palmer Graduate

Roome 6 and 7, Exchange Block. Phone 691

STILL : GOING : STRONG

Mrs. Frizzell's

Money Raising Sale

HURRY! HURRY! HURRY! IF YOU WANT TO GET IN THESE BARGAINS.
ONLY A FEW MORE DAYS.

CHILDREN'S STOCKINGS
In Black, Brown and White. 5 pairs for $1.00
Going like hotcakes.

GINGHAM HOUSE DRESSES
Assordted colors. All sizes 95c

CHILDREN'S WOOL STOCKINGS
Black, White, Brown, Red. ll sizes From pair up 25c

WOMEN'S SILK VESTS
assorted colors and sizes 85c

27" GINGHAMS
In many patterns. Reg. 25c. 6 yards for $1.00
Going fast—so Hurry!

CREPE HOUSE DRESSES
Assorted sizes and patterns. Regular $1.50 for $1.00

SHETLAND FLOSS WOOL
All colors 9 for $1.00

CHILDREN'S HIKING SUITS
In khaki. Sizes 10, 12, 14. Regular $3.00 for $1.95

DRESS LENGTHS
In fancy Crepe and Broadcloth. 3 to 4 yard lengths. From the piece $1.75

SILK LUVESCA DRESSES
Sizes 36 to 42. Assorted patterns. Regular $7.50 for $4.95

WOMEN'S SILK HOSE
Reg. $1.50. Assorted colors and sizes. 3 pairs for $1.00

WOMEN'S SILK BLOOMERS
Assorted colors. All sizes $1.00

THE SALE OF MANY BARGAINS

Mrs. Frizzell

Ladies' and Children's Ready-to-Wear

Third Avenue. Phone 422.

LADIES' MUSIC CLUB DRAWS UP PROGRAM

At an executive meeting yesterday at the home of Mrs. G. A. Woodland, Waldron Apartments, the Ladies' Music Club drew up its program for the 1927-28 season which will commence on October 12. During the time intervening, the club will suspend its activities, no meetings being planned.

The program for the next season will be as follows:

Oct. 12—Miscellaneous Day.
Oct. 26—The Rise of Opera.
Nov. 9—The Rise of Oratorio.
Nov. 23—Guest Day—Shakesperian Music.
Dec. 14—Christmas Music.
Jan. 11.—Mozart.
Jan. 25—Felix Mendelssohn-Bartholdy and Sir Robert Burns.
Feb. 8—Edward Grieg.
Feb. 23—Guest Day—Opera: Bhhemian Girl.
Mar. 8—Irish Music.
Mar. 22—Junior Students.
Apr. 26—Schubert.
May 16—Business meeting.

RECONAISSANCE WORK IN TIMBER AREAS IS STILL IN PROGRESS

The forest branch is continuing its work this year in connection with the establisment of provincial forests in Central British Columbia.

K. C. McCannel, junior forester from Victoria, is now going in from Burns Lake with a party of fourteen men which will be engaged in further reconaissance throughout the summer of the Babine provincial forest. In his party is Bob Matheson, son of City Treasurer and Mrs. Matheson, who left yesterday for the interior with other members of the party.

With a view to the establishment of another provincial forest in that area, A. E. Collins of Victoria, junior forester, has gone in from Houston with a small party to make a preliminary reconaissance of the watershed of the Morice and Telkwa Rivers. This party will be out for about five weeks.

SO SHORT OF BREATH SHE COULD HARDLY DO HER HOUSEWORK

Mrs. Nelson Moore, Milford, Ont., writes:—"I had heart and nerve trouble, and became so short of breath I could hardly do my housework, and was so nervous every little sound I heard felt like a shock to me.

A friend of mine recommended

MILBURN'S HEART AND NERVE PILLS

so highly I got a box of them and they did me so much good I got the second box, and now I am feeling like a different woman."

Heart and Nerve Pills are 50c. a box at all druggists or dealers, or mailed direct on receipt of price by The T. Milburn Co., Limited, Toronto, Ont.

SHOT AND KILLED A FELLOW TRAPPER IN MOUNTAIN WILDS

EDMONTON, May 26. — Confessing that he shot and killed Neil Prenovich on April 28, and then threw the body into his shack, which he set on fire, Elmer Yager was arrested by Inspector Fisher, of the Red Deer division of the Alberta Provincial Police, at Rocky Mountain House.

From the charred ashes of the shack, which had furnished the funeral pyre for the murdered man, Inspector Fisher, after carefully sifting out the debris, secured human bones and a watch, which latter was identified as having belonged to Prenovich.

Word of the shooting was received by Commissioner Bryan at A.P.P. headquarters by long distance telephone, and further details are being awaited when Inspector Fisher makes his report.

All that is known at present is that the two men were rapping in the Rocky Mountain House country, and it is presumed that some quarrel arose between them.

LAND ACT.

NOTICE OF INTENTION TO APPLY TO LEASE LAND.

In Prince Rupert Land Recording District of Prince Rupert, and situate 30 chains east of northwest corner of Lot 68, Range 3, Coast District.

TAKE NOTICE that Gosse Packing Company, Limited, of Vancouver, occupation Fish Canners, intends to apply for permission to lease the following described lands:

Commencing at a post planted 30 chains east of northwest Lot 68, Range 3, Coast District; thence north 5 chains to low water mark; thence east 10 chains; thence south 5 chains; thence west 10 chains, to point of commencement, and containing 5 acres, more or less.

GOSSE PACKING COMPANY LIMITED.
Applicant.
Per H. Moorehouse.
Dated 2nd April, 1927.

LAND ACT

NOTICE OF INTENTION TO APPLY TO LEASE LAND.

In Range 4, Coast Land District, Land Recording District of Prince Rupert, and situate in vicinity of Captain's Cove, Pitt Island, B.C.

TAKE NOTICE that Gosse Packing Co. Ltd., of 325 Howe St., Vancouver, B.C., occupation Fish Packers, intends to apply for a lease of the following described lands:—

Commencing at a post planted at the northwest corner of Lot 1253, Range 4; thence north 5 chains; thence east 15 chains; thence south to northeast corner Lot 1253; thence westerly along shore to point of commencement, and containing 7 acres, more or less.

GOSSE PACKING CO. LTD.,
Applicant.
Per Chas. L. Roberts, Agent.
Dated April 7, 1927.

LAND ACT.

NOTICE OF INTENTION TO APPLY TO LEASE LAND.

In Prince Rupert Land Recording District of Queen Charlotte Islands, and situate at Massett Indian Village No. 1.

TAKE NOTICE that The Massett Canners, Ltd., of Prince Rupert, B.C., occupation Canners, intends to apply for a lease of the following described lands:—

Commencing at this post planted at the northwest corner of our site at Massett, B.C.; thence southerly 3 chains; thence easterly 3.25 chains, more or less; thence northerly 3 chains; thence westerly 3.25 chains, more or less, to point of commencement, and containing one acre, more or less.

THE MASSETT CANNERS, LTD.
Applicant.
Per P. Lorenzen, Agent.
Dated April 20, 1927.

CERTIFICATE OF IMPROVEMENTS

c IRON DUKE FRACTION, Mineral claim, Lot No. 2340, situate in Queen Charlotte Mining Division, Prince Rupert district, located on Louise Island.

TAKE NOTICE that I, Alex Rogers, of Lockeport, B.C., Free Miner's Certificate No. 27948 C., intend to apply to the Mining Recorder for a Certificate of Improvements for the purpose of obtaining a crown grant of the above claim.

And further take notice that action, under section 85 of the "Mineral Act" must be commenced before the issuance of such certificate of improvements.

Dated this 11th day of February, 1927.
ALEX ROGERS.

SALMON MARKET IS GOOD THIS SEASON DECLARES SENATOR

KETCHIKAN, May 26.—"The outlook for the salmon market in which we are all either directly or indirectly interested is good, and indications are that there will be no carry-over when the new pack is offered for sale," said Senator J. R. Heckman who returned from the States after an absence of nine months. In returning he was accompanied by Mrs. Heckman, and both having suffered serious illnes when in the south, were glad to return to their home.

"There were about a million cases of pink salmon yet unsold in Seattle shortly before I left," Senator Heckman said, "but they were moving at a price less than $1.35 per dozen. Brokers and others expected to see them cleaned up within sixty days."

This was the first time in more than 40 years that Senator Heckman was ever away from Ketchikan for such a long period and the first time in his life in the north that he was not interested in chasing the elusive salmon, as he has leased his plant for the season.

LEGION CLUB ROOM IS TO BE FURNISHED

TERRACE, May 26.—At a joint meeting of the Canadian Legion and their Women's Auxiliary held in the club room at the week end, their president, L. H. Kenney, was appointed delegate to attend the Canadian Legion convention to be held in Vancouver early in June and Mrs. L. H. Kenney was chosen W.A. delegate. With the assistance of the auxiliary arrangements have now been made for finishing and furnishing the club room, the work on which will be started at once. A vote of thanks was tendered President Kenney for the interest shown in the project and to the auxiliary for the great assistance given. Mr. and Mrs. Kenney expect to leave for the south on June 2.

TERRACE

P. M. Monckton, who is at present doing survey work in the Smithers district spent Sunday at his home here.

Mrs. H. M. Willson who is at present in charge of the Skinner boarding house at Usk visited her family here on Sunday.

Mrs. Vanderlip returned on Sunday from Hazelton, accompanied by Roger Walsh who will spend some time in Terrace.

L. W. Patmore of Prince Rupert arrived gfrom the interior on Sunday's train.

A. E. Olson returned to Prince Rupert on Tuesday night after spending the week end with his family here.

Mr. and Mrs. L. G. Skinner of Copper City were in town on Tuesday.

Mr. and Mrs. W. H. Watt and daughter and Miss Frances Smith of Amesbury spent the holiday in town.

Many friends here welcomed Rev. W. F. Barfoot when he came up from Prince Rupert on Tuesday. He was accompanied by Rev. and Mrs. R. Manwaring and all were guests for the day at the home of Rev. and Mrs. T. J. Marsh. They returned to Prince Rupert on Tuesday night.

Another of the pioneer residents of this district to again return after having several times tried her fortune on the outside was Mrs. Annie Ross who arrived from the south on Monday. Mrs. Ross has spent the past two years in Florida and was a property sufferer there during the tornado a year ago. She has many interesting experiences to tell of conditions prevailing after the storm. From Florida Mrs. Ross motored to California and then to Lowell, Washington. She owns property at Kalum Lake and frankly says she has seen nothing since she left that can compare with the Kalum Lake country.

A. J. Bowie spent the holiday with friends in town.

R. Beecher and J. Stanton were in from Lakelse Hatchery on Tuesday.

C. W. Hearn returned on Sunday from a ten day trip into the Burns Lake country.

C. W. Swanson of the Skeena River Lumber Co., Usk, was in town on Tuesday.

In the absence of Rev. William Allan a song service was held in United Church on Sunday evening conducted by Mrs. Allan. Archdeacon Rix occupied the pulpit in the Anglican church on Sunday night.

Misses L. Doble and A. Walker of Copper City spent Tuesday in town.

Mrs. A. Y. Wilson of Remo, was the guest of Mrs. T. J. Marsh on Tuesday.

Mr. and Mrs. J. W. Smith and Miss K. Allan of Usk, spent the holiday in town and were joined here by another sister Miss T. Allen of Prince Rupert.

MINERAL ACT
(Form F)

CERTIFICATE OF IMPROVEMENTS

NOTICE

"WESTERN HOPE," "TRIXIE," and "OLD KENTUCKY" Mineral Claims situate in the Skeena Mining Division of Prince Rupert District.

Where Located—On Porcher Island.

TAKE NOTICE that Lewis W. Patmore, Free Miner's Certificate No. 89151 C., the duly authorized agent of Frank Patterson, Free Miner's Certificate No. 89137 C., intend, sixty days from the date hereof, to apply to the Mining Recorder for Certificates of Improvements, for the purpose of obtaining a Crown Grant of the above claims.

And further take notice that action, under Section 85, must be commenced before the issuance of such Certificate of Improvements.

Dated this 6th day of May, 1927.
LEWIS W. PATMORE.

LAND ACT

NOTICE OF INTENTION TO APPLY TO LEASE LAND.

In Range 4, Coast Land District, Land Recording District of Prince Rupert, and situate in vicinity of Captain's Cove, Pitt Island, B.C.

TAKE NOTICE that Gosse Packing Co. Ltd., of 325 Howe St., Vancouver, B.C., occupation Fish Packers, intends to apply for a lease of the following described lands:—

Commencing at a post planted about ½ mile distant in a northerly direction from Lot 1253, Range 4; thence north 5 chains; thence east 20 chains; thence south to shore; thence west along shore to point of commencement, and containing 10 acres, more or less.

GOSSE PACKING CO. LTD.,
Applicant.
Per Chas. L. Roberts, Agent.
Dated April 7, 1927.

Mussallem Grocery Company, Limited

Closes Out Drygoods Dept.

Sale Now in Full Swing

FOR CHILDREN

Children's Blue Playsuits. These are dirt cheap! All sizes. Closing Out Price .. 50c
Children's All Wool Coats. All colors. All sizes. Regular $5.25 Closing Out Price $3.00
Children's Wool Stockings. Black, Brown and White. Closing Out Price from 40c
Children's Silk Lisle Socks. Fancy tops. All sizes Closing Out Price .. 50c
Boys' Penman's Shirts and Drawers. Only a few sizes left Closing Out Price .. 75c
Youths' Khaki Overalls. Regular $2.50. Closing Out Price $1.95
Boys' Star Gauntlets .. 95¢
Children's Gingham Dresses ..... 95¢
Face Cloths, 2 for .... 25¢
Women's Cotton Hose, 3 pairs for ..... 95¢
Cotton Dimity Bloomers 60¢

FOR WOMEN

Women's All Wool Hose. In Brown only. Regular $1.00. Closing Out Price 65c
Women's Silk and Wool Hose. All sizes. Reg. $1.25. Closing Out Price .. 75c
Women's Cotton Bloomers in White and Pink Closing Out Price .. 25c
Women's All Wool Hose. Special Closing Out Price .. 40c
Ladies' Rayon Silk Slips. Assorted colors. Closing Out Price $1.50
Ladies' Vests. All sizes. Closing Out Price 3 for $1.00
Women's Fancy Silk Hose. In fancy patterns. All sizes. Closing Out Price 60c
Canvas Gloves, per pair 15¢

FOR MEN

Men's Work Socks. Gray only. All sizes. Closing Out Price per pair 25c
Men's Navy Blue Pants. In a good Irish Serge. All sizes. Regular $4.50. Closing Out Price $2.65
Rubber Raincoats. All sizes. Regular $9.50 Closing Out Price $7.50
Men's Pyjamas. Made of a fine broadcloth Closing Out Price $4.25
Men's Cashmere Socks. All sizes. Good value. Closing Out Price 3 pairs for $1.35
Men's Khaki Shirts. All Wool. Closing Out Price $2.00
Men's Sweater Coats, 7 only. All Wool. Made in Scotland. Regular $7.50. Closing Out Price $4.75
Ladies' Silk and Wool Hose. All sizes. Regular $1.85. Closing Out Price $1.25

NO C.O.D. ORDERS. CASH SALES ONLY. NO CHARGES.

Mussallem Grocery Co., Ltd.

423 Fifth Avenue East. Phone 18.

SWIMMING POOL AT KETCHIKAN MADE BY ROTARY CLUB

KETCHIKAN, May 26. — Following several months of planning and construction, the Rotary Club's swimming pool, behind the ball park site, has been completed and is ready for use.

This was made known at the club's weekly meeting through the committee's official report.

The pool, with a graduating depth of 12 feet, has been dedicated to the youngsters of Ketchikan. Plans may materialize, it was announced, to construct several lockers and dressing rooms around the pool.

GOVERNMENT CRUISER FOR ALASKA WATERS

KETCHIKAN, May 26.—Announcement is made by Captain E. G. Desses, commander of the coast guard cutter Cygan, that the government plans to station a new vessel in Ketchikan this year.

The new vessel will be 125 feet long, with a 23-foot beam. The Cygan is 110 feet long with a 14-foot beam. She will be equipped with two 250-horsepower Winton full deisel engines and will have a flush deck.

While no definite date of her arrival has been set, Captain Desses said the boat will probably be stationed here late this fall.

SEALED TENDERS, addressed to the undersigned, and endorsed on the envelope "Tender for Auxiliary Schooner for Herschel Island will be received up to noon of the 15th day of June, 1927, for furnishing the materials and labor of all kinds necessary for the construction, equipment and delivery of a proposed Single Screw Wood Auxiliary Schooner of the following leading dimensions:

Length B.F. ..... 95' 0"
Breadth moulded ..... 24' 0"
Depth moulded ..... 12' 0"
Brake Horse Power 125

delivery to be made at Vancouver, B.C., for a fixed sum.

Descriptive Plans and Specifications in connection with the above can be procured on application to

Superintendent A. W. Duffus,
Officer Commanding R.C.M. Police,
414 Pender Street, West,
Victoria, B.C.

There are no special tender forms in connection with this work.

Each tender must be accompanied by an accepted Bank Cheque in favor of the Deputy Minister of Marine and Fisheries equal to ten per cent (10%) of the value of the tender, which cheque will be forfeited if the successful tenderer declines to enter into a contract with the Department or fails to complete the work contracted for in accordance with the contract to be prepared by the Department. Tenders unaccompanied by a certified cheque will not be considered.

Cheques accompanying unsuccessful tenders will be immediately returned.

The Department does not bind itself to accept the lowest or any tender.

Any further information desired may be obtained from the undersigned.

A. JOHNSTON,
Deputy Minister.
Department of Marine and Fisheries,
Ottawa, May 4, 1927. 123

MOUNTAIN SHEEP HAS STURDY BABY

EDMONTON, May 26.—Hats off to the mountain sheep!

There's joy at the Edmonton zoo today, and officials are smiling, animals are dancing; in fact, everyone seems keen to spread the glad tidings.

This is all explained by the announcement that the zoo family has been increased by the arrival of its first "baby" mountain sheep. Having the honor of the first birth at the zoo, the sheep are proudly laying claim to special homage.

Manager Stark has issued rush orders for a "mountain" to be built so that the lamb will have a playground without any delay.

Neglected Eyes

NEGLECT is doubtless the cause of most of the ills that afflict humanity. This is so self evident that it seems hardly necessary to tell you. If your eyes are giving trouble, have them attended to—and at once.

OF ALL absurdities in the kingdom of foolishness, surely the loss of eyesight through neglect is the most inexcusable.

DON'T lose health and efficiency through neglect. Come and see!

Fred Joudry

Registered Optometrist and Optician

Room 3 Smith Block

Phone 763

OGILVIE'S

ROYAL HOUSEHOLD FLOUR

ASK FOR

Sold by all Grocers

S. C. THOMSON

Prince Rupert, B.C.

Northern B.C. Distributor

Phone 150. P.O. Box 305

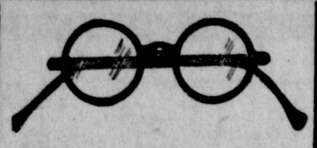

Our Glasses FIT

and look well

OUR REPAIR DEPARTMENT

is equipped for accuracy and service

A. E. IRELAND

Graduate Optometrist

319 Third Avenue.

Opposite G.W.V.A.

MRS. BENT HAS JUST RETURNED

Trip and brought with her from her Summer Buying a fine selection of

Cloth & Satin COATS

in sizes from 16 to 46.

Also a variety of SUMMER DRESSES AND MILLINERY now on display at moderate prices.

Satin Coats from .. $25.00

BENT'S

LADIES' READY-TO-WEAR

Third Avenue

REMEMBER!

For Montreal prices on

Clothing

for

Men & Boys

Don't forget the

Montreal Importers

Third Avenue

J. B. Miller - Proprietor

WOOD

Dry Jack Pine, Cedar, Birch and Spruce

Per double load $6.50

Per single load $3.50

Per sack 50c

Firelighters, 48 for $1.00 delivered

All classes of Coal at dealers' prices.

HydeTransfer

139 Second Avenue

Phone 580 Night or Day

WE BUY BOTTLES

MILK

From Bulkley Valley

FRESH MILK AND WHIPPING CREAM

Quality and Service

Valentin Dairy

Phones 656 and 657

Dr. Alexander

Smith Block

Phone 575

DENTIST

NEW TREND IN WORLD TRADE

CARRYING BUSINESS GOES BY WAY OF PANAMA CANAL INSTEAD OF SUEZ ROUTE

WASHINGTON, May 18.—A distinct slump in the total net tonnage passing through the Suez Canal last year and a corresponding increase in Panama Canal records for the same period furnish a significant index of the new trend in world trade. With the exception of 1923, when the amount of tonage registered for Panama passage took an unprecedented jump to nearly twice its previous figure, the Suez Canal has always led its Western rival. But statistics just published confirm the recent signs of a shift in the world's centre of activities from Europe and the Atlantic to America and the Pacific Ocean.

That the Suez Canal should have been overtaken by its younger competitor in so short a time is all the more surprising, for when the French Panama Company abandoned the task of constructing the canal it was generally asserted that many years must elapse before its possible completion could be justified. A report of the experts engaged in liquidating the affairs of the French organization, printed on May 5, 1890, maintained that if the canal ever were finished it would take fully twelve years before a maximum of 6,000,000 tons per annum made use of the passage. Ferdinand de Lesseps, chief engineer in charge, saw few believers in his contention that 20,000,000 tons would be nearer right. Though he stood practically alone in this optimistic claim, the results have amply demonstrated that he was correct.

NET TONNAGE GREATER

It is true that the official reports for 1926 credit Suez with the sum total of 26,060,377 tons net, and Panama with 25,836,241 tons, which would still, apparently, leave Suez in the lead. But whereas the former includes all vessels save barges and miscellaneous craft under 300 tons, the Panama figures do not take into account ships of the United States army and navy, of the Panaman or Colombian governments—which pass toll free, and various smaller or non-seagoing craft. Precise comparison is further rendered difficult by the measurement and classification rules of the two canals; but when due allowance is made for these discrepancies, it will be found that the net tonnage for Panama in reality has surpassed that for Suez.

Traffic in the Suez Canal during 1926 was 701,558 tons less than in the preceding year. In the actual count of ships which made the transit of the canal, a falling off is noted as well, with but 4,980 vessels enumerated as against 5,337 for 1925. On the other hand, the average net tonnage was somewhat greater—a record total of 5,233 tons instead of 5,017—which would go to prove merely that the size of modern steamers is on the increase.

LAND ACT.

NOTICE OF INTENTION TO APPLY TO LEASE LAND FOR INDUSTRIAL PURPOSES

In Prince Rupert Land Recording District of Prince Rupert, and situate at Sewell Inlet, Moresby Island, Queen Charlotte Islands.

TAKE NOTICE that Kelley Logging Company Limited, of Vancouver, B.C., occupation Timber Merchants, intends to apply for a lease of the following described lands:—

Commencing at a post planted at the southeast corner of Lot 471, Sewell Inlet, Moresby Island, Queen Charlotte Island, north, 31.43 chains; thence east 51.17 chains; thence in a southwesterly direction, folowing the shore line to the point of commencement, and containing 30 acres, more or less.

JOSEPH DOUGLAS WILSON,
Agent for
Kelley Logging Co. Ltd.

Dated 29th April, 1927.

Come In

AND INSPECT OUR NEW FRIGIDAIRE

We are able now to keep a stock of Cooked Meats, Cold Boiled Ham, Bologna, Sausages of all kinds and guarantee their freshness. Also all kinds of Fresh Fruits: Strawberries, Grapes, Bananas, etc.

Better Goods at Lower Prices. Satisfaction guaranteed.

Fresh Milk and Whipping Cream

Cash and Carry Grocery

Sixth Avenue and Fulton St.

Phone 304

S. B. Adams, Manager

When Miss Spring gives us promise of merry sunshine—she sometimes keeps us waiting at the church in a cold drizzly rain. Just like a woman to change her mind.

Don't depend on Spring to keep you warm—our coal is much more reliable. Take no chances but give us your order today.

NANAIMO - WELLINGTON and McLEOD RIVER SOOTLESS

Albert & McCaffery

Phones 116 and 117

H. S. WALLACE CO., LTD.

Bathing Suits

For

LADIES', MISSES' AND YOUTHS

Jantzen $5.75

Universal .... $2.95 to $4.50

Penman's $4.75

In a nice range of colors.

H. S. Wallace Co. Ltd.

Phone 9. 3rd Ave. & Fulton

PLEASANT DANCE PARTY BY GYROS HELD LAST NIGHT

The Gyro Club entertained Gyrettes and friends at a pleasant dance party in the I.O.D.E. Hall last night. There were about sixty present and dancing was in progress until 1.30 a.m., music being by Miss Irene Morrison, Bob Greenfield and Bill Cooper. Lionel Holtby acted as master of ceremonies and, during the evening, there were vocal solos by Morris Blott and violin selections by Will Balagno, Mrs. Blott accompanying both. Dr. Joe Gosse was initiated into membership by Joe Greer. Refreshments were served at midnight.

Those present included Mr. and Mrs. E. A. Mann, Mr. and Mrs. M. M. McLachlan, Mr. and Mrs. Cruikshank, Mr. and Mrs. C. C. Mills, Mr. and Mrs. C. A. Kirkendall, Mr. and Mrs. W. Balagno, Miss E. Astle, Mr. and Mrs. Morris Blott, Miss Kathleen Stork, Mr. and Mrs. Milton Gonzales, Mr. and Mrs. Joe Greer, Mr. and Mrs. Lionel Holtby, Mrs. R. F. McNaughton, Mr. and Mrs. A. R. Nichols, Miss Dorothy Gillingham, Mr. and Mrs. S. W. Taylor, Mr. and Mrs. W. H. Tobey, Mr. and Mrs. Howard White, Miss Dorothy Gosse, Mr. and Mrs. R. M. Winslow, Mr. and Mrs. A. A. Connon, Mr. and Mrs. E. W. Marentette, Mrs. Howard Pringle, Mr. and Mrs. R. A. Creech, Miss Violet Cameron, Norris Pringle, Dr. Joe Gosse, F. E. Robertson, Doug. Nelson, Harold McEwen and Dave Balfour.

LAND ACT.

NOTICE OF INTENTION TO APPLY TO LEASE FORESHORE.

In Prince Rupert Land Recording District of Prince Rupert, and situate at Sewell Inlet, Moresby Island, Queen Charlotte Islands.

TAKE NOTICE that Kelley Logging Company Limited, of Vancouver, B.C., occupation Timber Merchants, intends to apply for a lease of the following described foreshore:—

Commencing at a post planted approximately 8 chains south, 20 degrees east from the northeast corner of Lot 472, Sewell Inlet, Moresby Island; thence following the high water mark in an easterly, southerly and southwesterly direction to its intersection with the easterly boundary of Lot 472; then southerly and easterly to the northwest corner of S.T.L. 6215 P.; thence in a northwesterly direction to the point of commencement, and containing 45 acres, more or less.

JOSEPH DOUGLAS WILSON,
Agent for
Kelley Logging Co. Ltd.

Dated 29th April, 1927.

LAND ACT.

NOTICE OF INTENTION TO APPLY TO LEASE FORESHORE.

In Prince Rupert Land Recording District of Prince Rupert, and situate at Moresby Island, Queen Charlotte Islands.

TAKE NOTICE that Kelley Logging Company Limited, of Vancouver, B.C., occupation Timber Merchants, intends to apply for a lease of the following described foreshore:—

Commencing at a post planted approximately one-half mile south 30deg. east of the mouth of the Tassoo River, Moresby Island, Queen Charlotte Islands; thence following the high water mark in a northwesterly, westerly and southwesterly direction for a distance of one and one-half miles; thence in an easterly direction to the point of commencement, and containing 160 acres, more or less.

JOSEPH DOUGLAS WILSON,
Acting as Agent for
Kelley Logging Co. Ltd.

Dated 30th April, 1927.

LAND ACT.

NOTICE OF INTENTION TO APPLY TO LEASE FORESHORE.

In Prince Rupert Land Recording District of Prince Rupert, and situate at Sewell Inlet, Moresby Island, Queen Charlotte Islands.

TAKE NOTICE that Kelley Logging Company Limited, of Vancouver, B.C., occupation Timber Merchants, intends to apply for a lease of the following described foreshore:—

Commencing at a post planted at the southeast corner of Lot 471 Sewell Inlet, Moresby Island, Queen Charlotte Islands; thence in a northeasterly direction, following the high water mark to the southeast corner of Lot 469; thence in a southwesterly direction to the point of commencement, and containing 140 acres, more or less.

JOSEPH DOUGLAS WILSON,
Agent for
Kelley Logging Co. Ltd.

Dated 29th April, 1927.

Always fresh!

The famous vacuum (air-tight) tin insures Big Ben being in the same perfect condition when you buy it as when the tobacco left the factory.

BIG BEN CHEWING TOBACCO

$2.00 per 2lb. tin

Ogden's Cut Plug — Ogden's Fine Cut

Old Chum Cut Smoking Tobacco — Dixie Plug Smoking Tobacco

are also packed in the famous Vacuum (air tight) tin.

INTERMEDIATE BASEBALL GAME

ELKS BEAT NATIVE SONS BY 7 TO 4 IN GOOD OPENER LAST EVENING AT ACROPOLIS HILL

A good exhibition of baseball was put up last night in the opening Intermediate League engagement of the season when the Elks beat the Native Sons of Canada by a score of 7 to 4. The Elks led all the way through the seven innings although the Sons threatened to stage a batting rally in the seventh which, however, netted them only two runs before the side went down the Elks not going to bat. The big hit of the game was a three bagger by Eddie Clapp. Superior hitting gave victory to the Elks.

Will Lambie umpired balls and strikes and W. Heart, bases. The teams were as follows:

Elks—J. Sims, D. Frizzell, M. Budenich, Dr. Gosse, A. Phillips, J. Scott, E. Clapp, W. Murray, R. Smith.

Native Sons—A. Duncan, K. Meagher, C. Thompson, F. McDonald, M. Stephens, A. Slocomb, Nelson, Donald, Parker.

TWO NATIVES DIE IN HOSPITAL HERE

Miss Mary Powell of Metlakatla and Lily Wilson of Kitimaat Succumbed Last Night

The deaths occurred in the Prince Rupert General Hospital last night of two natives. One was Miss Mary Powell of Metlakatla, aged 32; the other, Lily Wilson, aged 5. Funeral arrangements in each case are in the hands of the B.C. Undertakers.

INTERNAL ORGANS ALL WERE REVERSED

CHICAGO, May 26. — What doctors describe as an amazing case of transposed organs has been found at Michael Reese Hospital where Mrs. Anna Rethblatt, 35-years old, is recovering following an operation. Dr. Emanuel Friend believes her case one of the strangest in medical history.

The woman's internal organs all are on the opposite side from normal, Dr. Friend said.

"Her heart is on the right side, and her appendix is on the left," he said. "Even her liver and gall bladder are in reversed positions. Yet her health has not been affected, and she was unaware of the condition until brought to the hospital."

Rev. J. H. Matthews who is appointed to the Queen Charlotte Islands takes the place of Rev. S. S. Peat, and not of Rev. R. C. Scott, who remains on the islands.

Week-end Specials

DELECATESSEN DEPT.

Cold Roast Pork, lb.	65c
Jellied Veal, lb.	60c
Veal Loaf, lb.	40c
Large English Bologna, lb.	30c
Cooked Ham, lb.	65c
Dill Pickles, dozen	25c
Swiss Cheese, pkg.	30c
Limburger Cheese, pkg.	35c
McLaren Cream Cheese, jars	45c and 85c
New Zealand Butter, lb.	55c
Capitol Creamery Butter, lb.	45c
Lard, in bulk, 2 lbs.	35c
Ayrshire Roll Bacon, lb.	35c
Peameal Back Bacon, lb.	50c
Breakfast Bacon, machine sliced, lb.	45c
B.C. Fresh Pullet Eggs, 3 dozen	95c
Glacier Sardines, in pure olive oil, 2 tins for	25c
Pure Loganberry Jam, 4 lb. pails	49c
Libby's Asparagus Tips, picnic size, per tin	19c
Van Camp's Tomato Soup, per tin	11c
Ginger Snaps, fresh stock, lb.	19c

Canned Milk Special
Per tin, 10c
Carnation, St. Charle's, Pacific or Nestles'
Limit 10 tins to each customer.

Combination Special
1 large pkg. Albers' Buckwheat Flour
1 jug Waffle Syrup
The 2 for 89c

FRUITS AND VEGETABLES

Sunkist Oranges, 15 for	25c
Cherries, lb.	60c
Australian Grapes, lb.	40c
Terrace Rhubarb, 4 lbs.	25c
Hothouse Tomatoes, lb.	40c
Cucumbers, each	25c
Lettuce, each	15c
Radishes, 3 for	10c
Green Onions, dozen	25c
Green Peppers, lb.	50c
Fresh Spinach, 2 lbs.	25c
Bunch Turnips, 2 for	25c
Bunch Carrots, 2 for	25c
New Spuds, 2 lbs. for	25c
New Parsnips, 3 lbs.	25c
Terrace Turnips, 5 lbs.	25c
Strawberries, market price.	

Rupert Table Supply Co

Phones 210 and 211

VELVET Ice Cream MANUFACTURERS

PHONE, 758

PRINCE RUPERT B.C.

Have You Yet Tried a Neapolitan Brick

Three different colored layers of gorgeous Ice Cream, in pint and quart sizes. Strawberry, Vanilla and Chocolate flavors with fruits and nuts added.

TRY ONE TODAY

We cater for Parties, Picnics, Dances, etc.

Prompt Delivery.

Corner 3rd Ave. and Second St. P.O. Box 682

WESTHOLME THEATRE

TONIGHT ONLY, 7 and 9 p.m.

Bebe Daniels

— in —

"The Campus Flirt"

Tip-top Comedy

JAMES HALL, GILBERT ROLAND, JOCELYN LEE and others.

BOBBY VERNON COMEDY—"TILL WE EAR AGAIN"

AESOP'S FILM FABLES

Admission - - - - - - - - - - - 35c and 10c

Lawn Shears — Garden Rakes

ICE CREAM FREEZERS in four sizes.

Screen Doors in four sizes, galvanized or plain

Adjustable Window Screens, will fit any window.

EASY VACUUM ELECTRIC WASHER

Thompson Hardware Co., Ltd.

255 Third Avenue. Prince Rupert

The Store for Dad and the Lad!

Fancy Stripe Worsted

SUITS

for Men

WITH TWO PAIRS PANTS—Values to $35.00

Special this week

$28.50

This is a genuine reduction on new Spring models. The range includes many of our niftiest patterns. Some are pin striped English Worsteds. They are cleverly styled, beautifully tailored, with pure wool lining. A real opportunity to make a real saving.

Acme Importers

Third Avenue. Phone 359