25 TAXI and Ambulance Service
Anywhere at Anytime
Stand: Exchange Building
MATT VIDECK, Prop.

Legislative Library
Mar.31/27
Parliament Buildings

The Daily News
PRINCE RUPERT
Northern and Central British Columbia's Newspaper

Boston Grill
Large Upstair Dining Hall, with newly laid dancing floor, for hire.
NEW SODA FOUNTAIN.
The latest and best for the least. Phone 457.

Vol. XVII., No. 131. PRINCE RUPERT, B.C., MONDAY, JUNE 6, 1927 Price Five Cents

PLANE COLUMBIA ARRIVES GERMANY

PREMIER OLIVER EXPECTS TO AGAIN LEAD LEGISLATURE

Airplane Columbia Piloted by Chamberlain Reached Germany This Morning from New York

Made flight of 3950 miles in 42 hours and then stuck in mud on landing southwest of Berlin

BERLIN, June 6.—The airplane Columbia piloted by Clarence Chamberlain with Charles Levine, managing director of the Columbia Aircraft Corporation as passenger, landed in the mud at Paderborn, Westphalia, Germany, at 9.30 a.m. today, after having made a non-stop flight from New York, covering the distance in 42 hours.

KOTTBUS, Germany, June 6.—Motor trouble and shortage of gasoline caused the descent of the American transatlantic plane Columbia, said Pilot Chamberlain, on his arrival here from Linge where the plane is embedded in mud where it landed. With his passenger, Levine, he will fly to Berlin late today or Tuesday. In alighting, the propeller stuck in the ground putting it out of commission.

The flight of 3,950 miles ended this morning, smashing all distance records, being 300 miles greater than Lindbergh's flight.

He was forced to make a landing 110 miles southwest of Berlin after being in the air 42 hours and landing at five o'clock "correct time" this morning or midnight by eastern daylight time.

After flying unsighted throughout Saturday night, the plane was seen by S.S. Mauretania off the Scilly Islands and after that it was seen over England, France and parts of Germany.

The Germans gave the airmen a fine reception. Chamberlain and Levine seem to have suffered no ill-effects from their epoch-making flight.

Last night Jack McLeod, who has a radio instrument at the Inlander boardinghouse, tuned in on the radio relay and between ten and eleven, our time, heard it announced that the Columbia had been seen in different parts of Germany and that the airplane was then heard hovering over Berlin. According to the account, fog was too dense to allow of landing. Then no further trace of the plane was found and no word received until this morning. It was stated over the radio that it would then be eight a.m. in Berlin.

FISH LANDINGS HEAVIER TODAY

Total of 209,000 Pounds of Halibut Sold at Exchange this Morning

Halibut landings at this port today totalled 209,000 pounds, six American vessels disposing of 146,500 pounds while eight Canadians sold 62,500 pounds. Arrivals and sales were as follows:

AMERICAN

Republic, 40,000 pounds, Atlin Fisheries, 12.9c and 6c.

Venus, 38,000 pounds, Booth Fisheries, 13c and 6c.

Norland, 19,000 pounds, Canadian Fish & Cold Storage Co., 12.7c and 6c.

Hi Gill, 14,000 pounds, and Chum, 5,500 pounds, Pacific Fisheries, 14.3c and 7c.

Helgeland, 30,000 pounds, Royal Fish Co., 12.8c and 6c.

CANADIAN

W. & F., 11,000 pounds, Booth Fisheries, 12.6c and 6c.

Nuba, 8,500 pounds, and D.S.T., 5,500 pounds, Canadian Fish & Cold Storage Co., 12.6c and 7c.

Mespa, 1,300 pounds, and Fanny F., 9,000 pounds, Atlin Fisheries, 12.5c and 7c.

Bayview, 9,500 pounds, Canadian Fihs & Cold Storage Co., 12.8c and 7c.

Zeballos, 10,000 pounds, Royal Fish Co., 12.7c and 7c.

Nautilus, 8,000 pounds, Atlin Fisheries, 12.6c and 7c.

WOULD CIRCLE WORLD 15 DAYS

UNIQUE FLIGHT BEING PLANNED BY LIEUT. LEIGH WADE, GLOBE FLYER, AND LINTON WELLS

Lieut. Leigh Wade, one of the United States Army round-the-world flyers, who was here in 1924, and Linton Wells, a noted American newspaperman and globe-trotter, are planning a fifteen day flight around the world according to New York despatches published in southern papers. The flight is planned to begin from New York about the end of June and a three-engined biplane will probably be used.

OFFERS TO PURCHASE FAIR BOARD'S RAFFLE LOT FOR $1,000 CASH

Olof Hanson, vice-president of the Fair Board, has expressed his willingness to pay $1,000 cash to the person who wins the lot on Second Avenue which is being raffled by the Exhibition Association in a membership drive it was announced this morning by the president, Frank Dibb. The money realled from the drive is to be applied to the paying off of the association's outstanding accounts.

Advertise in the Daily News.

CAR JUMPED PRECIPICE

W. R. NELSON OF VANCOUVER DIED IN HOSPITAL FOLLOWING ACCIDENT NEAR VICTORIA

VICTORIA, June 6. — W. R. Nelson, 42 years of age, president of the Machine Manufacturing Company of Vancouver, who had been unconscious since he was found beneath an automobile north of here Thursday night, died at the hospital.

Motorists investigating headlights at the foot of an eighty-five foot precipice on the Malahat Drive found Nelson's car where it had apparently plunged when he fell asleep while driving. It is believed he awoke to find the car falling as, although he failed to come to, he murmured several times: "Ye gods and little fishes." At the time of the accident he was proceeding to Victoria to attempt to secure the contract for the installation of machinery in the new Government printing plant.

PREMIER OLIVER

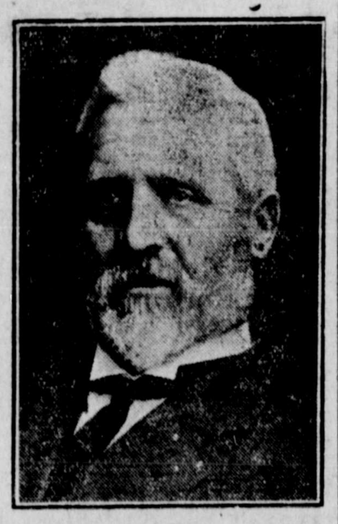

Farmer John who has recovered from his illness epecxts to lead Legislature again.

MAN WHO WILL FLY ACROSS ATLANTIC IN JULY IS KNOWN HERE

Capt. E. L. Janney, the aviator who plans a flight from London, England, to Ottawa on the occasion of the celebration of Canada's Diamond Jubilee, is not a stranger to Prince Rupert. In 1921 he came north with the Vancouver Board of Trade party which visited this city. He drew quite a good deal of attention to himself through his activities at that time and many people will undoubtedly remember him as the cheerful individual who paraded the streets in a police helmet, nearly missing his passage south. He proved himself quite the "life of the party."

VANCOUVER EXCHANGE

	Bid.	Asked
Vancouver Wheat	1.57⅜	
B.C. Silver	1.55	1.65
Coast Copper	15.80	16.25
Cork Province	.07½	.09
Dunwell	1.48	1.50
Glacier	.08⅝	.09
Independence	.08½	.09
Indian	.06¾	.07½
L. & L.	.10½	.12
Premier	2.06	2.07
Porter Idaho	.15¾	.17
Silvercrest	.06⅜	.07
Sunloch	.78	.90

TWO MILLION FIRE

MONTGOMERY, Alabama, June 6.—Loss resulting from a destructive fire in which a whole business block was burned here Saturday, is estimated today at two million dollars.

LOCAL PASTOR'S MOTHER PASSES

MRS. JOHN HACKER DIES IN ONTARIO AT RIPE AGE OF 85 YEARS

News was received this morning of the death of Mrs. John Hacker of Beachville, Ontario, mother of Rev. George G. Hacker, pastor of First United Church here. Mrs. Hacker was born in England eighty-rive years ago and came to Canada when a girl. She was a student in Woodstock College and one of the early graduates of Toronto Normal School. For some years she taught school and several of her students became men of prominence. C. H. Dickey, M.P. for Nanaimo, was one of these boys. Mrs. Hacker was always active in all branches of church work and taught a class in Sunday School until a few years ago. She was enjoying good health last summer when her son here spent a month with her. An attack of influenza which came about six weeks ago left the patient so weak that she did not recover. Five chuldren survive.

Walter McRaye, Canadian lecturer and entertainer, returned to the city on the Prince George last night after filling an engagement at Stewart and proceeded by this morning's train to Prince George and Smithers. He will be back in the city at the end of the week on his way to Anyox.

BRANDENBURGER GLIDER CLUB at Berlin, Germany, where the gliding craze has gripped the young people. Photograph shows a glider demonstrating the art of motorless flying.

Premier Oliver Will Return and Finish His Work on Freight Rates

ANNOUNCEMENT MADE BY MRS. M. E. SMITH THAT FARMER JOHN WOULD AGAIN LEAD LEGISLATURE

VANCOUVER, June 6.—News that Premier Oliver is returning to carry on the political activities of British Columbia for another year or two "will go far to put at rest the unfounded rumors that have been in circulation about the supposed gravity of his condition," declared Mrs. Mary Ellen Smith, president of the British Columbia Liberal Association last night before entraining for Vernon to take part in the Okanagan by-election campaign this week.

Britton Brown, former secretary of the association, said: "The Premier is returning to finish his great task, the equalization of freight rates, winning recognition of British Columbia's rights. He will lead the Legislation at the next session. If in the two years he has allotted himself he accomplishes the task he has laid out before him, the whole of British Columbia will owe him a great debt of gratitude for having been one of the most representative they have had. At the Premier's present age he may well look forward to retiring in another year or two and the work he has done entitles him to spend his latter years in rest and quiet."

OWEN SOUND, June 6. — Premier Oliver, who is visiting relatives at Priceville, near here, refused to confirm or deny reports that he will not contest the next election in British Columbia. Convalescent from his recent operation, his condition is much improved. He returns today to his son's residence at Hamilton where his daughter Mildred is going from British Columbia to be married. He declined to comment on the "wild stories in the press" but said he would make a statement when ready.

Friendship Makes for Peace Declares Rotary President at International Convention

OSTEND, Belgium, June 6. — "No longer shall the work of keeping the peace be left alone to kings and congresses, to courts and armies, to threats and diplomacy. All these have failed. We are now trying a new plan. Business and professional men from every nation are sitting down with their fellows to try to devise a plan which means safety and permanency. They know if they become acquainted, fellowship with each other and become friends there should be no desire for anything but peace." That was one of the striking paragraphs of the address of President Harry H. Rogers at the International Rotary Convention today. Continuing, Mr. Rogers said:

"All else has failed. Here there is a ray of hope. This is not to be done single-handed, but unitedly. It is no one man's job. The single harness days are over. The leading men of all businesses and professions and from all countries must join hands. We cannot be united unless we have a common ideal. This we find in the Rotary motto: 'He profits most who serves best.' This is true or should be true in a material sense although none of us would put it on that low basis. Your salaries and your incomes are very largely in proportion to the service you render but the Rotary ideal is something more. It is that within us that makes us know that when we are serving others we are building ourselves. It is the same ideal the Master had when He said, 'It is more blessed to give than to receive.'

"So, united in this ideal, we are going forward, extending acquaintance, intensifying friendships, giving up selfishness, unfair practices and shameful personal habits, seeking to advance the thought and activity of the world along proper lines and toward a worthy goal."

LOCAL YOUNG MAN HIGHLY HONORED

Reid McLennan to Represent U.B.C. at Quebec Convention and Will Also Visit Toronto

Having been chosen to represent the University of British Columbia at a convention of fraternities which will be held at Quebec City, Reid McLennan, son of Mr. and Mrs. J. C. McLennan, Borden Street, sailed last night for Vancouver on his way East. After this convention, he will return to Toronto to attend the Diamond Jubilee of Confederation celebration and will be the house guest of ex-Mayor and Mrs. T. L. Church. He expects to return to the city early in July.

Advertise in the Daily News.

Spirit of Unity of Purpose Won Great Canadian Victories in France Declared McDonnell

The need of unity of purpose in order to attain success was ably illustrated in an address given during the morning service at the Anglican Cathedral yesterday by General Sir Archibald McDonnell, who spoke on the Evolution of the Canadian Corps, in connection with his experiences as head of the first Canadian division during the war.

All that Canadahad when war broke out was her men, said Sir Archibald, but they had the advantage of a British and French heritage, they had been trained on the playground as well as in the school of life and they also had as a nucleus the Canadian militia which had done good service on previous occasions in repelling the invader.

The Germans expected that untrained men from this country would run when they met the trained soldiers of their army, and they did run, but it was not in the direction the Germans thought. There were among them two classes of men, the native Canadians and Canadians by adoption. Both were of different types from the stay-at-homes of the mother country. They were rugged men, full of expediency and invention, but held together by devotion to one flag, one king and one empire.

General McDonnell said any person who mixed with the Canadians at Valcartier would be struck by their narrow parochialism. There were petty disputes over east and west. They were men of courage but they thought in terms of the platoon and not in that of the army. They were trained and taken to France and gradually they lost this petty spirit, broadened in their ideas and when the time came to do their big fighting they fought as a unit with one purpose, forgetting all their former sectionalism. The success of the army and the honor of Canada was the only thought, when they were given that great task of taking Vimy Ridge with four divisions, something that the French army had failed to do with 24 divisions.

General Byng had preached corps unity and told his officers and men there was nothing they could not do if they fought and worked together. When he had said he and his Canadian corps could take Vimy he had been ridiculed by the other officers but they went over the top with men from nine Canadian provinces welded into one army and splendidly supported by reinforcements and by supplies, all working for the same end. The knowledge that the men beside them and the men behind them were working in the same cause and would not fail put pep and vim into the corps and they won that great victory.

The outside opinion of Canadians was that they were above the average in physique, there were no retreating chins and they had good eyes, the splendid eyes of a race of free men. They went on from victory to victory, defeating 47 divisions of the enemy and taking 28,000 prisoners. They were brave to a fault. In religion they were tolerant but there were no athiests among them. The Canadian Corps was still a great army, living or dead, and one of the bravest of them was the man so well known here, Colonel Cy Peck, whose gallantry had such a far reaching effect.

COMPETITION FOR BIG ISLAND HIGHWAY JOB

No Less Than Three Local Concerns as Well as Outside Interests Said to be Bidding

W. P. Tierney and G. V. Tierney, well known Vancouver contractors, spent the week-end in the city looking over the situation with a view to tendering on the construction of the four miles of highway to Galloway Rapids. There are understood to be no less than three local concerns preparing to bid on the work which will cost, it is said, at least $100,000.

BIG CROWD WATCH SOCCER TEAM BEATEN

Scots' Touring Eleven Cleaned up Manitoba Representative Team 5 to 2

WINNIPEG, June 6.—Before a crowd of twelve thousand the touring Scottish soccer team beat Manitoba five goals to two. Premier Bracken kicked off the ball.

LOST OVERBOARD FROM TUG BOAT

STANLEY McB. SMITH, VANCOUVER BROKER, BELIEVED TO HAVE BEEN DROWNED FROM PACIFIC MONARCH YESTERDAY

Stanley McB. Smith, Vancouver broker and old timer of the province, is believed to have lost his life yesterday afternoon by falling overboard from the tug Pacific Monarch somewhere between Kennedy Island and Klew Nugget as the vessel was proceeding from Prince Rupert to Ocean Falls.

The Pacific Monarch, having arrived here during Saturday night from Queen Charlotte City, cleared yesterday morning for Ocean Falls. Smith appeared in the messroom of the vessel for lunch but was not on hand for supper. A search revealed that he was nowhere on the small boat and it was at 7 o'clock that he was found definitely to be missing. The tug then turned back to Prince Rupert to report the matter to the provincial police, which made such inquiries as were possible from Capt. McLellan and members of the crew. Apparently the last person to see Smith was the cook who observed him on deck about 1.30 as the vessel was passing Kennedy Island. The sea was smooth at the time and an accident cannot be accounted for. No trace was since seen of Smith or his body.

Deceased, who had been making the trip to the Islands aboard the Pacific Monarch on business, resided at the Terminal City Club. He was about fifty years of age and a widower, having no children. An aged mother resides in Victoria. He was a well known pioneer of the province and is understood to have once been engaged as a provincial assessor.

EGGERS REMAND TO THURSDAY

COUNSEL PROMISES TO PRODUCE ALIBI FOR MAN ACCUSED OF ROBBERY WITH VIOLENCE

VICTORIA, June 6.—Milo Eggers, who is charged with robbery with violence arising out of the hi-jacking of the liquor carrying launch Hazel Peters on March 4, 1924 and wounding Einer Larum, was remanded until Thursday. Counsel promises to produce evidence that Eggers was not there at the time of the assault.

SHIP CAUGHT FIRE WHILE TAKING FUEL AT ABERDEEN, WASH.

ABERDEEN, Wash., June 6. — Still smouldering the skuttled hulk of the steamer City of Nome caught fire while fuelling here for her voyage to Australia with a cargo of lumber, lies in the harbor today. The loss is estimated at $200,000.

LIQUOR BUSINESS IN ONTARIO TOWN

WINDSOR, Ont., June 6.—Police reserves were called out to handle the heavy traffic at the liquor stores when the crowd got out of hand. Several women fainted.

Advertise in the Daily News.

THE DAILY NEWS

PRINCE RUPERT - BRITISH COLUMBIA.

Published Every Afternoon, except Sunday, by Prince Rupert Daily News, Limited, Third Avenue.
H. F. PULLEN - - Managing Editor.

SUBSCRIPTION RATES:

City Delivery, by mail or carrier, per month	$1.00
By mail to all parts of the British Empire and the United States, in advance, per year	$6.00
To all other countries, in advance, per year	$7.50
Transient Display Advertising, per inch per insertion	$1.40
Transient Advertising on Front Page, per inch	$2.80
Local Readers, per insertion per line	25c
Classified Advertising, per insertion per word	2c
Legal Notices, each insertion per agate line	15c

Contract Rates on Application.

Advertising and Circulation Telephone - 98
Editor and Reporters Telephone - - - 86

All advertising should be in The Daily News Office before 2 p.m. on day preceding publication. All advertising received subject to approval.

Member of Audit Bureau of Circulations.

DAILY EDITION. UNION LABEL Monday, June 6, 1927

STRONG MOVEMENT FOR PEACE

There is in convention at Ostend today an international organization that is growing stronger every day and that stands very strongly for international peace and good will. This organization is Rotary International and the delegate from Vancouver to the convention is Edward Lipsett who is well known here.

The Rotary Clubs take every possible means of improving the relations existing between different countries, particularly those that are neighbors. They fraternize across the border and gradually help to bring about a change in international relationships through the cultivation of international friendship. This movement will probably continue to grow and will be a powerful influence toward peace.

The tourists who arrived today are wondering who it is that is always lying about the climate of Prince Rupert.

The difficulty with some of the puppies around town is that they have not yet had time to get their eyes open.

WOMEN ALSO JOINING FORCES

Women also are joining in this peace force. Almost all women's organizations are moving in that direction and the result is beneficial. It is announced that at the convention of women's institutes opening tomorrow in Nova Scotia, the matter will be stressed and some are insisting that the aims and objects of the League of Nations should be incorporated in the course of studies in all public schools. All this makes for peace and if carried out in every nation will in a few years have a wonderful effect.

The person who is late every morning and fresh every evening usually becomes one of the drones of society.

Success is largely a state of mind. Think success and you have it.

LABOR BEEN TO FORE FOR MANY YEARS

In the movement for peace, Labor has been to the fore for many years. Socialists have pledged themselves not to bear arms against the workers of any other nation. While we know that the pledge failed during the last Great War, yet the feeling is stronger today than it was at that time and it is probable that whenever the time comes, if it does come, that the people are called on to face the foe, they will have to be thoroughly assured that the cause is just before they will agree to take up arms.

However, more important than that is the feeling among labor men generally, especially those of moderate views, who belong to international unions and who are gradually getting to the view now becoming general that war is a crime and only to be justified under most extreme conditions.

Success is not comparing yourself favorably with your competitor. Probably both your competitor and you ought to be ashamed of yourselves.

Beware of the best society. It's pretty easy to get in but most difficult to get out.

NEED OF SIMPLE FLAG DEMONSTRATED

Last Friday there was a flag day held at Acropolis Hill grounds and the young people of the city to the number of about one thousand gathered there. Each carried a Canadian flag but today very few of those youngsters know what was on that flag. In fact ninety-nine out of one hundred Canadians know nothing of the significance of the Canadian arms which is on the flag and do not even care. It is much too complicated. What is needed is some simple emblem that all can understand and remember. The Union Jack is simple but the Canadian flag is not distinctive and not artistic and not intelligible. It is time for a decided change.

There once was a railway official came to town and nobody asked him for anything, but that was a long, long time ago.

Play the game and keep at it for victory is in the offing.

Keep out of the Kitchen!

SHREDDED WHEAT

Meals without cooking-
A treat without trouble-
Buy some and try some today

TELLS ABOUT THE MOUNTIES

SIR ARCHIBALD McDONNELL GIVES INTERESTING ADDRESS TO WOMEN'S CANADIAN CLUB

HISTORY OF ORGANIZATION

Famous General Recounts Stories of Work and Influence of Red Coats

In a pleasant conversational manner, General Sir Archibald Cameron McDonnell, K.C.B., C.M.G., D.S.O., distinguished military man and commander of the First Division in France during the Great War, related many early anecdotes of the Royal Northwest Mounted Police and more briefly experiences of the Boer War and European conflict at a luncheon under the auspices of the Women's Canadian Club in the Boston Hall Saturday afternoon. There was a large gathering of ladies, with many men also in attendance, and Sir Archibald's discourse was listened to with much interest and rapt attention. Specially invited as guests were men who served with the First Division and they turned out in force to renew communication with a leader who was much beloved by them all.

Mrs. G. A. Woodland, president of the Women's Canadian Club, occupied the chair and, in introducing the guest of honor, referred briefly to the distinguished career of Sir Archibald. He had been a commandant of the Royal Northwest Mounted Police in Alberta, officer commanding the Royal Military College at Kingston and had served with distinction in the South African War. Born at Windsor, Ontario, he was a true Canadian and his command of the First Canadian Division in France had been both popular and effective. Besides many honors conferred by his own country, Sir Archibald had been awarded the Legion of Honor and the Croix de Guerre by the French government and it was he who had been responsible for the "red patch," the distinguishing badge of First Division Canadian soldiers. Mrs. Woodland concluded her introduction with the reading of a passage from Sir Archibald's final order at the end of the Great War and also took occasion to welcome men of the First Canadian Division who were in attendance.

Sir Archibald, who was given an ovation on rising to speak, opened his address with humorous passages before launching into his subject of the Royal Northwest Mounted Police, now known as the Royal Canadian Mounted Police, an organization which had established British law and order from the 49th parallel to the Arctic Ocean and whose officers and men possessed qualities that gave them unique influence over other men. They possessed all the attributes necessary to the effective carrying out of their work—namely, absolute straightforwardness, sympathy, faith and courage.

INCEPTION OF FORCE

The force found its inception, the speaker said, through the necessity of curbing a period of great lawlessness which had arisen in Rupert's Land and the Northwest Territories following Confederation. The Indians had been debauched with liquor by people from the south and murders were frequent. It was realized that British law and order must be established and to that end an armed constabulary was decided upon by Sir John A. Macdonald, then premier, in 1872. The massacre of Cypress Hill brought the project to a head and Col. George A. French was selected as commander and the organization was formed much along the lines of the Royal Irish Constabulary of which Col. French had been a member. Even to this day the force resembled in many ways that famous Old Country police body. Col. James Farquharson McLeod, later commander, was named as second in command. He and Col. French made a great team for the head of a force originally designed to be three hundred strong. Organization was finally effected and in 1874 the "red coat" started their "pathless march" across the prairies. Here the speaker recited a number of interesting anecdotes.

Because they represented the authority of Britain whose word the aborigines had never known to be broken, the Indians from those early days even down to the present had ever been friendly, respectful and even of assistance to the "red coats." A most rigid but still a uniquely cheery discipline was maintained in the force and failure was never accepted. The man who failed was "put through the hoop." Dealing with the Indians was a work that required at once patience and persistence and these qualities were developed to a high degree in the Mounted Police. The Indians to the "red coats" were something like children and over them the force obtained a great hold.

The speaker related many incidents of valor and success on the part of members of the force. Both in the Boer War and the Great War members of the force had risen to the aid of their country and many honors had been obtained by them. The force had furnished some six or seven generals for the Great War and several of its members had obtained the Victoria Cross, the highest award for valor Great Britain had to bestow. One constable, in the four years of the conflict, had risen from the rank of a back rank private to that of lieutenant-colonel in command of a regiment. The speaker told of several war incidents one of these being at Hill 60 where an officer, with two legs shot away with shell fire, had refused to be taken from the trenches until 28 of his wounded men had been removed. "We, in the Mounted Police don't go out of danger in front of our men," he had said.

WONDERFUL ORGANIZATION

"It is a wonderful organization and a wonderful asset to any land," concluded the speaker. "The time has not yet come and I hope it never will when it can be wiped off the slate. Persistence, patience and square treatment are its attributes."

Mrs. G. A. Rix proposed a hearty vote of thanks to the speaker. His address had been very enlightening on a subject which was a matter of pride for every Canadian and it had been much appreciated. The vote was seconded by Miss Norah Rivett and presented to Sir Archibald by Mrs. Woodland amid applause. The luncheon opened with the singing of the Buchan version of "O Canada" and closed with "God Save the King," Mrs. F. P. Kenny playing the piano accompaniments.

TEACHERS WHO ARE LEAVING

PRINCIPLE HARTNESS OF BOOTH MEMORIAL WILL COMPLETE COURSE AT UNIVERSITY

D. H. Hartness, principal of Booth Memorial School, announces that he will be severing his connection with that institution and leaving Prince Rupert at the end of the term. He is planning to complete his arts course at the University of British Columbia.

Mr. Hartness has been at Booth School for the past six years and during the past three years has been principal. His work has been very successful and his leaving will be regretted by many.

Other teachers whose resignations have been sent to the board are those of Miss Dorothy Laxton of the Booth School and Mrs. Darlington of the Domestic Science department, each of whom has a circle of friends who will much regret her leaving.

SEA CADETS TO HAVE SUMMER CAMP IN JULY AT SHAWATLANS LAKE

The local Navy League's Sea Cadet Corps, numbering some thirty-five boys, will go into summer camp at the head of Shawatlans Lake the last two weeks in July, permission to use the site there for the purpose having been obtained from the city. Lieut. Robert Blance, officer commanding, and Chief Petty Officer George J. Dawes of the Royal Canadian Naval Volunteer Reserve instruction will be in charge of the expedition. Suitable training will be given the lads with special attention to swimming and there will be a parents day one Sunday when the camp will be open to the fathers and mothers and other visitors.

The Baptist Church detachment of Boy Scouts, under Bandmaster Percy Miller, may take up camp on the site during the fortnight after the Sea Cadets are done.

Ten Years Ago in Prince Rupert

JUNE 6, 1917

The city council, on motion of Ald. George B. Casey, decided last night to call a meeting on June 7 with the Board of Trade, Trades and Labor Council and Retail Merchant' Association with a view to formulating plans whereby some encouragement may be offered for the shipbuilding industry at this port.

G. R. Bancroft of the Tonopah Mining Co. is at Telkwa organizing development work on the company's holdings there.

Miss Ivy Jenns, Miss Alice DuVernet, Miss Olive Saunders, Miss Rita Beckwith, Miss Marguerite Young and Miss Katherine Pillsbury will be in charge of the Red Cross sale of home cooking this week.

NEED OF AIRPORTS IN ALL BIG CITIES BEING EMPHASIZED

(Edmonton Bulletin)

Vancouver papers are now urging that a landing place for airplanes be established in that city. Since Edmonton took the lead a couple of years ago in creating a municipal air port, a number of other Canadian cities have done so, and the prospect is that a couple of years hence every important centre in the Dominion will have a space set aside and properly marked for the accommodation of the overhead "flivvers."

Canada already leads the world in making use of the airplane for survey work and photography, fire patrol and exploration. An air mail service is to be tried out this summer and commercial transportation is within sight. The Dominion is showing enterprise and vision in adapting the flying machine to the ends of public and private business, and Edmonton has set the pace for the cities in providing terminal facilities.

Dr. J. A. West returned to the city on yesterday's train after spending the week-end at Terrace.

"SAFEGUARDING Your Good Times-"

"A FEW precious holidays . . the innate tendency of a limited wardrobe to lose its freshness with amazing quickness . . . a Lux-bath overnight for the sport-skirt, the silk hose, the underthings . . . —perfect safety to all delicate garments—then a satisfying, clean-from-top-to-toe feeling the next day, with none of the embarrassment attendant upon soiled clothes . . . Fortify the week-end bag with LUX!"

[The above letter was written by Mrs. George A. Lyght, Hamilton, Ontario.]

Safety

Thousands of letters are sent us by Canadian women. In all of these, the outstanding feature is safety . . . the fact that Lux will not shrink woollens, will not fade colours, will not endanger any fabric entrusted to a LUX cleansing . . . . these are the qualities most appreciated by LUX users.

The cleansing and protective qualities of LUX are not accidental. They result from the scientific preparation of the LUX flakes.

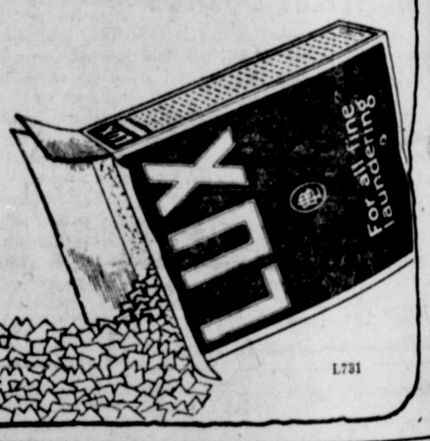

"Do not experiment, madam, use LUX and be sure."

LEVER BROTHERS LIMITED
TORONTO

L731

LAND ACT.

NOTICE OF INTENTION TO APPLY TO LEASE LAND FOR INDUSTRIAL PURPOSES

In Prince Rupert Land Recording District of Prince Rupert, and situate at Sewell Inlet, Moresby Island, Queen Charlotte Islands.

TAKE NOTICE that Kelley Logging Company Limited, of Vancouver, B.C., occupation Timber Merchants, intends to apply for a lease of the following described lands:—

Commencing at a post planted approximately 8 chains south 20 degrees east of the northeast corner of Lot 472, Sewell Inlet, Moresby Island; thence following the shore line in an easterly, southerly and southwesterly direction to its intersection with the eastern boundary of Lot 472; thence north 10 chains, more or less, to the point of commencement, and containing 20 acres, more or less.

JOSEPH DOUGLAS WILSON,
Agent for
Kelley Logging Co. Ltd.
Dated 29th April, 1927.

LAND ACT.

NOTICE OF INTENTION TO APPLY TO LEASE LAND FOR INDUSTRIAL PURPOSES

In Prince Rupert Land Recording District of Prince Rupert, and situate at Sewell Inlet, Moresby Island, Queen Charlotte Islands.

TAKE NOTICE that Kelley Logging Company Limited, of Vancouver, B.C., occupation Timber Merchants, intends to apply for a lease of the following described lands:—

Commencing at a post planted at the southeast corner of Lot 471, Sewell Inlet, Moresby Island, Queen Charlotte Island, north, 31.43 chains; thence east 51.17 chains; thence in a southwesterly direction, folowing the shore line to the point of commencement, and containing 30 acres, more or less.

JOSEPH DOUGLAS WILSON,
Agent for
Kelley Logging Co. Ltd.
Dated 29th April, 1927.

LAND ACT

NOTICE OF INTENTION TO APPLY TO LEASE LAND.

In Range 4, Coast Land District, Land Recording District of Prince Rupert, and situate in vicinity of Captain's Cove, Pitt Island, B.C.

TAKE NOTICE that Gosse Packing Co. Ltd., of 325 Howe St., Vancouver, B.C., occupation Fish Packers, intends to apply for a lease of the following described lands:—

Commencing at a post planted about ½ mile distant in a northerly direction from Lot 1253, Range 4; thence north 5 chains; thence east 20 chains; thence south to shore; thence west along shore to point of commencement, and containing 10 acres, more or less.

GOSSE PACKING CO. LTD.,
Applicant.
Per Chas. L. Roberts, Agent.
Dated April 7, 1927.

DENTIST

Dr. J. R. Gosse
Helgerson Block

X-RAY SERVICE

Phone 686

9 a.m. to 6 p.m. Evening Appointments

Canadian National Steamships Co. Limited

Prince Rupert
DRYDOCK
AND
SHIPYARD

Operating G.T.P. 20,000 Ton Floating Dry Dock

Engineers, Machinists, Boilermakers, Blacksmiths, Patternmakers, Founders, Woodworkers, Etc.

ELECTRIC AND ACETYLENE WELDING.

Our plant is equipped to handle all kinds of MARINE AND COMMERCIAL WORK.

PHONES 43 and 385

WANTED---AT ONCE!

A few more cases of rheumatism, neuritis, paralysis, chronic constipation, high blood pressure, goitre or any other ailment caused by toxemia—which includes over ninety per cent of all ailments.

If all other treatments have failed, do not give up hope!

MAGNETISM

the most mysterious and most irresistible force in the universe when applied to the human body in a scientific manner, assists nature in eliminating the poisonous waste that is responsible for so many ailments.

THE IONA-OTONE

The electric magnetic appliance that is obtaining such almost miraculous results, assists nature in making cures of ailments which hitherto have not responded to medicines, manipulations, surgical operations, hot springs or electrical treatment.

Thousands of people since the introduction of the IONA-OTONE into Canada three months ago are now enjoying good health—and these people had been called incurable! In the light of modern developments, hardly any disease can now be called incurable.

FREE TREATMENTS

So sure are we that you will be benefited by the IONA-OTONE that we cordially invite every person in Prince Rupert and vicinity to accept our offer of free treatments. You have everything to gain and nothing to lose.

IONA-OTONE HEALTH CO.

Rooms 10 and 11, Smith Block, Prince Rupert, B.C.
Clinics at Vancouver, Victoria, Calgary and Edmonton

PAGE & SHAW

"The Candy of Excellence"

Classic Creams, per box	$1.25
Candies of the Golden West, per box	$1.50 and $3.00
Selections of Fruits and Nuts, per box	$1.50 and $3.00
Assorted Milk Chocolates, per box	$1.25
Greater Empire Package, per box	$1.25 and $2.50
Assorted Chocolates, per box	$1.00 and $2.00
Chewey and Hard Centre Chocolates, per box	$1.00 and $2.00
Assorted Nut Chocolates, per box	$1.25
Peppermint Patties	50¢
Assorted Caramels	50¢
Family Mixture	$1.00
Children's Mixture	80¢ and 35¢
Peanut Brittle	30¢
Hard Candy in Jars, each	35¢

Ormes Ltd.

The Pioneer Druggists

THIRD AVE. & SIXTH ST. —— TELEPHONES 82 & 200

BETTER DENTISTRY

PLATES that gives you a natural appearance and lend beauty to the contour of the face.

Always Open — Dr. MAGUIRE — Phone 525

Over Ormes

FISHING TACKLE

Reels	Hooks	Rods
Lines	Flies	Baits
Spoons	Floats	Gaffs
Leaders	Baskets	Minnows
Sinkers	Swivels	Spinners

Mail Orders carefully filled.

Thompson Hardware Co., Ltd.

255 Third Avenue. Prince Rupert.

Sovereign Life Assurance Company

of Canada

Head Office - - - Winnipeg, Man.

The SECURITY afforded by this Company to its policy holders is not exceeded by any other company in Canada. The high rate of interest earned on our investments, coupled with careful management, assures a favorable dividend rate to our policyholders. This is just ONE of the advantages of insuring with "The Sovereign."

G. P. TINKER, District Representative.

Local and Personal

Arthur's Taxi. Phone 678. tf

B.C. Undertakers. Phone 41.

Dentist. Dr. J. R. Gosse. Phone 686.

Get the Big 4 habit! When thinking of a Taxi, phone 4. tf

Shoes rebuilt like new at McArthur's Shoe Store. tf

Hyde Transfer now agents for Ladysmith-Wellington Coal. Phone 580. tf

H. F. McLeod returned to the city on last night's train after spending the week-endat Terrace and Lakelse.

Mrs. R. H. Leighton, Besner Apartments, has been called to Winnipeg on account of the illness of her mother.

A. M. Kipp, well known canneryman, was a passenger aboard the steamer Catala last night enroute from Vancouver to the Naas River.

Watch for the opening of the "Louvre" on Third Avenue, (Wrathall's old store) with an exclusive line of Ladies' Dresses. No two alike. tf

Aboard the steamer Catala, which called here last night, were thirty men from Seattle on the way to Hyder where they will be employed in road work under the Alaskan government.

Miss Alice Nelson of the Prince Rupert General Hospital undergraduate staff returned to the city on yesterday afternoon's train from Smithers where she spent a week on a holiday visit.

Among the visitors to the city this morning on the Princess Louise were Mr. and Mrs. J. Parker Buckle, a printer of Victoria. Mr. Buckle was formerly connected with the Victoria Colonist.

Jack McNeil of Telkwa arrived on yesterday afternoon's train from the interior to confer with the local Fair Board on the project of holding a stampede in connection with this year's Exhibition.

Miss Zada Palmbom, R.N., who has been on the staff of the Smithers hospital for some time, arrived from the interior yesterday afternoon to take up relief duty in the Prince Rupert General Hospital.

A. D. Hallett, who arrived last week from Massett where he is engaged in muskrat farming, left last night on the Catala for Alice Arm where he will look over the situation with a view to remaining for a while.

J. R. Cameron, assistant general manager, Canadian National Railways, will arrive in the city this week in the course of an inspection trip of the company's lines in British Columbia. He left Vancouver last week.

Mr. Justice C. D. Macaulay, judge of the Yukon territorial supreme court, and H. G. Blankman, sheriff, registrar and clerk of the court, were passengers aboard the Princess Louise this morning bound for Dawson after having spent the winter outside.

Union steamer Catala, Capt. A. E. Dickson, arrived at 7 o'clock last night from the south and sailed at 10 for Anyox, Stewart and other northern ports of call. Passengers on the vessel for various northern points included Mrs. A. Stone and Wong Chong for Prince Rupert; A. M. Kipp and J. Beckett for Arrandale; A. A. Smith, F. Knox, Mrs. Musser and H. H. Spencer for Anyox; F. L. Richardson, G. F. Price, Mrs. Frandle and S. Briggs for Alice Arm, and J. McNeill, Mrs. McLeod, A. Huytyk, O. Johnson, A. Erickson, K. Currie, S. Tretheway, J. Outram, Mr. Bell, Fred Hancock, F. T. Hancock, H. Nelson and H. Peterson for Stewart.

ANNOUNCEMENTS

Summer Carnival, Exhibition Hall, June 16.

Moose Picnic, June 26.

"BUILD B.C."

Milk By The Case

Mrs. F. in Kitsilano, buys a case of Pacific Milk every other month. She says she has tried various kinds but can never get a cake to turn out properly with anything else. This home does quite a bit of entertaining and tea things are always home baked.

We are really surprised ourselves to know how many women buy Pacific Milk by the case.

PACIFIC MILK

Head Office, Vancouver
Factories at Ladner and Abbotsford.

"BUILD B.C."

For Motor Boating

If you own a motor boat—whether it be a handy out-board driven craft or a large cabin cruiser—you'll find Champion, the *better* spark plug, more dependable—more efficient—and more economical.

Champion is the better spark plug because of its double-ribbed sillimanite core—its two-piece construction and its special analysis electrodes

Champion X—for Fords 80¢

Champion—Cars other than Fords 90¢

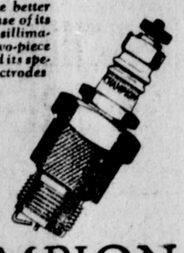

CHAMPION Spark Plugs

WINDSOR, ONT.

A CANADIAN-MADE PRODUCT

K.P. Banquet tonight at 7.

Football tonight at 6:45 Moose vs. Regiment.

Have you visited the new Valentin Dairy on 11th Street? Your inspection invited. 136

A. J. Galland sailed last night on the Prince George for Ocean Falls on customs duties.

J. A. Morris returned to the city on Saturday afternoon's train from a business trip to Terrace.

C. Hearn, superintendent of the hatchery at Lakelse Lake, was a visitor in the city over the week-end.

The fire department had a run at 2:30 Saturday afternoon to Sixth Ave. and Basil Street where there was a brush fire.

Ed. T. J. White of Ottawa, representative of a large Philadelphia explosives concern, is a business visitor in the city.

Thomas Peddie, principal of the local High School, returned to the city on yesterday's train after spending the week-end at Terrace.

J. S. Irvine sailed last night on the Prince George for the south to attend the Oddfellows' convention which will be held in Nanaimo this week.

A meeting of Acropolis Hill Improvement League will be held in the City Hall on Wednesday, June 8, at 8.30 p.m. All delegates please attend. 131

Meeting of Rupert Rod and Gun Association will be held in the City Hall on Wednesday, June 8, at 8.30 p.m. All interested are urged to attend.

Judge and Mrs. F. McB. Young sailed this morning on the Princess Louise for Atlin where His Honor will preside at a session of the County Court. It will be Mrs. Young's first visit there since she came out some twenty years ago. They expect to be away about two weeks.

Despatches state that a Toronto woman won $80,000 for a ticket in the Calcutta Sweepstake on a Derby starter. If such is the case, the same amount will be received by Cecil Nason, formerly of this city and now of Vancouver, who thought his ticket was worth a mere $25,000.

H. W. M. Rolston, publisher of the Portland Canal News and Stewart broker, arrived in the city on the Prince George last night from the north and proceeded on this morning's train to the interior. He will renew old acquaintances at Smithers, Prince George and other Bulkley Valley points and will also attend, as delegate from Stewart, the convention at Smithers in June 10 when an Associated Board of Trade for the district will be organized. It will be Mr. Rolston's first visit to the central interior since 1912 when he was with a G.T.P. survey party.

A party of eleven members of the Daughters of the Nile, an organization for Shriners' ladies, from the Eastern States, under Mrs. W. G. Cramer of Buffalo, New York, spent the night in town, proceeding East by this morning's train to visit Jasper, Banff and Lake Louise after having made the trip from Vancouver to Stewart and back here on the steamer Prince George. Others in the party were Mrs. A. E. Waldon of Baltimore; Mrs. A. O. Barrow of Binghampton, N.Y., Mrs. M. T. Ogden of Utica, Mrs. Howell and Mrs. C. Lund of Buffalo; Miss M. Orchard, Brooklyn; Mrs. E. Boller, Mrs. A. Hamilton and Mrs. R. H. Robinson of Rochester, and Mrs. H. Kanzler of East St. Louis, Ill.

Passengers sailing for the north on the Princess Alice this morning included Rev. and Mrs. H. Kuring and family, B. Jelich and Mr. and Mrs. A. W. Hawkins, all for Juneau.

Motorship Bellingham, Capt. J. E. Anderson, was in port during the night from Ketchikan with a carload of halibut for transshipment East over the Canadian National Railways.

Mrs. George Black, wife of the member of parliament for the Yukon, was a passenger on the Princess Louise this morning bound for Dawson. Capt. Black will be going north early in July.

Miss Jessie Moore, R.N., who has been on the nursing staff of the Prince Rupert General Hospital for the past year or so, left on this morning's train for her home in Deerfield, Alta.

Mrs. Smith, wife of Capt. Smith, owner of the halibut schooner Chief Skugaid, and family arrived on the Princess Louise this morning from Vancouver and will take up their residence in the city.

Mrs. H. B. Rochester and sister, Miss May Donaldson, returned to the city on yesterday's train after having spent a few days visiting up the Ecstall River with their parents, Mr. and Mrs. J. A. Brown.

Opening the company's Alaska tourist service, C.P.R. steamer Princess Louise, with Capt. Arthur Slater in command, arrived at 7 o'clock this morning from Vancouver, sailing at 9 for Skagway. The vessel had 183 passengers on board most of whom were round trippers although there were a few returning Yukoners.

The Navy League's tag day on Saturday met with generous response, some $160 being collected by the Sea Cadets who were busy all day. The office of the Northern Shipping Co. was used as headquarters and auditors were P. M. Ray, D. C. Paterson and Robert Blance. Chief Petty Officer George J. Dawes was in charge of the boys.

CARD OF THANKS.

Mr. and Mrs. A. Torvik desire to convey their sincere thanks for the many expression of sympathy received in their recent sad loss.

TOO LATE TO CLASSIFY

FIVE DOLLAR BILL LOST YESTERDAY by little girl on Second Avenue between Parker Building and Prince Rupert Feed. Finder please leave at Daily News office.

"GOVERNMENT LIQUOR ACT"

NOTICE OF APPLICATION FOR BEER LICENCE

NOTICE is hereby given that, on the 30th day of June next, the undersigned intends to apply to the Liquor Control Board for a licence in respect of premises being part of the building known as "Commercial Hotel," situate at the corner of First Avenue and Eighth Street, Prince Rupert, B.C., upon the lands described as Lots Thirteen (13) and Fourteen (14), Block Nine (9), Section One (1), Map 923, Prince Rupert Land Registration District, in the Province of British Columbia, for the sale of beer by the glass or by the open bottle for consumption on the premises.

Dated this 2nd day of June, 1927.

WILLIAM MURRAY,
PHILLIP DEVOST,
Applicants.

LAND ACT.

NOTICE OF INTENTION TO APPLY TO LEASE FORESHORE.

In Prince Rupert Land Recording District of Prince Rupert, and situate at Moresby Island, Queen Charlotte Islands.

TAKE NOTICE that Kelley Logging Company Limited, of Vancouver, B.C., occupation Timber Merchants, intends to apply for a lease of the following described foreshore:—

Commencing at a post planted approximately one-half mile south 30deg. east of the mouth of the Tassoo River, Moresby Island, Queen Charlotte Islands, thence following the high water mark in a northwesterly, westerly and southwesterly direction for a distance of one and one-half miles; thence in an easterly direction to the point of commencement, and containing 160 acres, more or less.

JOSEPH DOUGLAS WILSON,
Acting as Agent for
Kelley Logging Co. Ltd.

Dated 30th April, 1927.

MINERAL ACT
(Form F)

CERTIFICATE OF IMPROVEMENTS

NOTICE

"WESTERN HOPE," "TRIXIE," and "OLD KENTUCKY" Mineral Claims situate in the Skeena Mining Division of Prince Rupert District.

Where Located—On Porcher Island.

TAKE NOTICE that Lewis W. Patmore, Free Miner's Certificate No. 89151 C., the duly authorized agent of Frank Patterson, Free Miner's Certificate No. 89137 C., intend, sixty days from the date hereof, to apply to the Mining Recorder for Certificates of Improvements, for the purpose of obtaining a Crown Grant of the above claims.

And further take notice that action, under Section 85, must be commenced before the issuance of such Certificate of Improvements.

Dated this 6th day of May, 1927.

LEWIS W. PATMORE.

NOTICE.

IN THE MATTER of an application for the issue of a Provisional Certificate of Title for Lot one hundred and sixty (160), Queen Charlotte District, said to contain one hundred and sixty (160) acres, more or less, excepting thereout twenty-one (21) acres and five (5) acres thereof.

Satisfactory proof of the loss of the Certificate of Title covering the above land having been produced to me, it is my intention to issue, after the expiration of one month from the first publication hereof, a Provisional Certificate of Title to the above land in the name of Pacific Mills Limited, the original Certificate of Title is dated the 6th April, 1922, and is numbered 14692 I.

Land Registry Office, Prince Rupert, B.C., 5th May, 1927.

H. F. MACLEOD,
Registrar of Titles.

Always White Always fresh

She takes pride in having her bed-linen always fresh and attractive. Reckitt's Blue is her great help. She knows its value well and relies upon it to keep her linen white and fresh. She never has a washing day without using

Reckitt's Bag Blue

In the handy bag with the Blue and White stripes

358B

VELVET Ice Cream

MANUFACTURERS

PHONE, 758

PRINCE RUPERT B.C.

Corner 3rd Ave. and Second St. P.O. Box 682

DEMAND

"Rupert Brand"

Kippers

"THE DAINTIEST BREAKFAST FOOD."

Smoked Daily by

Canadian Fish & Cold Storage Co., Ltd.

Prince Rupert, B.C.

Canadian Pacific Railway

B. C. Coast Services

Sailings from Prince Rupert

To Ketchikan, Wrangell, Juneau, and Skagway—May 30, June 6, 13, 24, 27
To Vancouver, Victoria and Seattle—June 3, 11, 18, 22, 29.

PRINCESS BEATRICE.

For Butedale, East Bella Bella, Ocean Falls, Namu, Alert Bay, Campbell River, and Vancouver every Saturday, 11 a.m.

Agency for all Steamship Lines. Full information from—

W. C. ORCHARD, General Agent.
Corner of 4th Street and 3rd Avenue, Prince Rupert, B.C.

UNION STEAMSHIPS LIMITED

Sailings from Prince Rupert.

For VANCOUVER, VICTORIA, Swanson Bay, Alert Bay, etc., Tuesday, 5 p.m.
For VANCOUVER, VICTORIA, Butedale, Alert Bay, etc., Saturday 9 a.m.
For PORT SIMPSON, ALICE ARM, ANYOX, STEWART, Wales Island, Sunday, 8 p.m.
For Naas River Points and Port Simpson, Thursday p.m.

123 2nd Avenue. R. M. SMITH, Agent. Prince Rupert, B.C.

Through tickets sold to Victoria and Seattle at a reduced rate and baggage checked through to destination.

Attention!! Prince Rupert Students!

See our window! A beautiful watch will be given away absolutely free.

A large clock dial has spaces for the names of boys and girls attending school in Prince Rupert and writing on the exams in June.

All you have to do is to come in and have your name put on. You need not buy anything!

The clock will be wound on June 20 and when the hand stops, it will point to the lucky name.

Be sure to enter before June 20.

JOHN BULGER LTD
JEWELLERS
THE STORE WITH THE CLOCK

Ask the master builders of this town where to go for lumber and they will turn your footsteps in this direction. They maintain that the kind of woods we sell is the sort that should be put into a building that is expected to live to a ripe old age.

Albert & McCaffery
Phones 116 and 117

Prince Rupert BOAT HOUSE
Phone 381 P.O. Box 1565

LAUNCHES, SCOWS, ROWBOATS AND CANOES

SAND AND GRAVEL

Equipment for Diving and Salvage Work

Agents for Easthope Engines and Stump Pullers

NORWEGIAN HALIBUT GEAR IN STOCK

Compass Adjusting

Dr. Alexander
Smith Block
Phone 575
DENTIST

LINDSAY'S Cartage and Storage
Phone 63
Cartage, Warehousing, and Distributing. Team or Motor Service.
Coal Sand and Gravel.
We Specialize in Piano and Furniture Moving.

ANGER, the TAILOR
We carry a fine stock of imported Scotch Tweeds, Fancy Worsteds and Serge. Every garment tried on before finishing.
223 Sixth Street

BRINGING UP FATHER

By George McManus

NO SCORE IN JUNIOR GAME

HIGH SCHOOL AND BORDEN STREET PLAY VERY CLOSE GAME

High put up their best performance on Saturday when with a nine-man team they effected a draw with a Borden eleven.

High played down hill and Stiles and Larkin had to stop Smith and Johnson. Sakamoto shot past after High were threatened and Kami Miwa then cleared. Nina Gurvich missed a good chance and Stiles stopped Miwa when dangerous. MacDonald played well for Borden and spoiled the High forwards repeatedly. Smith forced a couple of corners but the Borden defence cleared their lines. Lee got away and MacDonald shot wide from Wicks' centre, while Lee headed just over. Kane saved well from Sakamoto. Mike Gurvich sent his forwards in action but High came back and Smith hit the upright with a good try. Halftime came with no score.

Kami sent Borden back and Larkin repeated the clearance at the other end. After a spell of midfield play High forced a corner that Smith placed so well that Steen had to save. MacDonald shot too high. Borden were forcing the game and Lee narrowly missed after Kane had saved from MacDonald. Morrison stopped the Borden forwards five times in succession. Thomas got away to centre well but Stiles cleared. Play alternated but poor shooting on both teams gave the goal keepers an easy time. Full time came leaving the score sheet blank.

Jack Campbell refereed and Cecil Hacker and Jack Campbell (junior), were linesmen.

Teams:

Borden—Steen, Stiles, Larkin, Fong, MacDonald, M. Gurvich, Sakamoto, N. Gurvich, Lee, Batt, Wicks.

High—Kane, Miwa, Morrison, Allen, Smith, Johnson, Sakamoto, Smith, Thomas.

RIFLE SHOOTING

M. M. Lamb Winner of Spoon at McNicholl Creek Ranges Yesterday

M. M. Lamb won the spoon at the McNicholl Creek rifle ranges yesterday afternoon with a score of 98. The following were the scores:

	200	500	600	Ttl.
M. M. Lamb	33	33	32	98
W. Brass	26	30	34	90
G. V. Wilkinson	24	31	29	84
R. Wilson	30	27	25	82
R. W. Cameron	24	29	26	79
F. Russell	19	26	26	72
H. B. Eastman	23	25	24	72
B. Wilson	17	15	25	57

PLANS COMPLETE FOR EXCURSION

MANY PROMINENT VANCOUVER BUSINESS MEN WILL BE IN BOARD OF TRADE PARTY COMING ON JUNE 22

Vancouver papers report arrangements complete for the cruise north of the Vancouver Board of Trade party which will be here on June 22 aboard the steamer Princess Alice. The largest and most representative group of Vancouver board members which has ever made a trade mission trip will visit this city and Powell River, Ocean Falls, Anyox, Alice Arm, Stewart, Alert Bay, Englewood, Bella Coola and Campbell River.

Included among the visitors will be:

Robert McKee, T. S. Dixon, W. E. Payne, L. Laird Gordon, Walter L. Wright, E. H. Banks, E. S. Learn, Leonard Frank, W. G. Stickney, J. E. Stephenson, W. Holt, J. W. Gehrke, James Galloway, Earl A. Smeed, Philip P. Brown, C. Simson, Chas. F. Chapman, Mayne D. Hamilton, W. C. Woodward, J. F. Keen, C. F. Stafford, Oscar W. Pearson, H. T. Young, John Anderson, T. H. Kirk, H. C. Hewetson, W. S. Brener, H. H. McDougall, John Drucquer, J. T. McCay, J. L. Noble.

R. E. Jamieson, J. S. Eckman, E. H. Bell, Nichol Thompson, H. A. Stewart, C. M. Rolston, Roy W. Brown, Charles Sutherland, W. J. Twiss, A. A. Ross, Brenton S. Brown, G. A. Campbell, D. W. Grimmett, W. J. Blake Wilson, George Hewitt, Herbert J. Pendray, Walter A. Tuck, J. P. D. Malkin, R. H. Baird, Eric Davies, Frank Wilkinson, A. J. Campbell, Alfred W. McLeod, Thos. K. Gray, J. C. Dill, A. C. R. Yuill, W. Johnson, H. J. Gagen, John W. Gold, A. D. Ferguson, J. T. Elson.

A. R. Portway, Homer J. Moore, W. G. Murrin, W. R. W. McIntosh, W. S. Buell, A. McC. Creery, J. B. Thomson, Hugh Dalton, A. E. Pollard, Harry C. Martin, R. Kerr Houlgate, R. S. Kyle, A. B. Palmer, A. B. MacKenzie, H. Mortimer Lamb, J. M. Horn, H. T. Lockyer, F. Drexel, R. J. Kenmuir, J. C. Dufresne, E. W. Keenleyside, Fred Smith, P. W. McLeod, P. J. Russell, Chas. Holloway, W. F. Irwin, F. E. Woodside, J. A. Tepoorten, Kenneth Lamond, Mark Dumond, E. W. Monk, F. C. Brown, J. E. Necross, T. E. Johnson, F. M. Kelly, A. W. Blake, Dr. W. F. Wright, Norman C. Sawers, W. F. Hanbury, C. M. Bartram, T. Barrie, J. W. Kelly, S. J. Drake, W. M. Horie, H. A. Plow, Henry W. Schofield, A. W. Cruise.

LIKES LOOK OF PRINCE RUPERT

WELL KNOWN ADVERTISING MAN OF EAST AGREEABLY SURPRISED AT WHAT HE SAW HERE

R. C. Smith, one of Toronto's leading advertising agents, accompanied by Mrs. Smith, was in the city yesterday afternoon in the course of a combined business and pleasure trip across the continent. Mr. Smith's firm handles the advertising of several well known national advertisers and on this occasion he was sizing up the conditions in the West for himself. An old newspaperman, having been on the staff of the Toronto Globe many years ago, many of Mr. Smith's former "cubs" are scattered all over western Canada and he has had an enjoyable time meeting some of them again and has the prospect of seeing more before he returns East.

Mr. and Mrs. Smith stopped off at Winnipeg, Saskatoon, Edmonton and Jasper Park for a day or two but the solidity of Prince Rupert was the most impressive thing Mr. Smith had noticed on the whole trip. The solidity of construction in the city, with the elevator at one end and the Cold Storage plant at the other, together with population and trade figures, and the sight of the basement of the Prince Rupert Club and the dry dock plant, created the permanence, which the visitors had not looked for. They were therefore agreeably surprised.

Being an advertising man, Mr. Smith thought that Prince Rupert had certainly something to advertise.

The courtesy, service and attention accorded their passengers by the Canadian National Railway was another outstanding feature of this western trip, Mr. Smith said. In all his travelling around Canada and the United States, this has never been equalled in his long experience.

ART LITERATURE AND RECREATION BOOKS

The following books dealing with recreation, fine arts and literature have recently been added to the Prince Rupert Public Library:

"Camp and Trail" by Stewart Edward White.

"How to Draw Cartoons" by C. A. Griggs.

"Modern Masters of the Keyboard" by Harlette Brower.

"Raphael" by Julia Cartwright.

"Orchestral Instruments" by D. G. Mason.

"Platform Sketches" by James Alexander.

"Encore" by Jessie Alexander.

"Many Laughs for Many Days" by Irving S. Cobb.

"Last Essays" by Joseph Conrad.

"Pencillings" by J. M. Murray.

"Leaves of Grass" by Walt Whitman

NEW HAZELTON

W. J. Heiberg of Twin Valley, Minnesota, was a visitor here and at Smithers last week. He was looking over the possibilities of establishing hydro-electric services in the district.

E. Bednar and family have moved to town from Kispiox and will remain here till better accommodation is provided on their farm.

Rev. and Mrs. T. D. Proctor visited Kitwanga, Cedarvale and Woodcock last week.

Dr. W. N. Tirpel is making a trip to the Topley and Babine districts.

Mrs. F. M. Dockrill of Telkwa was a visitor in the Hazeltons last week while Mr. Dockrill was attending the convention at which he was nominated Conservative candidate for Skeena riding in the next provincial election.

Charles Monk and Al. Finnerty of Smithers were in town last week on business.

A daughter was born at the Hazelton Hospital last week to Mr. and Mrs. Cecil Bennett of Francois Lake.

J. Mason Adams of Smithers motored down last week to visit the Hazeltons.

W. H. Henry of Smithers was a business vititor here last week.

Mr. and Mrs. Al Harris have moved to C. H. Sawle residence on the hill.

Misses Annie Johnson and Jessie Smith have received certificates for Bible examinations written recently under the supervision of Rev. J. H. Young.

Miss Fronie Spooner motored up from Smithers last week.

NEW HAZELTON

Capt. and Mrs. Houghton, who have been in charge of Salvation Army work at Glen Vowell for several years, are leaving for Winnipeg whence they have been transferred. They will be succeeded by Capt. and Mrs. Yarlett who are coming out from Winnipeg.

A quiet wedding was solemnized at the Hazelton Manse last Wednesday evening when Miss Elizabeth Wilson and Hugh Bernard Birch, both of Hazelton, were united in marriage. Attendants were Miss Millie Wilson and John Sayers.

Telephones in New Hazelton have just been installed in the premises of J. H. Willan, Al Harris, W. S. Harris and H. Thornton.

Ed. Hyde, Indian agent at Hazelton, motored to Smithers and other Bulkley Valley points last week.

Advertise in the Daily News

There is a wonderful difference in the master of all Scotch Whiskies—"Black & White"—the whisky that has won an enduring reputation for excellence and flavour.

DISTILLED, BOTTLED AND BLENDED IN SCOTLAND

"Quality Tells"

JAMES BUCHANAN & CO., LTD., GLASGOW AND LONDON

BLACK & WHITE SCOTCH

This advertisement is not published or displayed by the Liquor Control Board or by the Government of British Columbia.

DAILY NEWS CLASSIFIED ADS.

Wanted For Sale For Rent — Articles Lost and Found, &c

2c per word in advance. No Advertisement taken for less than 50c

WANTED

WANTED. — BUSINESS MAN WITH capital to take half interest in my business. G. F. Brine, Austioneer, P.O. Box 303, Prince Rupert, B.C.

WANTED—GODD SMART GIRL FOR cigar store; one with experience preferred. Apply Federal News Company, Third and Fulton.

WANTED. — FURNISHED OR SEMI-furnished house for summer holidays. Apply G. Share at Universal Trading Co. 131

WANTED—EXPERIENCED SALESLADY. Must have good references. Apply Universal Trading Co. 131

SITUATIONS WANTED

QUALIFIED SINGLE MAN, TWELVE years general store owner, Canada; trained accountant and typist; all round office man; fair shorthand; Scotch; desires position anywhere. Free early June. P.O. Bor 100, Merritt, B.C.

FOR SALE

FOR SALE.—BEDDING OUT PLANTS, all varieties, raised in our own greenhouse. Prince Rupert Floral Shop. Brighten up your home with flowers.

FOR SALE OR CHARTER.—48 FOOT combined fish carrier and tow boat. 27 H.P. Atlas Engine. Handles 7,000 humps. M. M. Stephens.

FOR SALE.—TWENTY ROOM HOTEL with lease. Full price $1,500. Write P.O. Box 53, Hyder, B.C. 139

FOR SALE.—SIX ROOMED HOUSE AND lot in post office block. $2,200.00. Apply P.O. Box 378. 115

FOR SALE.—FIRST CLASS RESTAURant. Do not lose your occasion! Apply P.D. Box 725. tf

FOR SALE.—SMALL PLEASURE BOAT. Apply Cow Bay Barber Shop. tf

HOUSEHOLD FURNITURE FOR SALE. Phone Black 268. 131

ROWBOATS FOR SALE.—PHONE RED 335. tf

BOARD

BOARD. — THE INLANDER, 830 Second Avenue. Phone 137.

LOST

LOST.—CHEQUE FOR $50 IN FAVOR of Dr. Pottenger. Finder please phone 575. 132

AUCTIONEER

TOO MUCH CANNOT BE SAID ABOUT my next sale. I will sell by public auction on Thursday afternoon, June 9, at 2.30 p.m. that beautiful residental site with residence 25 x 30, pitch roof, five rooms, pantry and bath, veranda, sunroom, garage and shed, situated at 2175 Atlin Avenue. Lots adjoining these premises cannot be bought for $1,500.00. Premises are situated as to see the whole city and the beautiful harbor of Prince Rupert. Terms are easy enough to be within the reach of anyone needing not only a home, but a valuable speculation. Cash $500, balance to be arranged; or a discount for all cash on the purchase price. Premises can be inspected anytime up to day of sale. For further information, phone 774. I buy, sell or exchange anything of value. G. F. Brine, Auctioneer.

EXCHANGE

NEW AND SECONDHAND FURNITURE bought, sold and exchanged. Papadopulos and Marris, 839 Third Ave. Phone 646. tf

FOR RENT

FOR RENT. — NEWLY DECORATED modern house; also small furnished house. Apply 215 Fourth Avenue East.

FOR RENT. — FURNISHED APARTment by the day, week or month. Phone Red 607. tf

FURNISHED SUITES FOR RENT. — Apply Mussallem Grocery. Phone 18.

ROOMS FOR RENT. — BOARD IF desired. Phone Black 129.

PIANO FOR RENT.—$5.00 A MONTH. Walker's Music Store.

ROOMS TO RENT.—PHONE 678. tf

DRESSMAKING

EXPERIENCED DRESSMAKER. — FORmerly of New York and Edmonton. Mrs. C. Smith, at Hyde Transfer, 139 Second Avenue. Phone 580.

UPHOLSTERING

FURNITURE REPAIRING; UPHOLstering of all kinds. Chesterfields recovered and made to order. All work guaranteed. Phone Green 603. G. M. HUNT.

FURNITURE AND RANGES.

CHESTERFIELD SUITES, BEDROOM Suites, dining room suites, beds, springs and mattresses. Axminster and Wilton carpets. Linoleum and linoleum rugs. Complete home furnishings at reasonable prices. A. MacKenzie, Furniture. Phone 775.

RESTAURANTS

GOOD EATS CAFE
Mrs. Unger, Proprietress
Third Avenue, Next G. W. V. A.
Good Home Cooked Meals.
Phone Black 700

TAXI

Phone 67 Taxi
(Call George, Paul or Gust)
Six and Seven Passenger Studebakers at your disposal any time.
ROSS BROS. POOL ROOM
Meeker Block.
(Across from Empress Hotel)

PRINCE RUPERT TIDES

MONDAY, JUNE 6		
High	6:04 a.m.	16.5 ft.
	19:24 p.m.	17.0 "
Low	0:11 a.m.	10.2 "
	12:33 p.m.	6.4 "
TUESDAY, JUNE 7		
High	7:17 a.m.	15.5 ft.
	21:21 p.m.	17.1 "
Low	1:24 a.m.	10.2 "
	13:31 p.m.	7.3 "

MAIL SCHEDULE

OUT-GOING

For the East—
Mondays, Wednesdays and Saturdays closes ..... 10.30 a.m.
To Vancouver—
Sundays ..... 10 p.m.
Tuesdays ..... 4.15 p.m.
Thursdays ..... 10 p.m.
Saturdays ..... 8 a.m.
June 3, 14 ..... a.m.
First class mail is also despatched to Vancouver on Mondays, Wednesdays and Saturday by C.N.R. trains.
To Anyox and Alice Arm—
Sundays ..... 7 p.m.
Wednesdays ..... 9.15 p.m.
To Stewart and Premier—
Sundays ..... 7 p.m.
Saturdays ..... 9.15 p.m.
To Pt. Simpson and Nass River points—
Thursdays ..... p.m.
To Alaska Points—
May 30, June 10 ..... a.m.
To Queen Charlottes—
June 4, 18 ..... 7 p.m.

IN-COMING

From the East—
Mondays, Wednesdays, Fridays 3.30 p.m.
From Vancouver—
Sundays ..... p.m.
Wednesdays ..... 10.30 a.m.
Thursdays ..... p.m.
Saturdays ..... 10.30 a.m.
May 30, June 10 ..... a.m.
From Anyox and Alice Arm—
Tuesdays ..... a.m.
Thursdays ..... 8 p.m.
From Stewart and Premier—
Tuesdays ..... a.m.
Sundays ..... 8 p.m.
From Pt. Simpson and Nass Rvr. Points—
Saturdays ..... a.m.
From Alaska Points—
June 3, 14 ..... a.m.
From Queen Charlottes—
June 2, 16, 30 ..... a.m.

BOX COLLECTIONS

	A.M.	P.M.
Graham & Atlin Aves.	9.00	7.30
1st Ave. & 8th St.	9.05	7.35
6th Ave. & Fulton St.	9.10	7.40
8th Ave. & Thompson	9.15	7.45
11th & Sherbrooke Aves.	9.20	7.50
11th Ave. & Conrad St.	9.25	7.55
6th Ave. & Hays Cove	9.30	8.00
6th & Hays Cove Circle	9.35	8.05
8th Ave. & Cotton St.	9.40	8.10
5th Ave. & McBride St.	9.45	8.15
Prov. Govt. Bldgs.	9.50	8.20
Prov. Gov. Wharf	9.55	8.25
G.T.P. Wharf	10.00	8.30
G.T.P. Station	—	8.35
		7.50
2nd Ave. & 2nd St.	10.10	8.40
3rd Ave. & Fulton St.	10.15	8.50
3rd Ave. & 6th St.	10.20	8.50

STEAMSHIP MOVEMENTS

For Vancouver—
Sunday—ss. Prince George .. 11 p.m.
Tuesday—ss. Catala ..... 5 p.m.
Thursday—ss. Prince Rupert .. 11 p.m.
Saturday—ss. Cardena ..... 9 a.m.
" —ss. Princess Beatrice 11 a.m.
June 3—ss. Princess Alice ..... a.m.
June 14—ss. Princess Alice ..... a.m.
From Vancouver—
Sunday—ss. Catala ..... 4 p.m.
Wednesday—ss. Pr. Rupert .. 10.30 a.m.
Thursday—ss. Cardena ..... p.m.
Saturday—ss. Princess Beatrice a.m.
Saturday—ss. Prince George 10.30 a.m.
June 10—ss. Princess Alice ..... a.m.
For Port Simpson and Naas River—
Thursday—ss. Cardena ..... p.m.
From Port Simpson and Naas River—
Saturday—ss. Cardena ..... a.m.
For Anyox—
Sunday—ss. Catala ..... 8 p.m.
Wednesday—ss. Prince Rupert 10 p.m.
From Anyox—
Tuesday—ss. Catala ..... a.m.
Thursday—ss. Prince Rupert .. 8 p.m.
For Stewart—
Sunday—ss. Catala ..... 8 p.m.
Saturday—ss. Prince George .. 10 p.m.
From Stewart—
Sunday—ss. Prince George ..... 8 p.m.
Tuesday—ss. Catala ..... a.m.
For Queen Charlottes—
June 4—ss. Prince John ..... 8 p.m.
June 18—ss. Prince John ..... 8 p.m.
From Queen Charlottes—
June 2—ss. Prince John ..... a.m.
June 16—ss. Prince John ..... a.m.
June 30—ss. Prince John ..... a.m.
For Alaska—
June 10—ss. Princess Alice ..... a.m.
From Alaska—
June 3—ss. Princess Alice ..... a.m.
June 14—ss. Princess Alice ..... a.m.

C.N.R. TRAINS

For the East—
Daily except Sunday ..... 11.30 a.m.
From the East—
Daily except Tuesday ..... 3.30 p.m.

If any segment of the Spine is in an abnormal position (subluxation) pressure is produced on the nerve trunks at that point and disease develops.

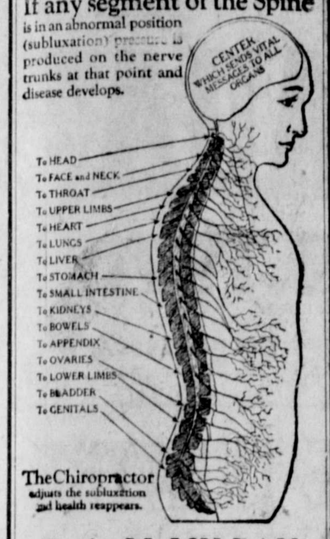

The Chiropractor adjusts the subluxation and health reappears.

D. A. McMILLAN
Palmer Graduate
CHIROPRACTOR
Patho - Neurometer Service.
Open Evenings
Rooms 6 and 7, Exchange Block.
Phone 691

Neglected Eyes

NEGLECT is doubtless the cause of most of the ills that afflict humanity. This is so self evident that it seems hardly necessary to tell you. If your eyes are giving trouble, have them attended to—and at once.

OF ALL absurdities in the kingdom of foolishness, surely the loss of eyesight through neglect is the most inexcusable.

DON'T lose health and efficiency through neglect. Come and see!

Fred Joudry
Registered Optometrist and Optician
Room 3 Smith Block
Phone 763

FLEET FOOT

The Ideal Shoe for Summer and Sport Wear

TRY THE NEW RELY-ON SOLE

For children, from 95c
For ladies, from $1.45
For men, from $1.50

Jabour Bros. Ltd.
Corner Third and Seventh
Phone 645

MILK -:- PRICE
Reduced to
12 pints for $1.00
7 quarts for $1.00
12 pints for $1.00
Cash price tickets.
McBride Street store now closed

Valentin Dairy
Office and Dairy - 11th St.
Telephone 657.

HEROINE SPANKED OVER HERO'S KNEE IN "THE CAVE MAN"

"Cave Man" is Unusual Story with Plenty of Thrills and Tense Situations

Seeking a new thrill, Myra Gaylord, a wealthy, spoiled society girl, drops half a hundred-dollar bill, with a note attached to it, out of the window in the hope of attracting some man who will interest her. Mike Smagg, a rough but handsome coal heaver, finds the torn bill.

Grimy, bearded and unkempt, Mike barges into Myra's elegant apartment and demands the other half of the bill. Myra finds Mike's boorishness very amusing and on the impulse of the moment, decides to introduce him into her own set.

She buys him a smart wardrobe and presents him to her friends as a "socialist from London." Mike's crudities are accepted as fascinating eccentricities and he quickly becomes a favorite, especially with Dolly Van Dream, the haughtiest aristocrat of them all, who fancies she is in love with him.

Mike is delighted with the luxury and indolence of his new life and he treats his old friends of the coal yards with a high and mighty air.

Myra has gone further than she intended. Instead of getting a passing thrill out of the situation, she has fallen in love with the coal heaver. Mike, in turn, is too dazzled by his new existence to give much thought to Myra, until Mrs. Van Dream, believing Mike to be a great man despite his rough exterior, asks him to marry Dolly. That provokes Myra's jealousy and she taunts Mike with his humble origin, until Mike, stung beyond control, crushes her in his arms and kisses her. Furious, Myra tells him to go.

To prove that Dolly really loves him, Mike confesses his true identity, but the frivolous beauty works herself up into a towering anger and shows him the door.

Humiliated and broken in spirit, Mike returns to his old job, only to meet the jeers and sneers of his fellow-workers. Their contempt becomes unbearable and going beserk with rage, Mike returns to Park Avenue in his grimy clothes, and dashes into Dolly's apartment to repay his score against her. He takes her over his knee and spanks her soundly.

From there he rushes to Myra's home, accuses her of having wrecked his life and declares that the only thing she can do now is to marry him. Disregarding Myra's indignant refusal, Mike picks her up, slings her across his shoulder and carries her out to his coal-wagon. "We's going to the nearest church," says Mike, a caveman taking his mate in the face of the world.

This is the story of the Cave Man showing here tomorrow night.

This advertisement is not published or displayed by the Liquor Control Board or by the Government of British Columbia

WEEK AT THEATRE.

Monday
Fred Thomson in "Lone Hand Saunders."
The Collegians.
International News.

Tuesday
"The Cave Man."
Mack Senett Comedy "The Ghost of Folly."

Wednesday and Thursday
Johnny Hines in "Stepping Along."
Juvenile Comedy "Bear Cats."
Assop's Film Fables.

Friday and Saturday.
"The Flaming Forest."
Christie Comedy "Shore Shy."
Pathe Review.

LONE HAND SAUNDERS WESTERN MOVIE STORY

Silent Forceful Man is Hero of the Play Showing Tonight at Westholme

Usually Western pictures mean action, thrills and suspense, but Fred Thomson's latest production, "Lone Hand Saunders," to be shown here tonight has a new element-mystery! Fred plays the part of a ranch owner—a silent, forceful man whose past is unknown. Much curiosity is also aroused over the fact that the raicher has a habit of keeping his right hand constantly in his pocket, doing everything with his left, much to the bewilderment of his neighbors who have never dared to ask the reason. However, two loves come into the life of the stern, silent man, and the double mystery of his unknown past and his right hand idiosyncrasy are revealed in some gripping scenes. The girl is played by lovely Bess Flowers, and the boy, his other object of devotion, is portrayed by Billy Butte. The story is an original by Frank M. Clifton and the continuity was written by Del Andrews.

STEPPING ALONG WITH JOHNNY HINES THIS WEEK AT WESTHOLME

"Stepping Along," showing here at the mid-week is as fast and as brimful of action as its name. Johnny Hines has exceeded his pep record in this one. Besides performing his usual comedy antics, Johnny opens a new bag of tricks by showing that he has the hottest feet in the country when it comes to dancing. Johnny performs the Charleston, the new "Black Bottom" dance, in the action of the picture and keeps things going at a rapid pace from beginning to end.

Johnny Hines is an ambitious young newsboy in "Stepping Along" who has been studying law in night school because of his political ambitions. His pep and personality comes to the attention of Boss O'Brien, the political leader in his district, and Johnny is put on the ticket to beat the opposition. How he does it is shown through a maze of laugh sequences, each one funnier than the other and piling up mirthful moments as they speed along.

The locale of the picture has every fascinating element one would desire. There's Broadway—the Great White Way—Fifth Avenue, the Bowery with Brooklyn Bridge in the background. There's New York's City Hall and newspaper row. There's a gala opening nigh at a big Broadway revue, with scenes back stage and a beauty chorus from George White's Scandals working in full force behind the footlights.

THE FLAMING FOREST IS CANADIAN STORY

Mounted Police Figure in Curwood Book From Which Plot is Taken

Like all stories based on the works of James Oliver Curwood, "The Flaming Forest," here at the week-end, is replete with thrillingly dangerous situations and gradually works up to gripping climax that will bring any audience to the edge of the seats.

The story concerns the organization of the Northwest Mounted Police in 1874 when the more than three hundred thousand square miles of Canadian Northwest territory was entirely without law. It recites the attempt of the halfbreeds and Indians, under the leadership of Jules Lagarre, to establish a Northwest Republic with Lagarre as president.

The picture has been lavishly made and contains such thrills as a desperate battle between settlers and Indians and a burning forest, set ablaze to trap the three hundred Mounted Police who appear in the picture.

Most of the exteriors were filmed in Canada and Montana and are scenically beautiful.

The cast is one of the largest and most important of the year and contains at least fifteen names known to practically every picture goer the world over.

REALISTIC WAR FILMS WOULD PROMOTE PEACE

London Writer Urges That War Pictures be Made Accurately, Without Glossing Over Tragedy

LONDON, June 6.—Will moving pictures using war atmosphere become an aid to the maintenance of peace through the portrayal of the full horrors of trench and battlefield, or will they continue to glorify heroic incidents and color the life of the soldier in wartime in roseate hues?

Discussing this question at some length in an article in the London Daily News, E. A. Baugham calls for "stark reality" in war films in order that the younger generation may not grow up in the belief that the "recent unpleasantness in Europe consisted chiefly of humorous happenings, romantic adventure and deeds of individual heroism.

Touching upon a German war picture recently released, Mr. Baugham points out that because all the footage has been pieced together from official German cinematograph records it will be passionate propaganda against war, no matter how much it may glorify the deeds of one army. He calls upon British producers to follow this example.

"Why cannot we make such a film here?" he asked. "It is well known that we possess a vast number of official cinematograph films of the war. Now and then parts of them are incorporated in the ordinary commercial films on war subjects and war stories, but we ought to be shown the stark horrors of war."

LAND ACT

NOTICE OF INTENTION TO APPLY TO LEASE LAND.

In Range 4, Coast Land District, Land Recording District of Prince Rupert, and situate in vicinity of Captain's Cove, Pitt Island, B.C.

TAKE NOTICE that Gosse Packing Co. Ltd., of 325 Howe St., Vancouver, B.C., occupation Fish Packers, intends to apply for a lease of the following described lands:—

Commencing at a post planted at the northwest corner of Lot 1253, Range 4; thence north 5 chains; thence east 15 chains; thence south to northeast corner Lot 1253; thence westerly along shore to point of commencement, and containing 7 acres, more or less.

GOSSE PACKING CO. LTD., Applicant
Per Chas. L. Roberts, Agent.
Dated April 7, 1927.

LAND ACT.

NOTICE OF INTENTION TO APPLY TO LEASE LAND FOR INDUSTRIAL PURPOSES

In Prince Rupert Land Recording District of Prince Rupert, and situate at Sewell Inlet, Moresby Island, Queen Charlotte Islands.

TAKE NOTICE that Kelley Logging Company Limited, of Vancouver, B.C., occupation Timber Merchants, intends to apply for a lease of the following described lands:—

Commencing at a post planted at the southeast corner of Lot 470 Sewell Inlet, Queen Charlotte Islands; thence north 80 chains; thence east 90 chains, more or less, to shore; thence following the shore line in a southwesterly direction to the point of commencement, and containing 190 acres, more or less.

JOSEPH DOUGLAS WILSON, Agent for
Kelley Logging Co. Ltd.
Dated 29th April, 1927.

CERTIFICATE OF IMPROVEMENTS

c IRON DUKE FRACTION, Mineral claim, Lot No. 2340, situate in Queen Charlotte Mining Division, Prince Rupert district, located on Louise Island.

TAKE NOTICE that I, Alex Rogers, of Lockeport, B.C., Free Miner's Certificate No. 27948 C., intend to apply to the Mining Recorder for a Certificate of Improvements for the purpose of obtaining a crown grant of the above claim.

And further take notice that action, under section 85 of the "Mineral Act" must be commenced before the issuance of such certificate of improvements.

Dated this 11th day of February, 1927.
ALEX ROGERS.

LAND ACT.

NOTICE OF INTENTION TO APPLY TO LEASE LAND.

In Prince Rupert Land Recording District of Prince Rupert, and situate 30 chains east of northwest corner of Lot 68, Range 3, Coast District.

TAKE NOTICE that Gosse Packing Company Limited, of Vancouver, occupation Fish Canners, intend to apply for permission to lease the following described lands:

Commencing at a post planted 30 chains east of northwest Lot 68, Range 3, Coast District; thence south 5 chains; thence east 10 chains; thence north 5 chains; thence west 10 chains to point of commencement, and containing 5 acres, more or less.

GOSSE PACKING COMPANY LIMITED.
Applicant.
Per H. Moorehouse.
Dated April 2, 1927.

LAND ACT

NOTICE OF INTENTION TO APPLY TO LEASE LAND.

In Range 3, Coast Land District, Land Recording District of Prince Rupert, and situate on the south shore of Evans Arm, B.C.

TAKE NOTICE that Gosse Packing Co. Ltd., of 325 Howe St., Vancouver, B.C., occupation Fish Packers, intends to apply for a lease of the following described lands:—

Commencing at a post planted about 3 chains distant in an easterly direction from northeast corner Lot 740, Range 3; thence south 10 chains; thence west 15 chains; thence north to shore; thence easterly along shore to point of commencement, and containing 7 acres, more or less.

GOSSE PACKING CO. LTD., Applicant.
Per Chas. L. Roberts, Agent.
Dated April 7, 1927.

CANADIAN NATIONAL

The Largest Railway System in America

Steamship and Train Service

SAILINGS from PRINCE RUPERT for VANCOUVER, VICTORIA, SEATTLE, each THURSDAY and SUNDAY, 11.00 p.m.
For ANYOX ..... WEDNESDAY, 10.00 p.m.
For STEWART ..... SATURDAY, 10.00 p.m.
S.S. PRINCE JOHN for VANCOUVER via QUEEN CHARLOTTE ISLANDS, fortnightly.
PASSENGER TRAINS LEAVE PRINCE RUPERT DAILY EXCEPT SUNDAY at 11.30 a.m. for PRINCE GEORGE, EDMONTON, WINNIPEG, all points Eastern Canada, United States.
JASPER PARK LODGE OPEN MAY 21 TO SEPTEMBER 30.
SEE CANADA IN CANADA'S JUBILEE YEAR — 1867 - 1927.
AGENCY ALL OCEAN STEAMSHIP LINES.
Use Canadian National Express for Money Orders, Foreign Cheques, etc., also for your next shipment.
CITY TICKET OFFICE, 528 THIRD AVE., PRINCE RUPERT. Phone 260

: John Rowell's Prince Rupert Invention :

REX-O-TONE COMPANY

Investors, Here Is Your Chance!

50 UNITS OF $100 EACH

This Advertisement Written Especially For Prince Rupert News Readers

FOR LARGE PROFITS, QUICK RETURNS AND GREAT INCREASE IN VALUE OF INVESTMENT, NOTHING BETTER HAS EVER BEEN OFFERED IN PRINCE RUPERT.

To every subscriber of two units or more we will send complete Rex - O - Tone Free.

Owing to the unexpected demand for John Rowell's marvellous Patented Acoustic Chamber which makes all old phonographs equal to any of the highest class machines now on the market, and to cope with the demands throughout Canada, United States and Great Britain, we are now about to form a small syndicate of investors, prior to incorporation. Arrangements have been completed to have Rex-O-Tones factory-made, and our first order for one thousand placed. A small investment made now will insure a life's income. If possible, call and hear it for yourself. The first public syndicate will comprise fifty units of $100.00 each, which will be absolutely on the ground floor. Should unit holders deem it advisable to form a corporation, unit holders will receive in shares, double the value of said unit. Directors of Company will be chosen from the holders of said units. Not more than five units will be sold to any one person.

Since our first advertisement of the Rex-O-Tone, our Demonstration Rooms have been filled to capacity until 11 o'clock every night to accommodate those wishing to hear their favorite records as reproduced by this invention. A Rex-O-Tone is not merely an attachment for a phonograph, but consists of the full sounding chamber, to take the place of the one now in use in old phonographs. A Rex-O-Tone when installed, will make the oldest phonograph equal to the finest and highest class machines now on the market, in volume, tone and quality.

We know we have an unlimited market for our product, which is as yet untouched. Our mail orders prove this. Acoustic engineers state that this man Rowell (the inventor) has accomplished what has been considered the impossible, because of the fact that he has gone contrary to all laws of Acoustics. Within the space of an average sized violin, he can reproduce Volume, Tone and Quality equal to the largest and most expensive phonographs now on the market.

These sounding chambers called Rex-O-Tones are made of selected B.C. Violin Spruce. There is no metal, nothing to get out of order, and will last a lifetime. It is the most marvellous invention in connection with phonographs that has occurred for over twenty years.

We have now at the present time, numerous offers from manufacturers and distributors to manufacture and sell for us, the Rex-O-Tone on a royalty basis. A Rex-O-Tone (meaning King of Tone), without additional experimentation is equal to the best radio horn now on the market. We have experts perfecting the device in this connection, and it is an assured success. To the present date, all expenses in connection with the Patents, Manufacturing and Demonstration, has been supplied by private capital. Additional capital is wanted for Publicity and Radio Experiments, etc.

We have orders for or have already installed Rex-O-Tones in the homes of such well known names as J. S. Cowper, Editor of the Western Tribune; Mr. Geo. Kidd, President of the B. C. Electric Co.; Harold Brown, Manager of the Union Steamship Co.; Mr. D. W. Merrick, Manager of the Bank of Nova Scotia; Chief of Police, W. H. Long; W. D. Grant, President, North Western Dredging Company; Reverend Father Woods, Victoria, B.C.; and many others of Vancouver's prominent citizens.

Endorsed by the leading musicians of Vancouver, such as, Mr. Will Pilling, Orpheum Theatre; Rowland, Rowland's Band, and Mr. Dix, Organ Builder; Mr. Calladine, Violin Maker.

FOR DEMONSTRATION
We Want to Buy The Oldest Upright Phonograph Possible.

The Vancouver Sun calls the Rex-O-Tone, "Caruso's Throat." Western Tribune, April 30th, states that it is "the greatest revolutionary stride in Acoustics since Edison gave the phonograph to the world." Vancouver Sporting News states that it "sure gives the dyspeptic old phonograph a new set of lungs." South Vancouver News, "It is perfection itself." Vancouver Home Monthly, "Old records can now be resurrected and enjoyed as never before, with the use of a Rex-O-Tone."

Our price for installation is from $15.00 to $35.00, according to size and make of machine, and is sold on a money-back guarantee, and is considered by the public exceptionally reasonable for results accomplished which means to the Company, a profit of at least 200%. This invention is a Vancouver product, and will be demonstrated in every city and town across the continent.

THERE WILL BE ONLY FIFTY UNITS SOLD

Subscriptions Filled in Order Received or Reserved
Make All Checks Payable to Rex-O-Tone Co.
585 Dunsmuir SCtreet, Vancouver, B.C.

Bank of Montreal Depositors. Leo. P. Gregory, Sec.-Treas.

CAMP-FIRE PERMITS

This year it is necessary to have a permit from some Forest Officer before any camp-fire may be set in any forest or woodland

Be sure to get a permit for your camp-fire and follow the instructions printed on the back of it

BRITISH COLUMBIA FOREST SERVICE

PREVENT FOREST FIRES YOU CAN HELP

Spring Time is CELERY KING Time

Brew a cup of this fine old vegetable tonic. It is all the spring medicine you need. It drives out winter's poisons, improves the appetite and makes you feel better right away. CELERY KING is good for the whole family. At druggists, 35c & 60c.

Prince Rupert Auto Company
Agents for
Hudson and Essex
Super-Six Cars
Second Avenue, opposite Prince Rupert Hotel.
Phones 75 and 275

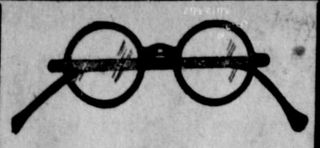

Our Glasses FIT

and look well

OUR REPAIR DEPARTMENT is equipped for accuracy and service

A. E. IRELAND
Graduate Optometrist
319 Third Avenue.
Opposite G.W.V.A.

MRS. BENT HAS JUST RETURNED

Trip and brought with her from her Summer Buying a fine selection of

Cloth & Satin COATS

in sizes from 16 to 46.

Also a variety of SUMMER DRESSES AND MILLINERY now on display at moderate prices.

Satin Coats from .. $25.00

BENT'S
LADIES' READY-TO-WEAR
Third Avenue

REMEMBER!

For Montreal prices on

Clothing for Men & Boys

Don't forget the

Montreal Importers
Third Avenue
J. B. Miller - Proprietor

H. S. WALLACE CO., LTD.

PENMAN'S Pure SILK HOSE

SPECIAL FEATURES

Pointed heel, no inside ragged edges, knit to shape, fine even weave, silk extends above knee.

Colors — Sunset, Alesan, Peach Bloom, Moonlight, Champagne.

$1.75 pair

H. S. Wallace Co. Ltd.
Phone 9. 3rd Ave. and Fulton

For

Ladysmith-Wellington COAL

Phone 580

Hyde Transfer
And Coal Co.
139 Second Avenue

WHEAT GROWS ON PRAIRIES

SEEDING CONTINUES AND PROSPECTS ARE IMPROVED SINCE LAST RAILWAY REPORT

WINNIPEG, June 6.—Except in Alberta where it was warm for the last three days, cool and showery weather with intermittent sunshine obtained in western Canada last week, but the farmers were able to get much work done and prospects are better than they they were a week ago, says the seventh weekly crop report of Canadian National Railways issued today. The warm weather in Alberta indicated the effect favorable conditions will have on grain now sown, growth of wheat in that province being rapid during the last three days and it is reported to be up as high as six inches in some places.

Good growth has also being obtained in Saskatchewan and Manitoba in spite of cooler and duller weather and it is up from one to three inches generally in those provinces.

Farmers have continued sowing wheat. Some points in Saskatchewan and Manitoba state that wheat seeding will be continued until June 8, so the acreage sown to wheat is likely to be larger than was at first expected. Considerable progress was made in the seeding of coarse grains, the work varying, of course, according to districts, some points reporting 80 per cent completed and some as low as ten.

IN MANITOBA

Throughout Manitoba wheat is up from one to three inches and is of healthy, sturdy growth. Unsettled weather hampered seeding somewhat but progress was made with coarse grains, this work generally being about 50 per cent finished the land is reported to be drying fast and the outlook is more hopeful than a week ago. Given favorable conditions seeding should be all finished within ten days.

In Saskatchewan wheat is reported to be from 2 to 4 inches above ground and of good sturdy growth. Areas like that around Saskatoon which fear dry soil conditions, report plenty of moisture and the outlook is more hopeful. In the Edgley district on the QuAppelle subdivision cutworms are reported but have done no damage. Fair progress in the seeding of coarse grains was made during the week, this work being from 20 to 80 per cent finished.

ALBERTA

In Alberta with three days of warm weather last week conditions throughout Alberta generally began to swing towards normal. Excellent growth has been obtained by wheat which is reported to be as high as six inches in the Athabasca district and from 3 to 5 inches elsewhere. The decrease in acreage sown to wheat will be small and this will be sown largely to flax if conditions permit. In the lighter soil area there is an abundance of moisture and farmers are quite optimistic, seeding of coarse grains has been steady and this work is generally about 60 per cent completed. The Alliance and Kelsey districts were subjected to an extremely heavy rain storm during the week and a certain amount of reseeding may be necessary there, but if the present weather continues growth will be rapid as seed bed conditions are as good as could be desired.

LAND ACT.

NOTICE OF INTENTION TO APPLY TO LEASE LAND.

In Prince Rupert Land Recording District of Prince Rupert, and situate 30 chains east of northwest corner of Lot 38, Range 3, Coast District.

TAKE NOTICE that Gosse Packing Company, Limited, of Vancouver, occupation Fish Canners, intends to apply for permission to lease the following described lands:

Commencing at a post planted 30 chains east of northwest Lot 68, Range 3, Coast District; thence north 5 chains to low water mark; thence east 10 chains; thence south 5 chains; thence west 10 chains, to point of commencement, and containing 5 acres, more or less.

GOSSE PACKING COMPANY LIMITED.
Applicant
Per H. Moorehouse.
Dated 2nd April, 1927.

LAND ACT

NOTICE OF INTENTION TO APPLY TO LEASE LAND.

In Range 3, Coast Land District, Land Recording District of Prince Rupert and situate on the south shore of La-Bouchere Channel, B.C.

TAKE NOTICE that Gosse Packing Co. Ltd., of 325 Howe St., Vancouver B.C., occupation Fish Packers, intends to apply for a lease of the following described lands:—

Commencing at a post planted at the southeast corner T.L. 10390, Range 3, Coast Land District; thence south 5 chains; thence west 10 chains; thence north 5 chains to shore; thence easterly along shore to point of commencement and containing 5 acres, more or less.

GOSSE PACKING CO. LTD.,
Applicant
Per Chas. L. Roberts, Agent.
Dated April 7, 1927

WEEK-END SPECIALS

Hothouse Tomatoes, per lb.	40c
Field Tomatoes, per lb.	25c
Spinach, 3 lbs. for	25c
Lettuce, 3 for	35c
Cauliflower, each .....15c, 20c and	25c
Green Onions, per doz	30c
Asparagus, per lb.	20c
Strawberries, 2 boxes for	55c
Grapes, per lb.	40c

All other Greens at reduced prices

Mussallem Grocery COMPANY LTD.
417-423 Fifth Ave. East,
Phone 18. Phone 84

OGILVIE'S
ROYAL HOUSEHOLD FLOUR
ASK FOR

Sold by all Grocers
S. C. THOMSON
Prince Rupert, B.C.
Northern B.C. Distributor
Phone 150. P.O. Box 305

For perfect rest—for untroubled sleep—for dollar-for-dollar value—for longer life—there has been nothing better for 50 years than the

Ostermoor built for sleep by SIMMONS

$25

616C

For Sale by

Barrie's Furniture Store Geo. D. Tite

LAND ACT.

NOTICE OF INTENTION TO APPLY TO LEASE FORESHORE.

In Prince Rupert Land Recording District of Prince Rupert, and situate at Sewell Inlet, Moresby Island, Queen Charlotte Islands.

TAKE NOTICE that Kelley Logging Company Limited, of Vancouver, B.C., occupation Timber Merchants, intends to apply for a lease of the following described foreshore:—

Commencing at a post planted approximately 8 chains south, 20 degrees east from the northeast corner of Lot 472, Sewell Inlet, Moresby Island; thence following the high water mark in an easterly, southerly and southwesterly direction to its intersection with the easterly boundary of Lot 472; then southerly and easterly to the northwest corner of S.T.L. 6215 P.; thence in a northwesterly direction to the point of commencement, and containing 45 acres, more or less.

JOSEPH DOUGLAS WILSON,
Agent for
Kelley Logging Co. Ltd.
Dated 29th April, 1927.

LAND ACT.

NOTICE OF INTENTION TO APPLY TO LEASE FORESHORE.

In Prince Rupert Land Recording District of Prince Rupert, and situate at Sewell Inlet, Moresby Island, Queen Charlotte Islands.

TAKE NOTICE that Kelley Logging Company Limited, of Vancouver, B.C., occupation Timber Merchants, intends to apply for a lease of the following described foreshore:—

Commencing at a post planted at the southeast corner of Lot 471 Sewell Inlet, Moresby Island, Queen Charlotte Islands; thence in a northeasterly direction, following the high water mark to the southeast corner of Lot 469; thence in a southwesterly direction to the point of commencement, and containing 140 acres, more or less.

JOSEPH DOUGLAS WILSON,
Agent for
Kelley Logging Co. Ltd.
Dated 29th April, 1927

LAND ACT.

NOTICE OF INTENTION TO APPLY TO LEASE LAND.

In Prince Rupert Land Recording District of Queen Charlotte Islands, and situate at Massett Indian Village No. 1.

TAKE NOTICE that The Massett Canners, Ltd., of Prince Rupert, B.C., occupation Canners, intends to apply for a lease of the following described lands:—

Commencing at this post planted at the northwest corner of our site at Massett, B.C.; thence southerly 3 chains; thence easterly 3.25 chains, more or less; thence northerly 3 chains; thence westerly 3.25 chains, more or less, to point of commencement, and containing one acre, more or less.

THE MASSETT CANNERS, LTD.
Applicant.
Per P. Lorenzen, Agent.
Dated April 20, 1927.

THE PIONEER LAUNDRY KIDS

OUR business reputation does not need laundering. It's as spotlessly clean as the day we started in business. Our policy is the public be delighted.

Pioneer Laundry
Phone 118

MANY PRESENT AT FUNERAL OF SMALL GIRL HELD SUNDAY

Many mourners were present yesterday afternoon at the B.C. Undertakers' chapel to attend the funeral service for little Mara Torvik, daughter of Mr. and Mrs. Ander Torvik. A sympathetic address was given by Rev. T. D. Rinde and there were appropriate vocal selections by the ladies' quartette of St. Paul's Lutheran Church, consisting of Mrs. Jack Murvold, Mrs. Ole Wicks, Mrs. Harold Dahl and Mrs. Olof Skog, Mrs. T. D. Rinde acting as accompanist. Pallbearers, little girls dressed in white, were Eleanor Edwards, Evelyn Edwards, Clara Stegavig and Inger Murvoid while honorary pallbearers were Ingred and Alice Hallberg. Interment was in Fairview Cemetery.

Among many floral tributes were those sent by Mr. Fenness, Ingred and Alice Hallberg, Tony Wilton, Lutheran Church Ladies' Aid, Lutheran Church Sunday School, Mr. and Mrs. Skog, Mr. and Mrs. Murvold, Mr. and Mrs. O. Stegavig, Mr. and Mrs. N. Mussallem, Mr. and Mrs. O. Wick, Mr. and Mrs. P. Wingham and Miss Asprem.

YOUNG FOLKS HAD TRIP UP SKEENA

George Frizzell and Son Douglas, Hosts Aboard "LauraF" Yesterday

George Frizzell and his son, Douglas, were hosts to a party of young people for a delightful trip up the Skeena River aboard the launch "Laura F" on Sunday. Departure was made at 10.30 a.m. and there was a stop for fifteen minutes at Osland Slough after which Port Essington was visited for lunch. Then the party went along to Frizzell's Hot Springs where all enjoyed a read good boiling, coming out as red as cooked crabs. Return was made to Port Essington for supper and home was reached at midnight.

Making the trip, besides the hosts were Misses Willa Dyer, Cardline Mitchell, Etanda Marsh, Evelyn Dalby, Jean Grieve, Winnie Thomson, Gracie Rutherford, Louie Fisher, Hazel Cunningham and Lorna MacLaren, Mrs. B. Long, and George Mitchell, Sid Hunter, Louis Smith, Mack Smith, Mike Budenich, John Sim, Jimmie Farquhar, Art Phillips, Alex Mitchell and Jimmie Palmer.

APPEAL BEING MADE AGAINST LIFE TERM TWO VANCOUVER BOYS

VANCOUVER, June 6.—The appeal on behalf of Russell Stonehouse, 18 years of age, who was sentenced to imprisonment for life for rape, will be argued at the June sitting of the Court of Appeal in Victoria. Pasquale, the sixteen-year-old boy, convicted similarly for a similar offense, is also appealing.

INFANT SON OF MR. AND MRS. PAT PHILLIPSON DIED YESTERDAY MORN

The death occurred yesterday morning at the family residence of Ernest James Phillipson, infant son of Mr. and Mrs. Pat Phillipson, Summit Ave. The funeral will take place tomorrow afternoon, arrangements being in the hands of the B.C. Undertakers.

Advertise in the Daily News

GIANTS BEATEN BY CINCINNATI

REDS PROVIDED BIG LEAGUE FIXTURE AT WEEK-END BY DEFEATING FORMER CHAMPIONS TWO STRAIGHT

NEW YORK, June 6. — One of the features of week-end Big League baseball was the onslaught of Cincinnati Reds in the National against the Giants, the Ohio aggregation taking both Saturday and Sunday fixtures and relegating the New Yorkers to third place. Pittsburg and Philadelphia were idle both days and other games made no difference to the general standing of teams.

In the American League, Washington was defeated twice by St. Louis which jumped into fourth place. New York took one game from Detroit and Chicago retained its challenging position by defeating Boston.

The day's scores were as follows:

Saturday's Scores

AMERICAN LEAGUE

St. Louis 5, Washington 3.
Chicago 6, Boston 4.

NATIONAL LEAGUE

New York 1, Cincinnati 5.
Boston 10, Chicago 8.
Brooklyn 0, St. Louis 42.

Sunday's Scores

AMERICAN LEAGUE

Detroit 3, New York 5.
St. Louis 9, Washington 1.

NATIONAL LEAGUE

New York 9, Cincinnati 10.
Boston 0, Chicago 7.
Brooklyn 0-6, St. Louis 8-1.

LEAGUE STANDINGS

National League	W.	L.	Pct.
Pittsburg	28	13	.683
St. Louis	24	17	.585
New York	24	19	.558
Chicago	23	19	.548
Brooklyn	23	25	.471
Philadelphia	18	22	.450
Boston	15	22	.406
Cincinnati	14	32	.304
American League			
New Pork	31	15	.674
Chicago	30	17	.638
Philadelphia	23	22	.511
St. Louis	22	23	.489
Cleveland	22	24	.478
Washington	20	23	.465
Detroit	19	25	.432
Boston	12	30	.286

SPORT CHAT

While the Moose have cinched the Stuart Shield for this season, a degree of interest will still be manifest in the series, particularly as regards the fortunes of the Grand Terminals and Regiment who will meet in the last game Thursday night. In the meantime, the Moose and Regiment will take the field tonight with the following teams:

Moose—W. Lamble; S. Erskine and Peacock; G. Mitchell, S. Currie and Koppers; W. Murray, J. Murray, Bye, Hodgkinson and Hodgkinson.

Regiment—Corbett; McKay and Hunter; Wallace, Macdonald and Mortimer; J. S. Wilson, Russell, Doherty, Strachan and Norrington; reserve, S. Wilson.

NEW FREIGHTER HERE.

The Union Steamship Co.'s new freighter Ardgarval, Capt. J. D. McPree, arrived at non today from Vancouver via the Skeena River and sailed at 2 o'clock for the Naas. The vessel will be back here again tomorrow morning about noon southbound.

Advertise in the Daily News.

Cash and Carry Grocery
Sixth Ave. and Fulton St.

PRACTICE ECONOMY BY BUYING FROM THE CASH AND CARRY GROCERY

Quality and Quantity Guaranteed
$5.00 Orders Delivered
Phone 304.

CEREALS

7 lb. sack B. & K. Rolled Oats	55c
5 lb. sack Purity Food	40c
China Rolled Oats, pkg.	40c
Corn Flakes, pkg.	10c
Shredded Wheat, 2 pkgs.	25c
Kellog's Bran Flakes, 2 pkgs.	25c
Bacon, any good brand, sliced, per lb.	50c
in the piece, per lb.	43c
Capitol Creamery Butter, per lb.	45c
All other brands Creamery Butter, 2 lb. for	95c
Flour, 49 lb., any variety	$2.65
Pure Cane Sugar, extra fine, 10 lb. for	75c
Carnation St. Charles or Pacific Milk, case	$5.50

Prices on all articles reduced to small profits

By paying cash you enjoy a freedom otherwise not experienced

S. B. Adams, Manager

Ask Your Grocer For It

"SALADA" GREEN TEA T78

Superior to any other green tea sold.

WESTHOLME THEATRE

MONDAY ONLY, 7 and 9 p.m.

FRED THOMSON — in — 'Lone Hand Saunders'

BESS FLOWERS, WILLIAM COURTWRIGHT, FRANK HAGNEY, "SILVER KING" and others.

"THE COLLEGIANS," No. 6 — "GEORGE LEWIS AND DOROTHY GULLIVER IN "THE FIGHTING SPIRIT." INTERNATIONAL NEWS

Admission - - - - - 35c and 10c

PRINCE RUPERT FEED CO.

New Stock of

Garden and Field Seeds and Fertilisers

Pratt's Baby Chick Food and Poultry Supplies

BULKLEY VALLEY HAY AND GRAIN

Our Famous Edson Coal
in any quantities
also Telkwa Coal

Store Phone, 58. Trotier Dock Phone, 558

FOR RENT

Johnson's Electric Floor Polisher

$2.00 per day

Let us know the day you want it!

Kaien Hardware Co.
Phone 3

The Store for Dad and the Lad!

LARGE ASSORTMENT OF

BATHING SUITS

For Dad and the Lad

In 100% wool in the latest shades, from

$1.50

Also Jazz Caps to match, 50¢ each

Acme Importers
Third Avenue Phone 359