25 TAXI and Ambulance Service
Anywhere at Anytime
Stand: Exchange Building
MATT VIDECK, Prop.

The Daily News

PRINCE RUPERT
Northern and Central British Columbia's Newspaper

Boston Grill
Large Upstair Dining Hall, with newly laid dancing floor, for hire.
NEW SODA FOUNTAIN.
The latest and best for the least. Phone 457.

Legislative Library
Mar 31 1927
Parliament Buildings

VOL. XVII., No. 49. PRINCE RUPERT, B.C., MONDAY, FEBRUARY 28, 1927 Circulation 1400 Sales 475 Price Five Cents

RUSSIA REPLIES TO BRITISH MISSIVE

CESSATION OF TEMPEST WAS TIMELY FOR HALIBUT BOATS

Soviet Argumentative in Response to Demand That Propaganda Cease

ORDY COMMUNICATION SAYS THAT REDS WANT PEACE—CHALLENGE CHAMBERLAIN TO ABROGATE TRADE AGREEMENT

MOSCOW, February 28.—Fulfilling the desire for peace of the oring masses of the Soviet Union and in full co-operation with best wishes of the British masses, the Soviet government will tinue its policy, peace excluding any aggressive spirit toward other country, and will sincerely welcome any mutual step to-rd peace on the part of Great Britain. This was the keynote of sia's reply to Great Britain's threat to break off diplomatic re-ions with the Soviet unless anti-British propaganda was discon-ued. There is a tone of conciliation and moderation but firmness permeates the note.

"The Soviet government confirms M. Krassin's assurance to Great Britain of the desirability of removing existing differences and causes of mutual complaints and the necessity of restoring normal conditions between the two countries," said the note which made complaint that the British government had failed to adduce any comfort from the evidence of violation of the existing agreement by the Soviet.

The note alludes to Foreign Minister Chamberlain's threat to annul the trade agreements or sever diplomatic relations if Great Britain's latest demands are not complied with and declares "this frightens nobody in Sovietia."

The note concludes: "If the British government thinks that abrogation of the agreement is demanded by the interests of the British people and general peace, the British government must assume full responsibility for the ensuing consequences.

WILL NOT ANSWER

LONDON, Feb. 28.—Foreign Secretary Chamberlain announced in the House of Commons this afternoon that the government did not intend to reply to Russia's note answering the British note protesting against propaganda.

Official quarters evinced no surprise at the argumentative tenor of the reply with its quotations of speeches of British ministers. The question now is "what will be the next step?"—whether the wordy warfare will continue or whether the extremists are powerful enough to impel Chamberlain to the next step of renunciation of the trade agreement.

LEADS GUILTY HOLD-UP CHARGE

K WORK BY VANCOUVER POLICE IN CONNECTION WITH RESTAURANT ROBBERY ON SATURDAY

STOLEN REVOLVER USED

ANCOUVER, Feb. 28.—Robert Le who was captured by the police after he and another man had up the woman cashier of the on Cafe on Granville Street, Sat-morning and seized $117, pleaded to a charge of robbery in the court the same afternoon and remanded until Friday for sen-

police asserted that Edwin Tur-confessed on Saturday afternoon in hospital where he was suffering a bullet wound self-inflicted soon the hold-up, to a share in the He is alleged to have stated he obtained his revolver in Seattle he went recently on an unsec-ul quest for employment durin robbery of a store there on Wed-y. He said that he had purchased cartridges in Bellingham while re-ng to Vancouver. He had met Le only since he returned to Vancou-

officers stated that Le Pine had sed bitterness that Turner, armed was with the revolver, had failed revent their arrest. He had fur-d the police with Turner's des-ion.

OTED ANGLICAN LAYMAN IS DEAD

E DR. J. A. WORRELL OF TORONTO HELD MANY RESPONSIBLE POSITIONS FOR CHURCH

TORONTO, Feb. 28.—Dr. J. A. Worrell, 76, one of the most prominent lican laymen in Canada, chancellor the University of Trinity College, cellor of the diocese of Toronto and urer of the Missionary Society of Church of England in Canada, died day from pneumonia.

CHINESE BODY IS FISHED OUT

WO BOYS, TROLLING IN ESQUIMALT HARBOR, MADE GRUESOME CATCH ON SUNDAY

VICTORIA, Feb. 28.—While fishing in quimalt harbor on Sunday, two boys, rdon Hodgson and Thomas Flanagan, ought to the surface the body of a inaman. It was thought to have been at of Lim Fong, aged 40, who was ported missing here on February 23.

Sir William Temple says: "The only y for a rich man to be healthy is exercise and abstinence to live as he were poor; which are esteemed worst parts of poverty.

DR. H. TAIT McKENZIE, professor at the University of Pennsylvania, and an internationally known sculptor, was the first to say "Hello" from Philadelphia to Edinburgh. Dr. McKenzie is working on a huge war memorial which Scotsmen and men of Scottish descent will erect in Edinburgh. In the background may be seen one of the base-reliefs.

NOBODY IN VICTORIA IS TALKING ELECTION YET

(Special to Daily News)

VICTORIA, Feb. 28. — The government generally denies that an election is in sight and, from personal inquiries, this fact seems to be substantiated. No date has been suggested, even by the Opposition.

STORMS AFFECT FISH ARRIVALS

LANDINGS AT THIS PORT SO FAR THIS YEAR NOT ONE QUARTER OF SAME PERIOD IN 1926—TODAY'S SALES

None of the halibut boats which marketed catches here Saturday or today were in the big storm on the banks off Seward at the end of the week. These boats came from more local waters but also experienced very heavy weather which caused them to land light catches.

The sale today was as follows:

AMERICAN

Eureka, 6,000 pounds, and Fremont, 2,000 pounds, to the Canadian Fish & Cold Storage Co. at 16.6c and 10c.

Teddy J., 10,000 pounds, to the Booth Fisheries, at 17.1c and 10c.

Hazel H., 10,500 pounds, to the Booth Fisheries, at 17.1c and 10c.

CANADIAN

Minnie V., 1,200 pounds, to Canadian Fish & Cold Storage Co., at 15c and 9c.

Rose Spit, 3,500 pounds, to Atlin Fisheries, at 15.8c and 10c.

Marguerite, 2,500 pounds, to the Atlin Fisheries, at 15.4c and 9c.

C. and T., 500 pounds, to the Royal Fish Co. at 15.7c and 9c.

M. M. Christopher, 3,000 pounds, to Canadian Fish & Cold Storage Co. at 16.1c and 10c.

The effect of the recent rough weather on the halibut fisheries this year is evidenced by the fact that only 121,700 pounds of halibut has so far this season been landed here whereas last year at the same date 581,700 pounds had arrived at the port. The 121,700 pounds arriving here to date consists of 105,000 pounds from American vessels and 16,200 pounds from Canadian.

VANCOUVER EXCHANGE

	Bid.	Asked
B.C. Silver	1.67	1.80
Dunwell	1.43	1.46
Glacier	1.11¼	
Granby	37.00	39.00
Howe Sound	39.00	41.00
Independence	.10	
Indian	.06¾	.07¼
Marmot	.10½	.12
Premier	2.19	2.21
Porter Idaho	.13¾	.14¾
Silver Crest	.07	.08
Surf Inlet	.00¾	

REAL ESTATE MEN TO INVADE ALASKA

National Association Members Charter Two Boats and Will Make Visit in August

CHICAGO, Feb. 28.—Alaska may have the next real estate boom.

Members of the National Association of Real Estate Board will visit the northland following their annual convention to be held in Seattle August 10.

Two steamers have been chartered for the tour.

The secretary of the association has been instructed to gather all possible data on Alaska. It is remarked that devastating storms seemed to have hit nearly every part of the world the past few months, and Alaska has not been included in any of them.

It is believed that the storms in the districts usually visited by summer tourists will be the means of turning many additional people to Alaska the coming season.

CANNERY MEN ARE RETURNING NORTH

Preparations Will Soon be Under Way for a Canning Season That Promises to be Intensive

The vanguard of the Skeena and Naas River cannery staffs are beginning to return from the south to make arrangements for the reopening of various plants in the district. Judging from the early start that is being made on preparations, it would seem that a busy season is ahead. While some of the canneries may start earlier on spring salmon, canning will not be general until about June 20 when sockeye fishing commences.

Northern Army Takes Heart as Reinforcements Arrive; Shanghai Ready for Siege

SHANGHAI, February 28.—With the arrival of extensive reinforcements from Shangtung province, confidence has been restored to the shaken forces of Marshal Sun Chang Fang at Sungkiang and it is expected that the Northerners will put up a stubborn defence to block the Cantonese march to Shanghai.

The construction of heavy battery positions is under way pending the possible arrival of the Cantonese army at the walls of the city. One thousand more British marines arrived this morning on the troopship Minnesota. The General Labor Union called a one-hour strike as a protest against the landings of these forces but the walkoue failed to materialize.

DISASTER FOR THEIR FLIGHT

TWO AVIATORS KILLED WHEN GOODWILL PLANES COLLIDE AT BUENOS AIRES

BUENOS AIRES, Feb. 28.—As they were completing the southbound lap of the Pan-American Goodwill flight, the airplanes "New York" and "Detroit" collided above the landing field here on Saturday afternoon with a loss of two lives.

Instead of the return flight starting today as planner, funeral services were held for Capt. Woolsay and Lieut. Benton, the Detroit's crew, who were killed when their parachutes failed to open.

Th eflight will be resumed on Tuesday with the two remaining planes.

NEW FREIGHTER FOR COASTWISE COMPANY

S.S. City of Lordsberg, Now James Griffith, Will be Added to Fleet of Ore Carriers

About the middle of March the Coastwise steamship and Barge Co., Ltd., will have a new freighter ss. James Griffiths, on this coast.

The ship was purchased recently and will be added to the fleet of ore and general freight carriers operated by the company.

She is practically a new ship, having been built at Mobile, Alabama, in 1920, and launched as ss. City of Lordsberg. The present owners purchased her from the Shipping Board. She is 324 feet long, 46 feet beam, 25 feet deep.

Some people play 18 holes of golf, while others get just about the same amount of exercise by extracting pins from laundered shirts.

PROSPERITY FOR BULKLEY VALLEY

HUBERT SAW MILL TO CUT LUMBER FOR LOCAL FARMERS NEW BUILDINGS

Emery Barger and Joe Bourgon are getting out a bunch of saw logs this winter for their saw mill at Hubert says the Omineca Herald. They propose to cut 150,000 feet of lumber this spring and most of it is on order now for farmers in the Valley who are going to improve their buildings and build new ones. The prospects in this line are very bright. For the first time in a number of years the local agrarians are getting some cash and they are not only on their feet but many are on their way to prosperity. This is due to cheques received for timothy seed, for milk, for pork, etc.

For the last two or three years the farmers have been changing their method of farming and switching to mixed farming rather than beef and timothy hay. The results are most satisfactory.

The home market has improved very materially in the last couple of years and the mining prospects are such that one can gamble on a still further improvement this year. The winter, so far has also been favorable to a good crop in all lines next season. As one optimistic farmer stated to the Herald "We're away."

WEATHER REPORT

	Temp.
Prince Rupert—Cloudy, light south-east wind	44
Terrace—Rain, calm	28
Rosswood—Cloudy, calm	32
Alyansh—Rain, calm	34
Alice Arm—Cloudy, calm	34
Anyox—Rain, calm	37
Stewart—Rain, calm	35
Hazelton—Cloudy, calm	36
Telegraph Creek—Fog, calm	26
Smithers—Cloudy, calm	33
Burns Lake—Snowing, calm	32

Fleet Returns to Banks After Big Storm Which Threatened Destruction

SEWARD, February 28.—Singing chanties of victory, Alaska's halibut fleet, with a thousand men aboard, again winged its way to the open sea last night after a two-day battle with a storm which for a time threatened to take a greedy toll of lives. Only the sudden cessation of the tempest saved the fleet from destruction. Caught in the full force of the gale's onslaught as it swept out of the north across the Gulf of Alaska on Friday, 270 halibut boats struggled for hours toward ports of safety while the storm-lashed waves swept over their decks. Just as hope began to be abandoned that many fishermen would reach shore alive, the storm subsided at noon on Saturday just as unexpectedly as it had arisen, revealing a sea littered with battered and damaged craft. The majority of the vessels were bereft of their gear.

The boats, which had limped into Seward Saturday night, many with their dories gone, speedily outfitted here for another dash to the banks.

During the two day storm, shipping along the southeastern Alaskan coast was virtually at a standstill. Considerable damage was done along the waterfront of Seward where the waves picked up small boats and tossed them about the bay. The damage to the halibut fleet is likely to run into many thousands of dollars.

A great calm prevailed last night over the lately storm-swept area.

NEW CONCERNS FORMED HERE

B.C. GAZETTE ANNOUNCES SEVERAL INCORPORATIONS OF INTEREST TO PRINCE RUPERT

The last issue of the B.C. Gazette carries announcement of incorporations of interest to Prince Rupert.

The Millerd Packing Co., Ltd., has been incorporated with capitalization of $300,000 and head office in Vancouver. This company will take over the interests formerly known as the Somerville Cannery Co., Ltd., including the cannery in Prince Rupert and the floating cannery Laurel Whalen.

Another incorporation is that of the Nelson Trading Co., Ltd. with capitalization of $75,000 and head office in Prince Rupert. This concern has already started a fishing supply business on the local waterfront in the premises formerly occupied by the Akerberg-Thomson machine shop. The principals in the venture are W. J. Nelson, who leaves his post with the local customs house this week to participate actively in the business; Howard White, former dry dock accountant, and George Eckerman, well known in the north as a cannery commissary man.

The Gazette also announces the incorporation of the Prince Rupert Laundry, Ltd., with a capitalization of $100,000. This concern represents the recent amalgamation of the Pioneer and Canadian Laundries here.

George A. Long, Ltd., with capitalization of $10,000 and head office in Prince George, is also announced in the Gazette.

UNION STEAMSHIPS TO START SUMMER SERVICE

New Schedule of Northern Runs Will Come Into Effect About March 10

The Union Steamship Co.'s summer schedule of northern sailings will come into effect about March 10. The steamer Catala, as already forecasted in this paper, will enter the Prince Rupert-Anyox-Stewart service, calling here on Sundays northbound, while the Cardena will remain on the Prince Rupert and Skeena and Naas River run, arriving here on Fridays northbound. The Camosun will resume the service out of Vancouver to Rivers Inlet, Bella Coola and Ocean Falls which calls are now being made by the Cardena northbound to Prince Rupert.

A man seldom hears the knock of opportunity if he pays too much attention to the knocks of the neighbors.

WAS KILLED IN AUTO ACCIDENT

ALEXANDER DAVIDSON, PROMINENT CANADIAN BOTANIST, LOSES LIFE IN VANCOUVER

VISITED THIS DISTRICT

VANCOUVER, Feb. 28. — Alexander Davidson, aged 32, Dominion government botanist, sustained a fractured skull on Saturday when the automobile he was driving crashed into a street car and died before he reached the hospital.

Through successful pioneer work in preventing the spread of blister rust in British Columbia forests, largely by means of airplane observation flights, the late Mr. Davidson became one of Canada's best known botanists. Several months ago he escaped without injury when he was riding in an airplane which was compelled to make a forced landing in English Bay on account of fog although his companions were seriously injured.

The late Mr. Davidson was in Prince Rupert and on the Queen Charlotte Islands in the fall of 1926 engaged with Miss Irene Mounce in the study of diseases of Sitka spruce trees.

ILLNESS FORCES SLOAN TO HOME

MINISTER OF MINES MAY NOT BE SEEN IN LEGISLATURE AGAIN THIS SESSION

VICTORIA, Feb. 28.—Hon. William Sloan, minister of mines, may not be seen in the Legislature again this session. He has left for his home in Nanaimo, at physicians' advice, to seek a rest from his duties.

Mr. Sloan has been in indifferent health for some time recently and his recent trip to Honolulu, for the benefit of which it was made, did not seem to do much good.

CANADA IS NOT DOING IT'S PART

CONSERVATIVE LEADER PROVES APOSTLE OF DEFENCE IN SPEAKING AT TORONTO DINNER

OTTAWA, Feb. 28.—That Canada at present is not nearly doing her part to help carry the burden of Empire defence and that the Dominion's active force at the moment is actually not sufficient to repel invasion were among the contentions of Hon. Hugh Guthrie, Conservative leader in the House of Commons, speaking at a dinner of the Princess Pats Club.

BIG ROBBERY FROM JEWELRY STORE IN BIG FLORIDA CITY

MIAMI, Flordia, Feb. 28.—The safe of the Sutton and Gibson jewelry store was blown open early this morning and cash and jewels estimated at between $75,000 and $125,000 were stolen.

Be Sure To Say
"SALADA"
GREEN TEA T71
It is by far the most delicious. Ask for it.

THE DAILY NEWS
PRINCE RUPERT - BRITISH COLUMBIA.

Published Every Afternoon, except Sunday, by Prince Rupert Daily News, Limited, Third Avenue.
H. F. PULLEN - - Managing Editor.

SUBSCRIPTION RATES:

City Delivery, by mail or carrier, per month	$1.00
By mail to all parts of the British Empire and the United States, in advance, per year	$6.00
To all other countries, in advance, per year	$7.50
Transient Display Advertising, per inch per insertion	$1.40
Transient Advertising on Front Page, per inch	$2.80
Local Readers, per insertion per line	25c
Classified Advertising, per insertion per word	2c
Legal Notices, each insertion per agate line	15c

Contract Rates on Application.

Advertising and Circulation Telephone - 98
Editor and Reporters Telephone - - - 86

Member of Audit Bureau of Circulations.

DAILY EDITION. Monday, Feb. 28, 1927

PRINCE RUPERT AND PEACE RIVER.

Now seems to be the time, if ever there was a time, for Prince Rupert to step out and press its claims as the Pacific Coast outlet for the Peace River country. The subject has become a live one at Ottawa and it looks as if action is about to be taken. The minister of railways has given the Monkman Pass-Prince Rupert route his endorsation. Now is the time for the advantages of this route to be kept in the forefront for other interests will be pressing to make other claims seem superior. Everything is now in Prince Rupert's favor and this is the time to strike.

PRINCE RUPERT IS RUMOR TOWN.

Prince Rupert is a great town for rumors. A week ago false news was going around that Great Britain had declared war on China. You heard it everywhere you went. At the end of last week it was said at all the street corners, with no less assurance, that the provincial government had decided to hold an election this spring. It was wonderful how these two supposed facts had taken hold of the public mind. It just goes to show how the guess or supposition of one person is soon spread and exaggerated until it is made an actual assertion. Such things cause much trouble and worry for the newspaper which must publish facts and not rumors.

PERHAPS "HONEST JOHN" IS RIGHT.

It was interesting to note that the majority of Liberals and Conservatives in the provincial Legislature agreed on at least one thing—namely the marketing bill. Premier Oliver held out against his own colleague that the proposed bill was not desirable and, in fact, was ultra vires. Perhaps "Honest John" is right, even though his legal associates do not think so, for his knowledge of things constitutional is remarkable. After all, if he thinks it is not right it is his privilege to kill it by refusing to present or endorse it to the lieutenant governor whose sanction it must have before being finally effective.

UNPRECEDENTED SOCIAL AFFAIR.

A pretty affair took place in Prince Rupert last week when Japanese ladies presided at an afternoon tea with some sixty or seventy white women as their guests. It was something unprecedented in local social circles and evoked much favorable comment. We may voice objections against having Orientals in our country but, as long as they are here, it does no harm to mix with them in this way and thus become better acquainted. No useful purpose is to be served by antagonizing them although we do not need to patronize them.

SUTHERLAND MAKES ITS CHARGES STICK.

Whether Gibbons, the alleged friend of the provincial Conservative leader, was "joshing" as he said or not, he at least came forward and substantiated the charges that had been made by the minister of public works as to "hush money," The important thing was that Gibbons admitted what he was accused of saying. The question of whether or not he meant it had no important bearing on the matter other than to present the opportunity for a flimsy excuse. It will be interesting now to see if the Conservatives can substantiate in such a way any of their myriad of scandal charges. The minister of public works is not to be praised for indulging in the Tory mud-slinging tactics but it is notable that he was able to make his mud stick which none of the Conservatives have yet done and probably won't be able to do.

Meat may be your poison
SHREDDED WHEAT
will keep your arteries soft and healthy—Eat it with hot milk
Strengthening and satisfying

CAPPY RICKS BACK IN FILM FOR "MORE PAY--LESS WORK"

Cappy Ricks, Peter B. Kyne's famous character creation, has returned to the screen to give the world's theatre patrons another hearty laugh. This time he is in "More Pay—Less Work," which is to show at the Westholme Theatre tonight.

A merger of Cappy's Blue Star line with Dad Hinchfield's Banner Navigation Company has been arranged. Hinchfield has modern ships and antiquated methods. Cappy's ships are old but his methods down to date.

Details are all arranged except the firm name. Hinchfield balks because it is to be Ricks & Hinchfield instead of Hinchfield & Ricks. Cappy and Dad shout it out and reject the merger idea in spite of the huge profits in sight.

Betty, Cappy's daughter, who is his office manager and adviser, takes him for an auto ride during the lunch hour. Her brakes refuse to work on a hill and she knocks a young man in a flivver off the road. Cappy gives him his card and tells him to come in and collect the damages. The young man is Willie Hinchfield, Dad's son.

The next day after a blow up by his father, during which Willie makes Dad believe he and Henry Tweedle, the office manager are to poin Ricks' staff. Willie is made junior partner and Tweedle's salary is raised to $10,000 a year.

A Blue Star and a Banner tug collide in the bay. Willie and Betty go to settle the damages and the discussion leads to a fight between the tug captains. Betty becomes angry with Willie and accidentally steps off the pier. He dives in to aid her. Safe on the pier she blames Willie and in trying to evade his protestations she steps off again. Then the Ricks' spirit rises and she gives him the full effect of her large, ladylike explosive vocabulary.

MONTE BLUE AS FIGHING KID IN "HOGAN'S ALLEY"

The Westholme Theatre will feature the picture "Hogan's Alley," with Monte Blue in the stellar role on Tuesday night.

With the Bowery of old New York as its locale the story deals with the drama and romance in the lives of the simple and genuine folks of the alley.

Lefty O'Brien (Monte Blue) is a prize-fighter and the idol of the alley. He is a contender for the championship and his encounter with Battling Savage (Frank Hagney) results in his breaking his famous left hand. Patsy Ryan (Patsy Ruth Miller) the terror of the alley, had grown to lively girlhood and Lefty and she become engaged against the wishes of her father (Willard Louis).

He encourages the attentions of rich Dr. Franklin (Nigel Barrie) which flatter Patsy and madden poor Lefty. The lover's quarrel on account of Patsy's new interests and the girl goes to spend a week-end with Franklin. He manages to lose her father, who had also been invited, and kidnaps Patsy. Lefty follows by automobile, and then by aeroplane and saves his sweetheart when her train is wrecked. In a terrific battle with the doctor, he breaks his left hand again and this ruins all Lefty's hopes in the pugilistic field.

FRED THOMPSON IN RAPID FIRE FILM

Popular Actor and his Horse, Silver King, Coming Wednesday and Thursday in "Hands Across the Border

The intrepid Fred Thompson and his incomparable horse, Silver King, delivered a rapid-fire western picture. Thompson is an established personality on the screen, there is no doubt about that. His hair-rising stunts and thrilling escapades, so reminiscent of the early Fairbanks, may seem trifle exaggerated to the meticulous fans, but they surely will more than please the crowd in the gallery. As to Silver King, there is no surpassing the art of that sagacious equine star. He registers the understanding of the situation, scents danger, acts on impulse and performs other incredible tricks. In fact his work is so good that the continuity writer spoils it at times by far-fetched situations and forced subtitles; but these are minor defects.

Another creditable quality of this film is the magnificent photography and impressive settings; indeed, some of the long shots are quite stirring in their appeal.

The cast includes Tyrone Powers, Bess Flowers, William Courtwright, Clarence Geldert, Tom Santschi. Author, Frank M. Clifton. Director, David Kirkland.

INTENSE DRAMATIC STORY COMING HERE

"Variety" Will be Big Feature at Westholme Theatre for Week-end

"Variety," the big feature coming to the Westholme Theatre at the end of the week, is an intense dramatic story that is said to grip and thrill. Emil Jannings and Lya de Putti are the featured players in a story which opens with a shot of a prison. Prisoner 28, an aged, bent old man, has been summoned by the warden. The prisoner, who has refused to talk through more than twenty years of confinement, has at last consented to tell his tale to the kind hearted warden. His story is as follows:

FLASHBACK

The prisoner, as a young man, handsome and muscular, is named Boss. He was a partner in a traveling carnival acrobatic act with a beautiful girl, Bertha, whom Boss idolized. She, however, was a selfish little flirt who made Boss practically a servant.

The carnival was playing in an outlying section of a great European city To the fair grounds came Artinelli, foremost acrobatic star in the world and—a notorious sheik among women. Artinelli was facing the prospect of losing a very profitable engagement at the mammoth Winter Garden because of the loss of his partner in an accident. He was looking for another partner and had been told about Boss and Bertha. At sight of the beautiful Bertha, Artinelli at once made a lucrative proposition to Boss and the girl to join his act at the Winter Garden. They accepted. Soon, they became the sensation of Europe and packed the great theatre at every performance. The climax of their act was the famous triple death-defying somersault in which Artinelli's life depended upon the skill of Boss in catching him after the third flip through the air, two hundred feet above the heads of the audience. Meantime, off-stage, Artinelli was making every effort to lure Bertha away from Boss. At last he succeeded. For some time the two kept their guilty knowledge away from Boss but at last, through gossip in a cafe, Boss learned the terrible news.

THE TRIPLE SOMERSAULT

During the performance that night, he debated with himself whether or not to kill Artinelli during the triple somersault, knowing that he could hurl his rival to death simply by failing to catch his flying wrists by a fraction of an inch. Right up to the final second he was all set for the tragedy but lost his nerve and permitted the feat to be successfully accomplished.

But—that night he sought Artinelli in his room and in a terrific hand-to-hand battle, the two fought it out. The struggle ended with the death of Artinelli, and Boss gave himself up to the police.

PARDONED!

The scene shifts back to Prisoner 76 telling his story to the warden. The warden informs him that friends have interceded in his behalf and that he is a free man.

Children Gladly take it for Colds
Buckley's Mixture is "different". Its taste is pleasing. Its action is so quick that one dose stops a spasm of coughing—and there are 40 doses in a 75-cent bottle! Every member of the family derives benefit from "Buckley's". Have a bottle in the house at all times. Druggists everywhere sell "Buckley's" under a positive guarantee.
W. K. Buckley, Limited, 142 Mutual St., Toronto 2
BUCKLEY'S MIXTURE
Acts like a flash—A single sip proves it

The Most Economical Chevrolet
The Most Powerful Chevrolet
The Smoothest Chevrolet
The Most Beautiful Chevrolet
in Chevrolet History

ONLY Chevrolet can surpass former Chevrolet values. Through the years Chevrolet has led the way—first the most powerful—then the most economical—then the smoothest—and now—the Most Beautiful Chevrolet in Chevrolet History selling at New and Lower Prices—the Lowest for which Chevrolet has ever been sold in Canada.

NEW LOWER PRICES

Roadster	$655.00	Cabriolet	890.00
Touring	655.00	Roadster Delivery	655.00
Coupe	780.00	Commercial Chassis	490.00
Coach	760.00	Utility Express Chassis	645.00
Sedan	865.00		
Landau Sedan	930.00		

Prices at Factory, Oshawa
Government Taxes Extra

KAIEN GARAGE (Dave Ross)
Third Avenue, Prince Rupert, B.C.

WEEK AT WESTHOLME.

Monday Night
All star cast in "More Pay. Less Work."
Comedy: "Officer of the Day."
International News.

Tuesday Night
"All star cast in "Hogan's Alley."
Comedy: "Don Key."

Wednesday and Thursday
Fred Thomson in "Hands Across the Border."
Comedy "Page Me."
Aesop's Film Fables.

Friday and Saturday
All star cast in "Variety."
Comedy: 'Fair but Forbid."
Pathe Review.

WEALTHY ENGLISH PEOPLE DODGING PAYMENT OF TAXES

LONDON, Feb. 28. — Eight English dukes, four marquises, a dozen earls and many wealthy persons who claim no title have now become "incorporated." In other words, they have transferred their properties to limited liability companies whereby they are enabled to divide up their estates more readily among their heirs, and avoid payment of the supertax on their "savings" and on sums spent for improvements.

Limited liability companies in England are free from the supertax, which hits individuals with incomes exceeding 12,000 pounds sterling a year at the rate of six shillings on the pound. This is equivalent to 30 per cent.

LAND ACT

Skeena Land District, District of Queen Charlotte Islands.

TAKE NOTICE that sixty days after date, I intend to apply to the Chief Commissioner of Lands for a licence to prospect for coal and petroleum over 640 acres of land bounded as follows:

Commencing at a post planted at the southwest corner of Section 36, Township 3, Graham Island, and marked "A.J.G.'s southwest corner"; thence east 80 chains; thence north 80 chains; thence west 80 chains; thence south 80 chains to point of commencement, being Section 36, Township 3, Graham Island, B.C.

A. J. GORDON, Locator.

Dated December 17, 1926.

NOTICE

Under and by virtue of the provisions of Section 28 of the "Mineral Act," notice is hereby given Messrs. Malcolm Smyth, Edmund Langis, Harold Hansen and Albert Moore, that there is owing to the undersigned for Assessment Work performed on the Cordilla Group of Mineral Claims, Princess Royal Island, Skeena Mining Division, the sum of $393.88, and that unless said persons pay their proportionate share of the cost of such Assessment, together with all costs of advertising, etc., to the undersigned at Butedale, B.C., on or before May 12, 1927, application will be made to the Gold Commissioner, Prince Rupert, B.C., to have their respective interests in the herein mentioned Mining Group of Mineral Claims vested in the undersigned.

DAVID CORDILLA.
JACOB KOSKI.

The Call of The North
Taste Nile water, and you will return! But without visiting Egypt, this saying surely may be applied to the northern country and to the turbulent waters of the Skeena.
Anyway, those who have once lived in the north have always the desire to return.
The wanderer comes back to Prince Rupert and he has a gratifying experience. He sees the city so much improved and notes the old spirit of optimism and progress.
He appreciates the atmosphere of goodwill, the many kindly smiles of greeting, the hearty grasp of a hand and the kindly interest that welcomes him home.
The evident air of the city's prosperity puts him on his mettle and he feels it up to him to show his appreciation.
Yes! We are opening up at Room 3, Smith Block and we will try to merit your esteem and hold your confidence by giving you conscientious optical service.
COME IN AND SEE!
Fred Joudry
Registered Optometrist and Optician
Room 3, Smith Block,
Prince Rupert - - - B.C.

Six Choices

New Brunswick Phonograph	$115 to $285
New Sonora Phonograph	$135 to $175
New Columbia Phonograph	$125 to $275
New McLagan Phonograph	$110 up
New Gold Medal Phonograph	$90, Consol
New Ampliphonic Phonograph	$90

All new reproducing models, see our floor display. You are cordially invited to come in and hear them. Terms arranged.
J. LORNE MacLAREN, Ltd.
Mason & Risch Pianos
Third Avenue, Corner Fifth Street

Prince Rupert Coal Co. Ltd.
Phone 15
— Agents for —
Ladysmith-Wellington
and
Peerless Sootless Coal
Coal to suit every stove or heater and prices to suit every pocket.
Phone your next order to us.
Prince Rupert Coal Co. Ltd.

DEMAND
"Rupert Brand"
Kippers
"THE DAINTIEST BREAKFAST FOOD."
Smoked Daily by
Canadian Fish & Cold Storage Co., Ltd.
Prince Rupert, B.C.

Canadian Pacific Railway
B. C. Coast Services
Sailings from Prince Rupert
To Ketchikan, Wrangell, Juneau, Skagway—February 21, March 7, 18, 28.
To Vancouver, Victoria, Seattle—February 25, March 11, 22.
PRINCESS BEATRICE.
For Butedale, East Bella Bella, Ocean Falls, Namu, Alert Bay, Campbell River, and Vancouver every Saturday, 11 a.m.
Agency for all Steamship Lines.
Full information from—
W. C. ORCHARD, General Agent,
Corner of 4th Street and 3rd Avenue, Prince Rupert, B.C.

Advertise in "The Daily News"

'Baker's Breakfast Cocoa
Has the Endorsement of High Medical Authority

COCOA made by a reputable manufacturer has a definite food value. It is nourishing and will sustain, for instance, a typhoid patient, for several weeks or indefinitely. A brand of cocoa that has been on the market for many years and has been a favorite prescription of thousands of physicians is that of Walter Baker & Co., Limited, Dorchester, Mass., and Montreal, Que. It is absolutely pure and is put up under the most sanitary conditions. The medical profession of Canada may continue to prescribe it, knowing that any package bearing the name of Baker is "right."

THE HOSPITAL MEDICAL AND NURSING WORLD, Toronto.

Walter Baker & Co., Limited
Established 1780 DORCHESTER, MASS.
CANADIAN MILLS AT MONTREAL
Booklet of Choice Recipes sent free

The Affliction of "Big-Neck"

The unsightly goitre—big-neck—some people call it, is not alone an affliction in itself, but in certain types of cases is the fore-runner of very serious, sometimes fatal, consequences.

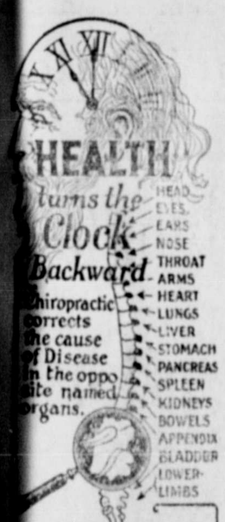

Due to a deficiency in the nerve supply to the thyroid gland a dis-eased condition develops and swelling occurs, sometimes entirely upon the surface, without dangerous consequences, sometimes inwardly with strangulation and impaired sight following.

Chiropractic spinal adjustments remove the interference with nerve lines and permit normal functioning of this gland. Cases are upon record showing as much as five inches reduction in neck circumference after three months of adjustments.

AFTER FORTY YEARS WITH A GOITRE—

"For forty years I have suffered with a goitre. I had been advised to have it operated upon, but would not hear of an operation. After witnessing the result of chiropractic adjustments with several members of my family, I decided to see if I too could be helped. I have now been taking adjustments for several months and can see my goitre reducing almost daily. I feel that I cannot say too much as to the merits of Chiropractic for human ailments."—Mrs. A. Powell, Chiropractic Research Bureau, Statement No. 2075-L.

YOUR APPOINTMENT
for health can be made by telephoning.

D. A. McMillan
Palmer Graduate
CHIROPRACTOR
Rooms 6 and 7 Exchange Block. Phone 691
Patho-Neurometer Service
Open Evenings

"TRY A NIP TO-NIGHT"
GRANT'S
"Best Procurable"
(THE ORIGINAL)
Pure Scotch Whisky
RICHEST IN FINEST HIGHLAND MALT
Bottled and guaranteed by William Grant & Sons Limited, Glenfiddich and Balvenie-Glenlivet Distilleries, Dufftown-Glasgow, Scotland.

This advertisement is not published or displayed by the Liquor Control Board or by the Government of British Columbia.

Local and Personal

Arthur's Taxi. Phone 678. tf

B.C. Undertakers. Phone 41.

Get the Big 4 habit! When thinking of a Taxi, phone 4. tf

Our shingles cost less and last longer. Seal Cove Lumber Co. tf

Denny Allen Co. Annual March Sale. Two weeks only. Your 80c buys $1.00 worth crockery, china, glassware, kitchen wardware. 52

Mr. and Mrs. H. B. Rochester are expected home on Wednesday from their honeymoon trip which extended as far south at California.

Dr. William Sager, formerly of Port Simpson and now at Port Coquitlam, was booked as a passenger on the Camosun last night bound for Port Simpson.

A. Halkett of the federal department of public works arrived in the city from Victoria on the Camosun last night and is registered at the Hotel Prince Rupert.

St. David's Day, Welsh tea and sale of home cooking at the home of Mrs. Bert Morgan, 420 Fifth Avenue West on Tuesday, March 1, from 3 to 6. Proceeds for Baptist Ladies' Aid. 49

Spinsters, bachelors and wedded couples, happy or otherwise, spend a jolly evening at the "Old Maid's Convention," First United Church, Thursday, March 3, at 8 p.m. Admission 50c and 25c.

Annual meeting of Conservative Association will be held at Conservative Club Rooms, Third Ave., on Wednesday, March 2, at 8 p.m. All opposed to the present government are invited. 50

H. Milburne, assistant to the general manager of the Canadian Government Merchant Marine, has arrived on this coast from Montreal on a regular trip of inspection and will visit Prince Rupert before he returns East.

Regular meeting of Prince Rupert Assembly, Native Sons of Canada on Monday, February 28 at 8 p.m. A very important resolution affecting the future of the society in Canada will be dealt with. Important that all members should attend. 49

The Vancouver Sun is sponsoring another trip to Prince Rupert this Easter for Vancouver school children. This time it will be a geography and spelling bee and the four winning children will be given a trip into the Cariboo and home by Prince Rupert during April.

Graham Chambers, manager of Naas Harbor cannery, arrived in the city on the steamer Camosun last night from the south and will be here for a few days on business before he proceeds to the Naas River to make arrangements for the opening of the plant of which he has charge.

The first halibut catches of the season at Seattle reached there last Tuesday and Wednesday. Three boats arrived at that port on Wednesday with a total of 6,400 pounds of halibut and 10,000 pounds of cod. On Tuesday, one arrived with 1700 pounds of halibut and 1,000 pounds of cod. Up to the end of the week, no halibut had been landed at Vancouver since the opening of the season.

Union steamer Camosun, Capt. Georgeson, arrived from Vancouver and wayports at 7 o'clock last evening and sailed at 9:45 for Stewart, Anyox and other northern ports of call. Passengers on the Camosun included Dan Tucker, A. Halkett, F. F. Clark, A. E. Noel, A. A. Connon, A. Swanson, Mrs. W. Jones, G. Chambers and J. Grigg for Anyox; W. Esselmont and R. G. Mellon for Stewart; F. Jeffery for Naas Harbor and Dr. William Sager for Port Simpson.

Capt. J. D. McPhee came north as chief officer on the steamer Camosun relieving W. W. Mounce who is on his annual vacation. Capt. Georgeson is still relieving as master of the vessel while Capt. Dickson is on an extended holiday. Purser Robinson is also on holidays and is being relieved by Purser Rennie. All the regular officers will join the Catala when that vessel takes up the service next month. Capt. A. Johnstone and his staff of officers have already taken over the Cardena.

Established 1923.

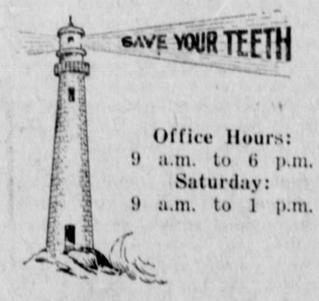

Office Hours:
9 a.m. to 6 p.m.
Saturday:
9 a.m. to 1 p.m.

Any evening by appointment

DR. F. P. KENNY
DENTIST
Exchange Block. Phone 109

MR. BOVAY EXTENDS HIS THANKS

"FRUIT-A-TIVES" ENTIRELY STOPPED DYSPEPSIA AND LIVER TROUBLE

MR. R. A. BOVAY.

After much suffering, Mr. Roy A. Bovay of Trenton, Ontario, turned to "Fruit-a-tives" for relief from digestive and liver troubles which were making his life a burden.

"I wish I could tell every sufferer in the world what 'Fruit-a-tives' have done for me"—he writes—"For years I was much troubled by bad headaches, nervous dyspepsia and liver trouble. Then I commenced taking 'Fruit-a-tives'. Thanks to these wonderful tablets, I am once more entirely well."

If your nerves are upset, digestion poor, system generally out of kilter, you need the corrective help which "Fruit-a-tives" unfailingly gives. There is no other medicine like "Fruit-a-tives" which is made from the intensified juices of fresh fruits combined with tonics. "Fruit-a-tives" brings health and happiness to people every day—why not to you? 25c and 50c a box, everywhere. Buy one, to-day.

Shoes rebuilt like new at McArthur's Shoe Store. tf

Women of Mooseheart Legion Whist Drive and Dance, March 3.

Dinna' forget the Auld Time Dance Friday, March 18, I.O.D.E. Hall.

Olof Hanson was a passenger for the interior on this morning's train.

A. A. Connon returned to the city on the Camosun last night from a business trip down the coast.

Ald. P. H. Linzey was sworn in this afternoon and will take his seat at the city council meeting tonight.

Welsh Tea and Sale of home cooking at the home of Mrs. Bert Morgan, 420 Fifth Avenue West tomorrow afternoon.

Harry Evans, local piano tuner, returned to the city on yesterday afternoon's train from a business trip to the interior.

Beginning March 1, M. Macdonald, hemstitcher, will be located in the Exchange Block, Room 5. Your patronage solicited. 49

Harold McEwen, C.N.R. division freight agent, returned to the city on yesterday afternoon's train from a business trip to Smithers and Terrace.

Andrew Anderson arrived in the city on last night's train from Burns Lake. He is to be married in the near future to Miss Sophie Mary Saul, daughter of Mr. and Mrs. Fred Saul of Victoria.

Garnet Watt, who has been located in the Yukon for the past eighteen months returned to the city at the end of the week and is a guest of his brother, Norman A. Watt, and Mrs. Watt, Second Avenue.

The annual report of Olof Hanson as 1926 president of the Prince Rupert Board of Trade was given considerable space in "The Latest News from the Last West," a Canadian National Railway publication.

Motorship Bellingham, Captain J. E. Anderson, arrived this morning at 11:30 with the first carload of fresh halibut since the opening of the season, from Ketchikan for shipment east over the Canadian National Railway to New York.

W. W. Wood, formerly of the company's local offices and now representative of the Canadian Fish & Cold Storage Co. in Chicago, reached the city on yesterday afternoon's train from the East and will spend a while here visiting with relatives.

Trappers! Call and show your furs to the Old Reliable House. It will pay you as we can guarantee to give you higher prices than anyone else. We have big orders for all kind of furs, especially mink. Wm. Goldbloom, Second Avenue. Phone 522. tf

In the "United Empire," Royal Colonial Institute journal, published in England, appears an article on Graham Island by E. J. Ashton of Ottawa. Among the illustrations are pictures of Queen Charlotte City, the Richardson home and the Masset-Tlell road.

The orchestra of the Prince Rupert school of music was entertained on Saturday evening at the home of Mr. and Mrs. W. J. Nelson, 423 Emmerson Place, and spent a very enjoyable evening. The orchestra played several selection during the evening in appreciation of the hospitality of its hosts.

QUEEN WRITES HER NAME ON FARMHOUSE WINDOW AT SANDRINGHAM

LONDON, Feb. 28.—Queen Mary, with fond recollections of her girlhood, has written her name with a diamond on a window pane of a Tudor farmhouse in the little old village of Walpole St. Peter which makes no effort to keep up with the times and for years has been gradually slipping backward.

The house is known as the Dovecote Farm, a Sixteenth century building restored by the Rev. H. Staveley, curate at Sandringham from 1902 to 1906, and for years a friend of the Royal Family. The window is in the rector's study, a room very much admired by the Queen during a recent visit. Dovecote Farm is opposite the ancient Church of St. Peter.

As far as the public is aware this is the first time Queen Mary has ever done anything of the kind although the practice of writing on glass was repeatedly adopted in earlier times.

WIRELESS REPORT.

8 a.m.

DIGBY ISLAND.—Cloudy, light south east wind; barometer 29.80; temperature, 44; sea smooth.

DEAD TREE POINT.—Barometer 29.44; temperature, 30.

BULL HARBOR—Rain, southeast gale; barometer 29.76; temperature, 40; sea rough; 6 p.m. spoke steamer Victoria, 320 miles from Ketchikan, for Ketchikan; 7 p.m. spoke steamer Victoria Cardena, at Englewood, southbound; 8 p.m. spoke tug Cape Scott, towing barge Pezuta, in Milbank sound, southbound; 7 p.m. spoke steamer Mina Brea, abeam Alert Bay, bound for Vancouver; 8 p.m. spoke motorship Olinda, Vancouver for Prince Rupert, in Queen Charlotte Sound; 8 p.m. spoke steamer Rochelle, Vancouver for Port Alice, 5 miles south of Alert Bay; 8 p.m. spoke steamer Mogul, James Island for Anyox, 91 miles from Anyox; 8 p.m. spoke steamer Anyox, Anyox for James Island, 343 miles from James Island; 8 a.m. spoke steamer Pacific Monarch, abeam Beaver Cove, bound for Takush harbor; 8 a.m. spoke tug St. Faith weatherbound in Takush harbor; 7.45 p.m. steamer Prince John left Massett for Skidegate.

NOON

DIGBY ISLAND.—Overcast, calm; barometer 29.82; temperature 44; sea smooth.

DEAD TREE POINT.—Barometer 29.46; temperature, 43.

BULL HARBOR.—Rain, strong southeast wind; barometer 29.74; temperature 40; heavy swell.

Those looking forward instead of backward see what's coming first.

TOO LATE TO CLASSIFY

WANTED.—SMART BOY TO WORK IN store. Apply Box 23, Daily News Office. tf

PACIFIC GREAT EASTERN RAILWAY COMPANY

TENDER

Sealed Tenders endorsed "Tender for Steamers" will be received by the undersigned up to noon Thursday, March 31, 1927, at the offices of the Company, 570 Dunsmuir Street, Vancouver, B.C., for the purchase of the hulls, machinery and equipment of the two steamers "Operator" and "Conveyor," lying on the south side of the Nechako River at Prince George.

Offers should be for the vessels as they stand, complete.

To arrange for inspection, communicate with Mr. A. A. Belbeck, Prince George, B.C.

The lowest or any tender not necessarily accepted.

ROB'T. WILSON,
Asst. General Manager.
Vancouver, B.C., February 23, 1927.

TIMBER SALE X 8815.

There will be offered for sale at Public Auction, at noon on the 10th day of March, 1927, in the office of the District Forester at Prince Rupert, the Licence X8815, to cut 1,920,560 f.b.m. of Hemlock, Balsam, Spruce and Cedar on an area situated on the West shore of Surf Inlet, approximately 4 miles from head, Range 4, Coast District.

Three (3) years will be allowed for removal of timber.

"Provided any one unable to attend the auction in person may submit tender to be opened at the hour of auction and treated as one bid."

Further particulars of the Chief Forester, Victoria, B.C., or District Forester, Prince Rupert.

IN PROBATE.

IN THE SUPREME COURT OF BRITISH COLUMBIA

In the Matter of the Administration Act; and
In the Matter of the Estate of Joseph F. Bowman, Deceased, Intestate.

TAKE NOTICE that by order of His Honor, F. McB. Young, the 24th day of February, A.D. 1927, I was appointed Administrator of the estate of Joseph F. Bowman, deceased, and all parties having claims against the said estate are hereby required to furnish same, properly verified, to me on or before the 24th day of March, A.D. 1927, and all parties indebted to the estate are required to pay the amount of their indebtedness to me forthwith.

NORMAN A. WATT,
Official Administrator,
Prince Rupert, B.C.
Dated the 24th day of February, A.D. 1927.

Safe Speedy Relief
Headache Neuralgia PAIN
Stop Your Rheumatism
Send 10c for generous trial to Templetons, Toronto. 50c and $1 boxes at your druggist's.
T-R-C'S TEMPLETON'S RHEUMATIC CAPSULES

Victor

V.E. Process Records

RED SEAL

Sir Harry Lauder
(Comedian)
A Wee Deoch an' Doris
Breakfast in Bed on Sunday Morning
12 inch No. 9021 $1.50

Marion Talley
(Soprano)
Rigoletto-Caro nome
Barber of Seville—Una voce poco fa (Rossini)
12 inch No. 6580 $2.50

MARION TALLEY

Beniamino Gigli
(Tenor)
Serenade (Toselli)
Love's Nocturne
12 inch No. 6610 $2.50

RACHMANINOFF

Sergei Rachmaninoff
(Pianist)
Etude Tableau (Rachmaninoff)
Dance of the Gnomes (Liszt)
10 inch No. 1184 $1.75

Mischa Elman
(Violinist)
At Evening
Letter of Love
10 inch No. 1160 $1.75

Also the latest popular and dance hits

At "His Master's Voice" Dealers

Victor Talking Machine Co. of Canada, Limited

Canadian National Steamships Co. Limited

Prince Rupert
DRYDOCK
AND
SHIPYARD

Operating G.T.P. 20,000 Ton Floating Dry Dock

Engineers, Machinists, Boilermakers, Blacksmiths, Patternmakers, Founders, Woodworkers, Etc.

ELECTRIC AND ACETYLENE WELDING.

Our plant is equipped to handle all kinds of
MARINE AND COMMERCIAL WORK.
PHONES 43 and 385

Thompson Hardware Co., Ltd.

JAP-A-LAC.
With Jap-A-Lac it's the simplest sort of work to take old furniture and a brush and bring out again the beauty that has been hidden or destroyed through years of service.

SATIN-GLO.
An interior paint for walls, furniture and wood work. It's resistance to water makes it the ideal finish for Kitchen and Bathroom decoration. It can be readily washed.

Put up in a variety of attractive colors. Full directions on each can.

UNION STEAMSHIPS LIMITED
Sailings from Prince Rupert.
For VANCOUVER, VICTORIA, Swanson Bay and Alert Bay, etc., Tuesday, 5 p.m.
For VANCOUVER, VICTORIA, Alert Bay and Swanson Bay, etc., Saturday, 9 a.m.
For PORT SIMPSON, ANYOX, ALICE ARM, STEWART and Naas River Canneries, Sunday, 8 p.m.
123 2nd Avenue. R. M. SMITH, Agent. Prince Rupert, B.C.

FINE CONCERT BY MOOSE ORCHESTRA

Enjoyable Affair Took Place Last Night Under Baton of Arthur Beale—Local Talent Assisted

Another enjoyable concert was given last night by the Moose Symphony Orchestra with the assistance of local talent. The event took place in the Moose Hall and there was a fair-sized crowd in attendance. B. J. Bacon occupied the chair and Arthur Beale acted as conductor of the orchestra.

During the evening, there were vocal solos by Miss Cathie Jones, piano solos by Miss Irene Morrison, vocal solos by J. S. Wilson and cornet solos by Robert Greenfield. Mrs. C. E. Cullin played piano accompaniments. There was also an address by B. M. Simpson.

The orchestra comprised W. F. Browne, drums; Cliff Cameron, piano; James B. Mackay, Frank Cameron and George Brochu, violins; Robert Greenfield and Dr. Eyolfsen, cornets; Wright Davis, clarionet; Dave Eastman, Robert Frizzell, James Sturgeon, Rod Morrison and Kenny Rood, saxaphones; R. W. Beeston, trombone; W. H. Derry, euphonium, and W. N. Hoss, b-flat bass.

The program was as follows:
March—"Graduation," Orchestra.
Waltz—"Sweet Melody," Orchestra.
Song—Miss C. Jones.
Selection—"Barcarole," Orchestra.
Cornet solo—R. Greenfield.
"Pilgrims' Chorus"—Orchestra.
March—"Our Heroes," Orchestra.
Song—J. S. Wilson.
March—"Metropolitan Life," Orchestra.
Address—B. M. Simpson.
March—"Our Students," Orchestra.

LITTLE GIRL HAS LEG BROKEN ON COASTING WAGON

While little Jeanie McCrimmon, Eighth Avenue East, was playing with her twin brother, aged four, and another boy on Saturday evening, she broke her ankle and is now in the General Hospital. The children were on a coasting wagon on McBride Street and that it is presumed the little one's foot got over the side and became entangled with the wheel somehow, for she was thrown out suddenly and when picked up, her ankle was broken. She was taken to the hospital to have the bones set and will be there for some time.

CHILDREN'S BALL BY QUEEN MARY CHAPTER

Event Took Place in Daughters of Empire Hall Saturday Evening

Queen Mary Chapter, Imperial Order Daughters of the Empire, held its annual children's ball on Saturday evening in the I.O.D.E. Hall. There was only a small number of children present for the dance which this year was an ordinary dance and not a masquerade as in former years. After the dancing the children were served with refreshments.

The committee in charge of arrangements consisted of Mrs. R. Blance (convener), Mrs. G. A. Woodland, Mrs. S. Darton and Mrs. J. G. Steen. Mrs. Frank Moore attended at the door and the committee was responsible for the serving of refreshments. The music for the dance was provided by Mrs. S. Darton with J. Currie on the drums.

HAZELTON

Robert Langlands of Hazelton celebrated his eighty-fifth birthday last week and was the guest of honor at a dinner given by Mrs. John Newick and to which fourteen guests were invited. Mr. Langlands is feeling very fit and is looking forward to gardening in the spring.

Three sons arrived at Hazelton Hospital last week. The proud parents are Mr. and Mrs. Woodcock of South Hazelton, Mr. and Mrs. Charles Clifford of Hazelton, and Mr. and Mrs. McDonald of Bulkley Canyon.

The Omineca Herald, in its series of articles on Successful farmers in Central British Columbia, last week told of the success that had been achieved by W. West in dairying near Terrace.

Wilfrid Young, son of Mr. and Mrs. J. H. Young, is making satisfactory recovery following his recent serious illness.

BURNS LAKE

William Lukens is able to be around again after having spent several days in the Burns Lake Hospital.

This week the provincial department of public works is putting a crew of men at work on the construction of the trestle bridge on the south side of Burns Lake.

Teddy Hougen, who has been visiting his uncle, Berent Hougen at Bickle during the winter months, has returned to his home in Canwood, Saskatchewan.

Mr. and Mrs. Berent Hougen of Tatalrose gave a delightful housewarming party recently.

Frank Matthias of Francois Lake has received a 110 horse power steam engine to be installed in his sawmill.

Arthur Wood, manager of the Taltapin mine in the Babine, will arrive from Vancouver this week. Heavy machinery, including a compressor and a 70 h.p. deisel engine, will arrive in a few days enroute to the mine. G. E. Neilson of Vancouver arrived last week on his way to the mine.

A branch of the Canadian Legion is being organized here. T. G. Martin has been appointed president, pro. tem. and R. Lowe, secretary.

Coyotes are reported to be killing swine in this district.

District visitors here during the past week included Will J. George, South Bulkley; J. Hughes, Francois Lake; John Mould, Rose Lake; D. H. Harker, Colleymount; Arthur Dixon and L. Johnson, Prince George; W. J. O'Neill, Smithers; Alf Langley, Francois Lake; Constable A. Fairbairn, Telkwa; Carl Carlson, Earl Horning and J. Baron, Rose Lake; J. D. Moore, Fort Fraser; Fred Beach, Francois Lake; P. P. Masse, Prince George; A. Brindamour, Francois Lake; F. S. Short, Colleymount; Mrs. John Bostrom, Glassy Plains; J. H. Pringle, Francois Lake; O. N. Johnson and V. Belt, Ootsa Lake; M. J. Reeb, Francois Lake; J. M. Werks, Grassy Plains; William Bickle, Grassy Plains.

PRINCE GEORGE

The city council has decided to call for tenders for a fire truck of not less than one and a half ton capacity, the tenders to be in by March 8.

A recommendation from the attorney-general that the salary of Police Magistrate Moran be increased on account of increased work did not meet with the approval of the city council last week.

R. R. Rigley has been awarded a contract to supply the city with fifty electric light poles for $100.

Knox United Church choir, under the leadership of E. A. Lynch, presented a creditable entertainment in the Capitol Theatre on Wednesday evening. Those contributingto the program with individual numbers were Miss M. Bowman, C. E. Allen, J. E. Bartlett, Mrs. W. J. Oitman, Mrs. C. C. Reid, Mrs. T. Ross, Mrs. J. Ferguson, W. C. Ellis, Thomson Ogg and M. J. Kinney. W. J. Pitman was accompanist for the evening.

The city council has decided to assist the public library which has been maintained for the past two years by members' fees. A library committee will be appointed by Mayor Patterson.

Ross Morris, who has been arrested in Rosetown, Saskatchewan, for the theft of a registered letter containing $435.75 from the Albreda post-office, has been sentenced to eighteen months' imprisonment by Judge Robertson.

It has been decided to form a city band and orchestra here. At a meeting in the office of Dr. A. H. Bayne, offers were elected as follows: President, Dr. A. H. Bayne; vice-president, Levi Graham; secretary, William Miers; treasurer, F. P. Burden; orchestra conductor, W. J. Pitman; band leader, Dr Bayne.

Elks and Canadian Legion will meet in the final of the Junior Hockey League here tonight.

Richard Petermann, aged 49, died recently in the Prince George hospital. He was suffering from Bright's disease.

G. C. Sinclair of the local Labor Bureau says that difficulty is being experienced in securing enough tie makers for the demands in this district.

As a result of the recent visit to this district of G. P. McLaren, general tie agent for the Canadian National Railways, the spread of the contractors over the amount paid by them to tie-makers and sub-contractors had, been reduced to 6½c.

F. J. Shearer, who has been in Edmonton for a month, receiving medical treatment, has returned to the city, his health much improved.

Constable Berger R.C.M.P., who has been stationed in Prince George for several weeks, has gone to Telkwa to take charge of the detachment there.

Dr. H. J. Meiklejohn of Winnipeg, president and managing director of the Sovereign Life Assurance Co., is visiting here, the guest of Mr. and Mrs. C. A. Pyne.

Gilman Espelan of Saskatchewan was visiting in the city last week as the guest of his sister, Mrs. Oscar Andrew.

The Children Will Catch Cold

Mothers should never neglect the first sign of a cold or cough where their children are concerned, for if they do some serious lung trouble is liable to follow.

Mrs. R. T. Hubby, 1022 Barrington St., Halifax, N.S. writes:—"The children are continually getting colds, but I have no trouble with them, for just as soon as they begin to cough I give them a dose of

Dr. Wood's Norway Pine Syrup

which breaks up the cold within a day or so. I get great results out of it and would not be without it for anything. I can highly recommend it to any one."

Price 35c. a bottle; large family size 60c.; put up only by The T. Milburn Co., Limited, Toronto, Ont.

TERRACE

Mr. and Mrs. Scamen and family, who arrived from Prince Rupert on Wednesday, are taking up housekeeping in the Davis cottage, recently vacated by Constable and Mrs. Service. Mr. Scamen has purchased the truck owned by the late E. Mansell and intends to carry on a transfer and trucking business. Mr. and Mrs. Scamen came from the Calgary district and have spent the past month in Prince Rupert.

C. R. Gilbert returned on Thursday from Hazelton.

Donald Bruce, who has spent the past winter in Prince Rupert, returned to Terrace on Saturday.

Mrs. Thornton of Smithers is a business visitor in the district at present.

W. Donald, R. Cary and J. Tyler were joint hosts at an enjoyable bridge party and dance in the Badminton Hall on Friday evening. Six tables of bridge were played, first prize being won by Miss C. Peters and L. H. Kenney. Mrs. O. T. Sunday and E. T. Kenney obtained second honors. After refreshments were served dancing was enjoyed until an early hour.

OPERATOR IS BURIED.

SMITHERS, Feb. 28.—The funeral of the late William Mitchell, manager of the local Government Telegraph office, who died in Kamloops last week, was held here on Sunday afternoon.

AIRPLANES FRIGHTEN HENS SO THEY CAN'T LAY EGGS AS WELL

BRANTFORD, Feb. 28.—Brantford may have to choose between fresh eggs and an air harbor. The council's recommendation of an air harbor site in Brantford, at the Dominion government's request, is protested by local poultrymen, who assert that aeroplanes flying overhead would frighten the hens so much that their production would be restricted.

YOUTHFUL CHESS GENIUS IN ENGLAND

Miss Vera Menchik is 21-Year-Old Russian Girl

LONDON, Feb. 28.—A new chess genius has appeared in girls' competitions in England. She is Miss Vera Menchik, a Russian girl not yet twenty-one years of age.

She captured the Girls' Open Championship at the Hastings Tournament last year, and bids fair to repeat her triumph this year. A younger sister, Miss Olga Menchik, is also showing great superiority in the ancient game.

HIGH SCHOOL BOYS HAVE RIFLE SHOOT

W. J. Scott Headed Young Marksmen at Event Saturday Afternoon

The second shoot in the D.C.R.A. miniature winter rifle series was fired Saturday afternoon by the Prince Rupert High School Cadet Rifle Team. The following scores were made out of a possible 100:

W. J. Scott	93
E. A. Smith	92
J. R. Wrathall	91
W. J. Sidler	90
W. A. Collison	90
E. J. Smith	86
W. H. Patmore	85
J. A. Stewart	84

ART EASSON CARRIES NAME PRINCE RUPERT

Is Aspirant for Canadian Amateur Billiard Title in British Columbia Play-offs at Vancouver

Art Easson, formerly of this city but who still gives Prince Rupert as his residence in the contest, is entered in the British Columbia eliminations for the Dominion amateur billiard championship. He was to meet C. A. L. Payne, provincial championship, in a 500-point match at Vancouver Saturday night. The semi-finals are to be played this week and the winner will proceed to Calgary and thence to other points in the contest for the Canadian title.

SPORT CHAT

Sporting events billed for the week are as follows:

Monday—Cribbage: Cold Storage vs. Moose; Knights of Columbus vs. St. Andrew's; C. N. Mechanics vs. C. N. Operating; P. R. Hotel vs. Dry Dock; Sons of Canada vs. Canadian Legion; Orange Lodge vs. Grotto.

Tuesday.—Ladies' Whist: Orange Ladies vs. Pythian Sisters; St. George's Ladies vs. Moose Ladies.

Basketball — Junior League: Tuxis vs. Stars; Intermediate league: Grotto vs. Bankers; Ladies games: Maple Leafs vs. Colts; Senior League: Terminals vs. Elks.

Billiards: Grand Terminals vs. Moose.

Thursday—Men's Whist: St. George's (Seal Cove) vs. St. Andrew's; Elks vs. St. George's (city); Sons of Canada vs. Moose; I.O.O.F. vs. Knights of Pythias.

Friday—Billiards: Grotto vs. St. Andrews.

Basketball—Junior League: Colts vs. Tuxis; Ladies League: Maple Leafs vs. Atlanas; Intermediate League: Terminals vs. Elevator; Senior League: Elks vs. Native Sons.

This week will see the end of the men's whist league with two postponed games scheduled to be played on Wednesday night and the regular fixtures for Thursday night. At the present time the Moose and St. George's (Seal Cove) are tied for first place with each team playing one more game. Should both win or lose the tie will remain, and if one wins while the other loses the winners will be the season's champions who will play off the winners in the Ladies' section for the Newton cup.

The annual Canadian Badminton championships will be held this year in Montreal on March 3, 4 and 5. In previous championships the entry list has steadily grown until the field has become unwieldy and to prevent congestion this year, only senior players will be eligible from the Montreal district. The referee selected for the tournament will be Lieut. J. E. McKenna.

Title holders in the various Canadian babminton divisions are:

Men's open singles, C. W. Aikman, Montreal.

Men's open doubles, R. H. Hill, Kelowna, B.C., and J. M. Muir, Vancouver.

Ladies' open singles, (Ottawa challenge cup): Mrs. E. F. Coke, Toronto.

Ladies' open doubles (Montreal challenge cup): Mrs. E. F. Coke and Mrs. C. A. Bone, Toronto.

Mixed open doubles (Toronto challenge cup): Miss E. George and J. G. Muir, Vancouver.

HOW time-honoured are the traditions associated with the names of Cunard and Anchor-Donaldson! How typical are these services of the highest standards in the British Mercantile Marine!

In 1840—the pioneer of Trans-Atlantic passenger services. And, since then, the pioneer in everything which makes for safer and more enjoyable travel. To-day, it is second to none.

New, oil-burning liners, manned by the finest personnel—every agent ashore a specialist in travel. A vast organization imbued throughout with the ideal of always maintaining the prestige of almost a century of Trans-Atlantic service.

These are the ships sailing regularly from Montreal (and Quebec):—Athenia, Alaunia, Ascania, Aurania, Antonia, Ausonia, Andania, Letitia.

CANADIAN SERVICE
Cunard and Anchor-Donaldson LINES

622 Hastings Street, W., Vancouver, B.C.

BRINGING UP FATHER

By George McManus

DAILY NEWS CLASSIFIED ADS.

Wanted For Sale For Rent — Articles Lost and Found, &c

2c per word in advance. No Advertisement taken for less than 50c

WANTED

WANTED.—STORE COUNTER, ABOUT fourteen feet long and three feet high. Must be cheap. Phone 375. tf

SITUATIONS WANTED

EXPERIENCED STENOGRAPHER AND bookkeeper requires position. Box 22, Daily News Office. 49

GIRL WANTS WORK IN HOTEL OR private home. Phone Black 217. 50

FOR SALE

FOR SALE. — GASOLINE LAUNCH "Lella," forty-two feet long and powered with thirty horsepower Eastern Standard engine in good running order. Terms cash. Apply to Dr. Large, Port Simpson. 50

FOR SALE.—TWENTY HORSEPOWER Kermath marine engine in first class running order. Price reasonable. Terms cash. Apply to Dr. Large, Port Simpson. 50

RESTAURANT FIXTURES FOR SALE cheap. Must be sold this week. P.O. 378.

GRANDVIEW HOTEL FOR SALE. — Make an offer! 67

BOARD

BOARD. — THE INLANDER, 830 Second Avenue. Phone 137.

LOST

LOST.—PAIR OF BLACK HORN RIMmed spectacles, finder please return to Daily News office. tf

FOUND

FOUND.—EIGHTEEN FOOT ROW BOAT below Claxton. Apply Ian G. Davis, Claxton, B.C. 53

FOR RENT

FOR RENT.—STEAM HEATED APARTments. Apply Smith & Mallett, Ltd. Telephone 174.

FOR RENT. — FURNISHED HOUSE; central; $20. Apply 215 Fourth Avenue East.

FOR RENT.—PIANOS, PHONOGRAPHS and Singer Sewing Machines. Walker's Music Store.

FURNISHED APARTMENTS FOR RENT by day, week or month. Phone Red 607. tf

FURNISHED SUITES FOR RENT. — Apply Mussallem Grocery. Phone 18.

FOR RENT.—MODERN HOUSE, FIVE rooms and bath. Munro Bros. tf

ROOMS TO RENT.—PHONE 678. tf

AUCTIONEER

I AM NO NOVICE IN MY PROFESSION. A new broom sweeps clean. An old one finds the corners. Over twenty years at your service. Nothing too large. Nothing too small. I buy, sell or exchange. G. F. Brine, Auctioneer. Phone 774.

UPHOLSTERING

FURNITURE REPAIRING; UPHOLstering of all kinds. Chesterfields recovered and made to order. All work guaranteed. Phone Green 603. G. M. HUNT.

WOOD

A. ISAACSON
Seal Cove.
Mixed Wood Blocks per load $6.00.
Kindling, per load $6.50
Furnace Wood, per load $6.00
Delivered.
Salt Herring
Phone Black 461

RESTAURANTS

GOOD EATS CAFE
Mrs. Unger, Proprietress
Third Avenue, Next G. W. V. A.
Good Home Cooked Meals.
Phone Black 700

TAXI

Phone 67 Taxi
(Call George, Paul or Gust)
Six and Seven Passenger Studebakers at your disposal any time.

ROSS BROS. POOL ROOM
Meeker Block.
(Across from Empress Hotel)

PRINCE RUPERT TIDES

TUESDAY, MARCH 1		
High	11:42 a.m.	20.6 ft.
Low	5:33 a.m.	8.2 "
	18:18 p.m.	2.8 "
WEDNESDAY, MARCH 2		
High	0:37 a.m.	19.1 ft.
	12:29 p.m.	21.6 "
Low	6:24 a.m.	6.7 "
	18:59 p.m.	1.8 "
THURSDAY, MARCH 3		
High	1:18 a.m.	20.3 "
	13:15 p.m.	22.3 "
Low	7:11 a.m.	5.2 "
	19:39 p.m.	1.3 "

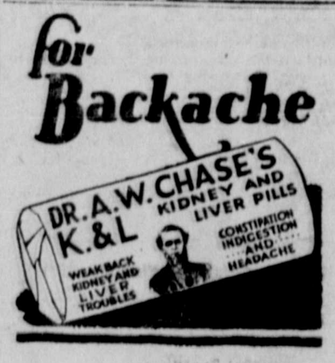

MAIL SCHEDULE

OUT-GOING

For the East—
Mondays, Wednesdays and Saturdays closes ..... 10.00 a.m.
To Vancouver—
Tuesdays ..... 4.15 p.m.
Fridays ..... 4.15 p.m.
Saturdays ..... 1 p.m.
C.P.R. Feb. 11 and 25.
C.P.R. March 11 and 22
First class mail is also despatched to Vancouver on Mondays, Wednesdays and Saturday by C.N.R. trains.
To Anyox, Alice Arm, Stewart and Premier—
Sundays ..... 1 p.m.
Wednesdays ..... 9.15 a.m.
To Pt. Simpson and Naas River points
Sundays ..... 7 p.m.
To Alaska Points—
Feb. 7 and 21
March 7, 18 and 28
To Queen Charlottes—
Feb. 12 and 26 ..... 7 p.m.

IN-COMING

From the East—
Tuesdays, Thursday and Sunday at ..... 1.00 p.m.
From Vancouver—
Sundays ..... 9 a.m.
Wednesdays ..... 11.30 a.m.
Fridays ..... 3 p.m.
C.P.R., Feb. 7 and 21
C.P.R., March 7, 18 and 31
From Anyox, Alice Arm, Stewart and Premier —
Tuesdays ..... 12 m.
Fridays ..... 12 m.
From Pt. Simpson and Naas River points
Tuesdays ..... 12 m.
From Alaska Points—
Feb. 11 and 25 ..... 9 a.m.
March 11 and 22 ..... 9 a.m.
From Queen Charlottes—
Feb. 10 and 24 ..... 12 m.

BOX COLLECTIONS

	AM	PM
Graham & Atlin Aves.	8.00	3.00
1st Ave. & 8th St.	8.15	3.15
6th Ave. & Fulton St.	8.15	3.15
8th Ave. & Thompson	8.15	3.15
11th & Sherbrooke Aves.	8.25	3.25
11th Ave. & Conrad St.	8.25	3.25
6th Ave. & Hays Cove	8.30	3.30
6th & Hays Cove Circle	8.35	3.35
8th Ave. & Cotton St.	8.40	3.40
5th Ave. & McBride St.	8.55	3.55
Prov. Govt. Bldgs.	8.55	3.55
Prov. Gov. Wharf	8.55	3.55
G.T.P. Wharf	10.00	4.00
G.T.P. Station	10.00	4.00
2nd Ave. & 2nd St.	10.10	4.10
3rd Ave. & Fulton St.	10.20	4.20
3rd Ave. & 6th St.	10.20	4.20

Sunday collection same as week days only.

STEAMSHIP MOVEMENTS

For Vancouver—
Tuesday—ss. Camosun
Friday—ss. Prince Rupert
Saturday—ss. Catala
Feb. 11—ss. Princess Mary
Feb. 25—ss. Princess Mary
From Vancouver—
Sunday—ss. Cardena
Wednesday—ss. Pr. Rupert
Friday—ss. Catala
Feb. 7—ss. Princess Mary
Feb. 21—ss. Princess Mary
For Port Simpson and Naas River—
Sunday—ss. Camosun
From Port Simpson and Naas River—
Tuesday—ss. Camosun
For Stewart, Anyox and Alice Arm—
Sunday—ss. Camosun
Wednesday—ss. Prince Rupert
From Stewart, Anyox and Alice Arm—
Tuesday—ss. Camosun
Friday—ss. Prince Rupert
For Queen Charlottes—
Feb. 12—ss. Prince John
Feb. 26—ss. Prince John
From Queen Charlottes—
Feb. 10—ss. Prince John
Feb. 24—ss. Prince John
For Alaska—
Feb. 7—ss. Princess Mary
Feb. 21—ss. Princess Mary
From Alaska—
Feb. 11—ss. Princess Mary
Feb. 25—ss. Princess Mary

C.N.R. TRAINS

For East—Mondays, Wednesdays, Saturdays ..... 11.30 a.m.
From East—Tuesdays, Thursdays, Sundays ..... 3.30 p.m.

Advertise in the Daily News

verything azy!

Ever hear people say it? Maybe you have experienced the sensation yourself, that's nature's warning. Have your eyes examined — Those eyes need help—and you can get that help.

We are graduate opticians and we can tell by examination which gives you no discomfort, just the proper glasses to give you. We can push those clouds away and let in the sunshine and you need not be afraid you are going to lose your sight.

Our prices are moderate.

JOHN BULGER LTD
JEWELLERS
THE STORE WITH THE CLOCK

ust Arrived!

New
Sport
Dresses
and
Hats

"Demers"

Phone 27. P.O. Box 327.

Special : Sale

For Three Days Only
Seven only

arty Dresses
With Slips to match
$18.95

Nine only
adies' Hats
$4.45
Worth double.

J. BENT
Ladies' Ready-to-Wear
rd Ave. Phone 651

E GIVE YOU SERVICE
R MEN DONT LAG
EY DELIVER
COAL
AT'S
EE
OM
G

ou can rely upon it that men will be courteous deliver your coal without delay and leave your perty just as they found it without any inconvenience you.

NAIMO - WELLINGTON
and
LEOD RIVER SOOTLESS
Lump, Egg, Stove and Nut

lbert & McCaffery
Phones 116 and 117

EORGE RORIE
HARTERED ACCOUNTANT AND AUDITOR
Phone 387
243 Second Avenue West,
Prince Rupert

NOMINATIONS REAL PEPFUL

SHOOTINGS, RAIDS, KIDNAPPING, THEFT AND INTEREST ATTENDS CHICAGO'S MAYORALTY PRIMARY

CHICAGO, Feb. 28. — William Hale Thompson, Chicago's wartime mayor, was nominated as the mayoralty standard bearer in the primary election held here which was featured by shootings, raids, kidnappings, sluggings, ballot box thefts and intense interest generally.

His Democratic opponent for the election to be held in April will be William E. Dever, who won the nomination virtually without opposition.

Thompson defeated Edward R. Litsinger, member of the board of review, by about 125,000. Thompson's victory is also a victory for the Republican political faction headed by Robert C. Crowe, state's attorney, over the faction headed by Charles S. Deneen, United States senator, who supported Litsinger.

One man was shot four times and critically injured at one of the polling places over an argument.

Reports from two other precincts said armed men invaded the polling places, terrorized the election judges and made off with all the ballots. Three election officials were kidnapped, and several were slugged.

Hundreds of arrests were made. Scores of pistols were seized.

The most spectacular raid was made on the headquarters of the aldermanic candidates where 26 men were arrested, and eight pistols, an automatic rifle and small machine gun were confiscated.

EARLY VOTING

Numerous arrests, four minor outbreaks of violence, confiscation of 12 revolvers and rapid-firing guns, marked the early voting in the city.

Three men were kidnapped and one was beaten with fists by three others. One gunman was picked up near a polling place and proved to be Pete Fiarito, wanted for murder.

All the ballots were stolen from one precinct. The authorities placed all available police officers on duty in the various section of the city.

LAND ACT

NOTICE OF INTENTION TO APPLY TO TO PURCHASE LAND

In Prince Rupert Land Recording District of Prince Rupert, and situate on the north shore of the South Arm of Tasoo Harbor, Moresby Island, Queen Charlotte Islands, Province of British Columbia.

TAKE NOTICE that James Field, of Prince Rupert, B.C., occupation Marine Broker, intends to apply for permission to purchase the following described lands:—

Commencing at a post planted on the north shore of South Arm of Tasoo Harbor, Moresby Island, Queen Charlotte Islands, in the Province of British Columbia, about 5 chains from the end of the Government trail; thence 10 chains northeasterly; thence 10 chains northwesterly; thence 10 chains southwesterly; thence 10 chains southeasterly, and containing twenty (20) acres, more or less.

JAMES FIELD,
Applicant.

Dated November 29, 1926.

MINERAL ACT

CERTIFICATE OF IMPROVEMENTS NOTICE

Juanita, Anyox, Granby, Alamo, Rodeo, Pinto, Wann Fractional No. 2, and Monte Fractional Mineral Claims, situate in the Atlin Mining Division of Cassiar District. Where located:—On Wann River, Taku Arm of Tagish Lake.

TAKE NOTICE that I, Charles V. Bob, Free Miner's Certificate No. 89768, intend, sixty days from the date hereof, to apply to the Mining Recorder for a Certificate of Improvements, for the purpose of obtaining a Crown Grant of the above claim.

And further take notice that action, under section 86, must be commenced before the issue of such Certificate of Improvements.

Dated this 1st day of January, A.D. 1927.

H. McN. FRASER, Agent.

FOR SALE BY TENDER

RE RUPERT TABLE SUPPLY CO. AND UNIVERSAL TRADING CO., PRINCE RUPERT, B.C.

TENDERS will be received by the undersigned for the drygoods, gents' furnishings, and grocery stock, with fixtures and furnishings in connection, belonging to the estate of J. C. Gavigan, trading as the Rupert Table Supply and Universal Trading Co., Prince Rupert, B.C.

Stock and fixtures may be inspected on application to the undersigned or at the stores.

Tenders may be submitted for the whole or each stock separately and will be received by the undersigned on or before 6 p.m. Monday, February 21, 1927.

The highest or any tender not necessarily accepted.

JOHN L. CHRISTIE,
Trustee,
Prince Rupert, B.C.

LAND ACT.

NOTICE OF INTENTION TO APPLY TO LEASE LAND.

In Prince Rupert Land Recording District of Prince Rupert, and situate at Nesto Inlet, Queen Charlotte Islands.

TAKE NOTICE that John Dybhavn, of Prince Rupert, B.C., occupation manager, intends to apply for a lease of the following described lands:—

Commencing at a post planted on the south side of Nesto Inlet, about one mile from its head; thence south 6 chains; thence west 16 chains; thence north 6 chains to shore; thence east 16 chains, more or less, following the shore line to point of commencement, and containing 7 acres, more or less.

JOHN DYBHAVN,
Applicant.

Dated November 23, 1926

DEPARTMENT OF LANDS

NOTICE
Application for Grazing Permits for the Season of 1927.

Application for permits to graze livestock on the Crown ranges within any grazing district of the Province of British Columbia, must be filed with the District Foresters at Fort George, Kamloops, Nelson, Prince Rupert, Vancouver, or Williams Lake on or before March 31st, 1927.

Blank forms upon which to submit applications may be obtained from the District Foresters at the above named places, or from the Department of Lands at Victoria, B.C.

G. R. NADEN,
Deputy Minister of Lands.

Department of Lands,
Victoria, B.C.,
January 4, 1927.

No more "Dishpan" hands

Just a spoonful of Lux is plenty to do all the dishes—and oh! how grateful your hands will be, how white and soft your skin

There is no substitute for LUX

Lever Brothers Limited
Toronto L730

Ten Years Ago in Prince Rupert

FEBRUARY 28, 1917.

Captain Babbington has taken an option on the steamer Queen City, which was formerly in the C.P.R. service in southern waters.

A tea and sale yesterday at the home of Mrs. A. T. Parkin netted $35.00 for the Prisoners of War Fund.

J. H. Pillsbury returned to the city today from the south where he completed arrangements for securing a staff and stock for the dry dock.

Word has been received in the city that Sergenat Alex Gray has been wounded while on service at the front.

W. G. Barrie is moving into the store which was recently vacated by Cavenaile and Hannan.

J. M. Dudley, a prominent Y.M.C.A. worker, arrived from Montreal last evening and will spend a few days in the city.

R. Boyd Young of Port Simpson is in the city.

Approximately $12,000 is already in sight as a result of a recent canvass for the Canadian Patriotic Fund.

The Department of Marine and Fisheries has ordered an inquiry into the recent stranding of the steamer Prince John in Wrangell Narrows.

LAND ACT

NOTICE OF INTENTION TO APPLY TO LEASE FORESHORE

In Graham Island, Queen Charlotte Island Land Recording District of Prince Rupert, and situate at Ferguson Bay, Massett Inlet, Graham Island.

TAKE NOTICE that Powell River Company Limited of Vancouver, B.C., occupation Manufacturers, intend to apply for a lease of the following described lands:

Commencing at a post planted at the northeast corner of D.L. 1571; thence westerly, following northern boundary of said Lot to the northwest corner of said Lot; thence westerly, northerly and easterly, following the high tide mark of Ferguson Bay to the extreme easterly point of Echinus Point; thence southeasterly to the point of commencement, and containing 150 acres, more or less.

POWELL RIVER COMPANY, LTD.
Agent, J. Douglas Wilson.

Dated 4th November, 1926

LAND ACT

NOTICE OF INTENTION TO APPLY TO TO LEASE LAND

In Prince Rupert Land Recording District of Prince Rupert, and situate on the north shore of Crescent Inlet, Moresby Island, Queen Charlotte Islands, in the Province of British Columbia, and being about one and a half miles from the head of the Inlet.

TAKE NOTICE that James Field, of Prince Rupert, B.C., occupation Marine Broker, intends to apply for a lease of the following described lands:—

Commencing at a post planted on the north shore of Crescent Inlet, about one and a half miles from the head of the Inlet; thence northwesterly 20 chains; thence southwesterly 20 chains; thence southeasterly 20 chains; thence northeasterly 20 chains, and containing forty (40) acres, more or less.

JAMES FIELD,
Applicant.

Dated November 27, 1926.

TENDERS

FOR STOCK OF STATIONERY, FANCY GOODS, RADIOS AND SUPPLIES, FINTURES AND FITTINGS

W. W. WRATHALL ESTATE.

TENDERS may be submitted for the above stock and fixtures, etc., not later than 12 o'clock noon on February 28, 1927. The highest or any tender not necessarily accepted.

Stock and Inventories on view 10 a.m. to 4 p.m. daily at Store.

CANADIAN CREDIT MEN'S TRUST ASSOCIATION, LTD.
P.O. Box 932, Prince Rupert, B.C.

BRADY ON OLD AGE PENSIONS

MEMBER FOR SKEENA SEEMS TO BE HEARD IN MOST DEBATES

J. C. Brady, M.P., seems to get a word in whenever the opportunity presents itself in the House of Commons. He spoke as follows in the recent debate at Ottawa on old age pensions:

Being a new member of the House, Mr. Chairman, I did not intend to discuss in any way the old age pension scheme, as I am not familiar with the clauses of the bill. I have listened to the discussion with the greatest care, hoping to gain from it an elucidation of the clauses of the resolution that has been introduced. The mass of material presented to us tonight has reminded me of a well-known fable. A deer, having been wounded in the forest, retired to a comfortable shady place where there were enough luscious grass and tender leaves to keep him from hunger and starvation until his wounds were healed. But a great number of his friends came from the surrounding forest to sympathize with him, and one suggested one thing and one another in order to give him relief. They consoled and sympathized with him in his sickness, but it was not long until that deer died—not from his wounds but from starvation. And so it seems with the old age pension scheme.

I would not have risen tonight had I not heard one thing in particular that the minister of railways said. After this discussion we are convinced that the position of the Conservative party has been emphatically and clearly enunciated—that they are behind this scheme for old age pensions, whether it be under federal control or in conjunction with the provinces. I wish the minister were here to correct me if I am wrong, because I wrote down the words he uttered. In referring to this matter he said that they, the opposition, were not in favor of the old age pension scheme unless after consultation with the various provincial legislatures. Now, Mr. Chairman, I do not believe that words bearing that meaning were uttered in this House by hon. members on this side. If they were, Mr. Chairman, I would oppose the proposition, because personally I feel that we are wasting precious time on a matter in respect to which there is absolute unanimity, and such unanimity has been expressed in this House tonight.

HEAPS IMPRESSED HIM

I was impressed by the words of the hon. member for North Winnipeg (Mr. Heaps). I felt that he expressed what must have taken place in this House last year when he said there was a great difference of opinion in regard to different clauses of the bill. However, I think we have reached the stage now that it is not a question of the clauses of the bill, because these can be discussed when the bill comes before us. It is not a question of what took place on the hustings last year nor a question of reading reports from last year's speeches which have no relation to the question now before the House. The question is, are we decided, are we unanimous that this old age pension scheme should be put into force and that even if not perfect, it will be given a chance. That is the question, Mr. Chairman, and I have heard the leader of the opposition emphatically say that we are behind it if it were decided that the provincial legislatures should participate in the scheme with the federal government. I regret that we have had so much sophistry and so much discussion; it makes it look to me as if we are not sincere. What does it matter who is to have the honor of passing the old age pension scheme? The point is that throughout the length and breadth of Canada there are people waiting for the verdict of this House. Them we must consider, not whether it shall be a bill of ten clauses or a bill of twenty clauses, but a bill pledged to these people, an old age pension scheme.

WHY COLLEGE STUDENTS TAKE THEIR OWN LIVES

Material Conception of Universe is the Reason Says Boston Professor

CHICAGO, Feb. 28. — A materialistic conception of the universe is chiefly responsible for college students taking their lives as have a number recently, in the opinion of President Daniel Marsh of Boston University.

"When you convince a man that he is an animal and nothing but an animal, he will act like an animal and you will have a recrudescence of the jungle," said Dr. Marsh.

Pacific in AuGratin Dishes

Through letters from good cooks the information comes that Pacific Milk is particularly good in Au Gratin dishes, such as macaroni, so it was given out in the Zain circular. For Cheddar Cheese and Welsh Rarebit it has been found Pacific Milk prevents the cheese from getting leathery or stringy. All cheese dishes are made quite creamy by Pacific Milk.

PACIFIC MILK
Head Office, Vancouver.
Factories at Ladner and Abbotsford.

JAZZ MUSIC IS HARD ON PIANOS SAYS PRES. OF TURNERS' ASS'N.

DALLAS, Tex., Feb. 28.—Jazz music is hard on pianos and of the estimated 10,000,000 in the United States about 8,000,000 are out of tune and are merely "thump boxes," in the opinion of Charles Deutschmann of Chicago, president of the National Association of Piano Tuners.

Jazz artists wear out a piano faster than exponents of classical music do, partly because they keep banging on the same keys, Deutschmann declares.

NEW SEASON'S CLOTHES AT ANGER THE TAILOR'S

I. Anger, the Tailor, on Sixth Street, has just received $2,500 worth of woollen fabrics—Scotch tweeds and English worsteds. These are the newest in patterns for men's suits. They come in fancy stripes and plain colors and are all first class materials. They are well worth seeing. If you feel like choosing your material for your new spring cuit, drop into Anger's and have your choice now. Anyway, drop in and see these new stuffs and the patterns which will be the right thing this year. 49

PERSONALLY CONDUCTED EUROPEAN TOURS

Personally Conducted Tours have been arranged this Summer, under the joint supervision of the Canadian National Railways and the Cunard Steamship Company to Great Britain and Europe and return. All transportation, hotel and sight-seeing expenses included in fares. Call at City Ticket Office, Third Avenue, or phone 260, for particulars and descriptive literature.

Advertise in the Daily News.

The Well-Managed Home

THE manager of a household is the purchasing agent for a large proportion of the family needs. In order to do a good job she must know what, when and where to buy. She must study goods and the concerns which make goods and have them to sell. She must put her home on a business basis and run it on business principles in order to make the most of the family income.

Information is the only basis for intelligent purchasing. And the right way to get the greatest amount of necessary information is to read the advertisements.

Advertisements tell you what is new and good in merchandise. They reveal improvements and inventions to make your home life easier, more comfortable and more convenient. They give you information about a thousand and one things that are useful.

Every manager of a household---every member of the household who shares the responsibility for the family's welfare---should make a habit of reading the ads.

Read the advertisements in order to buy wisely

SAVAGE
ELECTRIC WASHER AND DRYER.

Washes, Blues, Rinses and Dries without a wringer or having to put your hands in the water.

Cash Price $190
Also Easy Terms
KAIEN HARDWARE CO.

LAND ACT

NOTICE OF INTENTION TO APPLY TO TO LEASE LAND

In Prince Rupert Land Recording District, and situate at Huston Inlet, Queen Charlotte Islands.

TAKE NOTICE that Robert M. Currie, of Vancouver, B.C., occupation fish packer, intends to apply for a lease of the following described lands:—

Commencing at a post planted at northeast corner about 1,000 feet westerly from miners' cabins at head of Huston Inlet; thence westerly 20 chains; thence southerly about 12 chains; thence easterly 20 chains; thence northerly about 12 chains, and containing 24 acres, more or less.

ROBERT M. CURRIE,
Applicant

NOTICE

February 7, 1927.

Citizens of Prince Rupert are hereby notified that according to the By-law No. 162, Section 489, "No person shall within the City place, keep or deposit ashes in wooden receptacles or within twenty-five feet of a house or building unless the same are contained in some safe depository constructed of brick, stone, or other non-combustible material."

I am instructed by the City authorities to notify all parties, who neglects to do so or who refrains from doing any act or thing which violates the above provision, that ten days from the above date an inspector will be empowered to take the necessary proceedings to enforce this section of the By-law.

H. A. McLEAN,
City Engineer.

NOTICE.

ESTATE OF JAMES WARD WILSON, AUTHORIZED ASSIGNOR

Tenders will be received by the undersigned on the Stock in Trade and Fixtures of the above named J. W. Wilson at Stewart, B.C. Copies of Inventory and key to store may be obtained from R. W. Kennedy, Barrister, Stewart, B.C. Tenders to be submitted on or before February 19, 1927. Highest or any tender not necessarily accepted.

ALEX. A. CONNON, Trustee,
Prince Rupert, B.C.

NewSupplies
of
Men's Clothing
arriving regularly.

For Prices and Quality
Don't Forget
Montreal Importers
Third Avenue
J. B. Miller - Proprietor

LINDSAY'S
Cartage and Storage
Phone 63
Cartage, Warehousing, and Distributing. Team or Motor Service.
Coal, Sand and Gravel.
We Specialize in Piano and Furniture Moving.

Agreeably aged, smooth, fragrant —congenial company anywhere

This advertisement is not published or displayed by the Liquor Control Board or by the Government of British Columbia.

For the Best way to health

We recommend to you "Dr. Middleton's Food Products."

Whole Wheat Flour, 10 lb. sacks 70c
Whole Wheat Flour, 24 lb. sacks $1.65
Whole Wheat Flour, 49 lb. sacks $3.00
Whole Wheat Cookies, per package 15c
Sugar Cakes, per package 15c
Ginger Cakes, per package 15c
Macaroons, the best, per package 20c
Whole Grain Cerial 40c
Pancake Flour 25c

Mussallem Grocery Co. Ltd.

Phone 18 Phone 84

Eye Strain

The discovery that Headaches are frequently the direct result of Eye Strain brought about the correct way to relieve the difficulty and placed testing eyes and adjusting glasses on new and important ground. Two troubles are relieved with one stroke.

Come to us for ready relief from Eye Troubles.

A. E. IRELAND

Graduate Optometrist
319 Third Avenue.
Opposite G.W.V.A.

WOOD

Dry Jack Pine, Cedar, Birch and Spruce

Per load $6.50
Per half load $3.50
Per sack 50c
Firelighters, 48 for $1.00 delivered.

HydeTransfer

139 Second Avenue
Phone 580 Night or Day
WE BUY BOTTLES.

Dr. Alexander

Smith Block
Phone 575

DENTIST

JOY AT BIRTH OF DAUGHTER

NEW YORK FATHER ATTRACTS ATTENTION AT SAVINGS BANK

NEW YORK, Feb. 28.—A man entered the Hamilton National Bank and opened a "Thrift Savings Account" in the name of Benjamin C. Weiner, No. 166 West 72nd Street. The teller fixed his book, wrote in the deposit of $8.40 and waited for the next customer.

Two minutes later— Mr. Weiner reappeared and added a deposit of $1.70.

Three minutes later—Mr. Weiner came again and added 76 to his new draft account.

Two minutes later—Mr. Weiner returned to make another deposit. The teller's eyes glared with that "What do you mean?" look. Mr. Weiner laughed loudly.

"Look at the man"—Mr. Weiner pointed to the teller—"he thinks he's seeing double or that I've suddenly gone crazy. Well—seriously—I have just about gone crazy with happiness."

"At 8.40 p.m. on February 5, my wife had a baby girl, Wanda Winifred, at the Part West Hospital, at No. 170 West 76th Street. That is why I deposited $8.40, then $1.70, then $76. Now I want to deposit $25.27 for the date of February 5, 1927. My baby weighed seven and one-half pounds, so I'm now making a deposit of $7.50. She was born in room No. 707 A—What am I going to do about that 'A'?"

The teller scratched his head, other officials did likewise, but Mr. Weiner gave a whoop of triumph. "You can number my account 707A," he demanded. And the bank did.

Archibald C. Emery, president of the bank, was called.

"Is this your first child?" he asked, and Mr. Weiner nodded yes.

Mr. Emery took the banknote, wrote in it, "May your numbers increase," and signed his name.

"GOVERNMENT LIQUOR ACT"

NOTICE OF APPLICATION FOR BEER LICENCE

NOTICE IS HEREBY GIVEN that on the 1st day of February next the undersigned intends to apply to the Liquor Control Board for a licence in respect to premises being part of the building known as Central Hotel, situated at the corner of First and Seventh Streets, in the City of Prince Rupert, Province of British Columbia, upon the lands described as Lots Eleven (11) and Twelve (12), Thirteen (13) and Fourteen (14), in Block Ten (10), Section One (1) City of Prince Rupert, Province of British Columbia, according to a registered map or plan deposited in the Land Registry Office at the City of Prince Rupert aforesaid and numbered 923, for the sale of beer by the glass or by the open bottle for consumption on the premises.

DATED at Prince Rupert, B.C., this 3rd day of January, 1927.

CORA E. BLACK,
Applicant

Universal Trading Co.

Closing Out SALE

continues

After being closed for two days during which the stock was gone over, the Universal Closing Out Sale Bargains are still being offered at sacrifice prices.

This is your chance to stock up on your needs—you save money at these prices.

Here are only one or two items —we will have more time to prepare a bigger advertisement later.

JUST SEE THESE!

Men's Flannel Shirts for 95c
Heavy Cotton Shirts for $1.95
Dress Shirts for 95c
Flannelette Blankets, per pair $1.95
Men's $2 Caps for 95c
Corticelli, 2 for 25c
Ladies' $2 Silk Hose for 95c
Cretonne, assorted patterns, 3 yards for $1.00
150 Pillow Cases at per pair 65c
D.C.M. Cotton, 8 for 25c
Everything in the store is being offered at Bargain Prices

Universal Trading Co.
Closing Out Sale

MILK

From Bulkley Valley

FRESH MILK AND WHIPPING CREAM

Quality and Service

Valentin Dairy

Phone 657

ANGER, the TAILOR

Suits made to order, in our shop as low as $50

223 Sixth Street

Market Prices

LARD	
Pure	25c
Compound	23c
EGGS	
B.C. fresh pullets	45c
B.C. fresh, firsts	50c
B.C. fresh, extras	50c
Local new laid	60c
FISH	
Halibut, lb.	25c
Salmon, cohoe, frozen	25c

"GOVERNMENT LIQUOR ACT."

NOTICE OF APPLICATION FOR BEER LICENCE

NOTICE IS HEREBY GIVEN that, on the 10th day of February next, the undersigned intends to apply to the Liquor Control Board for a licence in respect of premises being part of the building known as Seal Cove Hotel, situate at the City of Prince Rupert, in the Province of British Columbia, upon the lands described as all that portion of Waterfront Block "I," Bay of Prince Rupert, City of Prince Rupert, Province of British Columbia, Map 923, Prince Rupert Land Registration District, and being more particularly described as follows:

"Commencing at a point which lies in a straight line of bearing north 69 deg. 28' 8" east a distance of 767.20 feet from the centre of circle as shown on said Plan 923, Section 7, thence south 6 deg. 35' 25" east a distance of 60 feet to a point, thence north 83 deg. 24' 35" east a distance of 100 feet to a point, thence north 6 deg. 35' 25" west a distance of 60 feet to a point, thence south 83 deg. 24' 35" west a distance of 100 feet to the point of commencement."

for the sale of beer by the glass or by the open bottle for consumption on the premises.

DATED this 12th day of January, 1927.

H. A. DODD,
Applicant

LAND ACT.

NOTICE OF INTENTION TO APPLY TO PURCHASE LAND

TAKE NOTICE THAT I, Arthur Robertson, Massett, B.C., occupation Millman, intend to apply for permission to purchase the following described land:

Commencing at northeast corner of Lot 1965, Q.C.I. District; thence south fifty chains; thence east forty chains; thence north to shore; thence following highwater mark to point of commencement, containing one hundred acres, more or less.

Located this 30th day of December, 1926.

ARTHUR ROBERTSON

FRUITS and VEGETABLES

We are sure that we can sell you Canned Fruits and Vegetables away below any other price quoted because we sell lots of them.

THIS WEEK

6 tins Tomatoes, any brand, 2½'s, for 95c
6 tins Tomatoes, any brand, 2's, for 75c
Corn and Peas, 6 tins for .. 95c
Any variety Malkin's Best Fruits: Peaches, Pears, Cherries, Loganberries, Apricots and Pineapple 3 tins for 95c
Strawberry and Apple or Raspberry and Apple Jam
A new product which is delicious, per tin 50c;
2 tins for 95c
Empress Orange Marmalade—
4 lb. tin, per tin 57½c
2 tins for $1.15

Our business is growing, our service is better; we guarantee satisfaction.

Phones 45 and 574

B.C. Butchers & Grocers Limited

Smoked kippers, lb.	15c
Kippered salmon, lb.	25c
Smoked black cod, lb.	22½c
Finnan haddies, lb.	20c
Salt mackerel, lb.	25c
Eastern salt herring, 3 for	25c
Salt codfish fillets, lb.	30c
Boneless salt cod bricks, lb.	25c
MEATS	
Fowl, No. 1, lb.	35c
Roasting chicken, lb.	45c
Ham, sliced, first grade	60c
Ham, whole, first grade	45c
Ham, picnic, lb.	22½c
Cottage rolls, lb.	35c
Bacon, back, sliced	50c
Bacon, side	45c to 60c
Pork, dry salt	35c
Ayrshire bacon, lb.	40c
Veal, shoulder	25c
Veal, loin	40c
Veal, leg	40c
Pork, shoulder	28c
Pork, loin	40c
Pork, leg	40c
Beef, pot roast	12½c to 18c
Beef, boiling	10c to 12c
Beef, steak	25c to 40c
Beef, roast, prime rib	30c
Lamb, chops	50c
Lamb, shoulder	35c
Mutton, leg	40c
Lamb, leg	48c
Mutton, chops	40c
Mutton shoulder	30c
BUTTER	
Brookfield, Shamrock and Woodland, lb.	50c
E.C.D., lb.	50c
Capital, 2nd grade, 2 lbs.	95c
Fraser Valley, lb.	55c
New Zealand, lb.	55c
CHEESE	
Ontario solids	35c
Stilton, lb.	35c
Kraft	45c
Norwegian Goat	65c
Napoleon Limberger	70c
Roquefort	60c
Swifts' Buttercup, lb.	45c
Gorgonzola, lb.	75c
McLaren's Cream, jars	45c and 85c
Gruyere	50c
Golden Loaf, lb.	45c
SUGAR	
White, per 100	$7.75
Yellow, per 100	$7.25
FLOUR	
Flour, 49's, No. 1 hard wheat	$2.65
Pastry flour, 10's	65c
Pastry flour, 49's	$2.90
VEGETABLES	
Beets, 6 lbs.	25c
100 lbs.	$2.75
B.C. Carrots, lb.	3c
100 lbs.	$2.25
Rutebagas, 6 lbs.	25c
100 lbs.	$2.75
Potatoes, 100 lbs.	$2.50
Potatoes, 3 lbs.	25c
Green Peppers, lb.	75c
Parsley, bunch	15c
Rhubarb, lb.	25c
Cauliflower, B.C., head	35c-40c
California head lettuce	15c
Garlic, imported, per lb.	40c

DISORDERED CONDITION OF CHINA DOES NOT PREVENT MARRIAGES

TORONTO, Feb. 28.—(Canadian Press).—It was announced at the United Church offices that four marriages had occurred in the West China Mission of the Church during the disturbed condition of the last two months, the latest having as principals Rev. W. E. Smith, M.D., and Dr. Ada B. Speers.

The progress of romance in Szechwan province appears to have been hastened by the conditions lately prevailing, as missionaries now in Toronto had scarcely expected several of the marriages to occur for some months yet.

HOTEL ARRIVALS.

Prince Rupert

William G. Mitchell, J. Douglas Wilson, Thomas A. Kelley and W. J. Mitchell, Vancouver; G. H. Pethick, A. Halkett and A. E. Noel, Victoria; A. D. Baillie, city; Andrew Anderson, Burns Lake; Mrs. W. H. McDonald and Miss E. Head, Terrace; G. Chambers, Naas Harbor.

Savoy

R. G. Cunningham and Alfred H. Perkins, Port Essington; R. Kelday, Digby Island; Matt Pederson and O. Olson, Prince Rupert; D. McLean, Woodcock; E. F. Pepper, Dorreen; H. Pedersen, Alice Arm.

A. E. Noel, formerly with the Cunningham store at Port Essington and now identified with a cannery there, arrived in the city from Victoria on the Camosun last night.

HOCKEY.

Saturday's Games

Canadiens 2, Boston 0.
Americans 3, Ottawa 2.
Pittsburg 1, Toronto 1.
Maroons 2, Chicago 1.

The main trouble with the girl of today is she refuses to act like the girl of yesterday.

THE BANKRUPTCY ACT.

IN THE ESTATE OF WILLIAM MORGAN, AUTHORIZED ASSIGNOR

Notice is hereby given that William Morgan, of the Town of Lockeport, Queen Charlotte Islands, Province of British Columbia, did, on the 12th day of February, 1927, make an authorized assignment of all his property for the benefit of his creditors, and that H. F. MacLeod, Esq., Official Receiver, has appointed me to be custodian of the Estate of the debtor until the first meeting of creditors.

Notice is further given that the first meeting of creditors in the above estate will be held at the office of the Official Receiver, Court House, City of Prince Rupert, in the Province of British Columbia, on the 1st day of March, 1927, at the hour of eleven o'clock in the forenoon.

To entitle you to vote thereat proof of your claim must be lodged with me before the meeting is held.

Proxies to be used at the meeting must be lodged with me prior thereto.

And further take notice that at such meeting the creditors will elect the permanent trustee.

And further take notice that if you have any claim against the debtor for which you are entitled to rank, proof of such claim must be filed with me or with the trustee when appointed. Otherwise the proceeds of the debtor's estate will be distributed among the parties entitled thereto without regard to your claim.

DATED at Prince Rupert, B.C., this 14th day of February, A.D. 1927.

ALEX. A. CONNON,
Trustee.

SYNOPSIS OF LAND ACT AMENDMENTS

PRE-EMPTIONS

Vacant, unreserved, surveyed Crown lands may be pre-empted by British subjects over 18 years of age, and by aliens on declaring intention to become British subjects conditional upon residence, occupation, and improvement for agricultural purposes.

Full information concerning regulations regarding pre-emptions is given in Bulletin No. 1, Land Series, "How to Pre-empt Land," copies of which can be obtained free of charge by addressing the Department of Lands, Victoria, B.C., or to any Government Agent.

Records will be granted covering only land suitable for agricultural purposes, and which is not timberland, i.e., carrying over 8,000 board feet per acre west of the Coast Range and 5,000 feet per acre east of that Range.

Applications for pre-emptions are to be addressed to the Land Commissioner of the Land Recording Division, in which the land applied for is situated, and are made on printed forms, copies of which can be obtained from the Land Commissioner.

Pre-emptions must be occupied for five years and improvements made to value of $10 per acre, including clearing and cultivating at least five acres, before a Crown Grant can be received.

For more detailed information see the Bulletin "How to Pre-empt Land."

PURCHASE

Applications are received for purchase of vacant and unreserved Crown lands, not being timberland, for agricultural purposes; minimum price for first-class (arable) land is $5 per acre, and second-class (grazing) land $2.50 per acre. Further information regarding purchase or lease of Crown lands is given in Bulletin No. 10, Land Series, "Purchase and Lease of Crown Lands."

Mill, factory, or industrial sites on timber land, not exceeding 40 acres, may be purchased or leased, the conditions including payment of stumpage.

HOMESITE LEASES

Unsurveyed areas, not exceeding 20 acres, may be leased as homesites, conditional upon a dwelling being erected in the first year, title being obtainable after residence and improvement conditions are fulfilled and land has been surveyed.

LEASES

For grazing and industrial purposes areas not exceeding 640 acres may be leased by one person or a company.

GRAZING

Under the Grazing Act the Province is divided into grazing districts and the range administered under a Grazing Commissioner. Annual grazing permits are issued based on numbers ranged, priority being given to established owners. Stock-owners may form associations for range management. Free, or partly free, permits are available for settlers, campers and travellers, up to ten head.

A New and Better Optical Service

G. R. Mutrie, late of Toronto, has taken charge of our Optical Department. Mr. Mutrie is an experienced practical Optometrist with 28 years' practical experience. He has a close and intimate knowledge of practical fitting and testing and gives special attention to children.

We have one of the finest and most up-to-date Optical Parlors in Canada, with all the latest appliances.

We keep faith with the public.

Remember that a guarantee is only as good as ability and resources make it. We make good!

Max Heilbroner

Diamond Specialist. 527-529 Third Avenue

WESTHOLME THEATRE

MONDAY ONLY, 7 and 9 p.m.

"More Pay, Less Work"

From the story by Peter B. Kyne, wherein Cappy Ricks plays Old King Cole and lovers triumph

MARY BRIAN, CHARLES ROGERS, EDWARD RATCLIFFE, ALBERT GRAN, and strong cast.

COMEDY—"OFFICER OF THE DAY."
INTERNATIONAL NEWS

Admission - - - - - - - - - - - 35c and 10c

The Rexall Store

Brushes at Cost

We are overstocked with Brushes and in order to move them, we will sell any Hair Brush in the store at cost price.

Ladies' Hairbrushes—ivory backs, ebony backs, polished natural wood backs, Military Brushes, Nail Brushes, Clothes Brushes.

OSBORN BRUSHES

The Utility Brush with the blue handle. Bristles are firmly held in a twisted wire frame and there is a brush for every purpose.

ORMES LTD.

The Pioneer Druggists
Three Registered Pharmacists
3rd Ave. and 6th St. Phones 82 and 200

CANADIAN NATIONAL

The Largest Railway System in America

Steamship and Train Service

S.S. PRINCE RUPERT will leave PRINCE RUPERT for VANCOUVER, VICTORIA, SEATTLE, and intermediate points each FRIDAY at 9 a.m.
S.S. PRINCE RUPERT for STEWART and ANYOX, WEDNESDAY, 10 p.m.
S.S. PRINCE JOHN for VANCOUVER via QUEEN CHARLOTTE ISLANDS, fortnightly.

PASSENGER TRAINS LEAVE PRINCE RUPERT
Each MONDAY, WEDNESDAY and SATURDAY at 11.30 a.m. for PRINCE GEORGE, EDMONTON, WINNIPEG, all points Eastern Canada, United States.

AGENCY ALL OCEAN STEAMSHIP LINES.

Use Canadian National Express for Money Orders, Foreign Checks, etc., also for your next shipment.

CITY TICKET OFFICE, 528 THIRD AVE., PRINCE RUPERT. Phone 39

NO ONE IN CANADA NEED DRINK IMMATURE WHISKY. THE AGE OF

"CANADIAN CLUB" WHISKY

IS GUARANTEED BY THE CANADIAN GOVERNMENT

This advertisement is not published or displayed by the Liquor Control Board or by the Government of British Columbia.