CLASSIFIED HABIT

Everyone reads the Classified Ads.
If you lose, advertise for it.
If you find, locate the owner.
Whatever you need, advertise for it

GET THE CLASSIFIED HABIT.

The Daily News

PRINCE RUPERT
Northern and Central British Columbia's Newspaper

Boston Grill

LARGE CABARET
Special Dinners Thursdays and Saturdays
Dancing every Saturday night from 9 to 12.
Dance Hall for Hire.
The latest and best for the least.
Phone 457

Legislative Library
Parliament Buildings
Mar 31 '28

Vol. XVIII., No. 144. PRINCE RUPERT, B.C., WEDNESDAY, JUNE 20, 1928 Price Five Cents

TRAIN ROBBERY AT TORONTO TODAY

MAYOR TAYLOR, VANCOUVER, DEFENDS ADMINISTRATION

$300,000 Loot Taken in Train Robbery Toronto by Six Armed Bandits

Carried off Mail Sacks From Canadian National Express at Union Station About Midnight

TORONTO, June 20.—One of the largest and most daring train robberies of recent years took place last night here when six armed robbers held up the Canadian National Express car at Union Station at midnight and made their escape after seizing three registered mail bags containing, it is estimated, between thirty and forty thousand dollars.

The bandits with the booty fled in a westerly direction hotly pursued by the police but no arrest was made.

It was later reported that the loot may reach $100,000.

TORONTO, June 20 (noon).—Unofficial estimates of the value of the mail bags taken in the holdup last night now reach $300,000. The registered bags contained heavy bank consignments.

CONSERVATIVES OF VANCOUVER NOMINATE SIX

VANCOUVER, June 20. — Vancouver city Conservatives last night nominated their six candidates for the general election next month. Six ballots were necessary before the slate was complete. Those finally chosen were W. C. Shelly, R. L. Maitland, George A. Walkem, Col. Nelson Spencer, Thomas H. Kirk and William Dick.

The first four were nominated on the first ballot; Kirk was chosen on the fourth and Dick on the sixth. There were seventeen names proposed.

Hon. S. F. Tolmie was present at the convention and addressed the delegates.

Liberals nominate here tomorrow night.

ITALY WINNER FROM BRITAIN TENNIS GAMES

FELIXTONE, England, June 20—Italy won both Davis Cup matches against Britain and needs only one more game to entitle her to enter the European finals.

EARLIER REPORT

FELIXSTONE, England, June 20. — The Italian Davis cup team defeated the British at the opening of the singles match of the semi-final round tennis here today.

BASEBALL IN BIG LEAGUES

NEW YORK, June 20. — The superiority of the west in the National League and the east in the American League persists as the intersectional series of the Big League baseball proceeds. The Yankees still have a wide lead but the Athletics are still in the race for the American pennant. In the National League St. Louis are the favorites as a result of repeating their victory over Cincinnati yesterday.

GREAT WEST LOAN CO. PRESIDENT ARRESTED

WINNIPEG, June 20.—W. T. Alexander, president of the defunct Great West Loan Co. was arrested yesterday charged with conspiracy to defraud.

MRS. MARY SCHWENGER DIED AT VICTORIA

VICTORIA, June 20.—Mrs. Alice Mary Schwenger, widow of Peter J. A. Schwenger, one of the oldest residents of Victoria died yesterday.

VANCOUVER, June 20.—The price of wheat at closing here yesterday was $1.40⅝.

INTERNATIONAL PEACE AIM OF ROTARY CLUBS

Belgian Speaker at Convention Today at Minneapolis Emphasizes This

MINNEAPOLIS, June 20.—"The advancement of international peace is the hope of European Rotarians," Dr. Edouard Willems, of Brussels, Belgium, declared today at the Rotary International convention. "The real place of a Rotary club in its community service," he said, "is to help in the organization of world friendship.

"European Rotarians are unanimous on this point," he said. "It is not the charitable aspect of Rotary that appeals so much to us. Problems of that character, in Europe, are solved largely by the state rather than private action.

"But it is our great hope that business and professional men, united in the Ideal of Service, will undertake, disinterestedly, the study of these economic problems that have always troubled us; problems which will trouble peace as long as they are not solved according to acts worthy of Rotary International."

STOCK QUOTATIONS

Noon Closing Prices Today on Vancouver Exchange
(Courtesy of S. D. Johnson Co., Ltd.)

	Bid	Asked
B.C. Silver	1.30	1.50
Bayview	.06½	.07
Big Missouri	.48	.49
Cork Province	.26	.27
Dunwell		.25
George Copper		3.00
Glasair		.27
Glacier		.05
Golconda	.73½	.74½
Independence	.14½	.14¾
Indian	.04½	
Kootenay Florence	.26	.27¼
L. & L.	.10	.10½
Lakeview	.03¾	.04
Leadsmith		.04
Lucky Jim		.29
Marmot Metals	.07¾	.08½
National Silver	.14	.14½
Pend Oreille	12.00	12.30
Premier	2.23	2.24
Porter Idaho	.57	.58
Richmond	.05	.05¾
Rufus Argenta		.19
Ruth Hope	.49½	.50
Silver Crest	.09½	.10½
Silverado		.85
Silversmith	.14	
Sunloch	1.50	
Terminus		.15
Toric	3.25	
Whitewater	2.30	2.33
Woodbine	.30	.31
Cotton Belt		.70
Georgia River	.27	.30
Grandview	.33¼	.33½
Duthie	1.11	1.15
Marmot Gold	.10	.10½
Slocan King	.07	.09
Topley Richfield	.51	.52
Noranda	35.75	35.80

WNNIPEG WHEAT

	High	Low	Close
July	136⅝	134¾	136⅝
October	137¾	136½	137½

FIGHT POSTPONED

NEW YORK, June 20.—The Risko-Godfrey fight is postponed until Saturday owing to bad weather.

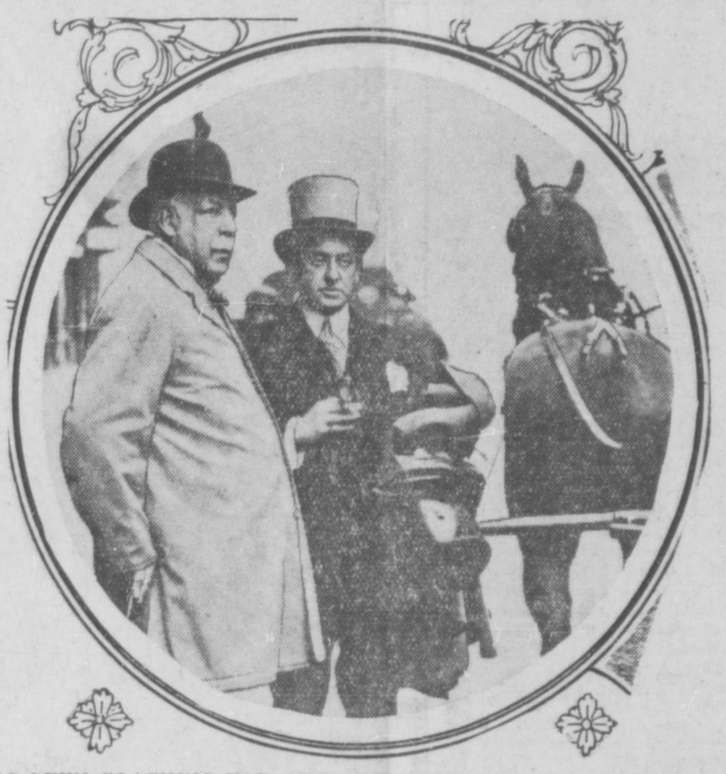

HAS BEEN COACHING FOR OVER FIFTY YEARS: Faulconer Faulconer (left) 80 years of age about to leave Trafalgar Square on the famous "Venture" coach on the season's first trip to Hampton Court. He is seen talking to Hamilton Hughes, coaching enthusiast.

ARRESTED FOR ROBBING BANK

S. D. ROBERTS CHARGED WITH BANDITRY IN WASHINGTON STATE HAD MONEY ON HIM

BULLET IN HIS HEAD

ANOTHER BANDIT ARRESTED BUT ESCAPED WHEN HANDCUFFED AT GRAND FORKS

NELSON, June 20.—S. D. Roberts is held by the provincial police at Penticton following his arrest at West Summerland on a charge of robbing the state bank at Ione, Washington, on Saturady last. On him was found $1500 in American currency, and from the back of his head was taken a bullet.

The second alleged bandit, T. L. Gibbs, was arrested at Cascade Monday night aboard the Kettle Valley train. Although handcuffed, Gibbs escaped at Grand Forks and is still at large.

Roberts is believed to have received the bullet in his head shortly after the robbery when escaping in an automobile as he was fired upon by officers near Northport.

NELSON, June 20.—Gibbs, the alleged bank robber, who escaped handcuffed from the police on a train, is still at large at noon today.

CANNOT AGREE ON FISH PRICE

SALE OF 190,000 POUNDS OF HALIBUT DEFERRED FROM THIS MORNING TO THIS AFTERNOON

While the fishermen themselves were satisfied with prospective bids of from 11c to 13c for first class halibut and 7c for second, the fish buyers were unable to agree themselves this morning on bids and the forenoon session on the Exchange failed to complete the day's auction which was adjourned until this afternoon. There are sufficient refrigerator cars available today to take care of the 190,000 pounds of halibut which is offered by the following boats:

American — Eagle, 28,000 pounds; Yakutat, 25,000; Hi Gill, 11,500; Reliance I., 14,000; Hazel H., 16,500; Gjoa, 8,000; Cora, 4,500; Venus, 7,500; Lumen, 6,000.

Canadian—Balsac I., 16,000; Ternen, 13,000; Ingred H., 6,000; W.T., 11,000; Selma, 12,000; Verna, 7,000; H. & R., 7,000.

EXPLOSION IN MINE

MORGANTOWN, West Virginia, June 20.—Five miners were killed and seven injured in a coal mine explosion here.

Italian Flyer Has Located Nobile and Dropped Provisions for Them Roporting All Seemed Well in Camp

OSLO, Norway, June 20.—Maddalena, an Italian flyer, reports that he located Nobile's camp off Northeast Land and dropped provisions for the Arctic flyers who have been stranded in the polar seas on an ice floe since May 25.

Maddalena reports that all appeared well with the survivors of the lost airship Italia.

KING'S BAY, June 20.—Anxiety is felt regarding the safety of Raold Amundsen and two companions who were lost while participating in the rescue work in connection with efforts to reach General Nobile and crew of the Italia north of here.

EDINBURGH MAN IS AWARDED MEDAL FOR TUBERCULOSIS WORK

PORTLAND, Ore., June 20.—Sir Robert Phillips of Edinburgh, president of the British Medical Society, was awarded the Trudeau medal, the most coveted prize offered by scientists, for fighting tuberculosis, it was announced by the national convention of the Tuberculosis Association.

This is the first time the medal has been awarded outside of America.

MEXICAN IS ELECTED ROTARY PRESIDENT

MINNEAPOLIS, June 20.—I. B. Sutton of Tampico, Mexico, was unanimously elected president of Rotary International, at the big convention here today with over forty nationalists represented.

ASCOT RACES RUN YESTERDAY

POTOCKI TOOK PRINCE OF WALES STAKES AND MAID OF PERTH GOLD VASE.

ASCOT, June 20.—The gold vase given by His Majesty was won by Maid of Perth, owned by Mrs. C. Drummond yesterday. Dancing Floor came second and Appledore third.

The Prince of Wales' stakes was won by Sol Joel's Potocki with Sleepy Lad second and Sanchanger third.

EXPLOSION KILLS NINETEEN PEOPLE

MEXICO CITY, June 20.— Nineteen persons are known to have been killed when a boiler exploded in a bathhouse in the suburbs.

City Has Received an Offer to Purchase Local Hydro-Electric Plant; Terms Being Discussed

It is Understood Matter may go to Ratepayers if Satisfactory Deal Can be Made by City Council

THE city council has received an offer to purchase the Hydro-Electric plant of the city which the council believes may result in a satisfactory agreement being made such as will provide immediately and without additional expense to the city a large amount of electric power.

The city council, it is understood, is insisting on adequate payment for the present plant, protection for the city and other matters before submitting the proposal to the ratepayers for their consideration.

Whether a deal will be consummated depends largely on the attitude of the purchasers in the first place and of the ratepayers in the second. In the meantime it is understood that negotiations are proceeding with a view to a deal if satisfactory terms can be secured such as will meet the views of the city.

Mayor Taylor on Stand in His Own Defence at Vancouver Yesterday

Admits Commission of Inquiry Into Police Affairs Justified and Force Needs Reorganization: Bank Accounts to be Produced

VANCOUVER, June 20.—Denying he had ever advocated a wide open town, Mayor Taylor testified at the police probe yesterday. "In my public meetings I have always said I did not expect to have a Sunday school town but I did expect to control the vice situation," the Mayor declared.

Replying to a question by Alex. Henderson, K.C., the Mayor's counsel, witness declared he knew Joe Celona since 1923 in a casual way He had never met Frank Casisa until the latter appeared before the police commission last September.

"Casisa testified he saw you at Celona's house and that you were intoxicated."

"I was there once, the night of December 31, 1924. I was attending a New Year's party at a friend's place next door when Celona invited all of us over for a glass of champagne. That was the only time I was ever in Celona's house," the Mayor said.

The mayor denied he had ever discussed with Sam Plastino the matter of running or of having talked about campaign funds. He emphatically denied any arrangement had been made with Attorney General Manson whereby a certain number of disorderly houses weer to be permitted to operate.

Replying to questions, the Mayor stated there had been dissension among certain officers of the police force.

Asked by A. H. McNeil commission counsel "Are you satisfied with the police force and its work?" the mayor replied "No, there are too many traitors in it. They have not been working with the chief. They have been undermining him all the time."

"Would you name those who have been doing so?" he was asked.

"Inspector Jewitt is one of them," the mayor replied.

AFTERNOON SESSION

Reorganiaztion of the city police force is already justified by the facts and conditions revealed in evidence at the inquiry, said Mayor Taylor at the afternoon session yesterday. The mayor's statement was made in the course of cross-examination by G. G. McGeer, counsel for Police Commissioner Fletcher.

"Tell me why in the light of all you know you did not want a Royal Commission appointed to inquire into the police situation," demanded McGeer of the witness.

"Because two or three men default in their work is no reason for a Royal Commission," replied the Mayor.

"Do you believe the present inquiry justified by facts and conditions that have been revealed?"

"Up to date, yes."

"And justification for the reorganization of the force?"

"Yes."

At the opening of the session W. W. B. McInnis said he had prepared a letter for his client, Inspector Jackson and Detective McGregor expressing their willingness that their bank accounts with one bank in each case be produced before the commissioners.

McGeer said he wanted their accounts with all the banks here, and if the persons named were willing with the Seattle bank as well.

Detective George McLaughlin produced a letter giving his consent to production of his account here and in Seattle and Portland.

ENDICOTT IS HEAD OF WORLD MISSIONS

MONTREAL, June 20. — Dr. James Endicott, moderator of the general council of the United Church has been appointed chairman of the committee on foreign missions of the alliance of reformed churches throughout the world holding the Presbyterian system.

PRIORY PARK WON ROYAL MINT CUP

LONDON, June 20. — J. B. Joel's Priory Park won the Royal Mint Cup at Ascot today. Lord Lascelle's Rock Savage came second and Knight of Grail third.

CONSERVATIVES VICTORIA CITY ARE NOMINATED

THREE OF FORMER MEMBERS ARE CHOSEN TO CONTEST SEAT ONCE MORE

VICTORIA, June 20.—The Conservative nominating convention at its meeting last night selected as candidates J. M. Beatty, Reginald Hayward, H. D. Twigg and J. Hinchcliffe. Only one other name was placed in nomination and that was E. C. Maynard. The decision was reached in the first ballot. Major Gus Lyons had previously announced his withdrawal.

The Liberal nominating convention will be held in the Royal Victoria Theatre Friday when Premier MacLean will be present. The meeting is to open to all members of the Liberal Association.

It is understood that in addition to Dr. MacLean names likely to come before the convention will include Alderman Litchfield, Alderman Robert Dewar, Mark Graham, Dr. Lewis Hall, W. T. Straith, Dr. Ernest Hall and F. M. McGregor.

HOLDUP MAN IS NEARLY KILLED

MONTREAL, June 20.—Attempting to escape after holding up the cashier of a theatre here last night and stealing $400, Charles Mackenzie said he was a resident of the United States. He was shot in the stomach by Constable Edgecombe and seriously wounded and is not expected to recover.

A NEW TRIAL FOR CHINAMAN

VICTORIA, June 20.— Leung Chong convicted slayer of Constable Ernest Sargent of Vancouver who was sentenced to hang Friday, has been granted a new trial by the court of appeals on the ground of inadmissability of evidence at the trial.

SPEAKER OF BRITISH COMMONS IS ELECTED

LONDON, June 20.—Captain Algernon Fitzroy, Conservative member for Daventry, was unanimously elected speaker of the House of Commons, succeeding speaker Whitley.

RUTLEDGE CHOSEN BY BURNABY TORIES

VANCOUVER, June 20. — William R. Rutledge was last night nominated by Conservatives of Burnaby riding as their candidate for the provincial general election.

Subscribe for the Daily News.

THE DAILY NEWS

PRINCE RUPERT - BRITISH COLUMBIA

Published Every Afternoon, except Sunday, by Prince Rupert Daily News, Limited, Third Avenue.
H. F. PULLEN, Managing Editor.

SUBSCRIPTION RATES

City Delivery, by mail or carrier, yearly period, paid in advance	$5.00
For lesser period, paid in advance, per month	.50
By mail to all parts of Northern and Central British Columbia, paid in advance for yearly period	$3.00
Or four months for	$1.00
By mail to all other parts of British Columbia, the British Empire and United States, paid in advance per year	$6.00
By mail to all other countries, per year	$7.50
Transient Display Advertising, per inch, per insertion	$1.40
Transient Advertising on Front Page, per inch	$2.80
Local Readers, per insertion, per line	.25
Classified Advertising, per insertion, per word	.2
Legal Notices, each insertion per agate line	.15

Contract Rates on Application

Advertising and Circulation Telephone - 98
Editor and Reporters Telephone - - - 86

Member of Audit Bureau of Circulations

DAILY EDITION Wednesday, June 20, 1928

SEE BOTH SIDES

An effort is being made at this election to give both sides of the political situation during the election campaign so that readers of this paper will have an opportunity to judge for themselves which party shall be sent back. While we think that the MacLean government should be returned to give the new premier an opportunity to make good, this being in the best interests of the province, we also realize that the opposition have an equal right to be heard and state their case. We are glad to be able to give Dr. Tolmie's side, as we have done in the past, so far as our limited capacity allows. When any newspaper tries to hush things up or hide them by refusing publication, its side is in a bad way.

VISTORIA SITUATION

The situation in Victoria is not one to enthuse Conservatives for when the party is divided victory is difficult. The Liberals of that city feel very confident of winning, but they also have little difficulties of their own and it is possible that their convention may not be a complete love feast. There are four candidates in that city and two or three in the suburbs and what happens there will have a big effect on the general result throughout the province.

SYMPATHIZE WITH COLONEL

Prince Rupert people will be a unit in sympathizing with Lieut.-Col. and Mrs. Nicholls in the loss of their little daughter at Vancouver. On arrival there Col. Nicholls had to go to the hospital where he is now. This followed a hospital operation at Winnipeg on his way home with Mrs. Nicholls from Europe where he had been on a holiday. The final blow is a hard one.

P.G.E. RAILWAY

(Edmonton Bulletin)

A general provincial election is being held in Brtitish Columbia. A prominent plank in the platform on which the MacLean government is seeking re-election declares that negotiations are to be continued for the sale of the P.G.E. railway to the National Railways. Hon. C. H. Dunning stated in Ottawa several days ago that negotiations to that end were proceeding satisfactorily.

It would seem altogether probable that the elector of British Columbia would approve this—or any other—plan to dispose of the P.G.E. provided terms can be secured which will not involve too heavy a loss to them. The line has not paid the expenses of operation, nor is there a prospect of it doing so. The capital cost was heavy and the carrying charges are correspondingly large. Nor has the railway resulted in any general development sufficient to offset the deficits.

The P.G.E. was projected from Vancouver to Prince George. In point of fact it neither begins at the one place nor ends at the other. There is apparently little public desire to complete it as a provincial undertaking. A sale would seem to offer the only opportunity to bring the enterprise to completion, secure the advantages of the development it may facilitate, and free the tax-payers from heavy losses for an indefinite number of years.

Premier Brownlee apparently sees in these negotiations a possibility that either the National Railways or the two transcontinentals will be in the market shortly to buy the E.D. & B.C. at a substantially better price than was offered a few weeks ago, and rejected. Speaking at Kitscoty the other day, he placed a price of nineteen million dollars on the E.D. & B.C. lines. The offer made—and refused—was approximately seventeen millions and a half.

The difference is not large, in terms of railway finance. Should the National acquire the P.G.E., it would be very much to the advantage of the system to control also the E.D. & B.C. Should the P.G.E. negotiations fail, control of the E.D. & B.C. would be scarcely less valuable to the National system, and at the rate at which traffic on the lines is growing a difference of a million and a half dollars in the purchase price should not block a sale.

BURNS LAKE

A. H. Silk, who recently resigned from the provincial police force with which he has served here for several years, has opened a new gorcery store in the Lakeview Hotel.

Mrs. G. S. Wood returned last Friday morning to her home in Prince George after having spent a couple of weeks here visiting with Mrs. P. V. Tallon. Mrs. Wood was the raison d'etre for a number of delightful social affaigs during her visit here.

Two new families of settlers and their effects arrived last week at Burns Lake enroute to the New Finland settlement west of Colleymount.

Dr. and Mrs. J. T. Steele and Miss Haines spent a couple of days last week at Ootsa Lake and Wistaria, Dr. Steele having been engaged in examining the school children in the southern portion of the district.

A rousing reception was given Hon. Dr. J. D. MacLean, Premier of British Columbia, and Hon. A. M. Manson, attorney general, when they addressed a public meeting last Saturday evening. After the meeting a dance was held in the Community Hall by the Native Sons of Canada.

Del Cassidy is opening up a general store at Nadina River.

Some unique specimens of roses and cactus are being developed in the Burns Lake Nurseries.

Mrs. P. V. Tallon was hostess at a bridge party last Wednesday evening in honor of Mrs. G. S. Wood of Prince George. Prize winners were Mrs. J. H. Pringle, Mrs. A. E. Kissock and Mrs. H. D. MacNeil.

Arthur Shelford, Conservative candidate for Omineca was in Burns Lake for a few days last week after having spent a week campaigning at Vanderhoof.

A Liberal Association has been organized at Ootsa Lake with officers as follows: Honorary President, Hon. Dr. J. D. MacLean; honorary vice-president, Hon. A. M. Manson; chairman, Norman Schreiber; vice-chairman, Harry Morgan; secretary-treasurer, J. H. Harrison; executive—George R. Parker, Mrs. H. Bennett, D. McGibbon and N. Schreiber. Phil Brunell and Sidney Godwin of Burns Lake assisted with the organization.

Mr. Laidlaw, one of Burns Lake's earliest settlers, is in charge of the government liquor store here which recently opened for business.

Roadwork is now well under way in this district and gravelling has started on some of the worst parts of the Francois-Ootsa Lakes road. Next week work will start on the Babine road at a point near the eleven-mile post and reconstruction from that point in the direction of Burns Lake will be pushed as rapidly as possible. Colleymount road has received a good appropriation and will be continued farther west as rapidly as possible. A further improvement which is proposed is the road from Endako to Glen Annan at the east end of Francois Lake.

STEWART

William Younkin, prominent mining man, and Miss Elizabeth W. Maxwell, well known chiropractor, were married at the United Church in Hyder last Thursday, Rev. S. V. Warren officiating. Miss Kate Ryan acted as bridesmaid and Dalby B. Morkill was groomsman while the bride was given away by Albert Mayer. Mr. and Mrs. Younkin are taking up residence in Stewart.

The local assembly of the Native Sons of Canada has passed a resolution urging that the government to include packers and prospectors under the benefits of the Workmen's Compensation Act. The support of the Canadian Legion has also been given the resolution.

The Canadian National Coast Steamships announce that in future the steamer Prince Charles will call at Stewart first coming north, proceeding then to Anyox. Formerly Anyox was the vessel's first call out of Prince Rupert.

Real estate sales on the Stewart townsite continue steadily. The Stewart Land Co. reports having disposed of $16,000 worth of lots during the last ninety days.

T. W. Falconer of Alice Arm, Conservative candidate for Atlin riding, has been here on a campaign tour, accompanied by J. A. Anderson of Alice Arm.

Jim Douville and associates in the Montreal group of claims on the east side of Bear River divide left last week for the property and will carry out several months' development work.

The Stewart News has announced that it will take no active part on behalf of any particular party in the forthcoming provincial election campaign.

VANDERHOOF

The Vanderhoof and District Board of Trade has decided to take up the matter of establishing a hospital in the district, the subject having been introduced by Dr. W. Ross Stone. A committee consisting of Dr. Stone, E. A. Mitchell and R. C. McCorkell has been appointed to make the necessary investigations and report at the next meeting of the board.

Earl Buck has received a carload of horses from Abbey, Saskatchewan.

R. C. McCorkell has received a carload of lumber from Vancouver.

F. P. Burden of Prince George was a visitor last week in Vanderhoof.

John D. Charleson, returning officer for Omineca constituency, has appointed George Ogston as election clerk.

Holy Trinity Anglican Church here has received an organ from St. Andrew's Cathedral in Prince Rupert.

Col. Andros is visiting here as the guest of his son-in-law and daughter, Mr. and Mrs. H. V. Taylor.

John A. Fraser, M.P., returned to his home in Quesnel last Thursday after paying a visit here to institute the newly chartered local Masonic Lodge.

The annual Farmers' Institute picnic at Prairiedale proved to be a very successful event. After the picnic, a dance was held in the school house.

T. P. Smithers has left for Endako where he will work on the new hotel being built by A. G. Annan.

Returned men of the district held a general meeting in the Board of Trade Hall last Thursday evening, the business session being followed by a smoker.

R. C. W. Lett of the Canadian National Railways industrial department was a visitor here from Vancouver last week.

The George Little Lumber Co. has received a carload of lumber from the Terrace mill.

Misses Mary and Lily Hartley are visiting here as the guests of their sister, Miss Maud Hartley.

Mr. and Mrs. William Cameron of Saskatoon are visiting here with Mr. and Mrs. E. C. McGeachy. Mr. Cameron is Mrs. McGeachy's brother.

W. M. Ferrier and S. G. Ryall of Fort St. James were visitors in town last week.

J. M. Johnston has been on a trip to Vancouver to consult with Conservative party leaders on the matter of the election campaign in this riding.

Pupils of the Fort Fraser Superior school presented their principal, W. W. White, with a smoking set on the occasion of his birthday.

Miss Elsie Arland of Engen public school has been appointed teacher of the junior room of the Vanderhoof Superior School to succeed Miss Mary Mellish who has resigned.

WESTERN CEDAR ONLY IN B.C.

The range of the western cedar in Canada is confined to the province of British Columbia. More shingles are made from the Western cedar than from any other species. Over 2,500,000,000 were cut in Canada from this tree in 1926. In addition over 130,000,000 board feet of lumber, 10,000,000 laths, and an immense number of poles and posts were produced from it in the same year.

The World's treasure house!

TWENTY years' mining in British Columbia have yielded nearly 800-million dollars. The last ten years have increased production by 58.9 per cent.

The value of all Canada's production is $25.70 per citizen, British Columbia's production today, if distributed, would mean $111.96 per person annually! Our mined and treated tonnage of metalliferous ores reached a record of more than 5-million tons for 1927.

The value of the mining industry to the Province is in the distribution of money in wages, supplies, transportation services, etc. And in this respect, 1927 was a record year!

The 14,000 employees of the mining industry were paid wages totalling 23 million dollars . . . or nearly $1,700 each . . . the highest average for any Canadian Province.

During the year, distribution of eight million dollars was made in dividends!

British Columbia mines approximately 40 million dollars worth of copper, zinc and lead, a year . . . more than the rest of Canada. In gold and silver, our production ranks second . . . in coal, third; our total annual mining production today being exceeded only by Ontario.

Sound legislation, good mining laws and low fees have encouraged this development and stimulated growth. Although the provincial mining area has only been superficially prospected within the transportation belt, new fields are developing, new roads and trails constantly being built.

Chattering drills sink deeper and deeper into the hills . . . heavy ores rumble through the concentrators . . . fortunes come tumbling from the treasure chest of British Columbia! What was once only imagined about our mining potentialities, is now proven knowledge. Mining has become our third largest industry . . . showing over 67 million dollars revenue a year . . . proof that prosperity flourishes in British Columbia.

Capital from Eastern Canada, the United States, Great Britain, France . . . seeks investment. Our great wealth of production, developing so steadily during the past ten years, has established confidence and aroused keen interest in British Columbia's mining future the world over.

[*Read these announcements and understand your province's progress . . . clip them out and send them to friends. If you desire extra copies of these announcements a note to this newspaper will bring them. Advertise your Province!*]

BRITISH COLUMBIA'S PROGRESS

B.C.N. 428

Crisp, tasty and flavory

SHREDDED WHEAT

For thirty-five years the favorite cereal in millions of homes - and still the favorite. Baked all the way through.

TRISCUIT - a crisp, tasty wafer
Made by The Canadian Shredded Wheat Company, Ltd.

Canadian Pacific Railway
B. C. Coast Services
Sailings from Prince Rupert

To Ketchikan, Wrangell and Skagway—June 11, 15, 18, 22, 25, 29.
To Vancouver, Victoria and Seattle—June 9, 16, 20, 23, 27, 30.
PRINCESS ROYAL
For Butedale, East Bella Bella, Ocean Falls, Namu, Alert Bay, Campbell River and Vancouver every Friday, 10 p.m.
Agency for all Steamship Lines. Full information from—
W. C. ORCHARD, General Agent,
Corner of 4th Street and 3rd Avenue, Prince Rupert, B.C. Phone 31

LOOK at YOUR CLOTHES
EVERYONE ELSE DOES
Our spring stock of High Grade Men's Wear is now here. Hundreds of Briton's finest woollens from which to choose "that spring suit"—tailored to your measure by Canada's foremost Clothes builders—"Society Brand."
Obey That Impulse—Do it Today
THOR JOHNSON

For Pic-nics For Pic-nics

Electric Bread

keeps soft longest

THE BEST THERE IS!

The Electric Bakery specialises in cutting bread for Sandwiches

ASK FOR YOUR ASK FOR YOUR

NEW MILLION DOLLAR

Valet Auto Strop RAZOR

FREE with every purchase of 10 blades

30-day Introductory Offer.

Ormes Ltd.

The Pioneer Druggists

THIRD AVE. & SIXTH ST. — TELEPHONES 82 & 200

Canadian National Steamships Co. Limited

Prince Rupert

DRYDOCK AND SHIPYARD

Operating G.T.P. 20,000 Ton Floating Dry Dock

Engineers, Machinists, Boilermakers, Blacksmiths, Pattern makers, Founders, Woodworkers, Etc.

ELECTRIC AND ACETYLENE WELDING.

Our plant is equipped to handle all kinds of MARINE AND COMMERCIAL WORK.

PHONES 43 and 385

The Sensible Road to Health

No matter what your ailment is, do not think your case is hopeless until you have tried Chiropractic Spinal Adjustments. What it has done for others it will do for you. Do not through ignorance of this wonderful science, shut the door to your ultimate relief and happiness.

CHILDREN CAN TAKE ADJUSTMENTS

at any age without pain. An adjustment at the right time will prevent many so-called children's diseases.

Consult about our Electrical and Ultra-Red-Ray treatments for all diseases.

W. C. ASPINALL, D.C.

6 and 7 Exchange Block

Phones:—Office, Green 241. Residence, Black 283

Washes and Dries Without a Wringer

THE NEW SAVAGE

59 per cent Faster

From hamper to line in 14 minutes. Washed, Blued, Rinsed and Dried.

Sold on easy terms.

Kaien Hardware Co.

Phone 3

Local and Personal

4 a Taxi Phone 4. Big 4 Taxi. tf

Dentist. Dr. J. R. Gosse Phone 686

For a Taxi Phone 290. Oscar Hanson stand, Central Hotel. tf

See junior championship tonight at 6:45. High vs. Booth.

Dry Shingles for kindling $2.00 for large load. Red's Transfer. Phone 204. 147

Hyde Transfer for Box Cuttings, double load $3.50. Good value for your money. Phone 580. tf

Canadian Legion postponed general meeting will be held tonight, Wednesday, June 20 at 8 p.m.

Miss Miriam Lando arrived in the city on the Prince Rupert this morning from Vancouver for a visit with local friends.

J. R. Tannock returned to the city on the Prince Rupert this morning from a two weeks' holiday trip to Vancouver and Victoria.

John D. McAskell pleaded not guilty in city police court this morning to a charge of drunkenness and was remanded until this afternoon.

Ben Ferguson returned to the city on the Prince Rupert this morning from a ten day trip south for the purpose of attending the recent Oddfellows' Grand Lodge convention in Chilliwack.

It is suggested that regular monthly dinners of the Prince Rupert Retail Merchants' Association be discontinued for the summer months. A meeting of the executive will be held today to deal with the proposal.

A total of 210 passengers arrived in the city from the south on the steamer Prince Rupert this morning. Those going through to Skagway number 158 while the most of the remainder were tourists going East by train with a few local passengers.

Union freighter Chilkoot, Capt. John Muir, arrived in port early this morning from the south and, after discharging powder and structural steel, the latter to be used in the construction of the new theatre here, sailed for the Skeena River and Stewart.

C.N.R. steamer Prince Rupert, Capt. D. Donald, arrived in port at 11 o'clock this morning from Vancouver, Powell River and Ocean Falls and will sail at 4 o'clock this afternoon for Ketchikan, Juneau, Skagway and Wrangell, returning here at 10:30 next Monday morning and sailing south at 4 p.m. that day. The vessel has a large group of round trip tourists on board.

CARD OF THANKS.

The Imperial Order Daughters of the Empire desire to express its sincere thanks to those contributing to the musical program, and others who in any way assisted in making the Rose Carnival a grand success.

ANNOUNCEMENTS

Moose Picnic, June 24.

Pioneers' Picnic, July 8.

Races for young and old at the Moose Picnic on Sunday. Music and coffee provided. Good time assured.

J. P. Forde, Government engineer, left for California from Victoria at the week end to attend a convention there.

Private dancing lessons at Elks' Home by C. L. Smith. For information Phone 672 between the hours of 7 and 9. 144

Mrs. C. J. Norrington will leave at the end of the week for a holiday trip to Vancouver and other points in the south.

Due to a delayed connection on the east end of the division this afternoon's train, due from the East at 3:30, is reported to be forty minutes late.

Miss M. B. Henderson, M.A. of the local High School teaching staff will sail by the Prince Charles tomorrow afternoon for Vancouver at which place and other points in the south she will spend the summer vacation.

Albert Farrow, steamboat inspector, who returned last week from the Yukon and spent a few days here inspecting the snagboat Bobolink and lighthouse tender Birnie, sailed last evening by the Catala on his return to Vancouver.

C.P.R. steamer Princess Louise, Capt. Arthur Slater, is due this afternoon at 3.30 from Alaska and will sail at 5:30 for Vancouver and Victoria. Passengers sailing from here for Vancouver will include C. L. Hillyard and M. Kovich.

Mr. and Mrs. James Hampton and daughter, Helen, left on this morning's train for Courtland, Ontario, where they will pay an extended visit with relatives. They expect to return to the tives. They expect to return to the city in September.

Though the British motorship King James, final grain ship of the season for this port, was originally reported due today, no word of the vessel's immediate approach had been received up to this morning. The ship should be along in a few days to load a full cargo of wheat at the local elevator for the United Kingdom or Continent.

At 2:30 yesterday afternoon the fire department had a call to the corner of Second Avenue and Second Street where a cigarette stub had been dropped and ignited the sidewalk. No damage was done. With warm, dry weather continuing, fires are easily started in the city now and the department has had several calls during the past few days.

W. G. Barber of Toronto, general manager of Canadian National Telegraphs, and R. W. Ball of Winnipeg, general superintendent for the western division, are arriving in the city today accompanied by their wives, in the course of a western tour. They are travelling in a private car attached to this afternoon's regular train and will proceed to Vancouver tomorrow.

The regular monthly meeting of the Leif Erickson Society was held last night in the Metropole Hall. t was decided to open a subscription list for the purpose of aiding a sick member to go to Vancouver for treatment and July 15 was selected as the date for the annual picnic of the Society. After the business session, refreshments were served. J. Selvig, Sr., president, occupied the chair and there was a good attendance of members at the meeting.

"YES"

We have all kinds of Fresh Fruits arriving every Monday, Wednesday and Saturday. Best quality and prices reasonable.

This week we have a quantity of Grape Juice to sell at per bottle 35c
Quaker Corn Flakes, per pkg. 10c
Soap—Sunlight, 6 bars 35c
Oatmeal, 7 bars 25c
P. & G. Naptha, per bar 5c
Castille, per bar 20c
Bovril, 1 oz. bottles, per bottle 20c
Vegex, jars, 2 for 95c

We have just opened up a shipment of Willard's Forkdipt Chocolates in packages and loose.

Packages priced from .. 50c up
Loose, per pound 50c
Lion Brand Sour Mixed Pickles, in gallon jars, per jar .. $1.50
Lion Brand Sweet Mustard Pickles in gallon jars, per jar $1.50
Libby's Queen Olives, small jars, per jar 15c
Libby's Asparagus Tips, picnic size tins, per tin 20c
You'll like Gold Medal Mayonnaise. Try an 8 oz. jar at 35c
Butterkrust Toast, new stock, per pkg. 30c

Everything in Green Vegetables

Watts' Grocery

Phone 55 Phone 56

"The Store of Plenty."

Market Prices

LARD	
Pure	25c
Compound	20c
EGGS	
B.C. Fresh pullets	35c
B.C. Fresh firsts	40c
B.C. Fresh extras	45c
Local new laid	50c
FISH	
Smoked kippers, lb.	15c
Kippered salmon, lb.	25c
Smoked black cod, lb.	20c
Finnan haddies, lb.	25c
MEATS	
Fowl, No. 1, lb.	38c and 40c
Roasting chicken, lb.	45c
Broilers	45c
Ham, sliced, first grade	50c
Ham, whole, first grade	35c
Ham, picnic, lb.	22½c
Cottage rolls, lb.	29½
Bacon, back, sliced	50c
Bacon, side	45c to 55c
Pork, dry salt	35c
Ayrshire bacon, lb.	35c
Veal, shoulder	25c
Veal, loin	40c
Veal, leg	35c
Pork, shoulder	28c
Pork, loin	40c
Pork, leg	35c
Beef, pot roast	15c to 20c
Beef, boiling	12½c to 18c
Beef, steak	30c to 45c
Beef, roast, prime rib	32c
Lamb, chops	50c
Lamb, shoulder	35c
Mutton, leg	40c
Lamb, leg	48c
Mutton, chops	40c
Mutton shoulder	30c
BUTTER	
Brookfield, Shamrock and Woodland lb	50c
E.C.D., lb.	50c
Capitol, 2nd grade, lb	45c
No. 2 grade, 3 lb. bricks	$1.40
Fraser Valley, lb.	50c
Alberta Creamery	45c
New Zealand, in bulk	48c
prints	50c
CHEESE	
Camembert cheese, 8 oz. pkg.	65c
Kraft Limberger, ½'s	35c
Ontario solids	35c
New Zealand solids	30c
Stilton, lb.	40c
Kraft	45c
Norwegian Goat	65c
Napoleon Limberger	70c
Roquefort	75c
Swifts' Brookfield, lb.	45c
Gorgonzola, lb.	75c
McLaren's Cream, jars	45c and 85c
Brookfield Swiss cheese, ½ lb. pkg.	30c
Gruyere	45c
Brookfield Canadian cheese, ½ lb. pkg.	25c
Golden Loaf, lb.	45c
Jack, lb.	50c
Romano Sardo, lb.	75c
Gammelost, ¼ lb	30c
SUGAR	
White, per 100	$7.65
Yellow, per 100	$7.00
FLOUR	
Flour, 49's, No. 1 hard wheat	$2.85
Pastry flour, 10's	65c
Pastry flour, 49's	$2.50
VEGETABLES	
Beets, 6 lbs. for	25c
Beets, sack	$2.75
Carrots, New California, lb.	10c
Potatoes, 8 lbs.	25c
Sack	$2.25
New Texas Potatoes, lb.	10c
New Vancouver local, 2 lbs.	25c
Parsley, bunch	05c
Garlic, imported, per lb.	25c
New Cabbage, lb.	10c
New green onions, per bunch	5c
Turnips, 6 lbs for	25c
per sack	$3.00
Australian onions, 3 lbs.	25c
Japanese crated onions, 3 lbs	25c
Local Vancouver radishes	5c
Up-river rhubarb, 5 lbs.	25c
Bunch carrots, 2 for	25c
Bunch beets, 2 for	25c
Bunch white turnips	10c
California asparagus, 2 lbs.	35c
Watercress, bunch	10c
Fresh mint	5c
Long English seedless cukes	25c
White spine cukes	30c
Vancouver local lettuce, small	10c
Vancouver local lettuce, large, 2 for	25c
Spinach, new crop, 2 lbs.	25c
California celery	30c and 35c
Green peppers, lb.	40c
New summer cauliflower	25c and 30c
Hothouse tomatoes, lb.	30c
New cabbage, lb.	10c
FRUIT	
California Beauty Plums, lb.	25c
California Formosa Plums, lb.	25c
California Peaches, doz.	50c
California Apricots, lb.	25c
Burnaby Strawberries, basket	20c
Oranges, Valencia, dozen	40c to 85c
Lemons, Sunkist, dozen	40c to 50c
Imperial Valley grapefruit	2 for 25c
Bananas, 2 lb.	35c
Extracted honey, per jar	30c
Comb honey	35c
Dates, bulk, 2 lbs. for	25c
Raisins, bulk, per lb.	15c
Sweet potatoes, 2 lbs. for	35c
California Dainty Dates, package	25c
Yellow Newtons "C" grade	$3.50
Fancy	$4.00
Extra fancy	$4.25
Cantaloupes	25c and 35c
Cocoanuts	25c
Bing Cherries, lb.	40c

Advertise in the Daily News

BRITISH COLUMBIA

The Mineral Province of Western Canada

To the end of December, 1926.

Has produced Minerals as follows: Placer Gold, $73,018,548; Lode Gold, $123,972,318; Silver, $80,787,003; Lead, $106,976,442; Copper, $209,967,068; Zinc, $50,512,5577; Coal and Coke, $284,599,133; Structural Materials and Miscellaneous Minerals, $50,175,407; making its mineral production to the end of 1926 show an

AGGREGATE VALUE OF $988,108,470.

PRODUCTION FOR YEAR ENDING DECEMBER, 1926, $67,188,842

The Mining Laws of this Province are more liberal and the fees lower than those of any other Province in the Dominion, or any colony in the British Empire.

Mineral locations are granted to discoverers for nominal fees.

Absolute Titles are obtained by developing such properties, the security of which is guaranteed by Crown grants.

Full information, together with Mining Reports and Maps, may be obtained gratis by addressing—

THE HONORABLE THE MINISTER OF MINES.
VICTORIA, BRITISH COLUMBIA.

N.B.—Practically all British Columbia Mineral Properties upon which development work has been done are described in some one of the Annual Reports of the Minister of Mines. Those considering mining investments should refer to such reports. They are available without charge on application to the Department of Mines, Victoria, B.C. Reports of the Geological Survey of Canada, Winch Building, Vancouver, are recommended as valuable sources of information.

Reports covering of the Six Mineral Survey Districts are published separately, and are available on application.

NEURASTHENIA

Neurasthenia is a condition in which the nervous system becomes exhausted as a result of overwork; it is a functional neurosis marked by intense nervous irritability and weakness.

Some of the symptoms are: headache, feelings of constrictions about the neck, pain in the back, exhaustion after slight mental or physical exertion, excessive sensibility to noise, irregular heart action, disorders of vision, loss of memory, etc. The patient becomes mentally depressed, occasionally trying to do away with himself, in fact many inmates of our insane asylums are neurasthenics. In such cases pressure on spinal nerves becomes more or less general, thus disturbing the functions of the digestive and eliminative organs, and numerous glands of internal and external secretions.

Spinal adjustments are absolutely necessary for a permanent cure in such conditions, occasionally giving almost instant relief.

Consultations Free

Dr. C. O. McKAY, D.C.

Phone 134. Wallace Block. Open Evenings.

What Has Happened

WILL HAPPEN AGAIN

We recommended Porter Idaho at 5 cents a share; Silverado at 35 cents. What are they worth now?

NOW WE RECOMMEND

Silverbell Mining Co., Ltd.

AT MARKET!

Latest Vancouver quotations, 15c bid, 25 asked.

Situated on the New Premier Hill and bounded on two sides by Premier holdings.

H. W. M. ROLSTON & CO. Ltd.

Stewart, B.C.

Direct wires Vancouver Stock Exchange

STOCKS—BONDS—REAL ESTATE

CANADIAN NATIONAL

The Largest Railway System in America

STEAMSHIP AND TRAIN SERVICE

Sailings from PRINCE RUPERT for VANCOUVER, VICTORIA, SEATTLE, MONDAYS, THURSDAYS, 4.00 p.m., SATURDAYS, 6.00 p.m.
For ANYOX and STEWART, MONDAYS, FRIDAYS, 4.00 p.m.
For MASSETT INLET, MONDAYS, 4.00 p.m.
For SOUTH QUEEN CHARLOTTE ISLANDS, Fortnightly.
For SKAGWAY, WEDNESDAYS, 4.00 p.m.

PASSENGER TRAINS LEAVE PRINCE RUPERT DAILY EXCEPT SUNDAY at 11.30 a.m. for PRINCE GEORGE, EDMONTON, WINNIPEG, all points Eastern Canada, United States.

AGENCY ALL OCEAN STEAMSHIP LINES.

CITY TICKET OFFICE, 528 THIRD AVE., PRINCE RUPERT. Phone 260

May Belle Lingerie

THE NEW MAY BELLE BOBETTE BLOOMER

Tailored style, in shades of Sky, Nile, Coral, Peach, Crabapple, with contrast trim.

Special at per pair $1.50

OUR SPECIAL MAY BELLE BLOOMER

In Bobette and ordinary style, beautifully finished with double V crotch. In shades of Sky, Nile, Peach, Crabapple, Coral. All sizes.

Per pair $1.25

Fraser & Payne

Universal Trading Co.

Economy and Convenience in the *new* Fairbanks Globe Valve

The new Fairbanks Globe Valve has a disc holder that can be replaced quickly and easily—which means a decided saving of time and money.

The improvement in design of this valve has been made without sacrificing any of the features that have made Fairbanks Globe Valves famous for their trouble-free service and long life—the best of bronze, more threads always engaged in the bonnet, rounded seat to prevent lodging of sediment and to ensure perfect contact.

The CANADIAN Fairbanks-Morse COMPANY Limited 148

St. John, Quebec, Montreal, Ottawa, Toronto, Windsor, Winnipeg, Regina, Calgary, Vancouver, Victoria

MEN'S AND BOYS'

Khaki Outing Pants

A new line, made in England. Boys' worth $2.25. Our price **$1.25**

Men's, worth $2.50. Our price **$1.49**

We have some wonderful value in Dress Pants for men and young men and boys' knickers and bloomers at prices to beat the mail order houses.

FLANNELETTE BLANKETS
10-4, very fine quality.
$1.65
Only 2 to each customer.

Montreal Importers

J. B. Miller, Proprietor,
Third Avenue, Prince Rupert, B.C.

RED'S Transfer

Fifteen years' experience in FURNITURE AND PIANO MOVING

We sell 8 kinds of Coal
Any kind of Wood
in any quantity

CEMENT SAND GRAVEL
Our price, weights and measures are right.
So is our Service
Phone us and Save Money and Time

DAY & NIGHT SERVICE
Day Phone: 204.
Night Phone: Red 317.

DRY : BIRCH

JACKPINE AND CEDAR
Single load $3.50
Double Load $6.50
Large Sack 50c

COAL PRICES DOWN
Pembina Peerless Egg $12.00
Pembina Washed Nuts $11.25
Alberta Sootless Egg $12.00
Alberta Lump $13.00
Also all other classes of coal

HydeTransfer

AND COAL CO.
Phone 580 139 Second Ave.

BRINGING UP FATHER

By George McManus

© 1928, by Int'l Feature Service, Inc. Great Britain rights reserved.

DELEGATES TO W. A. MEETING ARE ARRIVING

WILL CONVENE HERE ALL DAY TOMORROW WITH RECEPTION THIS AFTERNOON

Delegates are beginning to arrive in the city for the seventeenth annual meeting of the Caledonia Diocesan Board of the Women's Auxiliary of the Missionary Society of the Church of England in Canada which opens this afternoon by a reception at the Rectory by the President, Mrs. Rix, and the officers of the auxiliary.

Tomorrow morning there will be a communion service in the Cathedral at which the Bishop-Elect will be the celebrant and preacher. After the service the visitors will be welcomed by Mrs. R. L. McIntosh in the Cathedral Hall and the business of the convention will open.

Luncheon will be served at 1 o'clock and reception of reports and other business will occupy most of the time of the afternoon. Tea will be served and speakers will give addresses. The sessions are open to all women interested in church work but only delegates are allowed to vote.

The officers of the local W.A. are: President, Mrs. G. A. Rix; secretary, Mrs. E. McCoskrie; treasurer, Mrs. R. L. McIntosh; U.T.O. Sec. Mrs. W. C. Orchard; literary, sec., Mrs. G. Rorie.

PRESENTATION TO MISSIONARY

CANON RUSHBROOK RECIPIENT OF WELL FILLED PURSE BY CLAXTON CANNERY PEOPLE

After evening service at Claxton cannery Sunday, the management and crew assembled in the store and waylaid Rev. W. F. Rushbrook. He was captured by the ladies and led into the store where Thomas Wallace, general manager of the B.C. Packers' canneries of this district, on behalf of the Claxton management and crew presented him with a fat purse in well chosen complimentary words.

This well loved clergyman, soon to retire from the mission boat Northern Cross, spoken of as a true "Father in God" to his hundreds of isolated parishioners, who sincerely regret his withdrawal. His fine sense of soul values is like to his Master's and knows no distinction of race or social prestige.

HOTEL ARRIVALS.

Prince Rupert

Kenneth Ferguson, Victoria; F. Lobb, A. G. Caswell, Miss N. Lee, E. J. Allaire, R. C. Hardie, John W. Turner and A. Johnston, Vancouver; Paul H. Otto, Seattle; Dr. R. G. Large and F. C. Freeman, Port Essington; Miss Gertrude Schulstad and Mrs. W. A. Potter, Kitimaat.

Savoy

Nelson Brew, Haysport, Mrs. Charles Larson, J. McLaughlin, K. Campbell and Mr. and Mrs. M. K. Watkins, Stewart; James Dunbar, Premier; V. Preston and J. Marshall, city; Miss A. Rorvik, Vancouver; F. Patterson and H. E. Denison, Porcher Island.

Central

C. H. Carlson, Prince George; George Kazimir, Anyox.

White summer shoes can be kept spotless with

"NUGGET" White Cleaner

It is economical to use and easy to apply.

There's a Nugget Shade for every shoe made 50

WHAT I MIGHT HAVE BEEN

As Told to Harold C. Burr
By CHARLES DANA GIBSON

"A builder!" Charles Dana Gibson, illustrator and creator of a type of American womanhood known during the mauve decade as the Gibson Girl, didn't hesitate the proverbial second's fraction. "But I took to the making of pictures instead. I built all the neighbors chicken coops when I was a kid in Flushing, Long Island."

Although he has been practicing drawing, his other love, since 1886, he thinks he still has a lot to learn about it. "To do it right I'd have to live 300 years. What an interesting existence a chap could have if he lasted that long! There are so many things he could do! He could just about turn every trick in that time. As it is, you put in a whole lifetime to be one thing and then die before you get the proper hang of it.

"But I still like to build houses," continued this business man, who doesn't look in the least like an artist. "I like to get out and do it with my own hands, in a gritty old pair of overalls. I always want something to show for my work. That, I expect, is just another manifestation of the urge to create. Do you know that I'm a pretty good bricklayer?"

The strong fingers that have been wielding pencil and brush for so long even more expertly than a trowel were interlocked thoughtfully between his knees. He glanced obliquely out of his high office window toward the steel and stone giants going up to tip the stars on nearby Fifth Avenue, their bright mosaic tiles glistening like jewels let into their towering walls.

"I wouldn't care to build a skyscraper," said the artist upon reflection. "That's a task beyond the individual. He'd have to spread himself out too thin. It would be machine made.

"What I like to do is to design little buildings, put them together, do the labor my self. Up at Dark Harbor, Me., where I spend my summers, I've built several farm cottages, a powerhouse, a church and a school, quite a little village."

Charles Dana Gibson sold his first drawing to Life, and now he owns that humorous weekly. He confesses that he started to draw in his teens, which is longer ago than yesterday as the leaves of the calender fall. But even before that he became enamored of building things.

CHARLES DANA GIBSON
"I would like to have been a builder"

"I'd hang around all day, watching a man dig a cellar," he explained his start in the building trades. "I've been a boat builder, too—privately. The first craft I designed was a canoe. I guess I made mistakes of construction that a professional boat builder would instantly detect. But she floated. She floated so well that my brother and I went around Point Judith in her twice. Navigating that turbulent stretch of water was a pretty good test."

"But the building bee's become just a hobby," he confesses. "I'd like to devote more of my time to it if I could only spare it. Making pictures supplanted at a good while ago now. That's my work, and I'm still striving to do it right. But I won't live that long," concluded Charles Dana Gibson wistfully.

(Copyright to Public Ledger)

JOLT IS GIVEN ADAM AND EVE

PROOF FROM NILE VALLEY THAT MEN LIVED HUNDREDS OF THOUSANDS YEARS AGO

ARROW AND SPEAR HEADS

FIRST DEFINITE INFORMATION THAT MEN LIVED IN THE PLEISTOCENE AGE

CHICAGO, Ill., June 19—Discovery of actual evidence in the upper valley of the Nile, which he believes finally disposes of the arguments of Fundamentalists who take the chapters of Genesis in the Bible for their scientific authority is reported here by Dr. James H Breasted.

This famed Egyptologist, who is the director of the Oriental Institute of the University of Chicago, made public his findings here upon his return from the Bible lands, where many parties under his supervision are lifting the shrouds from the past. He said recent finds produce proof of the existence and activities of man in an age so distant that its study has been scarcely attempted.

Breasted's interpretation of his finds places them in a period so remote it makes the Bible seem like current literature.

Implements of chipped stone, arrow and spear heads, principally, found imbedded in the banks of the Nile must have been made by the hands of men who lived several hundreds of thousands of years ago, he said.

"The discovery of these implements was most important," Dr. Breasted said. "Heretofore, scientists have met only with surface indications in this region. Now we have geological evidence.

These men must have lived in the Pleistocene Age, which corresponds with the Ice Age in Europe.

NO DATE TO CREATION

"Fundamentalists argued that the traces of prehistoric man found in Western Europe were really traces of degenerate man. Our survey traces prehistoric human implements found in the Bible land of Egypt imbedded in earth strata which furnished the data to determine their geological age.

"I recently received a letter from a Fundamentalist who wrote: 'I don't believe that men existed before the date of creation given in the Old Testament.'

"Of course, there was no date of creation given in the Old Testament."

Archbishop Ussher, Primate of Ireland, Professor Breasted pointed out, about 1650 formulated a scheme of biblical dates which some one inserted as marginal notes in some editions of the King James version.

"However, evidence we have found in Egyption river valleys antedated the Archbishop's dates by several hundreds of thousands of years."

The discoveries in the Nile Valley are only a part of the university's field work in the Orient. Other expeditions are at work in Palestine and Asia Minor. The Hittite expedition, Dr. Breasted reported, has uncovered the first skeletons of pre-Greek days found in Asia Minor.

Rev. and Mrs. J. H. Young and family will arrive in the city at the end of the week from Hazelton and sail Saturday night on the Prince George for Vancouver enroute to Koksilah, Vancouver Island, to which Mr. Young has been transferred in the United Church ministry.

Canadian Legion postponed general meeting will be held tonight, Wednesday, June 20 at 8 p.m.

DAILY NEWS CLASSIFIED ADS.

Wanted For Sale For Rent — Articles Lost and Found, &c

2c per word in advance. No Advertisement taken for less than 50c

WANTED

PRINCE RUPERT AND DISTRICT OPEN TO TAKE OVER OUR WELL ESTABLISHED line of household products. A real live man can make $35 a week clear profit without difficulty. Apply the J. R. Watkins Company, 876 Hornby Street, Vancouver, B.C. 144

SMART GIRL AND SMART YOUNG man wanted to work in store. Phone Blue 418. 144

GIRL WANTED FOR LIGHT HOUSEwork. Phone Blue 691. tf

MAID WANTED.—APPLY 303 FOURTH Avenue East. tf

GIRL WANTED TO WHEEL BABY.—Phone 465. 145

SITUATIONS WANTED

HIGH SCHOOL GRADUATE WOULD like position during the holidays, good typist. Phone Red 408. 145

AGENTS WANTED

EXCLUSIVE AGENCY TO HANDLE Men's Made to Measure Clothing at reasonable prices. Prompt service guaranteed. Write Superior Men's Tailoring Co., Toronto. 144

YOUNG GIRL DESIRES POSITION AS clerk in store. Phone Green 731. 146

FOR SALE

FOR SALE.—THREE PIECE CHESTERfield Suite, six hole Monarch range, kitchen cabinet, table, McClary's heater and other household furniture. Phone Blue 216. 147

OLD NEWSPAPERS MAY BE USED INstead of building paper or to lay beneath carpets on the floor. Get special price on large quantities. Daily News.

FOR SALE. — NEW PERFECTION Coal Oil range with oven, in good condition. Apply 218 Sixth Street.

FOR SALE. — 14 FOOT COUNTER, Silent Salesman and Typewriter; must be sold. Phone Black 120.

FOR SALE—GOOD FOUR ROOM HOUSE at Seal Cove. $950 on terms. McCaffery & Gibbons. 149

FOR SALE.—FIVE H.P. YALE ENGINE complete. Good condition. Tucks Inlet Cannery. 146

FOR SALE.—FOURTEEN FOOT ROWboat. Apply Stork's Hardware. 148

FOR SALE.—BABY BUGGY AND BASSinet. Phone Green 248. 144

FOR RENT

NINE ROOM HOUSE FOR RENT, 1028 Second Avenue. Suitable for rooming purposes. Phone 645 or 175.

FOR RENT. — THREE FURNISHED Housekeeping Rooms; suitable for married couple. Phone Red 528.

FOR RENT. — CLAPPERTON HOUSE, Ninth Avenue East. Rent reasonable. Apply City Treasurer, City Hall. tf

FOR RENT—PIANOS, PLAYER-PIANOS, Phonographs and Sewing Machines. —Walker's Music Store. tf

FOR RENT. — FURNISHED FOUR roomed apartment with bath. Water paid. Phone 547. tf

FLAT FOR RENT.—SIX ROOMS AND bath, on Sixth Avenue, W. Phone 543 or Black 325. tf

FOR RENT—FURNISHED HOUSEKEEPing rooms by the day, week or month. Phone Red 607. tf

FOR RENT. — FOUR ROOM APARTment, hot water heated. Apply Smith & Mallett, Ltd. tf

FOR RENT. — FURNISHED APARTments.—Apply Mussallem Grocery.

FOR RENT.—MODERN HOUSE, BATH and range. Phone Red 623. 148

AUCTION SALE

INSTRUCTED BY THE OWNER WHO is leaving town, I will sell by auction to the highest bidder on Saturday, June 23, at 3:30 p.m. on Paul Armour's float the Gasoline Launch "Vera May" 22½ feet long, new 5½ h.p. DuBrie engine. All ready to go. Geo. J. Dawes (Auctioneer) Phone Black 120. 146

SALVAGE AND TOWING

Prince Rupert Salvage & Towing Co. Ltd.
HAS BARGAINS IN GAS BOATS
Small Safe and Typewriter for Sale
Agents for—Easthope Engines, Coolidge Propellers, and Tuxlube Oil
Boats of all description for Charter
Salt Lake Ferry. Phone 564

SUMMER RESORTS

LAKELSE HOTSPRINGS LODGE
NOW OPEN
LARGEST HOTSPRINGS IN CANADA
(Lithia Water)
Trout Fishing on Lakelse Lake now open
GOOD ACCOMMODATION FOR FISHING PARTIES
J. BRUCE JOHNSTONE, Manager.
Lakelse Lake, Terrace, B.C

USED CARS FOR SALE

Ford Ton Truck, panel body .. $100.00
Ford Ton Truck, Chassis only, starter type $150.00
Ford Roadster delivery, 1925, good condition $175.00
Oakland Sedan, 1925, four wheel brakes, baloon tires $650.00
Two Ton Traffic Truck, new tires $300.00
Terms can be arranged on above cars.

KAIEN GARAGE
Phone 52.

CHIROPRACTIC

DR. R. E. EYOLFSON
Chiropractor
623 Third Avenue.
Telephone for appointment now to Blue 85. Residence phone Black 252.
Acute and Chronic Disorders successfully treated.
Established 1924.

FURNITURE AND RANGES

COMPLETE LINE OF NEW FURNITURE in stock, beds, springs, mattresses; Dining room suites; Chesterfield suites; carpets all sizes; Linoleum and linoleum rugs; tables, kitchen cabinets, dressers, chiffoniers, blinds, curtain rods, blankets, sheets, chairs, wicker and cane. Our prices are reasonable. You are invited to call at our store.

A. McKENZIE
Furniture.
Phone 775

AUCTIONEERS.

PRINCE RUPERT AUCTION MART
Federal Block
Furniture of all kinds bought, sold or exchanged.
Crating and packing done.
Goods sold on Commission

G. J. DAWES,
Auctioneer. Black 120

RESTAURANTS

GOOD EATS CAFE
Mrs. Unger, Proprietress
Third Avenue, next G.W.V.A.
Good Home Cooked Meals and Home Baked Bread
Special Chicken Dinner Every Sunday Evening from 5.30.

SCHOOL OF LITERATURE

Sell Your Imagination.
LEARN TO WRITE STORIES
Free information, School of Literature,
727 Standard Bank Building, Vancouver, B.C.

STEAMSHIP MOVEMENTS

For Vancouver—
Monday—ss. Prince George .... 4 p.m.
Tuesday—ss. Catala ..... 5 p.m
Thursday—ss. Prince Charles .. 4 p.m.
Friday—ss. Princess Royal .. 10 p.m.
Saturday—ss Cardena ..... 7 a.m.
Saturday—ss. Prince Rupert .. 6 p.m.
June 23—ss. Princess Charlotte p.m.
June 27—ss. Princess Alice ..... p.m
June 30—ss. Princess Louise .... p.m
June 27—ss. Prince John ..... a.m
July 11—ss. Prince John ..... a.m

From Vancouver—
Sunday—ss. Catala ..... 4 p.m
Monday—ss. Prince Charles 10.30 a.m
Wednesday—ss. Pr. George 10.30 a.m
Friday—ss. Cardena ..... a.m
Friday—ss. Prince Rupert 10.30 a.m
Friday—ss. Princess Royal .. 4 p.m
June 22—ss. Princess Alice ..... a.m
June 25—ss. Princess Louise .... a.m
June 29—ss. Princess Charlotte .. a.m
July 2—ss. Prince John ..... p.m
July 16—ss. Prince John ..... p.m
July 30—ss. Prince John ..... p.m

For Port Simpson and Naas River—
Sunday—ss. Catala ..... 8 p.m
Friday—ss. Cardena ..... a.m

From Port Simpson and Naas River—
Tuesday—ss. Catala ..... 11.30 a.m
Saturday—ss. Cardena ..... a.m

For Anyox and Stewart—
Sunday—ss. Catala ..... 8 p.m
Monday—ss. Prince Charles .. 4 p.m.
Friday—ss. Prince Rupert .... 4 p.m.

From Anyox and Stewart—
Tuesday—ss. Catala ..... 11.30 a.m
Thursday—ss. Prince Charles 10.30 a.m
Saturday—ss. Prince Rupert .. 5 p.m

For North Queen Charlottes—
Mondays—ss. Prince Charles .. 4 p.m

From North Queen Charlottes—
Thursday—ss. Prince Charles 10.30 a.m

For South Queen Charlottes—
July 2—Prince John ..... midnight
July 16—ss. Prince John .... midnight
July 30—ss. Prince John ... midnight
August 13—ss. Prince John .. midnight
August 27—ss. Prince John .. midnight
September 10—ss. Pr. John midnight

From South Queen Charlottes—
June 27—ss. Prince John ..... a.m
July 11—ss. Prince John ..... a.m
July 25—ss. Prince John ..... a.m
August 8—ss. Prince John ..... a.m
August 22—ss. Prince John .... a.m
September 5—ss. Prince John .. a.m

For Alaska—
Wednesday—ss. Prince George .4 p.m
June 22—ss. Princess Alice .... a.m
June 25—ss. Princess Louise .... a.m
June 29—ss. Princess Charlotte a.m

From Alaska—
Monday—ss. Prince George 10.30 a.m
June 23—ss. Princess Charlotte .. p.m
June 27—ss. Princess Alice ..... p.m
June 30—ss. Princess Louise .. p.m

MAIL SCHEDULE

For the East—
Mondays, Wednesdays, Saturdays, closes ..... 10:30 a.m

From the East—
Mondays, Wednesdays and Fridays, mail due ..... 3:30 p.m

To Vancouver—
Sundays ..... 10 p.m
Tuesdays ..... 4.15 p.m
Thursdays ..... 10 p.m
Saturdays ..... 6 a.m
C.P.R.—June 9, 16, 20, 23, 27, 30 .. p.m

From Vancouver—
Sundays ..... 4 p.m.
Wednesdays ..... 10.30 a.m
Fridays ..... a.m
Saturdays ..... 10.30 a.m
C.P.R.—June 11, 15, 18, 22, 25, 29 a.m

To Anyox and Alice Arm—
Sundays ..... mail closes 7 p.m
Wednesdays ..... 3 p.m

From Anyox and Alice Arm—
Tuesdays ..... a.m
Thursdays ..... 8 p.m

For Stewart and Premier—
Sundays ..... 7 p.m
Saturdays ..... 9 p.m

From Stewart and Premier—
Sundays ..... 8 p.m
Tuesdays ..... 11.30 a.m

To Naas River Points—
Friday ..... 7 a.m

From Naas River Points—
Saturdays ..... mail due a.m

To Alaska Points—
June 11, 15, 18, 22, 25, 29 p.m

From Alaska Points—
June 9, 16, 20, 23, 27, 30 ..... p.m

To North Queen Charlottes—
Monday ..... 3 p.m

From North Queen Charlottes—
Thursdays ..... 10.30 a.m

For South Queen Charlottes—
June 18, July 2, 16, 30, Aug. 12, Sept. 10 .. 11 p.m

From South Queen Charlottes—
June 13, 27, July 11, 25, August 8, Sept. 5 .. a.m

C.N.R. TRAINS

For the East—
Daily except Sunday at 11.30 a.m

From the East—
Daily except Tuesday at 3.30 p.m

This advertisement is not published or displayed by the Liquor Control Board or by the Government of British Columbia

MINING Stocks

Noon and afternoon closing prices on Vancouver Stock Exchange on our stock-list board daily.

We can give instant service in buying and selling Mining Stocks on Vancouver Stock Exchange.

We also have facilities for accepting Wheat orders on Winnipeg Stock Exchange.

Representing Miller, Court & Co. Ltd. Vancouver.

S. D. Johnston Co. Ltd.
617 2nd Avenue
Prince Rupert, B.C.

WE HAVE THEM
SLEEVELESS DRESSES
All shades.
BLAZERS AND SWEATER COATS
BATHING SUITS
"Demers"

Dr. Alexander
Smith Block
Phone 575
DENTIST

COAL
Your choice
EDSON CASSIDY - WELLINGTON TELKWA
Also Bulkley Hay and Grain.
Agent for Robin Hood Flour.
Phone 58
Prince Rupert Feed Co.

LINDSAY'S
Cartage and Storage
Phone 68
Cartage, Warehousing, and Distributing. Team or Motor Service.
Coal Sand and Gravel.
We Specialize in Piano and Furniture Moving.

CARDS BEAT REDS AGAIN

ST. LOUIS STRETCHES MARGIN ON NATIONAL LEAGUE LEADERSHIP TO THREE FULL GAMES

(Special to Daily News)

NEW YORK, June 20.— St. Louis Cardinals renewed their three-game hold on the National League supremacy yesterday with a 9 to 4 victory over the Cincinnati Reds, runners-up. The Reds are one-and-a-half games ahead of the New York Giants who are on even footing with the Chicago Cubs as far as wins and losses are concerned. The fifth place Brooklyn Robins dropped back by losing to the Phillies 11 to 10 in a thrilling batters' battle.

Boston and Washington shared honors in a double-header which was the only activity of the day in the American League.

Yesterday's scores :

NATIONAL LEAGUE

Brooklyn 10, Philadelphia 11.
St. Louis 9, Cincinnati 4.

AMERICAN LEAGUE

Boston 5-7, Washington 1-16.

COAST LEAGUE

Portland 0, Hollywood 7.
San Francisco 8, Sacramento 2.
Seattle 4, Missions 3.
Los Angeles 9, Oakland 7.

LEAGUE STANDINGS

National League

	W.	L.	Pct.
St. Louis	38	22	.633
Cincinnati	37	27	.578
New York	30	23	.566
Chicago	34	27	.557
Brooklyn	30	28	.517
Pittsburg	25	31	.446
Boston	20	34	.370
Philadelphia	15	37	.289

American League

New York	43	1	.796
Philadelphia	34	20	.630
St. Louis	29	28	.509
Cleveland	26	31	.456
Washintgon	24	30	.444
Boston	21	30	.412
Detroit	23	35	.397
Chicago	20	35	.364

SPORT CHAT

Various interior towns are planning for the fitting celebration of Dominion Day this year. At Smithers, under the auspices of the Native Sons of Canada, the proceedings will be started with a big parade which will proceed to the Fall Fair grounds where a demonstration of sports will be held. A dance will be held in the evening. On the Sunday evening preceding there will be a patriotic demonstration in Smithers Hall, the affair to be staged following the regular church services in town.

The Dominion Day celebration at Burns Lake will also be under the auspices of the Native Sons. Over $200 will be distributed among the contestants in sports and races. There will also be race track events, some good bucking horses having been obtained and water sports, including log rolling, swimming and racing, will be another feature of the day. Field sports will include baseball and tug-of-war and there will be a grand ball in the evening.

Prince George will have a full and fitting observance of Canada's national birthday. In addition to the thrilling horse races for which that city is famed, and for which $3,500 is offered in purses, there will be competition for those engaged in the forest industry. Grand stand attractions are headed by a big troupe of acrobats and aerial performers, while the midway will contain numerous amusements.

Charlie Brown announces that he is working on a proposition to bring Battling Dido Gurvich of Prince Rupert and Ray Clark of Bellingham together on July 13.— Negotiations are in progress but have not yet been closed. Gurvich and Clark should put up a good fight. They are somewhat the same kind of boxers—different from Alf. Harding whom both have met. Gurvich took a decision from Harding about a month ago while last week Clark drew with the Calgary boy. Clark, however, did not seem at home with Harding's style and may be expected to work better with a type such as Gurvich in the ring.

Teams for the Junior League championship deciding game tonight will be as follows:

Booth School—T. Smith, J. Murray, R. Nelson, M. Colussi; R. Collison (captain), R. Gilker, A. Walters, H. Dickens, T. Bussanich, J. Mackay, O. Wingham. Spares: J. Wood, M. Forbes, B. Bacon.

High School—D. Scott, A. Stiles, B. Thurber, F. Kelsey (captain), W. Fisher, C. Johnson, R. Wicks, W. Johnson, F. Cameron, E. Batt, R. Morrison. Spares: A. Thompson, M. Larkin, P. Porter.

HE DID IT IN ONE

Robin Bell-Irving, of Powell River, B.C., the first amateur to make a hole in one on the Jasper Park Lodge Golf Course. He accomplished it at the fifteenth, which has a name that speaks for itself—the Bad Baby. Incidentally, he is the first player, amateur or professional, to do the Bad Baby in one.—Canadian National Railways Photograph.

LAND ACT

NOTICE OF INTENTION TO APPLY TO LEASE LAND

In Prince Rupert Land Recording District and situate on Moresby Island adjacent to Alliford Bay—Skidegate Inlet—Queen Charlotte Islands.

TAKE NOTICE that Pacific Mills Limited of Vancouver, B.C., occupation pulp and paper manufacturers, intend to apply for a lease of the following described lands:—

Commencing at a post planted at the S.W. corner of S.T.L. 5247P; thence 72 degrees 30 minutes West (Astronomic) 1300 ft.; thence North 33 degrees 30 minutes West (Astronomic) 1800 ft.; thence North 22 degrees 30 minutes East (Astronomic) 500 ft.; thence North 28 degrees West (Astronomic) 2500 ft.; thence North 60 degrees East (Astronomic) 950 ft. more or less, to an intersection with the high water mark of Alliford Bay; thence following the said high water mark Southerly to the point of commencement, save and except one island containing one acre more or less and another island containing 0.25 acres, more or less—the whole containing 112 acres, more or less.

PACIFIC MILLS, LIMITED,
Applicant.
By Parker Samuel Bonnell.
Dated April 16, 1928. 16t

CORPORATION OF THE CITY OF PRINCE RUPERT

TAKE NOTICE THAT:

1. The Council of the Corporation of the City of Prince Rupert intends to construct a concrete sidewalk ten feet wide on the west side of Sixth Street from the north side of the lane Block 23, Section 1, where it intersects Sixth Street and extending along the west side of Sixth Street to the north side of Third Avenue, as a local improvement, and intends to specially assess the cost upon the land abutting directly on the work, except such portion of the cost as is incurred at street intersections.

2. The estimated cost of the work is $871.00, of which $536.00 is to be paid by the Corporation, and the estimated annual special rate per foot frontage is $.5719. The special assessment is to be paid in 20 annual instalments.

3. Persons desiring to petition against undertaking the work must do so on or before the 23rd day of July, 1928.

E. F. JONES,
City Clerk.
Dated this 16th day of June, 1928.

LAND ACT

NOTICE OF INTENTION TO APPLY TO LEASE LAND

In Prince Rupert Land Recording District and situate adjacent to Alliford Bay, Moresby Island, Skidegate Inlet, Queen Charlotte Islands.

TAKE NOTICE that Pacific Mills Limited, of Vancouver, B.C., occupation Pulp and Paper Manufacturers, intends to apply for a lease of the following described lands:—

Commencing at a post planted on the high water mark of an island; thence following the high water mark around the island to point of commencement, and containing one acre, more or less.

PACIFIC MILLS, LIMITED,
Applicant.
Donald Wilbur Hodsdon,
Agent for Pacific Mills, Limited.
Dated May 3, 1928.

"GOVERNMENT LIQUOR ACT"

NOTICE OF APPLICATION FOR CONSENT TO TRANSFER OF BEER LICENCE

NOTICE IS HEREBY GIVEN that, on the 11th day of July next, the undersigned intend to apply to the Liquor Control Board for consent to transfer of Beer License Number 819, and issued in respect of premises being part of a building known as the Tourist Hotel, situate at Terrace, B.C., upon the lands described as Lots 1 and 2, in Block 11, Map 972, Prince Rupert Land Registration District, in the Province of British Columbia, from George Tessier to Angelo Eustacchio and Urbano Colbachini, of Terrace, British Columbia, the transferees.

DATED at Terrace, B.C., this 6th day of June, A.D., 1928.

ANGELO EUSTACCHIO,
URBANO COLBACHINI,
Applicants and Transferees.
144

TIMBER SALE X9691.

There will be offered for sale at Public Auction, at noon on the Eighteenth (18th) day of July, 1928, in the office of the District Forester at Prince Rupert, the Licence X9691, to cut 5,256,000 F.B.M. Spruce, Balsam, Hemlock and Cedar on an area covering a portion of Lot 305 at the head of Kynoch Lagoon, Kynoch (East Mussel) Inlet, Range 3, Coast District.

Three (3) years will be allowed for removal of timber.

"Provided any one unable to attend the auction in person may submit tender to be opened at the hour of auction and treated as one bid."

Further particulars of the Chief Forester, Victoria, B.C., or District Forester, Prince Rupert, B.C.

Form No. 13, Section 39)

LAND ACT.

NOTICE OF INTENTION TO APPLY TO PURCHASE LAND

In Prince Rupert Land Recording District and situate about 5 miles from the mouth of Khutze River.

TAKE NOTICE that the Detroit Western Mining Company of Vancouver, B.C., occupation Mining Company, intends to apply for permission to purchase the following described lands:—

Commencing at a post planted one foot distant from the Witness post on the West side of Lot 172; thence westerly 60 chains; thence southerly 20 chains; thence easterly 60 chains; thence northerly 10 chains, and containing 100 acres, more or less.

F. PARDOE WILSON,
Agent for
Detroit Western Mining Co.
Dated 18th April, 1928.

NOTICE.

EDWARD DONOHOE, Deceased

NOTICE IS HEREBY GIVEN that all persons having claims against the estate of Edward Donohoe, late of Naas Harbor in the Province of British Columbia, who died on the 3rd day of March, 1928, are required on or before the 15th day of July, 1928, to deliver or send by prepaid letter post full particulars of their claims duly verified to The Royal Trust Company, Executor of the estate of the said Edward Donohoe, deceased, at its offices, 626 Pender Street West, Vancouver, B.C. AND TAKE NOTICE that after the last mentioned date the Executor will proceed to distribute the assets of the deceased among the persons entitled thereto having regard only to the claims of which it shall then have had notice.

DATED at Vancouver, B.C., this 25th day of May, A.D., 1928.

ROBERTSON DOUGLAS & SYMES
Solicitors for The Royal
Trust Company.

REGIMENT AND THISTLES DRAW

GRAND TERMINALS NOW ASSURED OF PLACE IN DOMINION DAY CUP FINAL

Last night's Dominion Cup football play-off between the Regiment and Thistles resulted in a fair enough one-all draw although both sides, during the course of the match, missed scoring chances which would have given either of them the victory. Play started fairly even but the Thistles, with grade and sun in heir favor, soon started to excel, finding Regiment defence effective. Corbett, the goal keeper, saving well at various times from W. Mitchell, Wood and J. Murray. There was no score in the first half, Thistles being unable to get clear through.

On the switchover for the second half, Regiment had the best of a number of exchanges but Baptie, Kelsey and Ross were playing a fine defensive game. Russell lead in the attack. Bye finally scored for the Regiment from a scramble. Russell went clear through immediately after but lost the ball. It was a narrow escape for the Thistles W. Mitchell equalized with a long shot. Play continued keen until the end but without score.

For the Thistles Haig, Haddon, Woods and W. Mitchell were the superior players while the Regiment was served most effectively by Corbett, Ross, Baptie, Kelsey, Tinker and Frank Russell.

Gus Krause was referee while Alex. Clapperton and F. Hunter acted as linesmen.

Teams were as follows:

Thistle — J. Campbell; Haig and Erskine; G. Mitchell, Haddon and Wood; Strachan, Murray, Campbell, W. Mitchell and Farquhar.

Regiment—Corbett; Ross and George; Tom Kelsey, Baptie and Tinker; Wilson, Russell, Bye, Jack Nelson and Frank Hodgkinson.

A good-sized crowd of fans was in attendance at the match.

The result of this game assures Grand Terminals, who beat Thistles in the first game last week, of a place in the final on Dominion Day. Should the Regiment defeat or draw with the Terminals in the third game on Friday, the soldiers will be in the final, while another win for the Terminals would make it necessary to decide on goal average whether the Regiment or Thistle would enter.

SANTAL
'PAIN in BLADDER
Promptly Eased by
SANTAL MIDY
Be sure to get the Genuine
Look for the word "MIDY"

Backward Season Sale

While our Sale Prices are real prices all the way through at this Backward Season Sale, here are some of the Special Thursday morning prices which are making Thursdays busier. And there are many other Thursday Specials, too.

BOYS' HOSE
Boys' St. Margaret's Pure Wool Golf Hose, in heather shades with fancy tops. Backward Season Sale Price, Thursday morning only, per pair 50c

BOYS' SHOES
Boys' Gym Tennis Shoes, with heavy rubber suction soles, the kind that grip—and wear. Backward Season Sale Price, Thursday morning only, per pair 95c

BOYS' SWEATERS
Our whole stock of Boys' Pure Wool Fancy Sweaters, in pullover style and coats. Values to $4.45. Backward Season Sale Price, Thursday morning only $1.95

LADIES' COATS
8 only, Ladies' Knitted Coats in wool and silk and wool. The thing for the cool evenings and picnics. Backward Season Sale Price Thursday morning only $3.85

THE ACME IMPORTERS
Mail Orders promptly filled at these prices.
No Charge Accounts. No C.O.D. Terms: Strictly Cash.

DISTRICT READERS
of
The Daily News

Who do not subscribe for the paper but who purchase occasional copies, will find it advantageous to remit $3.00 and have every copy mailed to their address for the next year.

All the News of the North, coast and country, from our special correspondents, as well as world events will keep you well posted at minimum cost.

Send the postal order today while you still think of it!

CANADIAN NATIONAL TENNIS TOURNEY WAS FINISHED LAST NIGHT

Mair and Horton, by a score of 4-6, 6-4, 6-3, defeated W. Tobey and Rogers in the final of the men's doubles of the Canadian National Tennis Club's tournament. This was the only remaining event to be played in the first tournament of the season which proved very interesting.

TEA AND SALE OF HOME COOKING IS SUCCCESSFUL EVENT

A successful tea and sale of home cooking was held yesterday afternoon at the home of Mrs. D. McLeod, 410 Sixth Avenue West, by the Ladies' Aid of First Presbyterian Church.

Mrs. T. McClymont, president of the Ladies' Aid, received with Mrs. McLeod, Mrs. Fred Stork and Mrs. D. G. Stewart poured and those assisting in serving were Mrs. J. L. Lee, Mrs. B. Dalgarno, Mrs. R. A. McLeod, Mrs. W. L. Sandison, Mrs. J. Watson and Miss Annie McLeod. Mrs. McRobbie and Mrs. W. Anderson were in charge of the home cooking table and Mrs. Buchanan acted as cashier.

There was an enjoyable musical program during the afternoon, artistes contributing being Mrs. H. N. Brocklesby, Mrs. William Millar, Mrs. J. H. McLeod, Mrs. James Black and Miss Aleita McKinley.

In The Letter Box

SEAL COVE ROAD
Sub. Office No. 1,
Prince Rupert.

Editor, Daily News,

May I be permitted through the columns of your paper to draw the attention of those who are responsible, to the condition of the road at Seal Cove leading to the Cold Storage.

Not only is it very hard on the upkeep of a car, but it is absolutely dangerous.

In the event of someone being hit by a piece of loose wood who would be responsible?

I am told that the property does not belong to the city, and that negotiation is proceeding with the various parties concerned. Large bodies move slowly, and I think the members of the city council should press the matter until it is settled.

The tourist season has commenced, most of them are taken to see the Cold Storage plant. What impressions will they take away of a town with a road in that condition, a road leading to two of the most important industries in Prince Rupert. I leave it with you to answer that.

RESIDENT.

Man in the Moon

Sunday was Dad's Day but very few of us seem to have known it.

Jake says he would like the family to remember him but he can't afford it.

There are some pretty little quarrels in Prince Rupert occasionally but nothing like the Victoria Conservatives have among themselves. Even the chosen people sometimes are led astray.

Ten Years Ago in Prince Rupert

Mr. and Mrs. J. M. Clancy will be leaving in a few days for Moose Jaw, to which city Mr. Clancy, who has been manager of the local branch of the Bank of Montreal for many years, has been transferred.

The marriage took place last night at the home of the bride's parents, Summit Apartments, of Miss Fay Hanson and Corp. Leo Ives of the Royal Flying Corps. The ceremony was performed by Rev. Dr. H. R. Grant and the couple were attended by Mr. and Mrs. C. W. Embleton.

The death is recorded at Hot Springs, Arkansas, of Lieut. Col. James Alexander MacDonald, D.S.O., well known British Columbia railway builder and contractor.

Barrett
Roofing and Specialities
Mineral Surfaced Roofing
Mineral Surfaced Shingles
Roll Roofing
Building Papers and Felts
Everjet Elastic Paint
Plastic Elastigum
Shingle Stains
Creosote Oils
Marine Seam Pitch.
Distributors—
Albert & McCaffery Limited
Phones 116 and 117

City Meat Market
Selvig Bros.
Third Ave. Phone 765
KJOT
FISK
GRONSAKR
Alle sorter norsk ost
Norske fiskekonserver
Norske sukkerkavringer
Norske hveteskonrokker
Norske rugskonrokker
Norske knekkebrod
Norske flatbrod
Mutter o.s.v.
1st ky. varer. Billige priser.
Hurtig ombringelse

A Family Wash

or

A Family Picnic?

NO question about which you'd choose—a day in the woods or a day with the washing. And it's so easy for you to let us do the washing while you do the picnicking. In our Thrif-T-Service you have all your clothes washed and your flatwork ironed. Just the wearing apparel left for you to care for and this is returned damp, ready to be starched, ironed or hung out to dry. Saves money—saves energy. 5 cents a pound plus 1c per piece. Minimum charge $1.00.

THE LAUNDRY DOES IT BEST

CANADIAN LAUNDRY

and

Dry Cleaners

Phone 8

Strawberries

Ready for preserving, if you intend to put them up, place your order now.

We believe that this is the best time to buy them as according from reports from the growers, Berries will be very scarce in the interior and the prices will be higher than the South Berries.

Our price will be $2.75 to $3.00 per case; per box 15c; 3 lb. for 40c.

Apricots are nearly ready.

Place your requirements with us now and we will take care of you. We guarantee quality.

Mussallem Grocery CO. LTD.

Phone 18 Phone 84

LADIES'

DRESSES,

Coats, Millinery and Lingerie

Richmond's Louvre

Third Avenue

BANQUET GIVEN BY ODDFELLOWS

EIGHTEENTH ANNIVERSARY OF INSTITUTION OF LOCAL ORDER CELEBRATED LAST NIGHT

There was a large turnout of Oddfellows, Rebekahs and friends in attendance at the annual banquet and roll call last night in the Boston Hall to commemorate the eighteenth anniversary of the institution of the Prince Rupert Lodge of Oddfellows. The banquet fare was provided by the Rebekahs and was both tasty and appetizing.

J. E. Boddie, Noble Grand, presided. James Haddon pronounced the blessing, the toast to the King was duly honored, Jas. S. Irvine proposed the Grand Lodge and J. W. McKinley responded.

The toast to the wives and lady friends was proposed by P. Solem and responded to by Miss E. M. Earl; the Rebekahs' toast was proposed by Earl Barrie and responded to by Mrs. W. H. Sherman, and the visitors was proposed by Mrs. Mr. Wilson and responded to by Mrs. E. M. Keron.

The roll call was made by R. J. Geron and J. S. Irvine and Miss Mollie Watson as reading clerks.

C. G. Minns led in community singing and there were selections by the Oddfellows' orchestra, composed of R. E. Eyolfson, A. E. Wood, N. Moorehouse, P. Solem, Prof. Pryce and Misses Mollie and Nellie Lawrence. The lodge orchestra supplied the dance program which concluded the evening's festivities.

A. R. Phillips was M.C.

The committees were :

Reception: J. E. Boddie, W. A. McLean, P. I. Solem, Mrs. S. V. Cox, Mrs. W. H. Sherman, Mrs. Bert Morgan, J. W. McKinley.

Musical—A. E. Woods, N. Moorehouse, R. E. Eyolfson and Miss Mollie Lawrence.

Social—S. V. Cox, J. Delorme, T. Tonnesson, J. Haddon, M. J. O'Kelly, Murdo McLeod.

"Moose Picnic"

HAMPER SUGGESTIONS

Clark's Veal Loaf, per tin .. 24c
Clark's Sliced Chip Beef, per tin 42c
K.O. Sardines, per tin 15c
Kippered Snacks, 4 for 22c
Hedlund Meatwich Spread, per tin 19c
Libby's Meatwich Spread, per tin 19c
Shamrock Sausage, choice, prepared, per tin 35c
Bullen's Sandwich Spread, per jar 25c
Bullen's Lemon Cheese, per jar 39c
Sumora Orange Juice, per bottle 75c
C. & B. Lemoncup and Orangecup, per bottle 75c

"When did the Lobster blush?" When he saw the salad dressing.

We have it—Dutch Maid, Gold Medal, Heinz Salad Cream, Premier, Durkee's.

ANOTHER DEMONSTRATION ON SATURDAY

of a variety of Sandwiches made of Cold Prepared Meats, Sandwich Spreads, Cheese that spreads. Special.

The latest in Fruit Sandwiches. Don't miss this opportunity.

Corn Flakes, any brand, per pkg. 11c
Royal Prince Peas, 1's sieve 1, 6 for $1.00

TOMATOES: BIG VALUE

Large tins, solid pack, 3 for 48c
Small tins, solid pack, 3 for 35c
Granulated Sugar, 10 lbs. for 75c
Spinach, large tins, each .. 25c
Horne's Custard Powder, large tins, reg. 50c, special .. 35c
Horne's Cake Icing, assorted, 3 for 25c
Pears, Peaches, Apricots, 1's, assorted, 3 for 65c
Spaghetti in bulk, 2 lbs. for 25c
Fels Naptha Soap, per carton 83c

DELICATESSEN DEPT.

Jellied Tongue, Jellied Veal, Roast Pork, Cooked Ham, Corned Beef, Bologna.

We stock all kinds of Cheese, Canadian, Grated and Slicing.

Order your fresh-killed, milk-fed Chickens here for the picnic.

Green Vegetables and Fruit arriving Wednesday and Friday boats.

New Potatoes, Lettuce, Celery, Green Onions, Radishes, Cucumbers, Tomatoes, Bunch Carrots, Beets and Turnips, New Green Peas, Beans, Cabbage and Cauliflower. All fresh and at lowest prices.

FRUIT

Bing and Royal Ann Cherries, Cantaloupes, Watermelon (get one for the picnic), Red and Yellow Plums, Bananas, Oranges, Grape Fruit, Lemons, Peaches, Apricots and Strawberries.

See our window for quality and prices.

Watch Our Windows It Pays

The Home of Good Things to Eat.

B.C. Butchers & Grocers Limited

Phones 45 and 574

CHOOSE A CANADIAN NATIONAL VACATION this SUMMER

EXCURSIONS

CHOICE OF ROUTES ON LAND AND SEA · STOPOVERS VIA

CANADIAN NATIONAL RAILWAYS

LOW EXCURSION FARES

EASTERN CANADA UNITED STATES
EDMONTON CALGARY
JASPER

Tickets on sale from May 22. Return limit October 31

Full information from
CITY TICKET OFFICE
528 Third Avenue, Prince Rupert. Phone 260

CANADIAN NATIONAL

WATER NOTICE

DIVERSION AND USE.

TAKE NOTICE that The Detroit Western Mining Co., whose address is 804 Standard Bank Building, Vancouver, B.C., will apply for a licence to take and use 150 c.f.s. of water out of East Fork of Khutze River which flows westerly and drains into Khutze Inlet, Graham Reach. The water will be diverted from the stream at a point about 1400 feet East of the Witness Post on the west side of Lot 172 Prince Rupert district and will be used for mining purposes upon the Mineral Group described as Western Copper (plans on file in Surveyor General's Office). This notice was posted on the ground on the 10th day of May, 1928. A copy of this notice and an application pursuant thereto and to the "Water Act" will be filed in the office of the Water Recorder at Prince Rupert. Objections to the application may be filed with the said Water Recorder or with the Comptroller of Water Rights, Parliament Buildings, Victoria, B.C., within thirty days after the first appearance of this notice in a local newspaper. The date of the first publication of this notice is June 11, 1928.

DETROIT WESTERN MINING CO., Applicant.
By F. Pardoe Wilson, Agent.

LAND ACT

NOTICE OF INTENTION TO APPLY TO LEASE LAND

In Prince Rupert Land Recording District and situate adjacent to Alliford Bay, Moresby Island, Skidegate Inlet, Queen Charlotte Islands.

TAKE NOTICE that Pacific Mills Limited, of Vancouver, B.C., occupation Pulp and Paper Manufacturers, intends to apply for a lease of the following described lands:—

Commencing at a post planted on the high water mark of an island; thence following the high water mark around the island to point of commencement and containing 0.25 acre, more or less.

PACIFIC MILLS, LIMITED, Applicant.
Donald Wilbur Hodsdon,
Agent for Pacific Mills, Limited.
Dated May 3, 1928

Our FANCY CHEESE

Are Very Appetizing in Hot Weather. Try Them

Fresh Roquefort Cheese, lb. 60c
Gorgonzola Cheese, lb. 50c
Ferrara Full Cream Cheese, lb. 50c
Napolian Limburger Cheese, lb. 60c
Full Cream Camembert Cheese, pkge. 60c
Gold Medal Mayonaise, jar .. 35c
Best Foods Relish Spread, jar 35c
Bonton's French Mustard, jar 35c
Premium Cooked Ham, sliced, lb. 55c
Aylmer Boneless Chicken, tin 45c
Shredded Wheat, pkg. 15c
Muffets, pkg. 15c
Quick Tapioca, pkg. 10c
Fresh Fig Bars, lb. 25c
"Canada Dry" Ginger Ale, 1 doz. bottles to package, per doz. $2.50
per bottle 25c
Welch's Grape Juice, bottle 40c

Arriving every boat, Strawberries, Cherries, Peaches, Apricots, Cantaloupes, Tomatoes; also Green Vegetables at the lowest possible price.

Alberta Market

P. GAMULA, Proprietor
Fifth Street. Phone 208

VICTORIA BOXER TO COME HERE?

MATCHING OF TOMMY FIELDING, CANADIAN LIGHTWEIGHT ASPIRANT, AND PERCY LAKE OF H.M.S. DURBAN, MOOTED

Ben Self is in receipt of a telegram from Joe Bailey of Victoria, formerly light weight champion of Canada and now identified with the Victoria Boxing Commission, stating that, if suitable arrangements can be made, it may be possible to match Tommy Fielding, prominent Victoria boxer and reputed aspirant for the Canadian lightweight title, with Percy Lake, champion lightweight boxer of the China station who will be here next month with H.M.S. Durban, in Prince Rupert during the warship's visit. Mr. Self is taking the matter up with the local unit of the Royal Canadian Naval Volunteer Reserve and it is possible that one of the most interesting boxing bouts here in years may ensue.

Since the suggestion was made a couple of days ago by the Daily News, general interest has been taken in the possibility of having a boxing tournament here during the light cruiser's visit and the prospect is that something along this line will be arranged. Already local boxing talent is being canvassed with a view to obtainting opponents for the men from the warship. It is felt that an outsider will have to be obtained for at least Percy Lake.

WEATHER IS WARM IN THE NORTH TODAY

At Whitehorse This Morning at 8 Thermometer Registered 72

The Government Telegraphs report tells of high temperatures everywhere this morning at eight o'clock. Both Whitehorse and Big Salmon reported 72 degrees. Following is the report:

Prince Rupert—Clear, calm; temperature, 60.
Port Simpson—Clear, calm, temp. 60.
Haysport—Light wind, clear, temp. 65.
Terrace—Clear, calm, temp 60.
Rosswood—Clear, calm, temp. 68.
Aiyansh—Clear, calm, temp. 70.
Alice Arm—Clear, calm, temp. 65.
Anyox—Clear, calm, temp. 68.
Stewart—Clear, calm, temp. 63.
Hazelton—Clear, calm, temp. 60.
Smithers—Clear, calm, temp. 65.
Burns Lake—Clear, calm, temp. 57.
Eighth Cabin—Clear, calm, temp. 60.
Echo Lake—Cloudy, calm, temp. 60.
Telegraph Creek—Cloudy, calm, temp. 58.
Atlin—Clear south wind, temp. 57.
Whitehorse—Clear south wind, temp. 72.
Big Salmon—Clear, calm, temp. 72.

ONLY ONE MORE GRAIN SHIP EXPECTED HERE

Elevator Offices up to Today Have no Advices of Two Vessels Coming Here

The local elevator management expects to ship only one more full cargo of grain this season it was stated this afternoon. So far the elevator has not been advised of the British freighter Anglo-Australian coming here although it is possible this vessel may be coming instead of the motorship King James which it was originally reported would take the final cargo. In any case, it is not now expected that both vessels will be here. There is not yet enough grain in the plant to load one ship.

SALMON TROLLERS TELL OF CHANGE IN SALMON FISHERIES

Salmon trollers from Dundas and Squaderee report that the spring salmon are not running there this year as well as usual and they seem to be taking a new course, possibly disturbed by the large number of boats there. A number of men have been fishing on the banks in the middle of Hecate Straits but the weather affects them there a good deal. Quite a lot of fishermen have so far not made expenses.

PRINCE RUPERT'S FIRST WEDDING WAS TWENTY YEARS AGO

In their twenty years ago column last week the Vancouver Province had the following:

"The first marriage service took place in Prince Rupert when Capt. H. L. Roberson of the tug Constance was wedded to Miss Marion Burton by Bishop Du Vernet."

FISHING OPENS

Sockeye fishing opened at midnight last night in District No. 2 but up to this morning no reports had been received as to the results of operations. Adam Mackie, fisheries inspector, was on the Skeena River. Reports as to the fishing are expected to be available before the end of the week.

A guide had been showing a party of visitors round a great picture gallery, and when they had been through all the rooms, he said:

"And now, ladies and gentlemen, if any one would like to ask a question I shall be happy to try to answer."

"Well," said a woman, "can you tell me what brand of polish they use to keep these floors so shiny?"

MEMBERS OF THISTLE FOOTBALL CLUB WERE GIVEN WEDDING GIFTS

At the conclusion of last night's football game between the Thistle and Regiment, a pleasant little ceremony took place in the clubhouse of the former team at Acropolis Hill grounds when presentations were made by S. D. Macdonald, president of the club, to Jimmy Andrews, team trainer, and John Murray, one of the players, both of whom were recently married. The gifts in each case were cut glass salad bowls. Mr. Macdonald made a suitable speech in presenting the wedding gifts and both recipients responded.

SOURCE OF ROOFING MATERIAL

Actinolite, a fibrous magnesium silicate, is mined for industrial use in Ontario. Mixed with tar and other ingredients, it forms a roofing compound which is stated to be a non-conductor of heat and resistant to the weather.

WATER NOTICE

CLEARING STREAMS

TAKE NOTICE that E. D. Judson, Ltd., whose address is Terrace, B.C., will apply for a license to use the waters of Kitsumgallum River near Terrace for "Clearing Streams" purpose, namely, clearing and improving the stream for the driving, booming, or rafting of logs. The points on the stream between which it is proposed to clear are from the point where the Kitsumgallum River intersects the North Line of Lot 1400 to the South Line of Lot 1419, Range 5, Coast District. The estimated mileage between the said points is 4½ miles, more or less. The term proposed for the licence is 21 years. This notice was posted on the ground on the 20th day of June, 1928. A copy of this notice and an application pursuant thereto and to the "Water Act" will be filed in the office of the Water Recorder at Prince Rupert, B.C. The petition for approval of undertaking and an application for approval of the Schedule of Tolls will be heard in the office of the Board of Investigation at a date to be fixed, and any interested person may file an objection thereto in the office of the Comptroller or of the Water Recorder of the District. Objections to the application may be filed with the said Water Recorder or with the Comptroller of Water Rights, Parliament Buildings, Victoria, B.C., within thirty days after the first appearance of this notice in a local newspaper. The date of the first publication of this notice is June 19, 1928.

E. D. JUDSON, LTD., Applicant.
E. D. Judson, Agent.

PRINCE RUPERT TIDES

WEDNESDAY, JUNE 20		
High	2:50 a.m.	22.3 "
	15:55 p.m.	19.4 "
Low	9:28 a.m.	0.4 "
	21:38 p.m.	7.0 "
THURSDAY, JUNE 21		
High	3:37 a.m.	21.1 ft.
	16:47 p.m.	18.9 "
Low	10:14 a.m.	1.6 "
	22:31 p.m.	7.6 "
FRIDAY, JUNE 22		
High	4:26 a.m.	19.6 ft.
	17:42 p.m.	18.3 "
Low	11:01 a.m.	3.1 "
	23:28 p.m.	8.3 "
SATURDAY, JUNE 23		
High	5:30 a.m.	17.9 ft.
	18:38 p.m.	17.8 "
Low	11:49 a.m.	4.0 "
SUNDAY, JUNE 24		
High	6:37 a.m.	16.5 ft.
	19:33 p.m.	17.7 "
Low	0:29 a.m.	8.6 "
	12:39 p.m.	6.1 "
MONDAY, JUNE 25		
High	7:46 a.m.	15.7 ft.
	20:23 p.m.	17.8 "
Low	1:37 a.m.	8.7 "
	13:33 p.m.	7.3 "

MILK MILK

Fresh Pasteurized Milk and Cream Daily.
EARLY DELIVERY
Throughout the City.

VALENTIN DAIRY

Telephone 657.

Anniversary SALE

SOME EXTRA GOOD BUYS

Pillow Slips, linen finish, hemstitched and embroidered, values to $1.75 for pair .. $1.00

Portiere Curtains in Green or Brown, Pair $3.75

Lace Curtain Panels, in 4 designs Each 75c

Ribbons in widths to 4 inches in various colors. Yard 15c

Ladies' Hiking Knickers in Tweeds. Value to $5.50. Sale Price $3.75

All Wool Blazers in Red, Blue, and Yellow Stripe. Sizes 14 to 20. Sale Price, each $3.95

Hemstitched Sheets in a fine quality, 8-4 size. Pair $3.50
9-4 size Pair $3.90

20 per cent Discount on all Dress Goods, Crepe de Chines, Georgettes and Fancy Silks.

H. S. Wallace Co. Ltd.

Phone 9. 3rd Ave. and Fulton St.

WESTHOLME THEATRE

TONIGHT ONLY, 7 and 9 p.m.

The one and only

Charles Chaplin

— in —

His Latest and Greatest Comedy Masterpiece

"The Circus"

The real Charlie; hat, boots, cane and everything. Peanuts, sawdust, pink lemonade, clowns, lions, tigers, elephants, acrobats, wire-walkers, and Charlie. Huge Caste: Merna Kennedy, Harry Crocker, Allan Garcia, George Davis, Henry Bergman, Betty Morrissey and many others.

COMEDY — "RED HOT BULLETS"
PARAMOUNT NEWS

Admission - - - - 50c and 25c

DEMAND

"Rupert Brand"

Kippers

"THE DAINTIEST BREAKFAST FOOD."

Smoked Daily by

Canadian Fish & Cold Storage Co., Ltd.

Prince Rupert, B.C.

"CATERPILLAR" Tractors

for the

FARMER, LOGGER, ROAD BUILDER, MINER FREIGHTER, AND MUNICIPALITY—Wherever rugged power and performance are demanded.

.... Literature and Prices on Request

SOLE DISTRIBUTORS FOR B.C.:

MORRISON TRACTOR & EQUIPMENT CO., Limited
1325 STANDARD BANK BUILDING
VANCOUVER, B.C.

HOLT CATERPILLAR BEST

UNION STEAMSHIPS LIMITED

Sailings from Prince Rupert.

For VANCOUVER, VICTORIA, Swanson Bay, Butedale, Alert Bay, etc. Tuesday, 5 p.m.
For VANCOUVER, VICTORIA, Butedale, Alert Bay, etc., Saturday, 7 a.m.
For PORT SIMPSON and NAAS RIVER POINTS, Friday.
For ALICE ARM, ANYOX, STEWART, WALES ISLAND, PORT SIMPSON, Sunday, 8 p.m.

123 2nd Avenue. R. M. SMITH, Agent. Prince Rupert, B.C.

Through tickets sold to Victoria and Seattle, and baggage checked through to destination