CLASSIFIED HABIT

Everyone reads the Classified Ads
If you lose, advertise for it.
If you find, locate the owner.
Whatever you need, advertise for it

GET THE CLASSIFIED HABIT.

The Daily News

PRINCE RUPERT
Northern and Central British Columbia's Newspaper

Boston Grill

LARGE CABARET
Special Dinners Thursdays and Saturdays
Dancing every Saturday night from 9 to 12.
Dance Hall for Hire.
Accomodation for Privae Parties
Phone 457

Legislative Library
Mar 31 '29
Parliament Buildings

Vol XVIII No. 250. PRINCE RUPERT, B.C., WEDNESDAY, OCTOBER 24, 1928. PRICE FIVE CENTS

PASSENGER PLANE CRASHES CALGARY

MESSAGES SAID TO HAVE BEEN RECEIVED FROM PLANET

Winnipeg-Calgary Air Mail Biplane Burned Passengers Escaped

Machine When Rising After Accident, Hits airbump and Crashes into Road Catching Fire Immediately.

CALGARY, Oct. 24.—Hitting an air bump when taking off from a stubble field seven miles east of here at two o'clock yesterday afternoon, an airmail bi-plane of the western Canada Airways crashed into a bank on the side of the Calgary-Strathmore road and was destroyed by fire. The passengers and pilots escaped with minor burns.

The machine, which inaugurated a nine hour mail service between Winnipeg and Calgary Monday was forced to land in the field about 5.30 Monday afternoon owing to a faulty feed pipe. It was taking off yesterday when the accident happened. The machine failed to get proper momentum, struck a bump, swerved, tore through two fences and then crashed over the road, its nose plunging into the road bank.

Pilot Buchanan leaped from the cockpit and opened the door of the cabin permitting the passengers to escape instantly. Witnesses said another fifteen seconds would have made the rescue of the passengers impossible.

BACKFIRE ON YACHT CAUSE OF BURNING

Dentist Loses All his Outfit in Alaska Waters Yesterday —No Lives Lost

JUNEAU, ALASKA, Oct. 24—Yacht Anna Helen owned by Dr. W. F. Good of Seattle used as a travelling dentist shop in Alaska waters, was destroyed by fire yesterday off the entrance to Funter Bay. An engine back fire was the cause of the trouble.

All the dental equipment was lost and Dr. Good and the engineer of the boat were brought here by the gasboat Gloria.

The yacht was built in Seattle five years ago at a cost of $20,000.

TRADE ENVOY FROM BRITAIN VISITOR

A. E. Pollard of Vancouver Addressed Gyro Club at Luncheon Today

A. E. Pollard, British trade commissioner with headquarters in Vancouver, arrived in the city from the south on the Prince Rupert this morning and will spend the next few days looking over conditions in the city and district. Mr. Pollard spoke before the Prince Rupert Gyro Club at luncheon today.

WELL KNOWN AUTHOR DIES

George Barr McCutcheon Was Well Known to Readers of Modern Fiction

NEW YORK, Oct. 24—George Barr McCutcheon, author of The Prince of Graustark and a couple of dozen other well known novels, died here suddenly yesterday, aged 62.

Mr. McCutcheon was born in Indiana graduated from Perdue University and became a newspaper reporter and editor. Taking up fiction writing he gave up his editorial work and lived in New York where he kept up a steady output of books and magazine articles.

STOCK QUOTATIONS

(Courtesy of S. D. Johnson Co., Ltd.)

The following quotations were bid and asked.

Bayview, Nil, 5¼.
B. C. Silver, 1.25, 1.40.
Big Missouri, 65, 66.
Coast Copper, 53.00, Nil.
Cork Province, 26, 26½.
Cotton Belt, 50, 60.
Dunwell, 18, 20.
Duthie, 75, 80.
George Copper, 3.75, 4.00.
Georgia River, 35, 36.
Glacier, 2, Nil.
Glasair, 60, Nil.
Golconda, 72, Nil.
Grandview, 57½, 58½.
Independence, 12¾, 13½.
Inter coal & coke, 35, 38.
Kootney Florence, 19¾, 20½.
Kootney King, Nil, 44½.
L. & L., 8, 8¼.
Lakeview, 2⅛, 2½.
Lucky Jim, 25, 25½.
Marmot Metals, 8, 8½.
Marmot River Gold, 8, 8½.
Mohawk, 6, 6½.
Morten Wooisey, 7⅛, 7¼.
National Silver, Nil, 14.
Noble Five, 35, 36.
Pend Oreille, 11.60, 11.85.
Planet, 35, 65.
Porter Idaho, 62½, 65.
Premier, 2.25, 2.30.
Rufus-Argenta, 22, 23.
Ruth Hope, 59, 60.
Silver Crest, 8½, 9.
Silverado, 65, 70.
Silversmith, 10½, Nil.
Slocan King, 6, Nil.
Slocan Rambler, 19, 20.
Snowflake, 95, 98.
Sunlock, 2.27, 2.30.
Terminus, 17, 17½.
Topley Richfield, 48, 49.
Toric, Nil, 3.00.
Wellington, 15½, 15¾.
Whitewater, Nil, 1.45.
Woodbine, 12½, 13.

Eastern Stock

Noranda, 56.65, Nil.
Sherritt-Gorden, 6.35, Nil.

Oils

Fabyon, 8½, 9.
Home, 2.00, 2. 45.

New View of the Heart of the Empire

This photograph of Trafalgar Square shows the development of the Canadian quarter in London. On the left can be seen the commanding position occupied by Canada House, the seat of the Government representative in London. Adjoining it is the new Head Office for Great Britain of the Sun Life Assurance Company of Canada. This building conforms to the architecture of Canada House and extends from Cockspur Street to Pall Mall. The insert is a new photograph of the Rt. Hon. L.M.S. Amery, M.P., Secretary of State for Dominion of Affairs, who has just opened the new Sun Life building.

GETS MESSAGES FROM MARS BUT NOT DECIPHERED

CHISWICK, Eng. Oct. 24.—Dr. Mansfield Robinson, who sent a message to Mars yesterday said that at 4 a.m. today he received certain messages but would have to wait until they have been deciphered.

HERRING FOR REDUCTION ON VANCOUVER ID.

VICTORIA, Oct. 24.—While the policy of the Provincial Government has not been changed with respect to the use of herring as food fish and not being diverted to the reduction plants, the conditions are such that with respect to the industry on the west coast of Vancouver Island that a request is being made to Ottawa to allow for the remainder of the season only the taking of herring to be used in reduction plants.

FISH ARRIVALS

Only 45,200 pounds of halibut was sold at the local Fish Exchange this morning, some of the catches being small on account of unfavorable weather.

In the American list, the Seattle sold 30,000 pounds to the Canadian Fish and Cold Storage Co. at 15.7c and 8c; the Sirius 7,000 pounds to the Atlin Fisheries at 16.2c and 7c and the Reliance 4,500 pounds to the Booth Fisheries at 16c and 7c.

Canadian boats were the zero which sold 1700 pounds to the Canadian Fish and Cold Storage Co. at 14.2c and 6c and the Cape Spear whose 2,000 pounds was bought by the Atlin Fisheries at 14.3c and 6 c.

THE WEATHER

Prince Rupert--Overcast, strong southeast wind; temperature, 51.

Two Canadian Companies Control 90 Per Cent Of Nickel Output Of World and Work Together

NEW YORK, Oct. 24.Charles Hayden, chairman of the International Nickel Company, announced today that officials of the company had taken up with its operating heads and attorneys the matter of arranging a closer community of interest with the Mond Nickel Co. Ltd. of London.

Hayden confirmed reports that Canadian interests had acquired a substantial interest in International Nickel. He said the plans of close affiliation with the Mond Nickel had been under discussion between himself and Lord Melchett following inspection of the company's properties, which are contiguous to those of International in Ontario.

The two companies control aobut 90 per cent of the world's nickel supply.

FREIGHTER ASHORE GULF ST. LAWRENCE

MONTREAL, Oct. 24.—The Cairn Line freighter Cairntorr, one of the finest vessels of her class, sailing out of Montreal, ran aground on the rocks near Cape Whittle on the north shore of the Gulf of St. Lawrence yesterday.

The Cairntorr was outbound for Newcastle with a heavy cargo.

DEALING WITH IMMIGRATION

Conference Making Recommendations to Hon. Robert Forke Regard to Juveniles

OTTAWA, Oct. 24.—Developments in training schools for prospective juvenile immigrants under the empire settlement scheme and more effective methods for their selection in the British Isles and their placement in Canada are among the recommendations which will be made to Hon. Robert Forke, minister of immigration, as a result of a conference yesterday between British migration societies, Canadian welfare organizations and federal officials.

BOOKMAKERS BOTH KILLED

Quarrel in Saloon of Members of Sporting Fraternity Ends Fatally

MANCHESTER, Oct. 24.—During a quarrel in a saloon opposite the town hall last night, Joe Fenton, a book maker shot and killed Alfred Mace another bookmaker and seriously wounded another man. Fenton followed by detectives thrust two revolvers at them but when a detective pointed a metal cigarette case at him he fled to a bedroom and killed himself.

ANSWERED CALL NOTHING THERE

Only Oil Streaks Where Tanker Was Supposed to Have Been

BOSTON, Oct. 24.—Answering SOS calls hear the Azores of the American tanker David C. Reid on October 15, the steamer West Carnifax found only oil streaks and a vegetable box. It is feared the tanker is lost with 48 men.

Victoria Urged To Support A Liberal Candidate For Balance Present Dominion Parliament

VICTORIA, Oct. 24.—"If the Liberals place a representative man before you in the coming by-election it will be to the interest of the citizens of Victoria to support him, at least for the remainder of this Parliament. You need not worry what will be done when the general election comes. I think you understand the situation." This is the way in which Hon. J. H. King, minister of public health, placed the federal by-election situation before the Victoria Liberal Association at their meeting last night. It is generally understood that he was referring to Dr. MacLean as the candidate who is spoken of as a representative man.

Officers were elected as follows: President, C. J. V. Spratt; First vice-president, A. E. Humphreys; second vice-president, Mrs. Crocker; secretary, C. R. Bishop; treasurer, L. U. Conyers.

PROVED GUILTY AT VANCOUVER

Harris Brothers Attempted to Enter Store and Had Burglar's Tools

VANCOUVER, Oct. 24.—A verdict of attempting to break and enter and being in possession of burglar's tools was returned by the jury last night following the trial of Murray D. and Russel C. Harris. They were alleged to have attempted to enter Goodwin's shoe store last May. Murray Harris was city fireman at the time of the offence.

DRYING PLANT BURNED DOWN

Vernon Fruit Concern Suffers Loss Estimated at $125,000

VERNON, Oct. 24.—Building machinery and stock of Bulman's Limited dehydrating plant here was destroyed by fire this morning with an estimated loss of $125,000.

Ninety employees escaped uninjured. The stock consumed included 20,000 pounds of dehydrated apples ready for shipment.

UNTERMEYER DEATH DUES

Supreme Court of Canada Reserves Decision in B. C. Case

OTTAWA, Oct. Oct. 24.—The Supreme Court of Canada reserved judgment in the appeal of the executors of the estate of the late Isaac Untermeyer, of New York against the valuation set by officials of the Provincial Government of B. C. for succession duty purposes.

The estate was valued by the executors at $1,555,000 while the valuation set by the commission was $1,868,000.

The estate in B. C. consisted of 320,000 shares in the Premier Gold Mining Co.

JUDGMENT IN RATTENBURY CASE APPEAL

Supreme Court of Canada Reserves Decision in Suit for Half-Million

OTTAWA, Oct. 24—Judgment is reserved in the Supreme Court yesterday on an appeal entered by F. M. Rattenbury against a decision of the Court of Appeal by which the Land Settlement Board is freed from liability of its suit in connection with the claim of half a million dollars instituted by F. M. Rattenbury against the Board.

The case centres on negotiations held between Rattenbury and the Board and heard in 1917 by which the Board was to take over from him 40,000 acres of land along the surveyed route of the Grand Trunk Pacific Railway in B. C.

CANADIAN FLAG IS PROPOSED

Suggestion That a New Emblem Be Chosen on British Red Ensign

OTTAWA, Oct. 24— Canada may yet have a more distinctive flag if the efforts of members with that end in view are successful. C. R. McIntosh, Liberal member for North Battleford, is urging a flag to consist of the present red ensign with a more distinctively Canadian design on the red field.

It is stated that at the Olympic games every section of the British commonwealth had such a flag to hoist when their athletes won. There is no suggestion of a flag without the Union Jack but only a more distinctive emblem combined with it.

BURND TO DEATH IN THEIR OWN FARM HOME

EDMONTON, Oct. 24—Walter Heath, a farmer of South Ferriby, north of Lloydminster, his wife and seven year old son were burned to death when fire destroyed their home Monday night.

News and Views In The World of Sport

RADIO PROGRAM FOR THE WEEK

Wednesday October 24

8:00 p.m.—Yellow Cab Gayeties KPO, KFI.

8:30 p.m.—Cheer With Iman; KHQ, KOMO, KGW, KGO, KPO, KFI.

9:00 p.m.—NBC System-Longines Correct Time; KHQ, KOMO, KGW, KGO, KPO.

9:00 NBC System-"Jack and Ethyl, The otor Mates;" KHQ, KOMO, KGW, KGO, KPO, KFI.

9:30 p.m.—NBC System-Midweek Concert; KGO, KPO.

10:00 p.m.—NBC System-The Trocaderans; KGW, KGO KFI.

11:00 p.m.—NBC System-The Trocaderans; KGW, KPO.

Thursday, October 25

7:30 p.m.—Standard Symphony Hour; KHQ, KOMO, KGW, KGO, KFI.

8:30 p.m.—Grand Opera Album; KHQ, KGW, KGO.

9:00 p.m.—Longines Correct Time;KHQ, KOMO KGW, KGO, KPO.

9:30 p.m.—Maxwell House Program; KHQ, KOMO, KGW, KGO, KPO, KFI.

10:00 p.m.—The Trocaderans; KFI.

11:00 p.m.—The Trocaderans; KPO.

Friday, October 26

5:35 p.m.—Land O'Health; KHQ, KOMO, KGW, KGO.

6:00 p.m.—Wrigley Transcontinental Program; KHQ, KOMO, KGW, KGO, KFI.

8:00 p.m.—General Independents; KHQ, KOMO, KGW, KGO, KPO, KFI.

8:30 p.m.—Half Hour with Max Dolin and Chas. H. Gabriel, Jr.; KHQ, KGO, KFI.

9:00 p.m.—Longines Correct Time; KHQ, KOMO, KGW, KGO, KPO.

9:30 p.m.—Moon Magic; KHQ, KOMO, KGW, KGO.

10:00 p.m.—The Trocaderans; KOMO; KFI 10:00 to 11:00;KPO 11:00 to 12:00.

Saturday, October 27

7:00 p.m.—Lucky Strike Hour; KHQ, KOMO, KGW, KGO, KPO, KFI.

8:00 p.m.—Phileo; KHQ, KGW, KOMO, KGO, KPO KFI.

9:00 p.m.—Longines Correct Time; KHQ, KOMO, KGW, KGO, KPO.

9:00 p.m.—Golden Legends; KHQ, KOMO, KGW, KGO, KPO.

10:00 p.m.—The Big Show; KHQ, KGW, KGO, KPO; KOMO 10:00 to 11:00.

Sunday October 28

KOMO, Seattle

5:00 to 8:00 p.m.—Totem Sunday Orchestra; Totem Sunday Quartet.

8:00 to 9:00 p.m.—First Church of Christ, Scientist.

9:00 to 9:30 p.m.—NBC System—Atwater Kent Hour.

9:30 to 10:00 p.m.—Vocal Solos, Duos and Quartets.

10:00 to 11:00 p.m.—Totem Sunday Trio.

SPORT CHAT

Tommy Loughran is without doubt the cleverest boxer in the heavy/ ight class today, now that Gene Tunney has stepped down and out of his way. As a boxer I think he is just as clever as Tunney, but lacks the punch that the retired champion carried. Loughran has speed and gameness. He is a clever and intelligent fighter on the type of Freddy Welsh, the lightweight, who was fast and clever but not a puncher. Loughran scores points rapidly in a fight, but does very little damage to the other fellow. On the other hand he is very hard to hit. In his fight in Brooklyn with Lomski he showed what a great ring general he was. He was knocked down twice in the first round and was pretty nearly out, yet he came through in spite of this set-back and won the decision.

The 1932 Olympic games at Los Angeles will have to worry along without European competition in rowing, swimming, tennis, and soccer football unless the international Olympic committee grants representation to the associations governing these sports, declared Gaston Vidal, chairman of the French Olympic committee With inside development in European sports diplomacy and intrigue, this round-faced, twinkling-eyed Frenchman is on the lost intimate terms. He told in picturesque English of "what you call—struggle" now on between the international rowing, swimming, tennis and soccer associations on the one hand and the Olympic governing body on the other. Clearly in sympathy with the associations in their demands for representations on the Olympic committee, M. Vidal referred to the latter organization as a "staff officers without any troops."

Statistics show a decrease in attendance at race meetings in Ontario this year and a corresponding falling off in the parimutuel wagering. The decrease in the "handle" since last year was $3,472,902. The decrease in attendance was 49,833.

ESTABLISHED A RECORD FOR THE LONGEST HOP: Major Carlo de Prete and Capt. Arturo Ferrarin, the Italian aviators, who have successfully hopped to Brazil and broken the long-distance non-stop record

Basketball Season To Open In Exhibition Building November 2 Association Officially Decides

The Exhibition Hall being finalily settled upon as the venue for the games this winter, the Prince Rupert Basketball Association has decideed to open the season on November 2 with a bill of matches which should prove snappy and attractive to fans as a whole. Announcement of completion of negotiations for the Exhibition Hall, where practices have been in progresss for some time, was made this morning. In the opening Senior game, a native team from Kincolith will play the Native Sons of Canada. Kincolith won the Naas River championship last year and the players have come to Prince Rupert for the express purpose of attempting to win the city championship here. Members of the team will be employed at the Elevator. In the opening game of the Ladies' League, Maple Leafs and Drill Team will play. Canadian National Railways and Royal Canadian Naval Volunteer Reserve, both new entries, will meet in the Intermediate League opener and High School and Colts will round off the program with a Junior League match.

Following are the teams entered in the various leagues:

Senior—Kincolith, Native Sons of Canada and Players Club.

Intermediate—C. N. R., Naval Reserve, Big Four, High School, Toc H. and Eagles.

Ladies'—Maple Leafs and Drill Team.

Junior—High Schools and Colts.

All players are to be registered by noon Friday with the secretary, R. S. Woods.

Around The World With Sport Fans

(By The Tramp)

Sault Ste. Marie has nine badminton clubs. Last year it had a six team league and this year the number of teams is being increased. That seems to indicate that the East is just as full of pep as the West.

Recent efforts to launch local sports seem to indicate that what Prince Rupert needs more than anything is a good gymnasium or combined badminton and basketball hall.

Tom Heeney is to make another effort to win the world's heavyweight championship. He is said to be on his way to the States now to begin training.

Many people are wondering whether Tunney's wife will make him over or if the pugilist will make over his wife. He has the physical advantage at any rate. If she does not conform to his ideas he knows how to treat her.

The most priceless possession of a good football referee is human understanding, says a writer in the Victoria Times. He should not treat the children like naughty children and he should not let the players "browbeat" him. The superior attitude is fatal. There are players who often like good shoulder charging.. Sometimes when two big players meet they like nothing better than to give each other a hefty bunt. If the spirit is good let it go on. Nothing is more British than good shoulder charging. Another thing that local football needs is referees who have passed an examining board to go on the lines so that a referee can give a linesman some responsibility. Since the offside rule has been changed and a player needs only one player and the goalkeeper in front of him when he secures the ball, the referee is not always in a position to give a decision, whereas if he had a linesman who had passed a test he could depend on him giving a fair decision.

To encourage the younger swimmers of the Victoria Amateur Swimming Club to improve their strokes and better their times, R. W. Hibberson, popular president of the association, has donated two cups to be awarded to the boy and girl making the most improvement during the next six weeks.

CANADIANS JOIN NEW YORK IN BOXING GAME

NEW YORK, Oct. 24.—The Canadian Boxing Federation after formally withdrawing from the National Boxing Association, has effected a working agreement with the Athletic Commission of New York.

STORMY WEATHER

With strong winds and heavy rain, Prince Rupert has been experiencing a fall storm during the past few days, no damage, however, being reported either ashore or on the sea. The wind has been as high as 50 miles an hour.

COMMENT ON TUNNEY SALON

Former World Champion and Wife Going in for Literature in London

(Edmonton Journal)

It is reported from London that Gene Tunney and his bride are establishing a home here, where they will form a literary salon. How much the retired champion's cultural hunger is genuine is something on which the most diverse opinions are being expressed. The subject is considered of sufficient importance for an article in the Atlantic Monthly. Tunney having been invited to lecture at Harvard, it is not to be wondered at that what is regarded as a highbrow magazine should address itself to the theme.

The writer's conclusion is that the pugilist began to talk about his love of good literature simply as a publicity stunt and that he did not have any more literary appreciation than the celebrated motion picture actress who purchased her books according to the color of their covers so as to match her frocks. But pose, we are told, soon gave way to curiosity and then to a real desire to become acquainted with the treasures of the language.

"They became," this authority continues, "a sort of fierce solace, a refuge, an unguent for his blisters. I think there was a slight gesture of scorn in there too. I also think that it was just about here that he got in over his depth, that he went slightly punch-drunk, or slug-nutty, as the boys say, from resounding polysyllables and booming paragraphs that bounced back from the wall against his uninsulated eardrums."

This phase, however, is represented as purely temporary. Tunney is still "hurrying somewhat blindly to make up for lost time and has drunk his words in such gargantuan gulps that he is philologically intoxicated." But confidence is expressed that "his head will clear and so will his vocabulary," as he is "sound steel and seasoned hickory underneath it all."

The process is after all not a wholly new one. Many others have had a somewhat similar experience. But its working out in the case of such a celebrity is different. It used to be the habit of pugilists on their retirement to set up a saloon and for one of them to go in for a salon instead is bound to prove of engrossing world-wide interest. Tunney's place in Mayfair will be a news centre for some time to come.

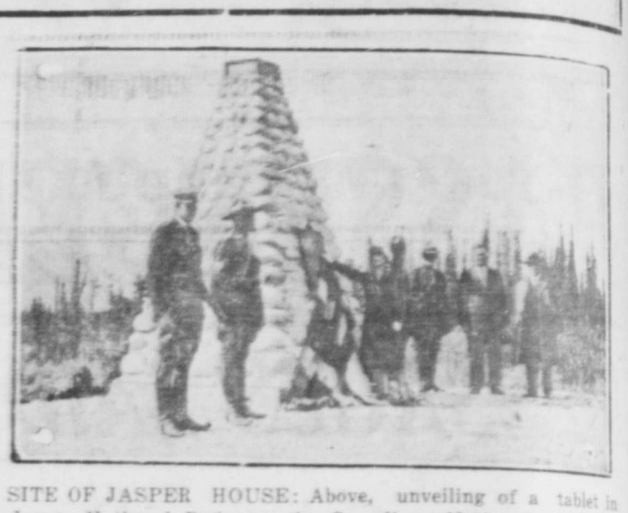

SITE OF JASPER HOUSE: Above, unveiling of a tablet in Jasper National Park, on the Canadian National Railways, marking the site of the old house.

SCHEDULE FOR LADIES' WHIST

OCTOBER

30—St. George's Ladies vs Moose Ladies.
Orange Ladies vs. Canadian National National Ladies.

NOVEMBER

6—Moose Ladies vs. Canadian National Ladies.
Orange Ladies vs. St. George's Ladies.
20—St. George's Ladies vs. Canadian National Ladies.
Orange Ladies vs. Moose Ladies.

DECEMBER

4—Moose Ladies vs. St. George's Ladies.
Canadian National Ladies vs. Orange Ladies.
18—Canadian National Ladies vs. Moose Ladies.
St. George's Ladies vs. Orange Ladies.

JANUARY—1929

15—Canadian National Ladies vs. St. George's Ladies.
Moose Ladies vs. Orange Ladies.
29—St. George's Ladies vs Moose Ladies.
Orange Ladies vs. Canadian National Ladies.

FEBRUARY

5—Moose Ladies vs. Canadian National Ladies.
Orange Ladies vs. St. George's Ladies.
19—St. George's Ladies vs. Canadian National Ladies.
Orange Ladies vs. Moose Ladies.

Dr. Alexander
PHONE 575
BESNER BLOCK
DENTIST

Winners Since 1883

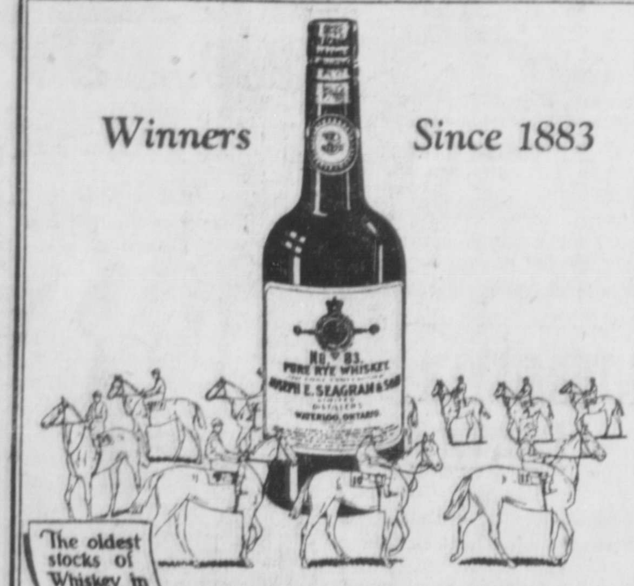

"SEAGRAM'S 83" has been a leader in popular demand—a consistent winner, year in and year out, since it was first made in the distilleries of Joseph E. Seagram & Sons, Ltd., Waterloo, Ontario. 8-51

SEAGRAM'S 83 Rye Whiskey

This advertisement is not published or displayed by the Liquor Control Board or by the Government of British Columbia

SANTAL MIDY CAPSULES
PAIN in BLADDER
Promptly Eased by SANTAL MIDY
Be sure to get the Genuine
Look for the word "MIDY"

British Consols
"A Cigarette for Every Taste"

In the BLUE package (WITH CARD PICTURES)
The original British Consols which created a new standard of taste and quality.

In the GREEN package (NO CARD PICTURES)
EXPORT - Milder and made from only finest selected imported Virginia tobaccos.

50

Local and Personal News In Brief

Specials! Specials!

Ovaltine, regular $1.50, now $1.25
Ovaltine, regular 90c, now 75c
Minty's Shaving Cream, regular 35c, now 25c
We have just received another shipment of Vacuum Bottles, settling at 50c

Ormes Ltd.
The Pioneer Druggists
THIRD AVE. & SIXTH ST. — TELEPHONES 82 & 200

DRY BIRCH

JACKPINE AND CEDAR

Single load $3.50
Double load $6.50
Large sack 50c

COAL PRICES DOWN

Pembina Peerless Egg $12.00
Pembina Washed Nuts $11.25
Alberta Sootless Large Egg $12.50
Alberta Sootless Egg $12.00
Alberta Lump $13.00

Also all other classes of coal.

HYDE TRANSFER
AND COAL CO.
Phone 580 139 Second Ave.

CANADIAN NATIONAL
The Largest Railway System in America

STEAMSHIP AND TRAIN SERVICE

Sailings from PRINCE RUPERT for VANCOUVER, VICTORIA and SEATTLE, THURSDAYS and SUNDAYS, at 11 p.m.
For STEWART, WEDNESDAYS, 10 p.m.
For ANYOX and KETCHIKAN, SATURDAYS, 4 p.m.
For NORTH and SOUTH QUEEN CHARLOTTE ISLANDS, Fortnightly.

PASSENGER TRAINS LEAVE PRINCE RUPERT DAILY EXCEPT SUNDAY at 11.30 a.m. for PRINCE GEORGE, EDMONTON, WINNIPEG, all points Eastern Canada, United States.

AGENCY ALL OCEAN STEAMSHIP LINES.
CITY TICKET OFFICE, 528 THIRD AVE., PRINCE RUPERT. Phone 261

B.C. Coast Steamship Services

Sailings from Prince Rupert

To Ketchikan, Wrangell, and Skagway—September 19, 29, October 10, 20.
To Vancouver, Victoria, and Seattle—September 23, October 3, 14, 24.

PRINCESS ROYAL
For Butedale, East Bella Bella, Ocean Falls, Namu, Alert Bay, Campbell River and Vancouver every Friday, 10 p.m.
Full information from—Agency for all Steamship Lines.
W. A. ORCHARD, General Agent,
Corner of 4th Street and 3rd Avenue, Prince Rupert, B.C. Phone 31

UNION STEAMSHIPS LIMITED

Sailings from Prince Rupert.
For VANCOUVER, VICTORIA, Swanson Bay, Butedale, Alert Bay, etc. Tuesday, 3 p.m.
For VANCOUVER, VICTORIA, Butedale, Alert Bay, etc., Friday midnight.
For ALICE ARM, ANYOX, STEWART, WALES ISLAND, PORT SIMPSON, NAAS RIVER, Sunday, 8 p.m.
123 2nd Avenue. R. M. SMITH, Agent. Prince Rupert, B.C.
Through tickets sold to Victoria and Seattle, and baggage checked through to destination.

City Meat Market

(SELVIG BROS.)
3rd Avenue Phone 765

MEAT, FISH, VEGETABLES
and
ALL KINDS OF "NORWEGIAN PRODUCE"
at low prices, and immediate delivery
Observe!—All articles are of superior quality and absolutely fresh.

SCALE OF CHARGES

The following is the scale of charges made for reading notices:
Birth Notices 50c.
Cards of Thanks, $2.
Funeral Notices $1.
Funeral Flowers 10c per name.
Marriage and Engagement announcements $2.

4 a Taxi Phone 4. Big 4 Taxi. tf

Dentist. Dr. J. R. Gosse. Phone 686.

Chiropractor, C. O. McKay, Phone 134. tf

For first class Shoe Repairing, see B. M. Simpson, corner of Fifth and McBride. 256

Our price on Milk, all brands, is now reduced to $5.30 per case—9 tins for $1.00. This is not a "special" but will be our regular price. Aeroplane quality, submarine prices on all groceries at Phillips Grocery, Eighth Avenue West and Gordon's Grocery and Hardware, Seventh Avenue East. 2151

SMOKED Meats!

SWIFT'S FANCY SLICED BACON per lb. 47¢
GAINER'S PEAMEAL BACON whole or half

Swifts' Circle S. Hams

per lb. 49¢

SWIFT'S CIRCLE "S" PICNIC HAM, average 6 lbs., per pound 25¢

VITONE Demonstration in our store Wednesday, Friday and Saturday, this week.
1-2 lb. size ..... 40¢
1 lb. size ..... 65¢

VITONE is the new tonic food beverage—rich in Proteins and Vitamines. It is an extraction of Malt and milk and compares favorably with many high-priced preparations.

Eggs, B.C. Fresh Firsts, doz 53¢
Fancy Layer Figs, per lb .. 20¢
Columbia Oysters, per tin .. 23¢
Peter Rabbit Peanut Butter, 1 lb. pail ..... 21¢
Popping Corn, per lb. ..... 10¢

JONATHON APPLES
A limited quantity only.
Fancy Grade, per box $2.55

Molasses, Chef Brand, 2-lb tins, per tin ..... 19¢
Hallowe'en Jelly Beans, per lb 25¢
Hallowe'en Fruit Jellies, per lb. ..... 30¢
Pure Honey, Makin's Best, 12 oz. jars, per jar ..... 23¢
Eastern Dried Salt Cod, per lb 20¢
Toilet Paper, 12 rolls ..... 42¢
Quaker Corn Flakes, per pkg 10¢

Watts' Grocery

Phone 55 Phone 56
"Quality Right—Prices Right."

Provincial Constable William Robb arrived in the city on yesterday afternoon's train from Port Essington.

Mrs. M. A. Dupius arrived in the city from Hazelton on yesterday afternoon's train for a brief visit in town on business.

Mrs. John Mellor, who has been on a trip south, is a passenger aboard the Prince Rupert today returning to Stewart from Vancouver.

Miss Agnes Mackenzie of the Family Shoe Store staff left on this morning's train for Smithers where she will spend a fortnight's vacation.

J. Smith of the Premier Mine staff, who has been holidaying in Victoria, is a passenger aboard the Prince Rupert today returning north.

Yail Rosenstein, well known pioneer merchant of Hyder, is a passenger aboard the Prince Rupert today returning north after a trip to Seattle and other points in the south.

Mr. and Mrs. Joe Garon, who have been on a three months' visit to their former home near Quebec as well as to Montreal and Ottawa, returned to the city on yesterday afternoon's train.

Ole Rollag, formerly a member of the staff of the Prince Rupert Salvage & Towing Co., arrived in the city on the Prince Rupert this morning from Spokane where he has been engaged in commercial flying for the past year.

R. F. McNaughton, C. N. R. district passenger agent, who has been attending a conference of the steamship department in Vancouver, is returning to the city via Jasper Park and is expected to arrive home on Friday afternoon's train.

Capt. John Muir, who has been skipper of the Union Freighter Chilkoot during the past summer, is now coming north in command of the company freighter Chilliwack in place of Capt. W. W. Mounce who is taking holidays. The Chilkoot is now tied up for the winter.

There is an opening in Port Simpson Hospital for two probationer nurses. The course consists of two years at Port Simpson and one year at Vancouver General Hospital. Applications could be directed to Dr. Large, Port Simpson, B.C. 254

W. H. Lewis of Winnipeg, chairman of the Northwest Commercial Travelers' Association, and F. J. C. Cox, also of Winnipeg, general secretary of the same organization, arrived in the city from Vancouver on the Prince Rupert this morning and entrained here for the East.

ANNOUNCEMENTS

Hill 60 Chapter Hallowe'en Bazaar October 27.

Catholic Bazaar, October 24, 25

Moose Children's Masquerade Oct. 26.

Fair Board's Carnival, Oct. 31.

Presbyterian Bazaar, November 8.

Moose Bazaar, November 8, 9.

Armistice Day Banquet, November 12.

Baptist Anniversary Supper, November 15.

Anglican Cathedral Bazaar, November 22.

Tuxis and Trail Rangers Fourth Annual Minstrel Serenade Nov. 22 and 23.

St. Andrew's Day Scottish Dance, Moose Hall, November 30.

James Donaldson of Port Essington sailed last evening by the Catala for Vancouver.

Hugh McGuire and H. G. Marvin, both well known Stewart mining men, are passengers aboard the Prince Rupert today returning north following trips to Vancouver.

C. P. R. steamer Princess Alice, Capt. Thomas Cliff, is due in port at 4 o'clock this afternoon from Skagway and other Alaska points and will sail at 5:30 for Victoria and Vancouver.

Mrs. W. T. Kergin, who has been spending a two months' vacation visiting in Calgary, Edmonton, Vancouver and New Westminster, returned home on the Prince Rupert this morning.

Playing by the new Capitol Theatre orchestra was a feature of the program at the regular monthly open luncheon of the Prince Rupert Gyro Club which was held today in the Commodore Cafe.

"Canadian Composers" was the subject of attention by the Ladies' Music Club at its regular fortnightly meeting this afternoon in the Japanese Mission Hall. Mrs. G. A. Woodland was in charge of the arrangement of the program.

C. N. R. steamer Prince Rupert, Capt. D. Donald, arrived at 10:30 this morning from Vancouver, Powell River and Ocean Falls and will sail at 10 o'clock tonight for Stewart, returning here at 8 tomorrow evening and sailing south at 11 p.m.

Miss Madge Rush, who has been giving dancing acts here a the opening programs of the new Capitol Theatre, will sail tomorrow night by the Prince Rupert on her return to Vancouver. Will Edmunds, who has also been performing at the theatre opening, will be here until the end of the week.

W. H. M. Johnston, agent of the industrial department of the Canadian National Railways, after spending a few days in the city investigating local affairs, sailed yesterday afternoon by the Catala on his return to Vancouver.

ANNUAL BAZAAR OPENED TODAY

Catholic Ladies Are Holding Two-Day Function in Moose Hall

The annual Catholic Bazaar commenced in the Moose Hall at 3 o'clock this afternoon with a great abundance of articles and attractions for the patronage of the ladies who annually give this affair their support. The official opening will take place this evening when Mayor S. P. McMordie, Bishop E. M. Bunoz O.M.I. and J. C. Brady M.P. will speak. The event will be in progress for two days and each evening a cold dinner will be served for the benefit of the men. Children of the Catholic School will entertain each afternoon and an added attraction tomorrow afternoon will be vocal solos by Mrs. Misak Aivazoff of Vanvouver.

Following are those in charge of the various booths::
Country Store—Knights of Columbus.
Fancy Work—Mrs. Wilfred Gratton.
Handkerchiefs—Mrs. James McNulty.
Dolls—Mrs. P. J. McCormick.
Plants—Mrs. N. M. McLean.
Candy— Mrs. H. Smith.
Fish Pond—Mrs. F. M. Crosby.
Home Cooking—Mrs. L. J. Blain.
Tea Room—Mrs. Olier Besner.
Tickets—Mrs. J. J. Gillis.
Entertainment—Miss Margaret Palmer.

Advertise in The News.

New Kayser Hose

Slipper heel, half heel, twin heel and lance heel, full fashioned.

In all the latest shades—88x slipper heel, silk to hem, same service weight, per pair $1.65
64x Chiffon Slipper heel. Silk to the top. Per pair $1.95
Lance heel and twin heel, per pair $3.00

FRASER & PAYNE
Universal Trading Company

S. P. Fitzgerald, who is prominently identified with his brothers in mining affairs at Stewart, is a passenger aboard the Prince Rupert today bound north from Vancouver.

Earl Haines of the Ringleader and Herman Nicholls of the Muirneag, both well known halibut fishermen, sailed yesterday afternoon on the Catala for Vancouver whence they will proceed by Canadian National Railways to Nova Scotia where they will spend the winter. It is possible that Mr. Haines, who has not been in the best of health of late, may not return to Prince Rupert.

LINDSAY'S
Cartage and Storage
Phone 68
Cartage, Warehousing, and Distributing. Team or Motor Service
Coal Sand and Gravel
We Specialize in Piano and Furniture Moving

TRAPPERS
Get every cent your
FURS
are worth. Ship them or bring them to
BOYD-YOUNG
Port Simpson, B. C.

Boys' Heavy Quality
Mackinaw Coats
Sizes 22 to 34
Prices range from
$4.75
UP
Jabour Bros.
Prince Rupert, B. C.

LET **Zam-Buk** Soothe & Heal All
CUTS BURNS & SCALDS

For eczema, psoriasis, ringworm, ulcers, abscesses, and other distressing skin disease Zam-Buk remains unrivalled. This great herbal balm ends pain and irritation, draws out poison and corruption, and grows healthy new skin in a wonderful way.

KEEP A BOX ALWAYS HANDY! 50c. box All dealers

S. E. PARKER, LIMITED
3rd Ave. East. Phone 83
Dominion Royal Cord Tire Agency
Ford Cars and Trucks Flat Rate Repairs
USED CARS
We have several excellent bargains in used Cars.
Easy Terms if desired.

THE DAILY NEWS

PRINCE RUPERT - BRITISH COLUMBIA

Published Every Afternoon, except Sunday, by Prince Rupert Daily News, Limited, Third Avenue.

H. F. PULLEN - - - Managing Editor.

SUBSCRIPTION RATES

City Delivery, by mail or carrier, yearly period, paid in advance	$5.00
For lesser period, paid in advance, per month	.50
By mail to all parts of Northern and Central British Columbia, paid in advance for yearly period	$3.00
Or four months for	$1.00
By mail to all other parts of British Columbia, the British Empire and United States, paid in advance per year	$6.00
By mail to all other countries, per year	$7.50
Transient Display Advertising, per inch, per insertion	$1.40
Transient Advertising on Front Page, per inch	$2.80
Local Readers, per insertion, per line	.25
Classified Advertising, per insertion, per word	.2
Legal Notices, each insertion per agate line	.15

Contract Rates on Application

Advertising and Circulation Telephone - 98

Editor and Reporters Telephone - - - 86

Member of Audit Bureau of Circulations

DAILY EDITION Wednesday, Oct. 24, 1928

BID FOR POWER FRANCHISE

It will be for the civic officials to investigate the principals in the latest power proposal and to consider what is the proper amount to take for existing plant which will have to be practically scrapped as soon as the new plant is in working order. If they can be satisfied in these things and in the guarantees offered it would seem as if it might be a good thing for the city to dispose of their power franchise and give the Chicago people a chance to help us to the tune of a million dollars or so.

We take it that the city would hardly want to incur a debt of a million dollars or even half a million just now in addition to the indebtedness they are incurring for sewers and sidewalks. It is even doubtful if they could get away with it. By getting oustide help in the one direction and retining the telephone and water we should not only be keeping our financial condition good but we should be enlisting the co-operation of outside capital in developing industries here.

We rather like the idea of owning our own utilities but there are times when we have to throw oud ideals and face facts. We must make progress and power is a necessity in order to do so. We cannot expect industries unless we are willing to offer them power.

MACDONALD'S FLIGHT

H. C. MacDonald tried to cross the Atlantic in a Gypsy Moth plane and failed. Since then practically all the newspapers of the country have been commenting on the case, most of them adversely. MacDonald was a foolish man, is the wail. Yet those same newspapers would have been the first to praise the daring and bravery of the man if he had succeeded.

There will have to be a lot more lives lost before aviation is really successful. Experiments will have to be tried, some of them foolish and some reasonable. In every new development men have given their lives and it is difficult to tell why some of them did it.

Nature is very wasteful and we all follow somewhat our natural bent in spite of the advances of what we call civilization. Nature kills millions of young fish in order to save a few. She allows insects or animals to increase at a tremendous rate and then when they become too numerous she sends a plague which wipes them out and it is years before they become numerous again. This is particularly noticed in the increase or rabbits or in the insect world in the tent caterpillar. Men are trying the experiment of thwarting nature in her efforts to destroy the unfit. Life is becoming more sacred with us.

If nature can sacrifice millions of creatures in the working out of a problem, surely men should be willing to sacrifice a few hundreds or a few thousands in doing the same. We were not careful of life in the war. Why should we be so worried over a man losing his life in a struggle against odds in days of peace? As is suggested by one writer we know nothing of the real motive that prompted MacDonald to try to fly across the Atlantic. Not knowing the facts it is wise to reserve an opinion as to the wisdom or otherwise of his action.

Corporation Investments

To those interested in high-grade Corporation securities as a medium for sound investment, our new Booklet should be of interest and assistance. It contains the most recent available information regarding forty-four Corporation securities, with which we have been associated. A copy will be furnished upon request.

744 Hastings Street West
Vancouver, B.C.
Telephone: Seymour 6486

Wood, Gundy & Co.
Limited

News of the Mines

AROUND PRINCE RUPERT

Encouraging results on Rufus-Argenta—Terminus Property Is Attracting Attention—Toric Makes Concentrate Shipment

Encouraging results continue to be obtained at the Rufus-Argenta property at Stewart which is now controlled by J. F. Duthie of Seattle and the engineer in charge expects a new strike very shortly. Diamond drills have revealed the presence of gold and silver values and, before the end of this month, the extent and values of at least one of the ore bodies should be definitely ascertained. The development must pass through the shearing on the side of a monzanite dyke before the ore body is encountered. Tunnel work all winter is contemplated and drilling will explore the Erickson vein along the strike for three thousand feet. After the winter, an even more extensive program of operations is planned for the spring. Power will be provided by diesel engines but later the water power available wil be used. Tunnelling on the Rufus group is proceeding and interest has been aroused by the proximity of the crews to the commercial ore body. Two diamond drills are on the ground and arrangements are almost completed for winter operations. Building of a road to the George Copper, adjoining the Rufus Argenta, will greatly benefit the latter property which the operators confidently expect will become a mine comparable with George Copper.

The Consolidated Mining & Smelting Co. recently had one of its engineers on the Terminus property at Stewart and he took forty samples. The B. C. Silver has also expressed a desire to thoroughly examine the property.

Directors of the Lakeview at Stewart have decided to let their old property near Dunwell lie for a while pending developments with the Radiore exploration on the Dunwell. In the meantime, the company has an understanding on two or three promising properties in another area, one or more of which they may likely decide to take up. The company has over $20,000 in the treasury to finance initial work. Terminus Mines, have made an offer for certain of the Lakeview machinery and equipment to be moved up to American Creek. The old Lakeview claims have shown bodies of ore which it would not pay to mine at present but they will be held intact as developments in the Dunwell area would probably make much of this commercial.

OPPORTUNITIES FOR YOUNG MEN

President Farmers Union in England Enthusiastic About Canada

WINNIPEG, Oct. 24.—"Give me youth again and I would not hesitate to come to Canada. There are greater opportuunities here for the young man with a litte knowledge of farming than almost any other country in the world." In words to this effect does John Garton, prospective president of Britain's largest organized group of farmers put his emphatic endorsation on this dominion as a field of youthful endeavor.

Mr. Garton, who next year is to become president of the National Farmers Union of England with 120,000 members, is now in Montreal after a mouth's tour of Cnaada on a special mission for the British Ministry of Agriculture. In company with Arthur Amos, director of the University of Cambridge, England, he has been investigating particularly the matter of farm organization and farm labor saving devices in Canada with a view to reporting on what the farmers here might have in this respect that might profitably be applied to British farming, where farm labor has doubled in cost in the past few years. Mr. Garton has also taken the opportunity on both eastern and western Canada to say that he is enthusiastic about the opportunities presented.

SIMONDS
SIMONDS CANADA SAW COMPANY LTD.
MACHINE KNIVES
SAWS

INCOMPETENCE LOST BUILDING

EDMONTON, Oct. 23:—Declaring almost the entire damage to the main building and its contents could have been avoided if the $460,000 Revillon fire had been competently fought, Mr. Justice Tweedie in his report to the council strongly scored the inefficiency of the local fire brigade. He urged complete reorganization of the department.

Rev. and Mrs. Walter Allen, who arrived in the city yesterday from Stewart where Mr. Allen has been Anglican rector, left on this morning's train for Montreal where they will embark for Manchester, England. They intend to take up residence in the Old Country.

If your paper does not arrive, telephone the office

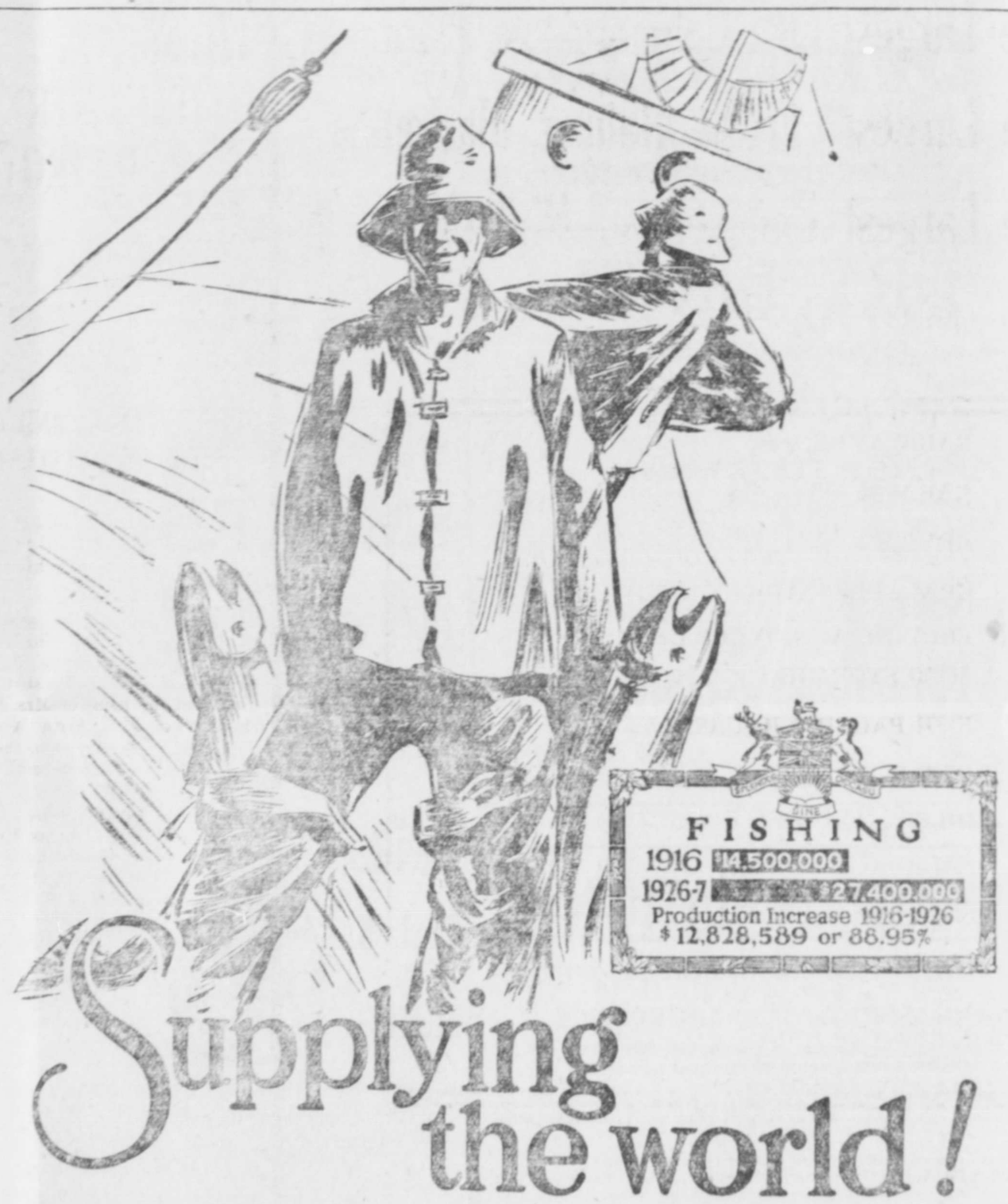

FROM the cold, deep waters of the seven thousand miles of British Columbia's Pacific Coast, comes a harvest of fish that the palate of all mankind enjoys! For over twenty years our Province has been a leading factor in Canada's fishing industry. Progress continues unabated... the markets to the ends of the earth demanding ever increasing quantities.

The past ten years have seen this industry grow from 14 million to 27 million dollars ... an increase of 89%. Our annual catch totals nearly half the entire Canadian production, and "King Salmon," our marine silver mine accounts for at least 15 million dollars a year.

The distribution from our Provincial hatcheries of millions of salmon eggs to renew the harvest that goes into the nets; the Treaty between Canada and the United States for the protection of the Pacific Halibut (March, 1923) providing a close season from November 16th to February 15th; modernized canneries, 83 in number, and sane Federal Fishing Laws, carefully administered, are the foundation of an industry that will continue to grow.

The fame of British Columbia's Whaling Fisheries is of long standing, and has materially increased the value of the products from this industry. The yearly catch, now about 400, is taken between one station on Vancouver Island and two stations on the Queen Charlotte Islands.

Much as has been done to develop and conserve our fishing industry, there still remains a great deal to be accomplished. The vastness of our waters and the extent and ruggedness of our coast make organized protection and administration extremely costly.

But the safeguarding of our fisheries is a matter which now commands the earnest attention of our government, who realize the importance of conserving this basic industry.

As the oldest industry of our Dominion, fishing has been one of the largest revenue producers, and it is significant that Canada's youngest Province, in less than twenty years, should secure a leading position in the world market. This aggressive search for foreign business has been an asset which undoubtedly has created one of the most amazing records of our basic industries. Well may we be proud of our Fisheries!

Read these announcements and understand your province's progress ... clip them out and send them to friends. If you desire extra copies of these announcements a note to this newspaper will bring them. Advertise your Province!

BRITISH COLUMBIA'S PROGRESS

B.C.N. 628

Prince Rupert

Northern Pacific Terminus of the Canadian National Railways

Prince Rupert has three of the greatest things in the world

The Largest Fish Cold Storage Plant
The Largest Fresh Halibut Market
The Largest Undeveloped Hinterland

The City of Prince Rupert has a payroll of considerable importance, derived from:

RAILWAY SHOPS
RAILWAY OFFICES
DRYDOCK AND SHIPYARDS
GRAIN ELEVATOR
PROVINCIAL GOVERNMENT OFFICES
COLD STORAGE
FISH PACKING HOUSES
FISH MARKET
OILERY AND FISH REDUCTION PLANT
SALMON AND HALIBUT FISHERMEN
SALMON CANNERIES
LUMBER MILLS
MINING
TRAPPING AND FURS

The grain export business of Prince Rupert is steadily developing. Last year about eight million bushels of grain was shipped through the terminal elevator and this year promises to greatly exceed that mark.

The City owns its Power, Light, Water Supply and Telephones.

The schools are excellent.

Roads are paved and concrete sidewalks are being laid.

PRINCE RUPERT IS ONE OF THE COMING COMMERCIAL CENTRES OF THE PACIFIC COAST, THE PROBABLE OUTLET OF THE GREAT PEACE RIVER COUNTRY, AND SURROUNDED BY A RAPIDLY DEVELOPING TERRITORY

Prince Rupert is the logical site of a customs smelter which would serve the mines of Portland Canal, the Bulkley and Skeena Valleys and coast points.

THE DAILY NEWS

is Prince Rupert's recognized Daily Newspaper

NEW APPOINTMENT

MR. V. IRVING SMART

who was recently appointed general superintendent of transportation, western region, Canadian National Railways.

VILLAGES IN ITALY WERE DESTROYED

ATHENS, Oct. 23:—An earthquake destroyed the villages of Melishi and Thatero near Corinth. The population remained outdoors today despite the cold and fever.

SUCCESSFUL TEA AND SALE HELD YESTERDAY

Fifth Avenue East Ladies of Presbyterian Church Have Function at Mrs. McNaughton's

A very successful tea and sale of home cooking was held by the Fifth Avenue East group of the Ladies' Aid to First Presbyterian Church at the home of Mrs. R. F. McNaughton, 327 Fifth Avenue East, yesterday afternoon, the satisfactory sum of $48 being realized.

Mrs. J. R. Frizzell, wife of the pastor, and Mrs. Thomas McClymont poured and assisting in serving were Mrs. S. Pringle, Mrs. Milton Gonzales, Mrs. C. A. Kirkendall and Mrs. Robert Davie. Mrs. T. M. Spencer acted as cashier and Mrs. G. W. Abbott and Mrs. James Simpson were in charge of the home cooking table.

During the afternoon there were vocal solos by Mrs. William Millar and Miss Georgia Hunter, with Miss Maisie MacDonald accompanying. Tea cups were read by Mrs. John Bremner.

THROUGH SLEEPERS TO THE SHIP'S SIDE

The Canadian National Railways have made arrangements to operate special trains and through sleeping cars from the Pacific Coast to the ship's side at Montreal and Halifax in connection with sailings for the Old Country during November and December. Full information from City Ticket Office, 528 Third Avenue Prince Rupert. Phone 260. 28?

CUNARD
ANCHOR DONALDSON
Canadian Service
Christmas Sailings

FROM MONTREAL
To Glasgow, Belfast and Liverpool
Athenia .. Nov 2 Antonia .. Nov 8
Letitia .. Nov. 13 Andania .. Nov 23
To Plymouth, Cherbourg, London
Laurania .. Nov 2 Ausonia .. Nov. 9
Aurania .. Nov 16 Ascania .. Nov 23
FROM HALIFAX
To Plymouth, Havre, London
Slaunia .. Dec 3 Tuscania .. Dec. 10
To Belfast, Liverpool, Glasgow
Letitia ..... Dec. 14
FROM ST. JOHN
To Belfast, Liverpool, Glasgow
Letitia ..... Dec. 13

Also weekly sailings from New York and Boston to European Ports.

Money Orders, Drafts and Travellers' Cheques at lowest rates. Full information from local agents or Company's Offices, 622 Hastings St. W., Vancouver, B.C.

ST. ANDREW'S ENTERTAINMENT

Excellent Program Given Last Night by Local Talent in Westholme Theatre

The second annual concert and variety show of the St. Andrew's Society in the Westholme Theatre last night was a really good entertainment and was fully enjoyed by an audience which practically filled the commodious assembly place. It was the first time that many of those present had been in the Westholme Theatre since it recently underwent extensive renovations and alterations and the house, both inside and out, was found to present a very attractive appearance.

Members of the St. Andrew's Society gave the entertainment their general patronage. The program was excellently arranged and included two one-act sketches as well as a number of vocal and instrumental numbers and variety acts by well known and popular local artists.

The first item consisted of novelty piano solos by Al Smail who was in his usual skillful form. Geo. Mitchell assisted in putting on this number.

The singing of "Annie Laurie" by a local quartette consisting of J. E. Davey, J. A. Teng, Morris Blott and Alex Clapperton proved very acceptable. "Hey Diddle Diddle" with variations was given as a brief encore.

Miss Marjorie Lancaster displayed her well known talent in the playing of Liszt's "Liebestraum" as a piano solo and was called upon for an encore.

A. Cracknell a new addition to local talent gave a stump speech entitled "Cats" which went over well.

Mrs. Jarvis McLeod was never in better voice, singing of "Caller Herrin" in the costume of a fish woman. She gave 'Comin' Through the Rye" as an encore and this proved equally acceptable. Mrs. H. C. Fraser was accompanist.

The first half of the program was brought to a close with a sketch "Documentary Evidence," in which A. A. Connon and Miss Irene Morrison took the principal roles. They kept the audience in an uproar of mirth. Miss Cathie Irvine was the third member of the caste.

Second Half

One of the outstanding numbers of the whole program was the singing of "Lassie of Mine" by a mixed quartette, consisting of Mrs. Jarvis McLeod, Mrs. H. C. Fraser, John E. Davey and Alex Clapperton. "Kerry Dances" was offered as a much appreciated encore.

Miss Annie Gilchrist demonstrated her terpsichoran skill in "Russian Mazurka" and the audience would not be denied an encore.

Her playing of Rubenstein's "Melody in F" fully indicated that Miss Molly Lawrence is a coming violinist. She has excellent technical skill for her age and expression was good. She was accompanied by her sister, Miss Nellie Lawrence, and gave the Intermezzo from "Cavalliera Rusticana" for an encore.

The sketch "Love in a Cupboard," bringing the program to a close, kept the audience in ripples of merriment from start to finish. D. B. Finn and Miss Etta Robertson, making their first appearance on the local stage, acquitted themselves with credit in the two principal roles. Miss Marjorie Lancaster and James Farquhar, in lesser parts, were in their usual good form.

The Westholme Theatre played an overture and entre acte music in splendid manner. The members of the orchestra are Charles P. Balagno, pianist and leader; A. F. Williams, violinist; Robert Greenfield, cornet and saxophone, and W. F. Browne, percussion.

Alex Clapperton was responsible for the arrangement of musical numbers on the program while the sketches were under the supervision of A. A. Connon. Geo. Mitchell was business manager; Dr. J. R. Gosse, house manager, and E. J. Smith, cashier. Acting as ushers were Misses Caroline Mitchell, Jean Grieve, Molly Cross, Frances Cross, Margaret Maguire and Laura Frizzell.

THE RISING GENERATION

Series of Letters on Live Local Subjects by Lads and Lasses of High School

A PLEA FOR SIDEWALKS

By May Ness

When people arrive in a city or town they comment on the sidewalks sooner or later. One's attention is almost immediately drawn to the condition of the sidewalks, as they play an important part in the pedestrian's daily life. On arriving at a city good sidewalks impress one favorably towards the place; as they mean beauty to a city; foot-comfort, safety and a much longer life to the shoe.

On the other hand poor sidewalks disgust people and are the cause of much hard feeling among those who have occasion to use them.

Step into a street in a city with poor sidewalks and take notice of the many incidents occurring daily. A mother pushing a baby carriage runs into a crack, what might this every day occurrence lead to? An injured baby, a broken carriage or the momentary loss of temper on the part of the good lady and much embarrassment. Innocent children play in the streets unaware of the great danger they are incurring. To step on a rusty nail may lead to blood poisoning and from this on to more dreadful things. It is a crime that could easily be eliminated, decreasing some of the hazards encountered in our daily life. Elderly persons stepping through gaps in the sidewalks are more often than not injured for life. In places where the city has neglected to lay sidewalks we find automobile drivers and pedertrians both highly strung and nervous. If the condition exists for long, both become careless, resulting in accidents. Trouble, grief and resentment is the reward to each party, though neither maybe in fault. The greatest hazard of all lies at the school door, when hundreds of pupils run carelessly into the street without a moment's thought as to the consequences. These risks should be and will be brought to an end in the near future.

Now turn your attention to the city with an abundance of well constructed sidewalks. There are none of these horrible accidents. The population carries on with its tasks with a harmony that is astonishing. The people are in a better frame of mind. The children come and go to school in perfect safety.

Good sidewalks inspire people to realise their own domestic ideals, thereby the general appearance of the street is improved. The city that can boast of good sidewalks can also boast of good-looking shops. One might say that good sidewalks are the making of a city.

Therefore it is to be seen that an abundance of well constructed sidewalks is an essential part of any city. They play one of the most important parts in our daily life. In the past they have been shamefully neglected and have only led to disaster. It is such a great luxury that people are to be be denied foot comfort? Is it not worth a few extra dollars to have serviceable sidewalks which lead to the making of a bigger and better city, and, which not only improve and beautify the general appearance of the municipality but put the people in a better frame of mind? Good sidewalks in the end lead to prosperity.

PROMOTED

MR. ALBERT WILCOX

who was recently promoted to the position of assistant to the general manager, western region, Canadian National Railways. Mr. Wilcox, who was general superintendent of transportation, is well known throughout the west.

Furniture was loaned for the occasion by George D. Tite.

After the entertainment, participants in the program, officials and ushers were entertained in the St. Andrew's club rooms. Refreshments were served and there was dancing with music by Al Smail.

Children's Colds
Best Treated Externally

THAT's why modern mothers prefer Vicks—it cannot upset delicate stomachs. Rubbed on throat and chest, it acts two ways at once:

(1) Its healing vapors, released by the body heat, are inhaled direct to the air passages;

(2) It "draws out" the soreness like an old-fashioned poultice.

acts 2 ways at once
VICKS VAPORUB
OVER 17 MILLION JARS USED YEARLY

CATHOLIC BAZAAR OPENING TONIGHT

The annual Catholic Bazaar takes place today and tomorrow. No pains have been spared to make this event, one of the outstanding of the year, the most successful ever. The formal opening takes place this evening at 8 o'clock by Mayor McMordie, J. C. Brady, M. P., and Bishop Bunoz will also take part in the opening ceremonies.

A very entertaining program will be given each evening under the direction of Miss Margaret Palmer. A feature of the occasion will be the singing by the children of the Annunciation School. The little ones will sing at 4 o'clock each afternoon and the senior scholars at 7:30 in the evening. "The Rainbow Trail" and "The Piccaninny Sandman" are worth hearing.

Tomorrow afternoon songs will be given by Mrs. Misak Aivazoff, at 3:30. You are invited. You will be made welcome. And you will have lots of fun.

CAPTURING WIFE BY BEING BEATEN EGYPTIAN CUSTOM

KHARTOUM, Egypt, Oct. 24.—A quaintly-wild custom for the capture of young maid's hearts has survived in the Sudan down to the present day. Where it is a case of two young men enamored of the same girl, they subject themselves to the "mobatanah," a love test of a savagely cruel nature.

The rivals rail down blows on one another's backs either with a whip or stick,, the weapon having been agreed upon by them in advance. The one who bears up the longest under the punishment takes home the bride and receives the title of "Achu-el-Banat" ("Brother of the Daughters",. Although these contests have been prohibited by the police, they continue to be held in secret.

CARDINAL DE LAI DIES

ROME, Oct. 24.—Raftano Cardinal de Lai, secretary of the Consistorial congregation since 1908 died today aged 75.

Saves Work for Mother —Health for All

SHREDDED WHEAT

On the table in a jiffy—pleasant to eat, easy to digest. The perfect Canadian breakfast.

For whole wheat enjoyment—the wafer, TRISCUIT

Made by The Canadian Shredded Wheat Co., Ltd.

DEMAND

"Rupert Brand"

Kippers

"THE DAINTIEST BREAKFAST FOOD."

Smoked Daily by

Canadian Fish & Cold Storage Co., Ltd.

Prince Rupert, B.C.

FLOODS COVER PART OF FRANCE

LYONS, France, Oct. 23.—Damage running into millions of francs caused by floods which were today devastating Southern France after torrential rain in the Grenobles region. More than 500 houses were inundated and traffic paralyzed.

FIND OF NICKEL IS REPORTED IN YALE

VICTORIA, Oct. 23.—An alleged find in nickel in the province is reported to the department of mines which has received a sample carrying six per cent of metal. The find is reported to be from Olalla in Yale district.

AIRPLANE TRAIN AND PASSENGER SERVICE TO THE WEST INDIES

NEW YORK, Oct .23.—Regular airplane train and passenger service between United States and West Indies will be inaugurated January 10, it is announced by representatives of the Atlantic coast line railroad, the Florida East Coast Railway and the Pan-American airways.

ALMOST FRANTIC WITH HEADACHE

'Kidney Trouble' and Weakness Relieved by 'Fruit-a-tives'

Mme. TESSIER

"I was very weak because of Kidney Trouble and suffered with terrible Headaches," says Mme. Romulus Tessier, St. Jean de Matha, P.Q. "I was treated for a long time and was just about discouraged when I learned of 'Fruit-a-tives.' Improvement came with the first few doses, and in six months the kidney trouble, weakness and headaches were gone."

"Fruit-a-tives" regulates the bowels, kidneys and skin—purifies the blood—and brings sound, vigourous health. Try this wonderful medicine made of fruit juices combined with the finest medicinal ingredients. 25c. and 50c. a box—at dealers everywhere.

BOMB IN INDIA KILLED HINDUS

LAHORE, India, Oct. 23:—Five persons were killed today and 2 injured when a bomb exploded while a large Hindu crowd was returning from celebrating a Hindu festival.

STEAMSHIP MOVEMENTS

For Vancouver—

Sundays—ss. Prince George .. 11 p.m
Tuesdays—ss. Catala ..... 3 p.m
Thursdays—ss. Prince Rupert .. 11 p.m
Fridays—ss Princess Royal ..... 10 p.m
Fridays—ss. Cardena .... 12 midnight
Oct. 3—ss. Princess Louise .... p.m
Oct. 14—ss. Princess Alice ..... p.m
Oct. 24—ss. Princess Alice ..... p.m

From Vancouver—

Sunday—ss. Catala ..... 4 p.m
Wednesday—ss. Pr. Rupert 10.30 a.m
Friday—ss. Cardena ..... p.m
Friday—ss. Princess Royal .. 4 p.m
Saturday—ss. Pr. George 10.30 a.m
Oct. 10—ss. Princess Alice ..... a.m
Oct. 20—ss. Princess Alice .... a.m
Oct. 31—ss. Princess Alice ..... a.m

For Port Simpson and Naas River—

Sunday—ss. Catala ..... 8 p.m

From Por. Simpson and Naas River—

Tuesday—ss. Catala ..... 11.30 a.m

For Anyox and Alice Arm—

Sunday—ss. Catala ..... 6 p.m
Saturday—ss. Prince George 4 p.m

From Anyox and Alice Arm—

Tuesday—ss. Catala ..... 11.30 a.m
Sunday—ss. Prince George .. 7 p.m

For Stewart and Premier—

Sunday—ss. Catala ..... 8 p.m
Wednesday—ss. Prince Rupert 10 p.m

From Stewart and Premier—

Tuesday—ss. Catala ..... 11.30 a.m
Thursdays—ss Prince Rupert 8 p.m

For Queen Charlotte Islands—

Oct. 6—ss. Prince Charles .. 8 p.m
Oct. 20—ss. Prince Charles .. 8 p.m

From Queen Charlotte Islands—

Oct. 4—ss. Prince Charles ..... a.m.
Oct. 18—ss. Prince Charles .... a.m.

For Alaska—

Saturday—ss. Prince George .. 4 p.m.
Oct. 31—ss. Princess Alice ..... a.m.

From Alaska—

Sunday—ss. Prince George .. 7 p.m.
Oct. 24—ss. Princess Alice .... p.m

LETTER BOX COLLECTIONS

	A.M.	P.M.
Graham & Athin Ave.	9.00	7.3
1st Ave. & 8th St.	9.05	7.3
5th Ave. & Fulton St.	9.10	7.4
8th Ave. & Thompson St.	9.15	7.4
11th Ave. & Sherbrooke	9.20	7.5
11th Ave. & Conrad	9.25	7.5
6th Ave. & Hays Cove Ave.	9.30	8.0
6th Ave. & Hays Cove Circle	9.35	8.0
5th Ave. & Cotton St	8.00	7.0
5th Ave. & Green St. (Hsptl)	9.40	8.1
5th Ave. & McBride St.	9.45	8.1
Prov. Govt. Building	9.50	8.2
Prov. Govt. Wharf	9.55	8.25
G.T.P. Wharf	10.00	8.3
G.T.P. Station	10.05	—
" "	11.25	—
2nd Ave. & 2nd St.	10.10	8.40
3rd Ave. & Fulton St.	10.15	8.45
3rd Ave. & 6th St.	10.20	8.50

Sundays—One collection only, same as p.m. collection

Market Prices

Prices current are as follow:

APPLES

McIntosh Reds, fancy $2.90
"C" grade $2.50
Jumble pack $2.10
Green cooking apples (B.C.), 4 lbs. 25c

FRUIT

California peaches, dozen .. 35c to 50c
Oranges, Valencia, dozen .... 60c to 85c
Lemons, Sunkist, dozen .... 40c to 50c
Imperial Valley grapefruit .... 2 for 25c
Bananas, 2 lb. 35c
Extracted honey, per jar 30c
Comb honey 35c
Dates, bulk, 2 lbs. for 25c
Raisins, bulk, per lb. 15c
California Dainty Dates, package .. 25c
Cantaloupes ..... 15c, 20c and 25c
Cocoanuts 25c
Green Cooking Apples (B.C.), 3 lbs 25c
Seedless grapes, lb. 25c
Tokay Grapes, lb. 25c
Bartlett Pears, doz. ..... 35c to 50c
Box $3.75
Concord Grapes, basket $1.15
Italian Prunes, box $1.15
lb. 10c

BUTTER

No. 1 creamery 52½
No. 2 creamery 47½c

CHEESE

Camembert cheese, 3 oz. pkg. 65
Kraft Limberger, ½'s 35c
Ontario solids 35c
New Zealand solids 30c
Stilton, lb. 40c
Kraft 45
Norwegian Goat 65c
Napoleon Limberger 70c
Roquefort 75c
"Wifts" Brookfield, lb. 45c
Gorgonzola, lb. 75c
McLaren's Cream, jars ... 45c and 85c
Brookfield Swiss cheese, ½ lb pkg. 30c
Gruyere 45c
Brookfield Canadian cheese, ½ lb. pkg. 25c
Golden Loaf, lb. 45c
Jack, lb. 50c
Romano Sardo, lb. 65c
Rammelost, ¼ lb 20c

FLOUR

Flour, 49's, No. 1 hard wheat .. $2.60
Pastry flour, 18's 65c
Pastry flour, 49's $2.50

LARD

Pure 25
Compound 20

EGGS

B.C. fresh pullets 50c
B.C. fresh firsts 55c
B.C. fresh extras 60c
Local new laid 70c

FISH

Smoked kippers, lb. 15c
Kippered salmon, lb. 25
Smoked black cod, lb. 20
Finnan haddies, lb. 25c

FEED

	100 lbs.
Wheat, No. 5	$3.00
Oats	$3.15
Bran	$2.35
Shorts	$2.35
Middlings	$2.75
Barley	$2.90
Laying Mash	$3.75
Oyster shell	$2.25
Scratch food	$3.25
Beef scrap	$5.00
Ground oil cake	$4.25
Baby chick feed	$4.50
Fine oat chops	$3.25
Crushed oats	$3.25
Fine barley chop	$3.00

DRIED FRUITS

Lemon and orange peel 35c
Citron peel 50c
Black cooking figs, lb. 15c
White figs, 2 lb 25c
Currants, 2 lbs. 35c
Apples 25c
Peaches, peeled 25c
Apricots, lb. 25c
Prunes 90-100, 4-lbs. 35c
1 lb box $1.95
Prunes, 60-70 lb. .....2 lbs. for 25
30-40, lb. 15c
40-50, 2 lbs. 25c
25 lb. box $2.80
Evaporated pears, halves, lb 25
25 lb box $5.50

NUTS

Almonds, shelled Valencias 65c
Brazils 35
Walnuts, broken shelled 45c
Walnuts, shelled halves 55c
Almonds 30
Peanuts 20c
Manchurian walnuts 25c
California walnuts 40
No. 1 mixed nuts 25c
New filberts 25
Black Diamond California soft shelled walnuts, lb. 40c

MEATS

Fowl, No. 1, lb. ..... 38c and 40
Roasting chicken, lb. 4
Broilers 45c
Ham sliced, first grade 50
Ham, whole, first grade 40c
Ham, picnic, lb. 30c
Cottage rolls, lb. 28½
Bacon back, sliced 70
Bacon, side, sliced 60c
Pork, dry salt 35
Wiltshire bacon, lb. 35
Veal, shoulder 25c
Veal, loin 40c
Veal, leg 35
Pork, shoulder 35c
Pork, loin 45
Pork, leg 40c
Beef, pot roast ..... 15c to 20
Beef, boiling ..... 12½c to 15
Beef, steak ..... 30c to 45c
Beef, roast, prime rib 25
Lamb, chops 50c
Lamb, shoulder 35
Mutton, leg 40c
Lamb, leg 48c
Mutton, chops 40c
Mutton shoulder 30c

VEGETABLES

Beets, lb. 5c
Beets, sack $2.75
Carrots, lb. 4c
Potatoes, sack $2.00
Parsley, bunch 05c
Garlic, imported, per lb. 25c
New Cabbage, lb. 5c
New green onions, per bunch 5c
Turnips, 6 lbs. 25c
Crated onions, 4 lbs. 25c
Vancouver local lettuce 10c
Green peppers, lb. 25c
Hothouse tomatoes, lb. 12½c
Field Cukes 10c
B.C. Celery ..... 2 for 25c
Cauliflower ..... 25c and 35c
Green Beans, 2 lbs. 25c
Hubbard Squash, lb. 7c
Field Tomatoes, lb. 15c
Brown Pickling Onions, 2 lbs. ... 25c
Pickling Cukes, 2 lbs. 25c
Vegetable marrow, lb. 6c
Casaba melon, lb. 15c
Honeydew melon, lb. 10c
Pumpkin, lb. 7c
Citron 7c
Sweet potatoes, 2 lbs. 25c
Corn on cob (Golden Bantam..) .. 35c
Parsnips, 4 lbs. 25c
Sack $3.25
Spinach, 2 lbs. 25c
Local Radishes, bunch 5c

SUGAR

White, per 100 ..... $7.25
Yellow, per 100 ..... $6.75

BURNED TO DEATH IN LODGING HOUSE

CHICAGO, Oct. 23.—Five unidentified men were burned to death and seven injured, two probably fatally, in a fire this morning which destroyed the three upper storeys of the Eagle Hotel, lodging house for men on South State Street.

The New Plug in!

Victor Radio

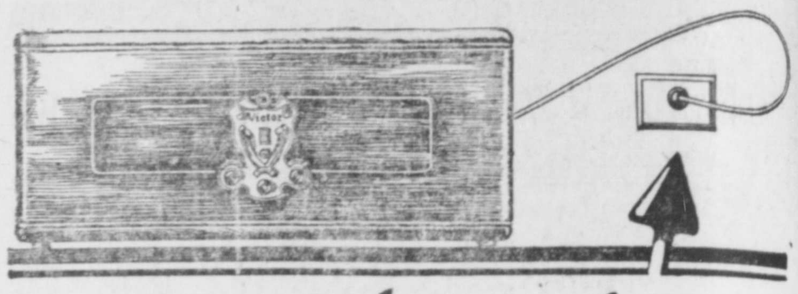

has made good!

THE NEW VICTOR RADIO SPEAKER

—— deftly enclosed in a stately brown walnut cabinet. We leave it to you to judge the Victor contention that the tone of this speaker will please all who hear it. Recommended for use with Victor Table Model Radio.

$32.50

HAS made good because Victor made it well! Victor Radio, today, is the fruit of sound planting and successful growth on the part of an organization famous for its musical instruments. Its positively startling success—its acceptance in a short space of time, is proof that Victor has kept faith with the radio buying public.

We feature above, the widely bought single control table model, simply and elegantly designed in walnut, to be obtained from Victor Radio Dealers with a complete set of eight tubes and cord ready to "plug-in" to the lighting socket, for only $190.

Victor Talking Machine Company of Canada, Limited

Licensed under patents of the Radio Frequency Laboratories Inc.

Electrical Ambassadors

IN order to serve the people of Canada—from those who live in the largest cities, to those dwelling in remote hamlets—the Northern Electric Company have established their direct ambassadors in strategic distributing points of the Dominion.

From these centres radiate the influence, and that personal service which the Northern Electric Company desire the public to expect of them.

These branches, therefore, enable all parts of the Dominion to share equally in the benefits that the Home Office represents and dispenses.

Each branch is equipped to render a complete sales, merchandising and engineering service.

Northern Electric COMPANY LIMITED

Equipment for Transmitting Power and Sound

313 Water Street, Vancouver, B.C.

GILLIS ROYER RETURNS HOME

Local Man Back After Attending Moose Convention in Cardiff Wales

After a three months' trip to Europe for the purpose of attending the recent international convention of the Loyal Order of Moose in Cardiff, Wales, Gillis Royer returned to the city on yesterday afternoon's train. He also visited London and Paris as well as other cities in Great Britain and on the Continent. On the way home he stopped off to visit his childhood home near the city of Quebec.

Business conditions seem quiet, Mr. Royer states, in Great Britain particularly in Wales on account of so many of the coal mines being closed down. Brief time gave him the opportunity to gain but a superficial impression of general conditions in Europe.

Mr. Royer left Prince Rupert on July 1.

Man in the Moon

Jake says if you want to know, just ask the mayor of Seal Cove.

A gold fish is sometimes mistaken for a rich sardine, but a person with flashy gold teeth is never mistaken for a millionaire.

Talk is cheap. There's an election on in the States.

Silence is golden but it's difficult to raise money on it at a pawn shop.

An opera house and a theatre
Once vied for patronage;
Both of them showed good pictures
And a rather empty stage.

Winter'll be here, so get in touch with the coal man or you'll freeze.

The snow is falling in the north
And winter soon is coming
And colder it will get while here
Coal business will be humming.

Ten Years Ago
in Prince Rupert

The C. P. R. steamer Princess Sophia, Capt. Locke, is ashore on Vanderbilt Reef in Lynn Canal, having stranded while coming out of Skagway. Assistance is being sent from Juneau and it is expected the vessel may be safely refloated.

Ben Tillett has sent out a message to Labor urging that everything be done to ensure success for the Allies in the War.

The death occured from influenza in the Prince Rupert General Hospital yesterday afternoon of Mrs. James Hunter. She is survived by a widower and family of small children.

FOR a lasting, brilliant polish ---that preserves your shoes and keeps them free from cracks use

"NUGGET" Shoe Polish

There's a Nugget shade for every shoe made!

53

CLASSIFIED ADVERTISEMENTS -- FOR SALE, FOR RENT, LOST & FOUND

THIS IS THE PAGE WHICH MOST PEOPLE READ BECAUSE IT IS FULL OF HUMAN BUSINESS INTEREST TO YOUNG AND OLD.

PRINCE RUPERT TIDES

Wednesday, October 24.

High	10.22 a.m.	18.1 ft.
	22.20 p.m.	18.3 ft.
Low	3.39 a.m.	7.0 ft.
	16.21 p.m	9.1 ft.

Thursday, October 25

High	11.02 a.m.	19.3 ft.
	23.12 p.m.	19.3 ft.
Low	4.33 a.m.	6.2 ft.
	17.12 p.m.	7.2 ft.

Friday, October 26

High	11.41 a.m.	30.6 ft.
Low	5.22 a.m.	5.5 ft.
	17.57 p.m.	5.3 ft.

GOVERNMENT LIQUOR ACT

NOTICE OF APPLICATION FOR BEER LICENCE

NOTICE IS HEREBY GIVEN that on the 5th day of November, 1928, the undersigned intends to apply to the Liquor Control Board for a licence in respect of premises being part of the building known as Queen's Hotel, Massett, Graham Island, situate at Massett, Graham Island, upon the lands described as Lot No. 5, Block No. 14, Subdivision of Lot 7, Queen Charlotte Islands, Plan No. 946, Massett Townsite, Prince Rupert Land Registration District, in the Province of British Columbia, for the sale of beer by the glass or by the open bottle for consumption on the premises.

DATED this 1st day of October 1928.
253 PORTER SINGER.

TIMBER SALE—X-10549

Sealed Tenders will be received by the District Forester, Prince Rupert, B.C., not later than noon on the 1st day of November, 1928, for the purchase of Licence X10549 Labouchere Channel, Coast Range 3, to cut 1,168,000 feet Board Measure of Cedar, Hemlock, Spruce, Balsam and Fir Sawlogs.

Two (2) years will be allowed for removal of timber.

Further particulars of the Chief Forester, Victoria, B.C., the District Forester, Prince Rupert, B.C., or Ranger L. B. Webster, Ocean Falls, B.C.

C.N.R. TRAINS

For the East—
Daily except Sunday at 11.30 a.m.
From the East—
Daily except Wednesday at 3.30 p.m

REAL ESTATE

FOR SALE—Triplet Auto Knitter. Snap for cash. Phone Black 120. 250.

FOR SALE—Bath tub, hot water tank & heater, 30 yards cork linoleum. Cheap. Apply St. Louis Baths. 253.

FOR SALE—Lot on Third Avenue opposite First Street, $2,100—Easy terms. Box 137 Daily News Office.

FOR SALE—Special. Lots 20, 21, 22, 23, block 7, Section 5, fronting on McBride Street. Price $1,000.00; $400 cash; balance $200 yearly at 7 per cent. Apply owner, W. Arnett, Dauphin, Man. 247

FOR SALE

Steam Tug—"SAANICH"

Length	93 feet 5 inches
Beam	16 feet 8 inches
Draft	11 feet
Gross tons	102.84
Net tons	17.21
Fres water capacity	5 tons
Hull	Steel
Lifeboats	2
Engines	Triple expansion
Speed	12 knots
H.P.—Nominal	42
Indicated	350

1 Worthington Pump 6x4x4. Electric Light Engine and Search Light. Main Engine and auxiliary machinery in good condition.

—Apply—
C. C. LABRIE,
Purchasing Agent,
Canadian National Railways,
248 C.N.R. Depot.

IN PROBATE

IN THE SUPREME COURT OF BRITISH COLUMBIA.

In the Matter of the Administration Act; and
In the Matter of the Estate of Ralph Tyson, Deceased.

TAKE NOTICE that by order of His Honor, F. McB. Young, the 10th day of September, A.D. 1928, I was appointed Administrator of the estate of Ralph Tyson, deceased, and all parties having claims against the said estate are hereby required to furnish same, properly verified, to me on or before the 18th day of November, A.D. 1928, and all parties indebted to the estate are required to pay the amount of their indebtedness to me forthwith.

THEO. COLLART,
Administrator.
Prince Rupert, B.C.
Dated the 17th day of October, A.D. 1928.

Lenient Leonard—No man with any sense would allow you to carry on the way you do.

His Fiancee—How do you know what a man with any sense would do?—Answers.

FOR RENT

FOR RENT — Furnished housekeeping rooms by the day, week, or month. Phone Red 607. tf

FOR RENT—Three roomed house partly furnished. Moderate rent. Close in. Phone Red 623. 251.

WANTED

ALL STANDING TIMBER on my acreage at Shames, B. C. can be had free by applying to Wong Lee Co., Prince Rupert. 255

AGENTS WANTED

CANADA'S finest line of Personal Christmas Cards. Agents wanted in this locality. Regal Art Company, Manufacturers, 310 Spadina, Toronto.

MAN or woman to travel and appoint local representatives. Position permanent; yearly guarantee $1092 (being $21 weekly average) and expenses. Winston Co., Tower Bldg., Toronto.

CALENDAR Salesman:—You can make a success handling our line as our samples are specially designed to suit every class of business. Calendar season commences shortly. Reply at once and state territory can cover. Give references. Apply Box 148 Daily News.

WANTED—Side line salesman to sell on commission, Counter Sales Books and Business Forms in northern British Columbia from Prince Rupert to Prince George. State line carried, and how frequently territory covered. Splendid opportunity. 247

FOR SALE

FOR SALE—Theatre chairs and fixtures. Apply Brother Moody. 250

FOR SALE—Player piano in good condition. A bargain. Phone Blue 348. tf

FOR SALE—Pedigreed German police dog puppies eleven weeks old. Price $35.00. Phone Red 392. 251

FOR SALE—Cheap. McClary range, heater, wicker baby carriage, two beds couch and table Phone Green 252. 251.

SALVAGE AND TOWING

Prince Rupert Salvage & Towing Co. Ltd.
BARGAINS IN GAS BOATS
Agents for Easthope Engines, Coolidge Propellers and Texlube Oil
Boats of all description for Charter
Salt Lakes Ferry Service Week Days on the hours 1 p.m. till 8 p.m. Sundays and Holidays, 11 a.m. till 8 p.m.
564—Phone— 564

CHIMNEY SWEEP
H. J. Zumkehr
General Handy Man.
Furnaces and Stoves Cleaned and Repaired
Phone 3 Prince Rupert, B. C.

ROWE'S SHEET METAL WORKS
(Established 1909)
Agents for the
Bull Dog Pipeless Furnace
Easy Payments. Arrives set up. No expense for installing. Do it yourself! Write or call for catalogue.
Phone 340. Box 467.

THE SHAMROCK ROOMS
8th Street and Second Avenue
Under new management. Clean single and double housekeeping rooms
Mrs. John Dalberg

PRINCE RUPERT AUCTION MART

Auction Sale

on
FRIDAY, AT 2:30 P. M.
Electric washing machine, large cabinet grafonola, 2 dining room suites, 3 couches, 6 store tables, kitchen cabinet, 7 beds, chiffoneer, dressers, 2 buffets, 2 buggys, showcase and miscellaneous articles that must be sold for space.
Start on time.
GEO. J. DAWES
Prince Rupert Auction Mart, Federal Block.

DRIVURSELF TAXI
For Hire to Reliable Drivers
Phone Blue 389
WALKER MOTOR CO. LTD.

CHIROPRACTIC

DR. W. C. ASPINALL,
Chiropractor and Electro Therapeutist.
Exchange Block
All Diseases Successfully Treated
Phone Green 241 or Black 283.

CHIROPRACTOR
DR. R. E. EYOLFSON
623 Third Avenue
The right adjustment at the right time produces the best results. Our new ANALYTE indicates the right adjustment.
Phone Blue 85
Residence Phone, Black 252

Form No. 16 (Section 86)
LAND ACT.

NOTICE OF INTENTION TO APPLY FOR LEASE OF FORESHORE

In the Skeena Land Recording District, and situate, fronting on Lot 127, Range 5, Coast District, Inverness Passage.

TAKE NOTICE that the British Columbia Fishing & Packing C. Ltd., of Vancouver, B.C., occupation Fishing and Packing, intends to apply for a lease of the following described foreshore:—

Commencing at a post planted at the northeast corner of said Lot 127; thence west, twenty chains, more or less, to an intersection with the west boundary of Lot 127 produced north; thence following said production of the west boundary of Lot 127 south to mean high water mark; thence easterly, following the mean high water mark to point of commencement, and containing ten acres, more or less.

BRITISH COLUMBIA FISHING & PACKING CO., LTD.
By James Henry Bushnell, Agent.
Dated August 25, 1928. 266

Form No. 16 (Section 86)
LAND ACT.

NOTICE OF INTENTION TO APPLY FOR LEASE OF FORESHORE

In the Skeena Land Recording District, and situate, fronting on part of Lot 36, Range 5, Coast District, Telegraph Passage.

TAKE NOTICE that the British Columbia Fishing & Packing C. Ltd., of Vancouver, B.C., occupation Fishing and Packing, intends to apply for a lease of the following described foreshore:—

Commencing at a post planted about twenty chains northwesterly from the southwest corner of said Lot 36; thence west, ten chains; thence northwesterly, parallel to the general run of the shore line, fifteen chains; thence east to mean high water mark, ten chains, more or less; thence southeasterly, following mean high water mark to point of commencement, containing fifteen acres, more or less.

BRITISH COLUMBIA FISHING & PACKING CO., LTD.
By James Henry Bushnell, Agent.
Dated August 24, 1928. 265

Re-certificate of Title No. 14396-I to Lot 6, Block 8, Subdivision of Lot 6309, Range 5, Coast District, Map 1180.

WHEREAS proof of loss of the above Certificate of Title issued in the name of CHARLES GORDON, has been filed in this office, notice is hereby given that I shall, at the expiration of one month from the date of the first publication hereof, issue a provisional Certificate of Title in lieu of the said lost Certificate, unless in the meantime valid objection be made to me in writing.

DATED at the Land Registry Office, Prince Rupert, B.C., this 2nd day of October, A.D. 1928.

H. F. MACLEOD,
258 Registrar.

Form No. 16 (Section 86)
LAND ACT.

NOTICE OF INTENTION TO APPLY FOR LEASE OF FORESHORE

In the Skeena Land Recording District, situate and fronting on Lot 11, Range 5, Coast District, Oxtail River.

TAKE NOTICE that the British Columbia Fishing & Packing C. Ltd., of Vancouver, B.C., occupation Fishing and Packing, intends to apply for a lease of the following described foreshore:—

Commencing at a post planted at the northwest corner of said Lot 11; thence west, ten chains; thence south forty chains, more or less, to an intersection with the south boundary of Lot 11 produced west; thence east, following said production of the south boundary of Lot 11, six chains, more or less, to mean high water mark; thence northerly, following the mean high water mark to point of commencement, and containing thirty acres, more or less.

BRITISH COLUMBIA FISHING & PACKING CO., LTD.
By James Henry Bushnell, Agent.
Dated August 25, 1928. 266

Form No. 16 (Section 86)
LAND ACT.

NOTICE OF INTENTION TO APPLY FOR LEASE OF FORESHORE

In the Skeena Land Recording District, situate and fronting on Lot 2, Range 4, Coast District, Lowe Inlet.

TAKE NOTICE that the British Columbia Fishing & Packing C. Ltd., of Vancouver, B.C., occupation Fishing and Packing, intends to apply for a lease of the following described foreshore:—

Commencing at a post planted at the southeast corner of said Lot 2; thence north two chains; thence west forty chains, more or less, to an intersection with the west boundary of Lot 2 produced south; thence north seven chains, more or less, to the southwest corner of Lot 2; thence easterly, following the mean high water mark to the point of commencement, and containing eighteen acres, more or less.

BRITISH COLUMBIA FISHING & PACKING CO., LTD.
By James Henry Bushnell, Agent.
Dated August 28, 1928. 266

Form No. 16 (Section 86)
LAND ACT.

NOTICE OF INTENTION TO APPLY FOR LEASE OF FORESHORE

In the Skeena Land Recording District, situate and fronting on Lot of the British Columbia Fishing & Packing Co's Cannery Site, Townsite of Port Essington, Skeena River.

TAKE NOTICE that the British Columbia Fishing & Packing C. Ltd., of Vancouver, B.C., occupation Fishing and Packing, intends to apply for a lease of the following described foreshore:—

Commencing at a post planted at the northeast corner of the said Cannery site; thence northerly, following the production of the easterly boundary of the B.C. Fishing & Packing Co.'s property, six hundred feet; thence westerly, at right angles to the said easterly boundary, four hundred and fifty feet, more or less, to an intersection with the westerly boundary of the B.C. Fishing & Packing Co.'s property produced northerly; thence southerly, following said westerly boundary produced six hundred feet, more or less, to mean high water mark; thence easterly, following the mean high water mark to point of commencement, and containing six acres, more or less.

BRITISH COLUMBIA FISHING & PACKING CO., LTD.
By James Henry Bushnell, Agent.
Dated August 27, 1928 266

BRINGING UP FATHER

By George McManus

Support the Home Theatre and keep your money in the City

WESTHOLME THEATRE

MONDAY AND WEDNESDAY AT 7 P.M.
MONSTER DOUBLE PROGRAM

Hoot Gibson in 'The Rawhide Kid'

At 7.30 P.M.
A Peter B. Kyne Story

..Georgia Hale, Frank Hagney, William H. Strauss, Harry Todd, Tom Lingham and others.

"THE GREAT MAIL ROBBERY"

A smashing drama of the iron road. See the mail train dynamited when at full speed.

Theodore Von Eltz, Lee Shumway, Jeanne Morgan, DeWitt Jennings, Frank Nelson, Charles Hill Mailes, Yvonne Howell and others.

"THE COLLEGIANS" "SPLASHING THROUGH"
"BIG BOY" COMEDY "NAVY BEANS"
CAMEO COMEDY "THE RADIO BUG"
Special number by Westholme Orchestra—Selection from "The Merry Widow."
FOX NEWS GAZETTE 35c and 10c

MINING Stocks

Noon and afternoon closing prices on Vancouver Stock Exchange on our stock-list board daily.

We can give instant service in buying and selling Mining Stocks on Vancouver Stock Exchange.

We also have facilities for accepting Wheat orders on Winnipeg Stock Exchange.

Representing Miller, Court & Co Ltd.
Vancouver.

S. D. Johnston Co. Ltd.
617 2nd Avenue
Prince Rupert, B.C.

WHAT IS IT

that keeps you always looking well and smartly dressed?

OUR SERVICE
PHONE 649

to have your clothes pressed. We call for and deliver to all parts of the city.

For that Suit

We have fine Fall and Winter Suitings and Overcoatings on hand. Come in today and let us take your measure.

Cutting, workmanship, style, all guaranteed.
Best materials and reasonable prices.

Ling, the Tailor
Phone 649

RED'S Transfer

Fifteen years' experience in FURNITURE AND PIANO MOVING

We sell 8 kinds of Coal
Any kind of Wood
in any quantity

CEMENT SAND GRAVEL
Our price, weights and measures are right.
So is our Service
Phone us and Save Money and Time

DAY & NIGHT SERVICE
Day Phone: 204.
Night Phone: Red 317.

MILK MILK

Fresh Pasteurized Milk and Cream Daily.
EARLY DELIVERY
Throughout the City.

VALENTIN DAIRY
Telephone 657.

95c. Specials

We offer good value for the above amount.

Toilet Paper, 24 rolls for ..... 95¢
Fels Naptha Soap, 12 bars for ..... 95¢
Lux, 9 pkgs for ..... 95¢
Lux Soap, 12 bars for .. 95¢
Sunlight Soap, 16 bars for ..... 95¢
Jiff, 4 pkgs for ..... 95¢
Classic Cleanser, 12 tins for ..... 95¢
Chlorinated Lime, 6 tins for ..... 95¢
Lifebuoy Soap, 12 bars for 95c
Gold Dust 3 pkgs for . 95¢
Klondyke Soap, 3 bars for ..... 95¢

Lots of other assortments we make up for the same value.

Secure your requirements early.

Mussallem Grocery
CO. LTD.
The Real Money Savers
Phones 18 and 84

H. S. Wallace Co. Ltd.

JAEGER PURE WOOL WEAR

Jaeger Underwear for Ladies and Children
Vests
Bloomers
Union Suits
Hose
Blankets, Etc.

3rd Ave. and Fulton
Phone 9

Coal!

Nanaimo-Wellington Screened Lump.
Nanaimo-Wellington Screened Nut.
Nanaimo-Wellington Mine-Run.
Beacon Hard Sootless Lump.
Beacon Hard Sootless Egg.
Telkwa Lump.

Of the above there is ONE that is particularly suited to your heating equipment. We shall be glad to advise you.

Albert & McCaffery
Limited
Phones 116 and 117

SANTAL CAPSULES MIDY
Easy to Take—Quick to Relieve
CATARRH of the BLADDER
Safe, Successful
Each Capsule bears name MIDY
Beware of Counterfeits

Week-end Specials

Nabob Coffee, 1 lb. tin .... 60¢
Flour Purity or Five Roses, 49c sack $2.50
Robin Hood Quick Oats, pkg 30¢
Nabob Red Plum Jam, 4 lb. tin 45¢
Libby's Corn Beef, 1s, 2 tins 45¢
Nabob Red Pitted Cherries, 2s, tin ..... 30¢
Tea Garden Maraschino Cherries, 6 oz. bottle ..... 30¢
Sockeye Salmon, Horse Shoe, 1-2s 2 tins ..... 45¢
Nabob Sliced Peaches, 2s, 2 tins, for ..... 45¢
Heinz Peanut Butter, jar .... 35¢
Jap Rice, No. 1 3 lbs. ..... 25¢
Clark's Catchup, 2 bottles .. 45¢
Chocolate Eclairs, fresh stock, lb. ..... 35¢
Malkin's Honey, 12 oz jars, 2 for ..... 45¢
Evaporated White Figs, 2 lbs 25¢
Chateau Cheese, rich and creamy, 1 lb. pkg. ..... 45¢
Per 5 lb. Box $2.00
Fine Gold Coin Potatoes, sk $2.00
Fancy McIntosh Red Apples, 3 lbs. ..... 25¢
Circle "S" Picnic Hams, lb. 25¢
Sliced Cooked Ham, lb. ..... 60¢
Lifebuoy Soap, 3 bars ..... 25¢
Rinso, 3 pkgs ..... 25¢

Alberta Market

P. GAMULA, Proprietor
Fifth Street. Phone 208

Some Splendid Values

Baby's All Wool Jaeger Crib Blankets, size 30x45 $2.00

Dainty Bunny Blankets — $1.45

Baby's All Wool Jaeger Crib Blankets, large size 36 x 50 ..... $2.50

Colored Bedspreads, full size finished with fringe $4.25

Beautiful Designs in heavy white Bedspreads, large size $7.85

Colored Silk Bedspreads with silk fringe $5.85

Baby's Silk Comforters $3.00

'The Nobby'

See Our Windows

COAL

Your choice
EDSON CASSIDY - WELLINGTON TELKWA
Also Bulkley Hay and Grain.
Agent for Robin Hood Flour.
Phone 58

Prince Rupert Feed Co.

LON CHANEY PICTURE IS AT CAPITOL

Learned Underworld Dialect Filming This Thrilling Picture

Lon Chaney, "man of a thousand faces" had also to become a man of a thousand strange new words when he mastered one of the oddest languages in existence—the argot of the New York underworld. In "The Big City" in which he plays a New York gangster leader, he delved deeply into the lore of the underworld, learning the language of crooks and thieves. "The language of the underworld" says Chaney, "is really a language within a language, as there has grown up a sort of slang that to the layman is incomprehensible."

The sensational hold-up of a night club and other vivid thrills mark the action of the new production.

District News

STEWART

The Stewart Board of Trade is asking the provincial government to put a foot bridge across the mouth of the Bear River next year to connect mining development on the Marmot River side of the canal with the town.

Paul Meger returned last week from a trip south.

James Carter, aged 70, an American, who had been employed by the Premier Co. for several years as a cook, died last Thursday in the local hospital. The funeral took place on Saturday in Hyder with Rev. Father Leray officiating.

Funeral services for James Ganter and Daniel Davis, who lost their lives in an explosion at the Premier mine last week, took place here last Saturday afternoon.

Mr. and Mrs. William Salo left last week for a trip south.

There was considerable excitement last week over a rumor that the body of a man had been found on the American side of the canal. Provincial Constable Potterton investigated and found the report to be without foundation.

Mrs. Drysdale of the Premier mine has returned from a holiday trip south.

Miss Harrison of the Bank of Montreal staff is taking a vacation and is being relieved by Miss Horstman.

Little Agatha Heinekey is a patient in the local hospital suffering from burns and shock occasioned by upsetting scalding water.

ALICE ARM

R. Bartlett, who was in charge of a topographical survey party in this district for the federal government this summer, the season's work having now been completed, left recently for Ottawa.

Mat Storey returned to Alice Arm at the first of last week from an extended trip which took him as far as the prairie provinces.

A large crowd attended a dance which was held on Saturday night in T. W. Falconer's hall.

Goose and duck hunting is now a popular diversion on the Kitsault flats here. Almost every hunter has brought home a goose while some have got three or four.

H. Butler, who was Government Telegraph operator here for a number of years, has now taken up his station at Alyansh.

Steve Dumas, formerly of Alice Arm, is now residing at The Pas, Manitoba.

J. Sauer, William Stephen, W. Bower, A. Maguire, J. Calfa and M. Krall are having success with truck gardens on the Kitsault Flats. Thousands of acres cleared off in the course of logging operations are now splendidly adapted to vegetable and fruit growing and dairy farming.

PACIFIC

Mrs. H. O. Church of Prince Rupert was the week-end guest of Mrs. J. H. Kelly of Pacific.

Mrs. W. Gardner was the hostess of a bridge party Friday evening. Refreshments were served at midnight.

Capitol Canada's Finest Entertainment

Tonight

Lon Chaney Thriller

The Big City

COMEDY AND NEWS

Will Edmunds

at the Cello Playing
The Broken Melody
and

Madge Rush

in a quaint Mexican Hat Dance
Jarabe Tapatio

Capitol Orchestra

First Performance 7.15
Second Performance .. 9.15
Saturday Matinee 2.00
Adults 50c Children 15c
Loges 60c

The Prize Winning Loaf

in the open Baking Competition at the Prince Rupert Exhibition was made with

Robin Hood FLOUR

Guaranteed to please you better.
Sold by all good grocers.

Canadian National Steamships Co. Limited

Prince Rupert
DRYDOCK
AND
SHIPYARD

Operating G.T.P. 20,000 Ton Floating Dry Dock

Engineers, Machinists, Boilermakers, Blacksmiths, Pattern makers, Founders, Woodworkers, Etc.

ELECTRIC AND ACETYLENE WELDING

Our plant is equipped to handle all kinds of MARINE AND COMMERCIAL WORK.
PHONES 43 and 385

"CATERPILLAR" Tractors

BIGGER THAN THE WEATHER!

A Size for Every Use
A Hundred Uses for Every Size

2 TON, TWENTY, THIRTY, SIXTY
BETTER QUICKER CHEAPER

Literature and Prices on Request

Sole Distributors for B. C.

MORRISON TRACTOR & EQUIPMENT CO., LIMITED

Northern Pacific Freight Building
940 Station Street
VANCOUVER, B. C.

Branch Office:
Hippersen Block
NELSON, B.C.

CATERPILLAR

District Readers

of

The Daily News

Who do not subscribe for the paper but who purchase occasional copies, will find it advantageous to remit $3.00 and have every copy mailed to their address for the next year.

All the News of the North, coast and country, from our special correspondents, as well as world events will keep you well posted at minimum cost.

Send the postal order today while you still think of it!