Legislative Library
Mar 31/28
Parliament Buildings

CLASSIFIED HABIT

Everyone reads the Classified Ads.
If you lose, advertise for it.
If you find, locate the owner.
Whatever you need, advertise for it

GET THE CLASSIFIED HABIT.

The Daily News

PRINCE RUPERT
Northern and Central British Columbia's Newspaper

Boston Grill

LARGE CABARET
Special Dinners Thursdays and Saturdays
Dancing every Saturday night from 9 to 12.
Dance Hall for Hire.
The latest and best for the least.
Phone 457

Vol. XVIII., No. 164. PRINCE RUPERT, B.C., SATURDAY, JULY 14, 1928 Price Five Cents

AIRCRAFT CRASHES AND ONE KILLED

TWO MORE MEN RESCUED BY THE ITALIA SEARCH PARTY

Two More Men Rescued Making Ten Snatched From Death in North

Effort Now Being Made to Reach Remainder of Italia's Party and Possibly the Amundsen Group

KING'S BAY, July 14.—With ten men snatched from death in Arctic rescue planes and the Russian ice breaker, the Krassin was intent today on reaching a spot 30 miles east of Foyne Island where it is believed six men who drifted away in the balloon part of the Italia and possibly Raold Amundsen and five companions on a French seaplane might be found. It is known that Amundsen thought the lost men might be found there.

The latest to be rescued are Captain Sora of the Italian Alpine Chasseurs and the Dutch engineer Vandongen who had attempted the perilous march over the ice to search for the Italia castaways. They are safely aboard the base ship Citta di Milano after being picked up by Swedish and Finnish airplanes. They had been in sore straits for food and had been forced to eat their dogs.

Aboard Krassin, July 14—Dr. Finn Malmgren, Swedish scientist, died from exhaustion June 15 on Brock Island and not until then his companions and Mariano left him to push on, the two men said today. Mariano, whose leg was frozen, is in a serious condition.

MADE WHISKEY FROM ALCOHOL

MIXED IT WITH MALT AND SOLD IT TO UNITED STATES CUSTOMERS, SAYS WITNESS

VANCOUVER, July 14.—Alcohol purchased from James Ball, former president of the British Columbia Vinegar Company, was mixed with malt and the resultant whiskey sold to United States buyers, according to the testimony of W. S. McCorde yesterday before Gordon C. Lindsay, Royal Commissioner, inquiring into alleged violations of the Excise Act.

McCorde further testified that he had some of the alcohol cached in Vancouver and was willing to show it to the commissioner.

APPOINTMENT IN FISHERIES

W. A. FOUND IS NOW DEPUTY MINISTER INSTEAD OF DIRECTOR

OTTAWA, July 14.—The minister of Marine and Fisheries announced this evening that W. A. Found had been appointed deputy minister of marine and fisheries.

Mr. Found has for a number of years been director of fisheries for the Dominion.

LABOR WINS HALIFAX SEAT

BEATS OTHER TWO PARTIES FORMER ENGLISH SPEAKER'S CONSTITUENCY

HALIFAX, England, July 14.—The Laborites won the seat vacated by former Speaker Whitley, who held the seat since 1900. Longbottom, the labor candidate, got five thousand majority in a three cornered fight.

WHEAT CROP IS THE BEST EVER

MONTREAL, July 14.—Seldom if ever have prospects for a satisfactory wheat crop been more favorable at the end of June than this year, stated a general review of business conditions by the Royal Bank of Canada today.

AMNESTY IS GIVEN TO POLITICAL PRISONERS BY GERMAN REICHSTAG

BERLIN, July 14. — The Reichstag passed a bill yesterday giving amnesty to political prisoners who committed criminal acts under distress of the inflation period or other economic pressure. This it is believed will end the hunger strike of hundreds of political prisoners in German prisons.

FISH ARRIVALS TODAY TOTAL 145,500 POUNDS

American Halibut Receives Up to 12.2c nd 7c and Canadian as High As 10.2c and 5c.

A total of 145,500 pounds of halibut was sold at the Fish Exchange this morning. Four American vessels disposed of 73,500 pounds at from 10.9c and 5c to 12.2c and 7c while a similar number of Canadians received 9.4c and 6c to 10.2c and 5c for 72,000 pounds.

Arrivals and sales:

AMERICAN

Nordic—40,000 pounds, Booth Fisheries, 10.9c and 5c.

Tahom, 21,000 pounds, Canadian Fish and Cold Storage Co., 11.4c and 6c.

Eureka (Tacoma), 11,00 pounds, Pacific Fisheries, 12.2c and 7c.

Eastern Point, 1,500 pounds, Canadian Fish and Cold Storage Co., 12c and 7c.

CANADIAN

Eric Roy—6,000 pounds, Royal Fish Co., 10c and 6c.

Takla—47,000 pounds, Atlin Fisheries, 9.4c and 6c.

W. T.—11,000 pounds, Pacific Fisheries, 10.2c and 5c.

Mayflower—8,000 pounds, Canadian Fish and Cold Storage Co., 10c and 6c.

Judge and Mrs. BcB. Young are sailing this afternoon on the Princess Charlotte to spend a holiday in the south. They will visit in Vancouver with their son-in-law and daughter, Mr. and Mrs. A. H. Carmichael.

BANK MERGER IS ANNOUNCED

COMMERCE TAKES OVER STANDARD ADDING $100,000,000 TO ITS ASSETS

OTTAWA, July 14.— Hon. J. A. Robb, minister of finance, consents to the Canadian Bank of Commerce buying the Standard Bank of Canada on a share for share basis, subject to authorization of the shareholders This will add $100,000,000 to the assets of the Bank of Commerce, which are already $600,000,000.

Both banks last year paid dividends of twelve per cent on their stocks and the Bank of Commerce paid a bonus of one per cent in addition.

A joint statement issued by both banks says the business of the existing Standard Bank branches will be continued as far as possible under the present officials of the bank.

TORONTO, July 14.—The sole reason for the share amalgamation of the Standard Bank with the Canadian Bank of Commerce is stated by officials of the bank to be greater effectiveness which will attend their resources when united. No other factor has been considered, it is said.

HALE WINNER KING'S PRIZE

Lieut. Desmond Burke Came Second Again This Year With Score of 280

BISLEY, July 14. — Lance-Corporal Hale, formerly of the King Edward School Officers' Training Corps, won the King's prize this afternoon with a score of 283 out of 300.

Lieut. Desmond Burke of Ottawa came second with 280. He was a former prize winner and came second last year also.

Marksmen today fired 15 shots at 900 and 1000 yards. Burke led the nine Canadians at the 900 mark with a fine 72 out of 75. His score at 1000 yards was 70 out of 75 where 74 would have given him the trophy.

At the 900 mark Sergeant Regan of Victoria had 71, Major Richardson of Victoria 69, Pte. Davies of Vancouver 68, Sergt. Burton of Victoria, 67.

FISHERMEN ADRIFT IN DORY FOR ELEVEN DAYS ALASKAN COAST

DUTCH HARBOR, July 14.—After being adrift in a dory for eleven days fishermen are in a serious condition from the schooner Bulleau. They were picked up by the fishing schooner Wawona in Bristol Bay.

DALY-GERARD PEOPLE DROP STEWART MINE

RUFUS ARGENTA DEAL DECLARED OFF OWING TO SERIOUS ILLNESS OF MRS. DALY

VICTORIA, July 14 — Legal notice that the Rufus Argenta deal is definitely off and that the Daly-Gerard interests have decided to proceed no further in developing the property, was received here today at the Rufus Argenta head office from Hon. James W. Gerard, New York.

Mrs. Margaret P. Daly, widow of Marcus Daly, who still retains personal control of the Daly fortune, is seriously ill, having been operated on in Seattle last week, and upon her illness all the new Daly-Gerard enterprizes have been dropped.

For the Daly-Gerard deal the Rufus Argenta was recapitalized up to three million shares last winter.

The dropping of the properties by the Daly-Gerard interests came so unexpectedly that the Rufus Argenta officials have not had time to consider what they will do next, it was explained.

YACHT OAXACA WAS BEACHED

PASSENGERS TAKEN ASHORE AND VESSEL NOW BEING REPAIRED AT LOW TIDES

PETERSBURG, Alaska, July 14.—Passengers on the Oaxaca were taken ashore yesterday and the yacht was beached at Burnt Island for repairs after running on Hicks Reef. Work on the vessel is being done at low tides.

The engine room was flooded as a result of striking the reef but none of the passengers were injured. They were taken from the yacht by the tender Fern.

KETCHIKAN, July 14.—The Oaxaka aground in Wrangell Narrows was badly torn above the water line. She may be refloated shortly.

DESTROYER VANCOUVER IS COMING ON MONDAY

Word was received this morning by Lieut. Walter Hume, commander of the local company of the Naval Volunteers, that the Canadian destroyer Vancouver will arrive here Monday instead of tomorrow as expected.

Airplane Crashed Near Butedale and Mechanic Partridge Dies Result of Injuries Received When on Way Here

The Boeing airplane under charter to the Department of Fisheries met with an accident near Butedale yesterday as a result of which the mechanic W. G. Patridge is dead and Pilot Luke is in the hospital here, although not seriously injured.

It seems that the plane was flying low near Butedale in the course of its fisheries patrol duties when it suddenly took a nose dive and struck the water and was badly wrecked. A boat operated by William Swanson happened to be nearby and at once went to the rescue. The two injured men were extricated and taken to Butedale where first aid was administered and then they were sent to the hospital here, Partridge dying while on the way.

Luke is reported to be doing well and will soon be around again.

The accident occurred two miles south of Butedale.

The fishing boat bringing the dead man and the injured pilot arrived at 2.30 this morning.

Partridge suggered a broken back as well as having both legs fractured. He is survived by a widow in Vancouver and the remains are in the hands of the B.C. Undertakers.

Luke suffered injuries to his head and shock. His wife was at Butedale and came here with him.

Partridge's body will be forwarded tonight on the steamer Prince Rupert to Vancouver where interment will take place.

BOTTLE MESSAGE FROM FRENCH AVIATOR WHO WRECKED OFF BRAZIL

RIO JANEIRO, July 14.— Fishermen found a bottle containing a note signed by Saint Roam, a French aviator, who had been missing for fourteen months, saying he fell into the sea off Brazil and was hungry and thirsty on an unknown rock.

WELL KNOWN WOMAN OF BULKLEY VALLEY SUCCUMBS TO STROKE

Word has reached the city of the death at her farm home near Telkwa at 3 o'clock yesterday morning of Mrs. Heal, well known pioneer settler woman of the Bulkley Valley. Death was due to a stroke.

The late Mrs. Heal was predeceased by her husband who died a year ago last March. The family, consisting of four sons and two daughters, is well known throughout the central interior.

It is announced that the light cruiser Durban, now in port, will be open for public inspection this afternoon and tomorrow between the hours of 2 to 5 o'clock.

Settlement of P.G.E. Problem is in Sight and Will Benefit B.C.

Will Result in Reduction of Debt and Building of Line Into Peace River Declared Premier MacLean

VANCOUVER, July 14.—Hon. Dugald Donaghy, presiding at a mass meeting addressed by Premier MacLean last night, said the settlement of the P.G.E. problem was in sight, Hon. C. A. Dunning having promised that as soon as an agreement had been reached between the Canadian National and the provincial authorities, the federal government would submit the agreement to parliament.

Mr. Donaghy added that the people of this province could take it for granted that by the time negotiations reached that stage they were bound to reach a conclusion.

Premier MacLean endorsed what Mr. Donaghy had said in regard to the prospects for a peaceful solution of the provincial railway problem. It was growing brighter every day. When the burden was removed the province would find the benefit in a reduction of the debt and in the opening of the railway to Peace River.

OFFICERS AND CREW OF WARSHIP PARADE CATHEDRAL TOMORROW

It is announced that the officers and crew of the Durban will parade tomorrow morning to the Cathedral where a special sermon will be preached by the Bishop-elect. The parade will leave the ship at 10 and the service commences at 10.30.

STOCK QUOTATIONS

Noon Closing Prices Today on Vancouver Exchange
(Courtesy of S. D. Johnson Co., Ltd.)

	Bid	Asked
Argenta Rufus	.16½	.17½
Bayview	.7¼	.7¾
B. C. Silver	1.25	1.55
Big Missouri	.64	.64½
Voast Copper	38.00	—
York Province	.31	.31½
Dunwell	—	.22
Duthie	—	1.10
George Copper	4.75	4.90
Georgia River	.36	.37
Golconda	.86½	.87
Grandview	.34	.35
Independence	.13	.14½
Indian	.6½	.7½
Kootney Florence	.26	.26½
L. & L.	.9	—
Lakeview	—	.4
Lucky Jim	.31	.32
Marbmot Metals	.9¾	.10
National Silver	.15	.16
Noranda	53.00	53.25
Pend Oreille	14.50	14.80
Porter Idaho	.66	.70
Richmond	.5	—
Ruth Hope	.57	.58
Silver Crest	.12½	.13
Silverado	70	—
Silversmith	.12	.13
Toric	3.00	4.00
White Water	2.39	2.41
Woodbine	.30	.31

The small American halibut boat Eastern Point had to make an emergent trip back to port today with the skipper, Capt. Steve Sheehan, who developed an infected finger after running a splinter into it. It is likely that he will have to miss a trip while the member is being treated.

SLAMMED HOMER BASES LOADED

THAT WAS WHAT HAPPENED YESTERDAY TO SHERDEL WHEN CUMMINGS LET OUT

NEW YORK, July 14. — Pounding pitchers Aldridge and Henry the St. Louis Cardinals scored nine runs in the first three innings against the Giants yesterday and defeated New York 11 to 6.

The Cardinals now lead Cincinnati in the League race by five and a half games. Sherdel started for St. Louis but crumpled in the fifth when Cummings' pinch hitting slammed out a homer with the bases loaded.

All other league games were postponed yesterday on account of rain.

LEADER BEING HARD PRESSED

N. W. WHITTAKER, LIBERAL CANDIDATE, MAKING GOOD HEADWAY IN SAANICH

VICTORIA, July 14.—Dr. S. F. Tolmie is having the fight carried strong into his own constituency of Saanich. The Liberal candidate, N. W. Whittaker, is said to be making inroads into the Conservative stronghold and there seems quite a possibility that the leader may be defeated. A lot of the fallacies of the Tory propaganda have been punctured and the fruit growers of the Saanich peninsula are turning toward Liberalism for a solution of their problems.

MEXICAN FLYER LOST HIS LIFE

MOUNT HOLLY, New Jersey, July 14.—Captain Emilio Carranza, Mexican goodwill flyer, who flew from Mexico City to Washington was killed on the return trip. He took off from New York Thursday night and his body was found yesterday in a wooded section near here. It is thought he was killed when looking for an emergency landing place.

APPLE CROP LARGE CANADA THIS YEAR

OTTAWA, July 14.— The Dominion department of agriculture forecasts 12 per cent better commercial apple crop this year than last. The increase reflects a heavy crop in British Columbia where good crops of all fruits are anticipated.

KILLED WHEN WALKING STREETS OF VANCOUVER

VANCOUVER, July 14.—George Dunn was killed last evening when he stumbled and fell on the sidewalk on Granville Street, fracturing his skull.

The "Everybody Wins" Race of Prince Rupert Daily News Stirs Wide Interest City and District

Seemingly the announcement of The Prince Rupert Daily News that it will soon give away approximately $4,000 in prize automobiles and cash in its mammoth circulation "Everybody Wins" campaign has created no little excitement. Expressions of commendation on the liberality and fairness of the campaign plan are heard on every side, and that is, indeed, gratifying to The Daily News, for it believes itself that this campaign offers the people of this territory a most unusual and generous opportunity.

As one prominent business man said this morning: "I consider The Daily News offer by far the best business opportunity I have ever seen. Why, there isn't a cheap prize in the entire list.

"Every prize there is well worth working for, and the fact that every active non-prize winner is guaranteed a cash commission is exceptionally liberal."

Many others have made similar comments

All of this augurs well for the success of the biggest undertaking of its kind ever offered by newspaperdom in this section.

HIGHEST-CLASS CARS

The character and the class of the automobiles, the fact that they are each one an enclosed model and the fact that every participant is richly rewarded is expected to attract candidates from every section of the city and out side territory, which comprises one district itself.

Anyone will be proud to own either of these beautiful, luxurious automobiles which The Daily News is giving readers the opportunity to obtain free, without the expenditure of a

(Continued on Page 2)

Boxing Tournament

MONDAY NIGHT at 8.30.
In Exhibition Hall

10—ROUNDS—10

Percy Lake
(Sto.) H.M.S. "Durban"
Indies Station,
Champion, China and West

vs.

Johnny Woods
Seattle

Three K.O.'s and draw with Doc Snell in four months

5—Good Preliminaries—5

Admission $1.65, $1.10, 55c.

Spokesman for Warren Says Big Missouri Mine Will Be Taken Up as Company is Impressed by It

VICTORIA, July 14.—J. J. Warren, president of Consolidated Mining and Smelting Co. refrained from giving out anything on the Big Missouri situation but a spokesman for Warren explained that the Consolidated was going to start on Big Missouri. He also explained that the original Tacoma holders and Consolidated would probably get together to make up the $100,000 final payment on Big Missouri due July 21 but in any case the property is not going to be dropped as a recent visit to the mine had impressed officials favorably as to the whole mineralized area of the Upper Salmon beyond Premier Gold Mine.

Advertise in The Daily News

THE DAILY NEWS
PRINCE RUPERT - BRITISH COLUMBIA

Published Every Afternoon, except Sunday, by Prince Rupert Daily News, Limited, Third Avenue.
H. F. PULLEN - - - Managing Editor.

Member of Audit Bureau of Circulations

DAILY EDITION Saturday, July 14, 1928

ON THE LAST LAP

With the closing of this week we turn to the final lap of the election race with both candidates still going strong. Judging by the Liberal headquarters talk, the Liberal candidate is about two miles in the lead and judging by the Conservative headquarters opinion their candidate is likely to at least nose in.

Looking at it from a more or less impartial height, we suggest that there will be no change. The people still have confidence in Hon. T. D. Pattullo and seem likely to return him on Wednesday with a pretty substantial majority. This will be a wise thing to do for it is better to have a man on the government side than in opposition.

That the MacLean government will be returned is a forgone conclusion. The people seem to be satisfied with the work they are doing and are ready to continue them in office.

GIVE MACLEAN A CHANCE

The sporting spirit of the electorate is that Premier MacLean, who only recently assumed the reins of office after the death of Premier Oliver, should have a chance to show what he can do. We have known him as finance minister and he has promised exceedingly well. His record is excellent. Now he is being given an opportunity to prove himself at the head of a strong government. To snuff him out just at the opening of his career does not appeal to the sporting instincts of the people of the province.

WELCOME TO DURBAN

The Daily News is pleased to join with the rest of the community in welcoming the officers and crew of the cruiser Durban now in port. The British flag looks good to us all and we should like to see it fly at a permanent naval station here. If that is not possible we hope the ships will visit Prince Rupert as often as possible. The oftener the better.

BIG MISSOURI DEAL

Semi-official announcement that the Big Missouri deal with the Consolidated Mining and Smelting Company will be completed within a few days is good news to the Stewart district in that it indicates there is at least one good mine up the Salmon River in addition to the Premier and that work on it is likely to proceed at once in order to make it a real shipping mine.

The Rufus Argenta deal having fallen through because of unfortunate circumstances, doubtless others will take up the property and make it a success.

Everything points to great development in the Portland Canal district and the policy of the government in helping to build roads and trails is one that will further tend to make the district prosperous.,

DEPUTY MINISTER OF FISHERIES

A deputy minister of fisheries has been appointed at Ottawa distinct from the deputy minister of marine, so that from this time on there will be a distinct department of fisheries. This should tend to lend importance to the industry and should insure greater attention to fishery problems than has been given in the past.

W. A. Found was not wholly a success as director of fisheries but under the present system of promotion in the departments, the logical move was to make him deputy minister. At any rate there is a directorship now open and it is possible a man acceptable to the fishing industry may be appointed to that position.

INCLEMENT WEATHER

While people of this district have not exactly enjoyed the inclement weather of late, it is noticed that we are not alone in having bad rains. Yesterday only one baseball match was played because of the rain. The previous day there was an outdoor boxing match postponed because of rain and for the past week or more there have been intermittent rains in different parts of the continent. Apparently the weather has been as bad there as here. We mention this because it is possible Hon. T. D. Pattullo or the MacLean government might be blamed by the Tory spellbinders for the spell of bad weather we have had here lately.

Ten Years Ago in Prince Rupert

JULY 14, 1918

Mr. Lowry has reconstructed a sawmill at Massett and is now turning out 5,000 feet of lumber daily.

Some 25 men are engaged in construction of a road to the Bush mine at Stewart in order that steady shipments may be made from the property.

While climbing from his boat to the wharf at Inverness cannery, Basuto Santo, a fisherman, missed his footing and was drowned in the river. The body was recovered and has been brought here for interment.

A QUIET WEDDING AT PORT CLEMENTS

Miss Mildred Pelton Becomes Bride of J. S. Hewison, Magistrate Mallory Officiating.

PORT CLEMENTS, July 13.—A quiet wedding was solemnized on Tuesday by Stipendiary Magistrate A. R. Mallory, when Miss Pelton became the bride of J. S. Hewison. The only attendants were Miss Louise Chapman and H. Ross. As soon as it was known, a dance was held in their honor, a large number of friends attending.

After spending a short honeymoon at Massett, the young couple are taking up residence on their farm. The bride and groom are both well known in this district, and the best wishes of the community are extended to them.

PORT CLEMENTS

Miss Rennie, of Ottawa, is spending a few months holidays here with her brother and sister-in-law Mr. and Mrs. W. J. Rennie.

Miss Constance Bird, of Vancouver, left for Vancouver this week after spending a week visiting her sister and brother-in-law, Mr. and Mrs. R. C. Gilchrist.

Mrs. O. L. Dunlap and her sister Miss Mae Bromberg, of Weyburn, Sask., left last week, the former for a three weeks holiday and the latter on her return to Weyburn, after having spent a month's holiday visiting here.

Mrs. D. Santurbane and family of Prince Rupert, are spending the summer holidays here visiting with Mr. and Mrs. G. Cicoone.

J. H. Thompson, Conservative candidate in the coming election, and W. W. Wright addressed a meeting on Monday in the interests of the Conservative party.

THE "EVERYBODY WINS" RACE OF THE PRINCE RUPERT DAILY NEWS STIRS WIDE INTEREST CITY AND DISTRICT.

(continued from page one)

single penny now or ever. Anyone can surely use any of the sums in cash which The Daily News will distribute to those worthy participants who may not win the stellar prizes.

TO WIN IS EASY

To become a candidate in the prize distribution is an easy matter. To win the biggest of the cars is just as easy if you apply yourself during spare moments.

Elsewhere in this issue there appears a nomination coupon which when properly filled out and mailed or brought to The Daily News will start you in the campaign with 5,000 votes. Additional votes are obtained by clipping the free 100-vote coupons from each issue of The Daily News and by obtaining new and renewal subscriptions to The Daily News.

It makes no difference where you reside so far as your ability to win is concerned. The distribution of the automobiles and all the cash prizes has been so arranged that each participant has equal opportunity.

WHY THE NEWS DOES THIS

The Daily News has been the home paper of this section. It already enjoys an enviable circulation. Now The Daily News desires to continue to build in service and to amplify its subscription lists until The Prince Rupert Daily News is in every home in this section.

There are two ways of building circulation. One is by the routine method of sending out solicitors, and the other is by using a big and liberal prize campaign in which those who participate become sharers in the benefits. The Daily News is choosing the latter method at this time because it enables this newspaper to secure the larger circulation quickly, even though the initial cost is greater, and also to share with those local people who are willing to assist this paper in its growth and expansion.

SOMETHING FOR EVERYONE

There are plenty of prizes to reward every hustler—either a car or cash for every active participant. The plan is a competitive one. The greater your effort the greater your prize.

Turn now to the ad elsewhere in this issue. See for yourself the unprecedented opportunity The Daily News is placing before you. Get an early start for one of the automobiles by sending in your nomination blank today. If instead of nominating yourself you desire to enter a relative or friend, that too is your privilege. Simply bring or send in the nomination coupon to The Daily News Campaign office, 143 Third Avenue, Prince Rupert, B. C. It is open until 8 o'clock evenings. Phone 534.

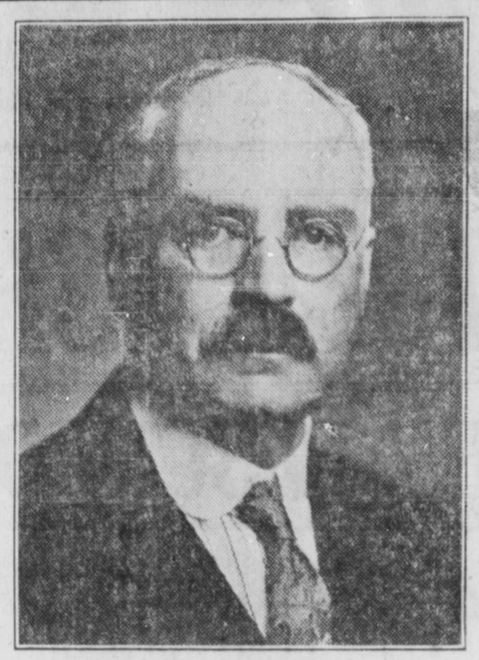

HON. DR. J. D. MacLEAN, *Premier*

Give the Man at the Helm a Good Crew!

On JULY 18th . . . Election Day . . . All Canada must be shown by the support we give the Hon. Dr. J. D. MacLean that we are determined to make British Columbia grow and expand!

Every vote for a Liberal Candidate is a vote for Dr. MacLean. This vote will be an official declaration that we of British Columbia intend to continue to lay the foundation for the prosperity of every man, woman and child in this Province.

Let us show Canada by our votes that British Columbia is in earnest . . . that having won recognition for equalized freight rates . . . increased and unrestricted use of the Panama Canal . . . and with labor contented and capital unafraid to assist the development of our natural resources . . . we are enthusiastically determined to carry on the development and growth of our Province . . . so splendidly evidenced during these busy twelve years of Liberal Administration.

Hon. Dr. MacLean and his government are fighting for and successfully establishing the fundamentals of prosperity.

This will insure for us factory payrolls . . . markets for agricultural products, the development of potential production which will benefit every person in our province.

Hon. Dr. MacLean, the head of the Liberal Government, has the ear of the Hon. Mackenzie King, the head of the Liberal Government at Ottawa; and when we in British Columbia demonstrate by our votes that we are in accord with Dr. MacLean's *sane, safe* and *sensible* policy, we will benefit to a far greater extent than we would if the reins of the government were handed over to the inexperienced hands of Dr. Tolmie.

Voting is a serious matter. Disregard petty issues and personal sentiment. For the welfare of this Province . . . for your own best interest . . . return Hon. Dr. MacLean and his able government to Victoria on July 18th.

VOTE *FOR*

Hon. T. D. Pattullo

Your Liberal Candidate

Vote Liberal

"GOVERNMENT LIQUOR ACT"

NOTICE OF APPLICATION FOR CONSENT TO TRANSFER OF BEER LICENCE

NOTICE IS HEREBY GIVEN that, on the 11th day of July next, the undersigned intend to apply to the Liquor Control Board for consent to transfer of Beer License Number 819, and issued in respect of premises being part of a building known as the Tourist Hotel, situate at Terrace, B.C., upon the lands described as Lots 1 and 2, in Block 14, Map 972, Prince Rupert Land Registration District, in the Province of British Columbia, from George Tessier to Angelo Bustacchio and Urbano Colbachini, of Terrace, British Columbia, the transferees.

DATED at Terrace, B.C., this 6th day of June, A.D. 1928.

ANGELO EUSTACCHIO,
URBANO COLBACHINI,
Applicants and Transferees.

WATER NOTICE

CLEARING STREAMS

TAKE NOTICE that E. D. Judson, Ltd., whose address is Terrace, B.C., will apply for a license to use the waters of Kitsumgallum River near Terrace for "Clearing Streams" purpose, namely, clearing and improving the stream for the driving, booming, or rafting of logs. The points on the stream between which it is proposed to clear are from the point where the Kitsumgallum River intersects the North Line of Lot 1400 to the South Line of Lot 1419, Range 5, Coast District. The estimated mileage between the said points is 4½ miles, more or less. The term proposed for the licence is 21 years. This notice was posted on the ground on the 20th day of June, 1928. A copy of this notice and an application pursuant thereto and to the "Water Act" will be filed in the office of the Water Recorder at Prince Rupert, B.C., The petition for approval of undertaking and an application for approval of the Schedule of Tolls will be heard in the office of the Board of Investigation at a date to be fixed, and any interested person may file an objection thereto in the office of the Comptroller or of the Water Recorder of the District. Objections to the application may be filed with the said Water Recorder or with the Comptroller of Water Rights, Parliament Buildings, Victoria, B.C., within thirty days after the first appearance of this notice in a local newspaper. The date of the first publication of this notice is June 19, 1928.

E. D. JUDSON, LTD., Applicant.
E. D. Judson, Agent.

at Low Cost

IF you could have exactly the kind of car you wanted, what are the features you would demand?

You would want Performance . . stamina to stand long, trying trips.

Then you would want Style, of course,—the latest trend in body design—long, low, racy lines,—the newest and most modish colorings. You would want the distinction of Body by Fisher.

And you would like a Luxurious car . . one with wide, deep cushions that invited rest . . with rich and beautiful upholsteries and fine interior appointments . . one with snug protection against the weather with ease and smoothness of riding.

Last, but by no means least, you would demand Quality . . substantial construction . . refinements such as Four-Wheel Brakes, Air-Cleaner, Oil Filter, Crankcase Breather, Vacuum-Feed Fuel Supply, Safety Gasoline Tank in rear and so forth . . dependability at all times and under all conditions!

These are the things *everyone* would like to have in a car . . and that everyone CAN have, for the first time in automobile history, at the low cost of the "Bigger and Better" Chevrolet. C-14-7-28C

The G.M.A.C. . . General Motors' own deferred payment plan affords the most convenient and economical way of buying your Chevrolet on time.

Roadster	$625.00
Touring	625.00
Coupe	740.00
Coach	740.00
Sedan	835.00

All prices at Factory, Oshawa—Government Taxes, Bumpers and Spare Tire Extra.

Imperial Sedan	$890.00
Convertible Cabriolet	865.00
Commercial Chassis	470.00
Roadster Delivery	625.00
Ton Truck Chassis	635.00
Roadster Express	650.00

All prices at Factory, Oshawa—Government Taxes, Bumpers and Spare Tire Extra.

Bigger and Better

CHEVROLET

WALKER & ROSS,
Prince Rupert, B.C.

PRODUCT OF GENERAL MOTORS OF CANADA, LIMITED

Now is

Kodak Time

KODAKS, KODAK SUPPLIES
FILMS

Developing and Printing for Amateurs

Six Hour Service. Films left before 12 noon, prints ready 6 p.m. same day

Ormes Ltd.

The Pioneer Druggists

THIRD AVE. & SIXTH ST. — TELEPHONES 82 & 200

GOOD FOR

10,000 EXTRA VOTES

First Subscription Coupon

Accompanied by the nomination blank and your first subscription, this coupon will start you in the race for the magnificent Daily News gifts with the grand total of more than 25,000 votes. This coupon may be used only once and is valid only when accompanied by a subscription remittance.

Name of Subscriber .....

Candidate's Name .....

Amount Enclosed .....

This coupon will count 10,000 extra votes when returned to the Campaign Manager at the campaign office of the Prince Rupert Daily News, together with the first subscription you obtain. It must be accompanied by the cash, and the subscription must be for a period of one year or longer. The 10,000 free votes are IN ADDITION to the number given on the subscription as per the regular vote schedule.

City Meat Market

(SELVIG BROS.)

3rd Avenue — Phone 765

MEAT, FISH, VEGETABLES
and
ALL KINDS OF "NORWEGIAN PRODUCE"
at low prices, and immediate delivery

Observe!—All articles are of superior quality and absolutely fresh.

Local and Personal

4 a Taxi Phone 4. Big 4 Taxi. tf

Dentist. Dr. J. R. Gosse Phone 686.

Mrs. T. Moran sailed this morning on the Cardena for Alert Bay.

Leif Erikson's picnic to Osland, July 15. Boats leave Cow Bay float 9.30 a.m.

Mrs. H. N. Brocklesby sails by the Prince Rupert tonight on a trip to Vancouver.

Mrs. Schick and two daughters of Edmonton sailed on the Princess Royal last night for Victoria.

Mrs. H. M. D. Lambe and son are sailing by the Prince Rupert tonight for a holiday trip to Seattle.

Dr. Dickey, Eye, Ear, Nose and Throat Office—Hotel Prince Rupert. Hours, 10 to 5 p.m. Evenings by appointment. 185

Mr. and Mrs. C. G. Ham returned to the city on yesterday afternoon's train from a holiday trip to Terrace.

Al Small of the Swift-Canadian Co. returned to the city yesterday afternoon's train from a business trip to the interior.

E.E. Gregg, assistant district forester, returned to the city on yesterday afternoon's train from a trip to Burns Lake on official duties.

Mrs. A. C. Abbott, wife of one of the Canadian National Railway conductors here, is sailing by the Prince Rupert tonight for a brief trip to Seattle.

Now then folks! What about that double load of box cuttings? The kiddies like to handle it. Can you beat it at $3.50 per load? Hyde transfer Phone 580. tf

Howard White of the Nelson Trading Co. is at present in Seattle and it is understood may not be returning to the city. Mrs. White and family are also in the south.

Liberal Committee Rooms are now open at the corner of Second Avenue and Fourth Street. All supporters of Hon. T. D. Patulo, minister of lands, are cordially invited to visit the rooms. Phone 229. tf

A Public Dance will be held in the Exhibition Building on Tuesday night at 9 o'clock in honor of the ship's company of H. M. S. "Durban." Admission free. Everybody welcome. 166

Fred Stork returned to the city on yesterday afternoon's train from a brief trip to Usk and Pacific where he addressed public meetings on behalf of Dr. H. C. Wrinch, M.L.A., Liberal candidate for Skeena.

Opportunity Beckons! Hear Evalyn Davis (Free Lecture) Metropole Hall 8 p.m. Learn laws of Health, Success and Character reading. Vocational advice, Character analysis by appointment. St. Elmo Hotel. 166

L. S. Cokely, B.C.L.S., of Vancouver and party, who have been carrying out surveys of reservations on the Queen Charlotte Islands for the Indian Department, left yesterday for the Naas River valley where similar work will be done.

The finest Summer trip in the world —via S. S. Prince Charles, Stewart Anyox, Masset Inlet. Leave Prince Rupert Monday, return Thursday. Or a week-end trip to Terrace or Smithers. Very low fares. Enquire City Ticket Office. Phone 260. 164

Bringing a prisoner from Smithers who is to be tried on a charge laid by the Canadian National Railways, Provincial Constable O. L. Hall arrived in the city from the interior on yesterday afternoon's train, returning to Smithers this morning.

Mrs. Simon A. Swanson left on this morning's train for Montreal where she will embark aboard the steamer Montclair enroute to Bradford, England, where she will pay a visit to relatives in the hope that the change shall be beneficial to her health.

F. T. Dowling, chief engineer for the British Columbia Underwriters' Association who had been here making inspections in connection with the proposed reduction of the fire insurance rates in the city, returned last night on the Princess Royal to Vancouver accompanied by Mrs. Dowling and young daughter.

ANNOUNCEMENTS

Prince Rupert Rowing and Yacht Club Regatta, July 15, 1928.

Use SIMONDS SAWS and Machine Knives
SIMONDS CANADA SAW CO. LTD.
MONTREAL
VANCOUVER, ST. JOHN, N.B., TORONTO

Dry Dock employees picnic Sunday July 15 postponed.

P. W. Anderson is making a trip to Osland today aboard his gas boat.

Bob Arthur has moved his taxi stand to Sheddon's News. Same number 678. 164

L. W. Stone was a passenger sailing for Vancouver on the Princess Royal last night.

Miss Chrissie McLeod sails by the Prince Rupert tonight on a holiday trip to Vancouver.

This afternoon's train, due from the East at 3.30, was reported this morning to be on time.

Mr. and Mrs. Thos. Priest left on this morning's train for Edmonton and Calgary on their annual vacation.

Mrs. F. E. Bush and daughters are sailing by the Prince Rupert tonight on a holiday trip to Vancouver.

C.P.R. steamer Princess Charlotte, Capt S. C. Saintcy, is due in port at 1.30 p.m. this afternoon from Skagway and will sail at 5 for Vancouver and Victoria.

Mr. and Mrs. R. T. J. Rose and two daughters are sailing on the Prince Rupert tonight for the south to spend a vacation at Vancouver, Victoria and other points.

Mrs. T. S. Wallace arrived in the city on yesterday afternoon's train from Empress, Alberta, and is the guest of her sister, Mrs. J. R. Slaggard, 106 Eighth Avenue East.

A party of fifteen local girls left this afternoon aboard the Canadian Fishing Co.'s tender Ednorino for Wales Island cannery where they will be employed for the summer holidays.

T. C. Wilding of the C.N.R. general superintendent's offices left on this morning's train for a holiday trip which will take him as far as Winnipeg. He expects to return to the city about the end of the month with Mrs. Wilding and son who have been on a trip to England.

Mr. Alger, the Frigidaire engineer from the Vancouver branch, will be in Prince Rupert on Monday and until Friday. At the close of the recent Convention in Vancouver last week, many new features were announced, together with a general readjustment of prices, effective at once. Also a complete new line of household cabinets on very easy terms. Address any enquiries care of Prince Rupert Hotel. 164

Arrested at Smithers by the provincial police on information of the railway police, Fred Fielding, train news agent, was brought to the city from the interior yesterday afternoon and this morning was committed for trial by Magistrate McClymont on a charge of having obscene pictures in his possession. Later in the morning appearing in County Court before Judge Young who fined him $25, with the option of thirty days' imprisonment.

Church Notices

ST. ANDREW'S CATHEDRAL
(Church of England)

Services—

8 a.m. Sacrament of the Lord's Supper.

Morning service from 10.30 to 11.15 A.M.

The officers and Men of H.M.S. "Durban" will attend this service.

7.30 p.m. Evening Prayer.

CHRISTIAN SCIENCE SOCIETY

Service every Sunday morning in the Hays Block, 245 Second Avenue. Subject on Cunday "LIFE.' Testimony meeting on Wednesday evening at 8 o'clock.

PRESBYTERIAN CHURCH

Minister, Rev. J. R. Frizell, B.A., LL.B. Residence, The Manse. Telephone 643

Morning worship at 11 o'clock. Subject, "THE WIND." There will be no evening service during July.

UNITED CHURCH

Rev. A. Wilson, Pastor
Miss I. Haddock, Deaconess.

Morning worship at 11 o'clock. Evening service at 7.30. Sunday School will not meet.

BURKE WINNER OF GRAND AGGREGATE BISLEY SHOOTING

BISLEY, July 14.— Although official tabulation has not yet been made, it was reliably established today that Lieut. Desmond Burke of Ottawa won the grand aggregate prize of the National Rifle Association meet with a score of 520 out of a possible 555 obtainable in ten selected individual service rifle competitions.

CITY TENNIS TOURNEY IS BEING ADVANCED

Several Games Played Yesterday and More Scheduled for Today and Tomorrow morning.

Results in the city tennis championship tournament yesterday were as follows:

FIRST ROUND, LADIES SINGLES

Mrs. McMordie beat Miss Catherine Harvey, 6-0, 6-3.

SECOND ROUND, MEN'S SINGLES

Linzey beat Pryce, 8-6, 6-3.

THIRD ROUND

Howard beat Linzey, 6-2, 6-4.

The following games will be played today:

2.30 p.m.—second round, men's singles, Marentette vs. Clyne: winner to play Brand in third round at 3.30 p.m.

3.30 p.m.—Miss Vera Smith vs. Mrs. McMordie, second round men's singles.

2.30 p.m.—Men's doubles, second round, Holtby and partner vs. Slocum and Underwood.

Further games are expected to be played tomorrow morning, no games being arranged for the afternoon because of the tournament with officers from H.M.S. Durban.

A MYTH

"And now," said the eager English professor, "who can tell me what a myth is?"

"I can, sir," answered the frosh, fresh from biology. "It's a female moth."—The Teacher.

D. McD. Hunter is making a business trip to Osland today.

CANADIAN NATIONAL RAILWAYS
(Western Region)

TENDERS FOR TRACK TIES

Sealed Tenders addressed to the undersigned and endorsed "Tender for Track Ties" will be received at the Office of the General Tie and Timber Agent, Canadian National Express Building, Montreal, until twelve o'clock noon July 25, 1928, for Railway Ties to be manufactured from Douglas Fir, Hemlock, Jackpine, Tamarac and Cedar Timber cut between September 1, 1928, and May 1, 1929, and delivered between January 1, 1929, and September 1, 1929, F.O.B. cars Canadian National Railways, in accordance with specifications S.3W-1.2 revised July 15, 1926. Tender forms may be obtained at the Office of the Tie Agent at Winnipeg and from the Purchasing Agent, Vancouver, or General Tie and Timber Agent, Montreal. Tenders will not be considered unless made out on form supplied by the Railway Company.

The lowest or any tender not necessarily accepted.

G. P. MACLAREN,
Tie and Timber Agent,
166. Montreal, Que.

LAND ACT

NOTICE OF INTENTION TO APPLY TO LEASE LAND

In Prince Rupert Land Recording District and situate adjacent to Alliford Bay, Moresby Island, Skidegate Inlet, Queen Charlotte Islands.

TAKE NOTICE that Pacific Mills Limited, of Vancouver, B.C., occupation Pulp and Paper Manufacturers, intends to apply for a lease of the following described lands:—

Commencing at a post planted on the high water mark of an island; thence following the high water mark around the island to point of commencement, and containing one acre, more or less.

PACIFIC MILLS, LIMITED,
Applicant.
Donald Wilbur Hodsdon,
Agent for Pacific Mills, Limited.
Dated May 3, 1928.

LAND ACT

NOTICE OF INTENTION TO APPLY TO LEASE LAND

In Prince Rupert Land Recording District and situate adjacent to Alliford Bay, Moresby Island, Skidegate Inlet, Queen Charlotte Islands.

TAKE NOTICE that Pacific Mills Limited, of Vancouver, B.C., occupation Pulp and Paper Manufacturers, intends to apply for a lease of the following described lands:—

Commencing at a post planted on the high water mark of an island; thence following the high water mark around the island to point of commencement and containing 0.25 acre, more or less.

PACIFIC MILLS, LIMITED,
Applicant.
Donald Wilbur Hodsdon,
Agent for Pacific Mills, Limited.
Dated May 3, 1928.

Form No. 13, Section 39)
LAND ACT.

NOTICE OF INTENTION TO APPLY TO PURCHASE LAND

In Prince Rupert Land Recording District and situate about 5 miles from the mouth of Khutze River.

TAKE NOTICE that the Detroit Western Mining Company of Vancouver, B.C., occupation Mining Company, intends to apply for permission to purchase the following described lands:—

Commencing at a post planted one foot distant from the Witness post on the West side of Lot 172; thence westerly 60 chains; thence southerly 20 chains; thence easterly 60 chains; thence northerly 10 chains, and containing 100 acres, more or less.

F. PARDOE WILSON,
Agent for
Detroit Western Mining Co
Dated 18th April, 1928.

SANTAL MIDY CAPSULES

Annoying
Bladder Weakness
of Old Age
Safely
Relieved by
SANTAL MIDY
Sold by All Druggists

It's Your Inning!

EVERY time you light a cheerful pipeful of cool and fragrant Ogden's Cut Plug, it's your inning —and you're due for a lot of solid satisfaction. Ogden's is a mild smoke—in fact, a blend of *exceptionally pleasing mildness,* coolness and fragrance.

Next time you buy pipe tobacco, say "Ogden's."

½ lb. vacuum (air-tight) tins 15 and 20 cent packages

OGDEN'S
CUT PLUG

SAVE THE VALUABLE "POKER HANDS"

SECURITY FIRST

Royal Insurance Co.,

Limited
Liverpool, England
Established 1845
Total Funds—$173,943,905.22.

S. D. Johnston Company, Ltd.

Agents
PRINCE RUPERT.

FIRST WEEK COUPON

200,000 EXTRA VOTES

This coupon, when accompanied with three yearly subscriptions or their equivalent, to the Prince Rupert Daily News, entitles the candidate to 200,000 extra votes if subscriptions are turned in during the First Week of their entry.

Name of Subscriber .....

Name of Subscriber .....

Name of Subscriber .....

Candidate's Name .....

One First Week Coupon can be voted by each candidate, for every three one-year subscriptions, or their equivalent, turned in during the candidate's first week in the campaign.

I CURE

DEFECTIVE VISION, DEFECTIVE HEARING, CATARRH
and other organic troubles by natural methods.

Dr. C. O. McKAY, D.C.
Wallace Block.
Phone 134. Open Evenings

2 AUTOMOBILES FREE

NOMINATIONS NOW OPEN

in The Daily News'

More Than $4,000 FREE in Cash and Automobiles

$4000.00 FREE GIFT DISTRIBUTION

Everybody Will Win Something

THERE CAN BE NO LOSERS---EVERYBODY WINS SOMETHING

All prizes are to be given FREE to Men and Women residing in the greater Prince Rupert territory and those parts of the Province of British Columbia and surrounding territory which are covered by The Prince Rupert Daily News. You are welcome to share in this generous distribution. It costs you nothing now or ever. It is not even required that you be a subscriber to The Daily News. Every active participant is guaranteed either a cash prize or an automobile. Clip out the nomination blank on this page and send or bring it to The Prince Rupert Daily News Campaign Department today.

THE DAILY NEWS Reserves the Right to Add to the Prize List

The Plan in Brief

The object of this distribution is two-fold—primarily to increase the already large subscription list of The Prince Rupert Daily News, to collect arrearage and advance subscription payments from present or old subscribers, and at the same time to afford our friends and readers an unparalleled opportunity to profit and in a big way, through their spare time during the next few weeks. So it is a plan that works both ways, and to the ultimate good of all concerned.

In order to gain this end quickly and advantageously, the most valuable and attractive list of prizes ever offered by a local newspaper in this section of the country has been made ready for distribution among those who participate most heartily. Ambition and energy are the only requisites for success.

The plan adopted is the fairest and most impartial conceivable. There will be no "double vote" offers, extra votes given or any other vote inducements whatever inaugurated during the competition except as outlined in this announcement. Neither will there be any long term subscriptions accepted. The plan of the campaign is straight-forward and simple and is fully outlined in this announcement.

Let it be fully understood at the very outset that this is not a "beauty" nor "popularity" contest, but a strictly legitimate competitive proposition for enterprising men and women, and boys and girls, and one in which no element of chance enters. One feature of this competition is the fact that there will be no losers in this race.

HOW TO ENTER THE CAMPAIGN

The first step, in order to become a candidate and compete for a prize, is to clip the nomination coupon appearing on this page; fill in your name and address and mail or deliver to the campaign department of The Daily News, 243—3rd Avenue, Prince Rupert, B.C. This coupon entitles you, or the person whom you nominate, to 5000 FREE votes. These votes are given you as a starter, and speed you on your way to win. Only one such nomination coupon will be credited to each candidate. You may nominate either yourself or a friend.

HOW VOTES ARE SECURED

The next step is to call on or write the campaign department for a free working outfit (consisting of a special receipt book, sample copies of the paper and full information relative to launching an active campaign).

Thus equipped, you have but to go to your friends and neighbors, relatives and acquaintances, and have them clip all the free coupons from their papers or pay up a subscription to The Daily News through you. THAT'S ALL THERE IS TO IT. However, you will never win anything unless you make the start; and while it will not be a very difficult matter to capture one of the big prizes, nevertheless you should start at once. You must plan out your campaign the same as any successful business man plans his work for the season, and, above everything else, let no one discourage you, but stick to the finish. Anything worth having is worth striving for. A few short weeks and you can be riding in your own automobile.

It takes votes to win and votes are secured in three ways: First, by clipping the free voting coupons appearing in each issue of the Daily News. Begin by gathering them now. In a short time these coupons will be reduced to a lesser number of votes. The only restriction placed on coupons is that they must be deposited at the campaign department of The Daily News on or before the expiration date printed thereon. Get your friends saving these coupons for you—they all count.

Votes can also be secured by using the opportunity and first and second week coupons which will appear in this paper. Instructions to how these coupons are to be used will be printed on them plainly.

The other, and fastest way to get votes is by securing new and renewal subscriptions to The Daily News. On each subscription turned in a certain number of votes are issued, the number varying according to the amount paid and during which "period" same are received at the campaign department (see schedule of votes elsewhere). So, you see, the more subscriptions you secure the more votes you get and the better your opportunity is to secure the grand capital prize.

EARLY START MEANS EASY FINISH!

The advantages of an early start are manifest. Not only do you have the FULL TIME in which to secure the winning votes, but now and up to and including Monday, August 20, you will receive the maximum schedule of votes on subscriptions. Then, too, the first in the field will undoubtedly get the "cream" of votes and subscriptions, while those who put off entering until a later date will have to take what is left.

Don't lose valuable time waiting to "see what the other fellow is going to do," but pitch right in and show the "other fellow" how to do it.

THE ADVISORY BOARD OF JUDGES

It is the sincere aim of this newspaper to conduct this campaign, from start to finish, in a fair, honorable and impartial manner. Every precaution has been taken to safeguard the interests of participants, and absolute honesty in all dealings is guaranteed.

However, not all wisdom lies with any one man or institution, and for that reason an Advisory Board has been decided upon, whose function shall be to decide any question of sufficient moment that might happen to arise during the competition and from which a committee shall be selected to act as judges and count the votes the last night of the campaign.

The personnel of the Advisory Board of Judges is as follows:

Col. S. P. McMordie, Mayor.
F. E. Robertson, Bank Manager.
C. H. Orme, Druggist.
J. W. Scott, Hardware Merchant.
H. B. Rochester, Hotel Proprietor.

All the members of the Advisory Board are well known to every one in Prince Rupert and surrounding territory, and the results as given out by them will be beyond dispute.

In the event a member of the advisory board or a near relative of any member of the advisory board should enter this campaign it will automatically eliminate that member from being chosen a judge to help count the votes the last night of the campaign.

Rules and Regulations

1. Any reputable man, woman or child residing in Prince Rupert City, and those parts of the province of British Columbia and surrounding territory which are covered by the Daily News is eligible to enter this campaign and compete for a prize. Nominations may be made at any time during the campaign.

2. No person employed and working in the offices of the editorial department, business office or composing room, or near relative of any person in the business office of The Daily News is eligible to enter this distribution. The management reserves the right to reject any nominations at any time, without giving reasons for so doing. Children under 16 must have the written consent of parent or guardian.

3. The winners of the prizes will be decided by their accredited votes, said votes being represented by ballots issued on subscriptions, by free voting coupons clipped from the paper, and by votes issued on the nomination coupon, the first subscription coupon, first and second week coupons and the opportunity coupons. At the option of the management votes may also be issued for the sale of advertising due bill cards, and the management herewith reserves the right to incorporate this feature at any time during the campaign. In the event the sale of ad cards is added to the campaign votes will be issued on them on the same basis as on 1 year subscriptions.

4. Candidates are not confined to their particular town or community in which to secure votes and subscriptions, but may take orders anywhere in this section; or, for that matter, anywhere in the Province, the Dominion, or the entire world.

5. Cash must accompany all orders where votes are desired and under no conditions will any moneys turned in for subscriptions be refunded. There will be no exceptions to this rule. Candidates will be allowed to collect back subscriptions and renewals as well as entirely new subscriptions and votes will be issued on both.

6. Votes are free. It costs the subscriber nothing extra to vote for his or her favorite. Subscribers should ask for votes when paying their subscriptions at The News Office; otherwise they will forfeit this privilege.

7. Votes cannot be purchased. Every cent accepted through the campaign department must represent subscriptions.

8. Votes are not transferable. Candidates cannot withdraw in favor of another candidate. Should a candidate withdraw from the race, his or her votes will be cancelled. Neither will it be permissible for candidates to give or transfer subscriptions to another candidate. Votes on such transferred subscriptions will be subject to disqualification at the discretion of the management. (With the consent of the campaign manager, however, a candidate may withdraw from the race and transfer his or her votes and subscriptions to an entirely new candidate or new worker).

9. Any effort or collusion on the part of any candidate or candidates to discourage competition by the spreading of false rumors or exaggerated stories, or anything done by any candidate or combination of candidates to the detriment of this newspaper will not be tolerated. Any candidate or candidates entering into or taking part in any such agreement, arrangement or effort, will forfeit all rights to a prize or commission.

10. Any votes issued on subscriptions may be held in reserve and voted at the discretion of the candidates. The printed coupons appearing in each issue of the paper must be voted before the expiration date appearing thereon.

11. In the event of a tie for any one of the prizes, a prize identical in value will be given each tying candidate.

12. No statement or promise made by any solicitor, agent or candidate varying from the rules and statements published through the columns of this newspaper, will be recognized by the publishers.

13. In case of typographical or other error, it is understood that neither the publisher nor the campaign manager shall be held responsible except for the necessary correction upon the same.

14. Every candidate is an authorized agent of The Daily News and as such may collect arrearages and subscription payments from present as well as from new subscribers.

15. Extensions of subscriptions will receive votes according to the regular vote schedule in effect when the first subscription was paid, except that no extension votes will be given the final period.

16. It is distinctly understood and agreed that candidates will be responsible for all monies collected and that they will remit such amounts in full at frequent intervals, or on demand to the campaign department.

17. There will be several big prizes awarded, besides a 10 per cent cash commission to all ACTIVE non-prize winners, but it is distinctly understood that in the event ANY candidate becomes INACTIVE failing to make a weekly cash report, he or she will, at the discretion of the management, become disqualified and thereby forfeit all right to a prize or commission. The 10 per cent commission will be paid only on money turned in for subscriptions, and subscriptions only. No commission will be awarded to a prize winner. READ THIS RULE OVER AGAIN.

18. The week of August Sixth to August Eleventh, both inclusive, will be known as opportunity week. During this time there will be a vote bonus of one hundred thousand extra votes for every four renewal subscriptions of not less than one year each; two hundred thousand extra votes for every four new subscriptions or not less than one year each and three hundred thousand extra votes for each six year subscription, either new or renewal, but only four six-year subscriptions can be turned in by any candidate to apply on this extra offer.

19. To insure absolute fairness in the awarding of the prizes, the race will be brought to a close under a "sealed ballot box" system, and will be under the personal supervision of two or more judges selected from the Advisory Board. During the entire last period of the campaign, the box—locked and sealed—will repose in a local business house, where candidates and their friends will deposit their final collections and reserve votes. And not until the race has been declared closed, will the seals be broken, the box unlocked and the judges begin the final count. In this way, no one, not even the campaign manager, can possibly know the voting strength of the respective candidates, which precludes any possibility of favoritism and insures fairness to the minutest degree.

20. The management reserves the right to amend or add to the rules of this campaign, if necessary, for the protection of the interests of both the candidates and this newspaper. The right is also reserved to increase and add to the list of prizes.

21. The Daily News guarantees fair and impartial treatment to all candidates, but should any question arise, the decision of the management will be absolute and final.

22. Two hundred thousand extra votes will be awarded each candidate with every three one-year subscriptions, or the equivalent turned in during their first week in the campaign; one hundred and fifty thousand extra votes will be awarded each candidate with every three one-year subscriptions, or the equivalent, turned in during their second week in the campaign. These are in addition and above all regular votes, but this arrangement will not be in effect during the last period of the campaign.

23. All extra votes will be issued and credited to the accounts of the various candidates at the convenience of the campaign manager.

24. The spreading of malicious propaganda and rumors intended to slow up and discourage other candidates is not permitted. It will not be tolerated and endangers a candidate guilty of same to disqualification.

25. Campaign opens today—closes September 14, 1928.

IN ACCEPTING NOMINATIONS CANDIDATES AGREE TO ABIDE BY THE ABOVE CONDITIONS.

TO THE PUBLIC

The Prince Rupert Daily News is giving this mammoth prize campaign and the management of this newspaper positively guarantees absolute fair and impartial treatment to all who participate.

This is easily the most worthy and most liberal prize offering ever made the newspaper reading public of this section, and it now rests with the enterprising hustlers to get busy and get their share of the good things offered. This is YOUR opportunity to secure, without one penny of cost, prizes that would ordinarily take months, or even years, of self-denial and saving to acquire—and here they are offered to you in exchange for just your spare time and effort for the next few weeks. It will behoove prospective participants to enter their names NOW and be among the first in the field. Remember, EVERYBODY WINS in this great distribution, and your prize will be just as great as you wish to make it. It is truly the best spare-moment business proposition ever offered our readers.

Nomination Blank in The Prince Rupert Daily News "Everybody Wins" Campaign

Good for 5,000 Votes

I hereby enter and cast 5,000 votes for

Miss, Mr. or Mrs. .....

as a candidate in The Prince Rupert Daily News "Everybody Wins Prize Distribution.

Address ..... Phone .....

Note—Only one nomination blank will be credited to each candidate nominated.

Schedule of Votes and Subscription Price of The Prince Rupert Daily News

FIRST PERIOD

Up to and including August 20, the following number of votes will be issued on subscriptions:

No. Yrs.	By Carrier	By Mail	Votes
1	$ 5.00	$ 3.00	12,000
2	10.00	6.00	30,000
3	15.00	9.00	75,000
4	20.00	12.00	150,000
5	25.00	15.00	250,000
6	30.00	18.00	360,000

SECOND PERIOD

From August 21 to August 31 inclusive, the following number of votes will be issued on subscriptions:

No. Yrs.	By Carrier	By Mail	Votes
1	$ 5.00	$ 3.00	8,000
2	10.00	6.00	24,000
3	15.00	9.00	60,000
4	20.00	12.00	125,000
5	25.00	15.00	200,000
6	30.00	18.00	300,000

THIRD PERIOD

From September 1 to September 7 inclusive, the following number of votes will be issued on subscriptions:

No. Yrs.	By Carrier	By Mail	Votes
1	$ 5.00	$ 3.00	6,000
2	10.00	6.00	20,000
3	15.00	9.00	45,000
4	20.00	12.00	100,000
5	25.00	15.00	160,000
6	30.00	18.00	250,000

FOURTH PERIOD

The last period terminating September 14, the following number of votes will be issued on subscriptions:

No. Yrs.	By Carrier	By Mail	Votes
1	$ 5.00	$ 3.00	3,000
2	10.00	6.00	15,000
3	15.00	9.00	30,000
4	20.00	12.00	60,000
5	25.00	15.00	100,000
6	30.00	18.00	175,000

The above schedule of votes which is on declining basis, positively will not be raised during the competition. (See opening announcement). A special vote credit good for 100,000 extra votes will be issued on every "club" of $15.00 turned in. The "club" may be composed of small or large amounts totalling $15.00 worth. This arrangement will be in effect throughout the entire campaign and is to be considered part of the regular schedule. No subscriptions will be accepted for more than six years in advance payments through any one candidate.

30,000 extra votes will be given for each year of a NEW subscription turned in during the first period; 20,000 extra votes will be given for each year of a NEW subscription turned in during the second period; 10,000 extra votes will be given for each year of a NEW subscription turned in during the third period, but NO extra votes will be given for NEW subscriptions turned in during the last period.

The subscription price of The News outside of Northern and Central B.C. is $6.00 per year in all parts of the British Empire and the United States; to all other countries the price is $7.50 per year.

For further information call on, telephone or write, Campaign Manager

Phone534 **The Prince Rupert Daily News** Phone534

Announcing a Great

Profit Sharing Distribution

EVERYBODY WINS

Every Active Participant is Guaranteed a Sum in Cash or a Big Prize. There Will Be No Losers

including

2 Big Motor Cars

and

ENTER YOUR NAME

And Begin Gathering Votes Today. Campaign Opens Today and Closes Sept. 14. You Can Win Big.

Hundreds of Dollars in Cash Prizes

THE GRAND CAPITAL PRIZES

LATEST 1928 MODEL

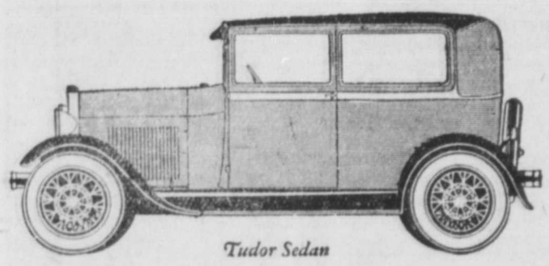

Tudor Sedan

Ford Tudor Sedan

Purchased from S. E. PARKER LTD. Prince Rupert, B. C.

Prince Rupert Retail Price **$860**

10 per cent. cash commission guaranteed to every active non-prize winner

$4,000 in FREE PRIZES

TWO DISTRICTS — TWO SETS OF PRIZES

THE COMPLETE PRIZE LIST

Pontiac Six Sedan, Value	$1,200.00
Ford Tudor Sedan, value	$860.00
One Cash Prize of $500.00, value	$500.00
Two Cash Prizes of $100.00 each, value	$200.00
In addition to the above prizes a special fund of $1,500 has been appropriated to be distributed to all active non-prize winners on the basis of ten per cent of all money they turn in for subscriptions, value	$1,500.00
Total Gift List, Value	$4,260.00

LATEST 1928 MODEL

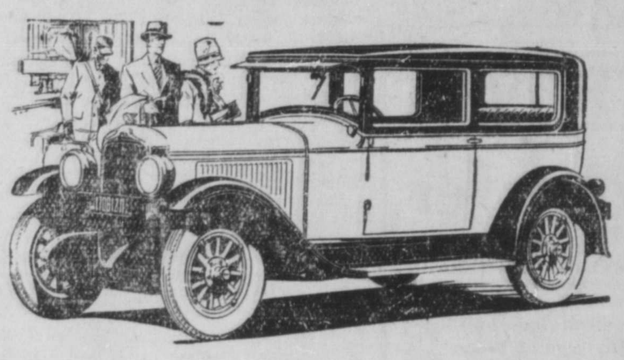

Pontiac 2-Door Sedan

Purchased from WALKER & ROSS Prince Rupert, B. C.

Prince Rupert Retail Price **$1,200**

The Daily News' arrangements assures that all participants, regardless of place of residence are on equal terms. Those living farthest from The Prince Rupert Daily News office will receive prizes equal in number and value to those living nearer to this office and every active candidate will receive either a cash commission, a cash prize or an automobile.

Each District will Win one of the Big Prize Cars—Each district must win at least one of the two big enclosed cars and a complete set of cash prizes. Every active non-prize winner in each district will receive a cash commission equal to 10 per cent, $1.00 on every $10.00 collected, of all money he or she turns in for subscriptions.

ALSO TO PARTICIPANTS RESIDING WITHIN PRINCE RUPERT CITY LIMITS

ONE $100 CASH PRIZE

Every active participant who does not receive one of the capital prizes is guaranteed a cash prize equal to 10 per cent (one tenth) of all money turned in by them for subscriptions.

ALSO TO SOME PARTICIPANT RESIDING EITHER INSIDE OR OUTSIDE THE CITY LIMITS OF PRINCE RUPERT ..

ONE $500 CASH PRIZE

Every active participant who does not receive one of the capital prizes is guaranteed a cash prize equal to 10 per cent (one tenth) of all money turned in by them for subscriptions.

ALSO TO PARTICIPANTS RESIDING OUTSIDE OF PRINCE RUPERT CITY LIMITS

ONE $100 CASH PRIZE

Every active participant who does not receive one of the capital prizes is guaranteed a cash prize equal to 10 per cent (one tenth) of all money turned in by them for subscriptions.

The 2 prize cars are both brand new, 5-passenger cars of the latest model and have been purchased from local dealers to be given to residents of this section by The Daily News. It should be thoroughly understood by every one that the prices as listed on this page for these prize cars are the present market price on these cars and subject to change without notice. In case the market price should take a drop on either of these cars during the period of this campaign The News is contracting only to deliver to the car winners the model cars listed on this page, regardless of what the retail price of the prize cars might be at the expiration of the campaign.

HOW THE TERRITORY IS DIVIDED

The territory covered by The Prince Rupert Daily News will be divided into two districts for the purpose of assuring an equitable distribution of the many prizes in the mammoth "Everybody Wins" campaign, with a complete set of prizes for each distrcit. The territory covered by The Daily News comprises Prince Rupert City, Northern British Columbia and adjoining territory.

DISTRICT NO. 1, will include only those participants residing within the city limits of Prince Rupert. One of the Prize Cars and as many cash awards as there are active participants will be awarded to participants living in this district.

DISTRICT NO. 2, will include only those participants residing outside the city limits of Prince Rupert. One of the Prize Cars and as many cash awards as there are active participants will be distributed to participants living in this district.

HOW THE PRIZES WILL BE AWARDED

Every active participant in The Prince Rupert Daily News Free Gift Distribution will receive either a cash commission, a cash prize or one of the two excellent cars. The person polling the greatest amount of votes in the campaign, regardless of which district he or she may be in, will receive the Grand Capital Prize which is a 1928 Model Pontiac 2-door Sedan. Then the candidate who is highest in the other district will receive the Ford Tudor Sedan. Then the candidate who has the next highest number of votes in the campaign—regardless of which district he or she may be in—will receive the prize of $500 in cash. Then after the two prize cars and the $500 cash prize have been awarded, the two persons in the two respective districts with the next highest number of votes will each receive $100.00 in cash. All other non-prize winning candidates (those who do not win one of the above gifts) in each district, will each receive a cash commission equal to 10 per cent of all money he or she has turned in for subscriptions, according to the rules of the campaign.

This plan assures that each district will receive one of the cars; that either district can win the $500 cash prize; that each district will receive one of the $100 cash prizes, and that each and every active candidate who does not win one of the big prizes will be well paid—on a basis of ten per cent—for every effort he or she puts forth in the campaign.

$1,500.00 - - - IN CASH - - - $1,500.00

A Special Fund of $1,500 in Cash has been set aside to be distributed in the form of salaries among active non-prize winners on a 10 per cent basis. Any candidate who remains active through the campaign, making a regular weekly cash report, but fails to win one of the Big Prizes offered, will participate in this commission feature. Think of it! One-tenth of every subscription you collect goes into your pocket if you fail to win a prize. This assures compensation to all candidates—there will be no losers in this race. Could anything be fairer or more liberal?

For further information call on, telephone or write, Campaign Manager

Phone534

The Prince Rupert Daily News

Phone534

CAMPAIGN OFFICE OPEN EACH EVENING UNTIL 8 O'CLOCK

The Bus Driver

Buses have to operate on schedule and we make sure of dependable service by using Champion Spark Plugs.

Champion is the better spark plug because it has an exclusive sillimanite insulator specially treated to withstand the much higher temperatures of the modern high-compression engine. Also a new patented solid copper gasket-seal that remains absolutely gas-tight under high compression. Special analysis electrodes which assure a fixed spark-gap under all driving conditions.

CHAMPION Spark Plugs
Windsor, Ontario
A CANADIAN-MADE PRODUCT

RED'S Transfer

Fifteen years' experience in FURNITURE AND PIANO MOVING

We sell 8 kinds of Coal
Any kind of Wood
in any quantity

CEMENT SAND GRAVEL
Our price, weights and measures are right.

So is our Service
Phone us and Save Money and Time

DAY & NIGHT SERVICE
Day Phone: 204.
Night Phone: Red 317.

Barrett

Roofing and Specialities

Mineral Surfaced Roofing
Mineral Surfaced Shingles
Roll Roofing
Building Papers and Felts
Everjet Elastic Paint
Plastic Elastigum
Shingle Stains
Creosote Oils
Marine Seam Pitch.

Distributors—
Albert & McCaffery Limited
Phones 116 and 117

DRY : BIRCH

JACKPINE AND CEDAR
Single load $3.50
Double Load $6.50
Large Sack 50c

COAL PRICES DOWN
Pembina Peerless Egg $12.00
Pembina Washed Nuts $11.25
Alberta Sootless Egg $12.00
Alberta Lump $13.00
Also all other classes of coal

HydeTransfer AND COAL CO.
Phone 580 139 Second Ave.

LINDSAY'S
Cartage and Storage
Phone 68
Cartage, Warehousing, and Distributing. Team or Motor Service.
Coal Sand and Gravel.
We Specialize in Piano and Furniture Moving.

BRINGING UP FATHER

By George McManus

© 1928, by Int'l Feature Service, Inc. Great Britain rights reserved.

H.M.S. DURBAN WINS FOOTBALL

BLANKED LOCALS BY SCORE OF 4 TO NIL LAST EVENING

Though hardly yet in possession of their land legs, H.M.S. Durban football players last night showed some pretty combination, in which department the locals were glaringly lacking, and were good value for their four to nil win over Prince Rupert All Stars. The local players did some untimely missing but for which they would and should have made a much better showing.

Prince Rupert played up hill in the first half. With the advantage of the grade, the sailors made two counters. Baptie, for Prince Rupert, shot clear over within eight yards of the goal after W. Mitchell had made him a good pass. Almost immediately after, Baptie again offended by hitting the crossbar with a penalty kick. The teams might just as well have crossed over 2 all.

Though Prince Rupert had the bulk of the play in the second half, the locals were unable to finish and, in a few breakaways, the sailors scored two more goals.

The absence of Sammy Curry was felt by the locals. He was under doctor's orders not to play but it is expected he will be on hand for the second game next Tuesday evening. Leading Seaman Payne refereed the match and A. Clapperton and a man from the warship acted as linesmen.

Teams were:

H.M.S. Durban — Seaman Kenwell; Signalman Broadfoot and Able Seaman Rees; Able Seaman Williams, Leading Telegraphist Woods and Leading Assistant Pegler; Stoker Taylor, Midshipman Melkilman, Leading Signalman McHardy, Ordinary Seaman Dunlop, and Leading Seaman Payne.

Prince Rupert—H. Corbett; A. Haig and J. Ross; George Hill, T. Haddon and C. Mitchell; J. Strachan, J. Murray, Charlie Baptie, W. Mitchell and C. J. Norrington.

While the same team will represent the warship in the second game next Tuesday evening, it is understood Prince Rupert will have a changed line-up.

ENTERTAINMENT FOR WAR CRAFT

GOOD PROGRAM ARRANGED FOR REMAINING DAY OF H.M.S. VISIT VISIT

The program for the entertainment of the officers and men of H.M.S. Durban, which is visiting the port, includes a cricket match at 2 o'clock this afternoon and a billiard tournament at 8 p.m. in the Grand Terminal Club.

Tomorrow afternoon at 2.30 the men of the warship will participate in the swimming competition at the annual gala of the Prince Rupert Swimming Club at the Salt Lake. There will be a rifle shoot as well as a whaler race at 1.30 tomorrow afternoon in the harbor. At 2.30 in the afternoon officers of H.M.S. Durban will meet Prince Rupert Tennis Club players in a tourhament at the C.N.R. courts.

The big event for Monday will be the boxing tournament in the evening at the Exhibition Hall.

The return football game and public dance will feature the proceedings on Tuesday, which will be the warships last day in port.

CINCINNATI REDS IN SECOND PLACE

Cardinals Defeat Giants 11 to 6 in Only Big League Game Yesterday

NEW YORK, July 14.—By virtue of win and loss record, Cincinnati Reds again became runners-up in the National League yesterday as a result of the other only game of the day in which St. Louis Cardinals, the leaders, again pounced on the New York Giants by a score of 11 to 6. It was the only match played, all the other eleven being postponed on account of rain.

Coast League

Missions 10, Portland 11.
Oakland 4, Los Angeles 6.
Hollywood 10, Seattle 0.
Sacramento 15, San Francisco 3.

LEAGUE STANDINGS

American League	W.	L.	Pct
New York	58	23	.716
Philadelphia	48	33	.593
St. Louis	41	41	.500
Cleveland	38	43	.469
Washington	36	45	.444
Chicago	35	46	.432
Boston	33	44	.413
Detroit	32	46	.410
National League			
St. Louis	53	29	.646
New York	43	32	.574
Cincinnati	47	35	.573
Chicago	46	37	.554
Brooklyn	41	36	.532
Pittsburg	36	41	.463
Boston	24	52	.316
Philadelphia	21	49	.300

FINAL WORKOUT OF VISITING BOXERS READY FOR MONDAY

A final workout will take place tonight at the Grand Terminal Club of Stoker Lake of the Durban who is to meet Woods Monday night. He will be there at 5.15.

Woods holds his workout at the same place at 7.

Intense interest is being taken by fight fans in this match and it expected there will be a record crowd present.

Ben Baxter, caretaker at the C.N.R. station, who has not been in the best of health recently, left on this morning's train for Montreal where he will embark on July 20 aboard the steamer Antonia for a three months' visit to his native home in Yorkshire, England.

RAY CLARK IS FIGHT VICTOR

KNOCKS OUT LOCAL BOY IN SIXTH ROUND AT EXHIBITION HALL LAST NIGHT

GOOD PRELIMINARIES

JOHNNY WOODS OF SEATTLE INTRODUCED TO FIGHT FANS AS NEXT CONTENDER

Battling Dido Gurvich of Prince Rupert suffered the first knockout of his career at the hands of Ray Clark of Bellingham in the sixth round of their scheduled ten-round bout at the Exhibition Hall last night. Clark had worked steadily on Gurvich's body during the first five rounds and, to protect his heart and kidneys and other parts of his body which had been dealt severe punishment, the local boy dropped his guard in the sixth and took a smashing right to the jaw which catapulted him head first and back out through the ropes into the laps of the reporters. He was lifted back into the ring and, with Clark standing over him, took the count lying on the lower rope. Then he was carried back to his corner by his seconds and, after lying there for five or ten minutes, was sufficiently revived to leave the ring. Such was the story in brief.

With the possible exception of one bout, the card presented by Charlie Brown was an exceptionally good one. There was a fair-sized audience of fight-fans—larger than that which attended the previous fight between Clark and Harding but breaking no attendance records. Pete Laporte refereed all bouts and Max Heilbroner and S. D. Macdonald were timekeepers. Mr. Brown acted as announcer.

THE PRELIMINARIES

The first preliminary between Earl Batt and Pete Chenoski was a lively tilt. Pete had the longer reach but Earl was the stockier. They sailed right into each other and worked in real earnest. Some slugging exchanges won applause. It was a no decision exhibition.

Three rounds by Tommy DeMarco and Nina Gurvich proved lively all the way. Nina was dealing the harder blows but Tommy was willing and gave air return though he was not such a heavy hitter. Nina would hand out some hard ones and then cover up. He nearly lost his feet a couple of times in the third. Tommy had given as much as he had taken and it was fairly called a draw.

Jack Holroyd, with a heart of gold added another to the growing list of trouncings he has received, this time at the hands of Sam Joe, a bitter-eyed native from Ladner. Sam was the heavier and led the pace, dealing heavy punishment into the first round. Same was not so lively in the second round but he was still hitting hard on occasion. Jack, bleeding from the left ear, was holding him off. They were both resting in the third, though the native continued to lead with lessened energy and his lower lip was bleeding. Jack had received a lot of punishment and could not have lasted much longer. There was no question in giving the decision to Sam Joe who had fought in his socks and no shoes.

Jimmy Sim found more than he could handle in Red Howard of Victoria. Red had the best of what there was, Jimmy spending the most of his time crouching and covering up. What few times he tried, he seldom if ever connected. Jimmy opened up a bit in the second but Red was ready and had the best of some free mixing. Jimmy stopping a lot of heavy one. Red got the best of all exchanges and fairly took the decision.

NOT SO FIERCE

Anybody who said Wild Pete Vestvik and Young Norsk, who appeared in a four round-semi-final, had a "grudge" evidently didn't know what he was talking about. The two Norsks proved very amiable opponents and did not look to be trying very hard. Vestvik, the older, did some dainty dancing around and performed some graceful movements with his hands and arms but just wouldn't go in. As a matter of fact, Wild Pete proved a very tame customer. If he ever hit Norsk, who did all of what little leading and hitting there was, nobody noticed it. Somehow or other, Norsk got a bloody nose in the third. According to schedule, one of them should have laid down and quit in the fourth to satisfy the crowd but they didn't. It was called a draw though Norsk should have been given the decision.

Before the main event, Mr. Woods introduced Johnny Woods of Seattle, ten men by a return of Hobb's leg injury—were still 25 behind and had only three wickets to fall Tyldesley and Tate reminded the old stagers of the days when 50 runs an hour was considered a pace for mere stonewallers. The two added 141, of which 124 came in an hour, and then D. R. Jardine gave a fine exhibition in saving the Rest from defeat. It is not surprising, therefore, that the Selection Committee have chosen the ten sound England men and given Jardine Hobbs's place for the first with the West Indies.

who is to fight Stoker Percy Lake from H.M.S Durban on Monday night at the Exhibition Hall. Johnny is a clear cut looking boy with a good reputation and made a good impression. Lake was to have been introduced too but he did not get leave from the warship.

MAIN EVENT

Gurvich and Clark started by feeling each other out. Both made brief spurts in turn and there was clinching and toe-to-toe exchange. Both landed and both missed and, on blows, Dido possibly had a shade though neither appeared to be hurt very much.

Clark was in the centre of the ring in the second with Dido dancing around the outside and coming in occasionally. They had some heavy exchanges of infighting, Clark concentrating on body blows which were telling on Dido even at this stage. The latter was covering up a good deal. Clark had the best of it.

Dido led off in the third round and Clark gave fair return. Clark was carrying the fight to his opponent and, on one occasion, plunged through the ropes but was back like a shot. Clark was dealing more body punishment and Dido was not returning very strong though he was willing. Clark was fighting very openly, with little attention to defence. His consistent body work won him this round.

Clark was out of his corner like a rocket in the fourth and darted to Dido's corner almost before the latter was off his stool. There were some fast exchanges, Dido hitting right and left to the head and Clark in a similar manner to the body. There were three fast spurts of infighting. Clark being the better in two at least. Clark planted a long left on Dido's ear and then straight on his nose. Dido was still devoting much of his attention to covering up.

Clark was leading and chasing Dido around the ring in the fifth. Dido was showing obvious signs of tiring from punishment and pace and Clark was looking for an opening. Whenever Dido opened up, Clark punished his body. Dido looking green by now and was doing little in the way of returning.

Clark had worked for an opening and Dido was unable to deny him in the sixth round. It was soon over in the manner described. There could be no dispute over the knockout. Dido had fought gamely but he had met his superior at last. He was a pretty sick boy when they took him away but he at least had the knowledge that he had fought courageously and to the best of his ability.

Around The World With Sport Fans

(By The Tramp)

Sport is one of the things that made the British navy and sport keeps it in condition. The boys are always ready for a game of something. Anything for a little excitement is good. They box and play games and dance and play more games and work a little and during their spare time talk about the sport events they have seen or of which they have heard. Sport is what makes them keen and it is encouraged to the limit.

If it is true that Britain won her battles on the cricket fields it is also true that boxing and football and other sports and games keeps the navy fit for anything that may happen. It keeps them happy and happy people are the winners in this world.

Today the big sport event in England is shooting. The best marksmen of the Empire are engaged at Bisley and Canadians rank very high among them. At the time of writing it is not known who will win but it is already known that a good many Canadians were in at the finals and that they need never be ashamed of the record they made.

Old Country papers just to hand tell of the test trial cricket match at Lords. On the first two days, there had been nothing out of the ordinary but the last day was full of the good things that make cricket glorious. There was some brilliant catching, and when England—reduced to

PRINCE RUPERT TIDES

SUNDAY, JULY 15		
High	12:21 p.m.	18.4 ft.
Low	6:07 a.m.	1.7 "
	18:06 p.m.	7.2 "
MONDAY, JULY 16		
High	0:12 a.m.	22.4 ft.
	13:12 p.m.	19.1 "
Low	6:57 a.m.	0.8 "
	19:02 p.m.	0.8 "
JULY 17		
High	1:02 a.m.	22.6 ft.
	14:00 p.m.	19.7 "
Low	7:44 a.m.	0.2 "
	19:51 p.m.	6.2 "
JULY 18,		
High	1:50 a.m.	22.5 ft.
	14:44 p.m.	20.0 "
Low	8:28 a.m.	0.1 "
	20:37 p.m.	5.9 "

DAILY NEWS CLASSIFIED ADS.

Wanted For Sale For Rent — Articles Lost and Found, &c

2c per word in advance. No Advertisement taken for less than 50c

AGENTS WANTED

DISTRICT MANAGERS — AGENTS —Wonderful new discovery. PALCO-SEEL really seals nail punctures without removing tire from rim. Different—Guaranteed harmless to rubber. Cannot decompose. Last life of tire. Money maker for agents. Miller made $875 in five weeks. Write for proof and Free Trial Offer. Palcos el Manufacturing Co., Ltd., Alexandria, Ontario.

DISTRICT MANAGERS — AGENTS: Guaranteed product Equals Gas 3c gallon. No fake, 300% profit. Distributors address on cans. Free proof and particulars. Lefebvre Company Limited, Alexandria, Ont.

PERSONAL GREETING CARDS—agents wanted to take orders for the finest line ever shown in Canada. Regal Art Company, Manufacturers, 310 Spadina, Toronto.

FOR SALE

FOR SALE—FIRST CLASS ROOMING house; twenty-six rooms fully furnished and in good condition. Excellent opportunity for a couple. Apply T. McClymont. tf

OLD NEWSPAPERS MAY BE USED INstead of building paper or to lay beneath carpets on the floor. Get special price on large quantities Daily News.

FOR SALE—HOUSE AND LOT AT 333 Second Avenue. Also contents comprising variety of mechanic's tools, guns, phonograph, etc. Apply Ed. Chyber. 167

FOR SALE.—DOUBLE CORNER ON ATlin Avenue, unobstructed view, price $450.00. Phone Black 404. tf

NEW CAMP AT SALT LAKES AND small launch in good condition for sale cheap. Phone 465. tf

PIANO FOR SALE—RECENTLY TUNED. Also sideboard buffet. Phone 122. 169

FOR SALE—MODERN HOUSE, OPEN for inspection. Phone 465.

FOR RENT

FOR RENT. — CLAPPERTON HOUSE, Ninth Avenue East. Rent reasonable. Apply City Treasurer, City Hall. tf

FOR RENT—PIANOS, PLAYER-PIANOS, Phonographs and Sewing Machines. —Walker's Music Store. tf

FOR RENT. — FURNISHED FOUR roomed apartment with bath. Water paid. Phone 547. tf

FOR RENT. — FOUR ROOM APARTment, hot water heated. Apply Smith & Mallett, Ltd. tf

FOR RENT. — FURNISHED APARTments.—Apply Mussallem Grocery.

FOR RENT. — FURNISHED ROOMS; also small suite. Phone Green 690.

WANTED

WANTED—SIDE LINE SALESMAN to sell on commission counter books and special business forms territory Prince Rupert to Prince George. State experience and salary expected. Write "Advertiser," Box 167, Daily News Office.

EXCAVATING WANTED—ROCK, any kind, by day or by contract. Rosang.

RESTAURANTS

GOOD EATS CAFE
Mrs. Unger, Proprietress
Third Avenue, next G.W.V.A.
Good Home Cooked Meals and Home Baked Bread
Special Chicken Dinner Every Sunday Evening from 5.30.

HOUSES FOR RENT

BEALE HOUSE NEAR CATHEDRAL Church at $20.00; 615 Sixth Avenue West at $25.00. Ninth Avenue rooms, $15.00 and another house. These are all modern. 344 Sixth Avenue West for sale.

F. W. HART

SALVAGE AND TOWING

Prince Rupert Salvage & Towing Co. Ltd.
HAS BARGAINS IN GAS BOATS
Small Safe and Typewriter for Sale
Agents for—Easthope Engines, Cook Propellers, and Tuxlube Oil
Boats of all description for Charter
Salt Lake Ferry. Phone

SUMMER RESORTS

LAKELSE HOTSPRINGS LODGE
NOW OPEN
LARGEST HOTSPRINGS IN CANADA
(Lithia Water)
Trout Fishing on Lakelse Lake now open
GOOD ACCOMMODATION FOR FISHING PARTIES
J. BRUCE JOHNSTON, Manager.
Lakelse Lake.
Terrace, B.C

AUCTIONEERS.

PRINCE RUPERT AUCTION MART
Federal Block
Furniture of all kinds bought, sold or exchanged.
Crating and packing done.
Goods sold on Commission
G. J. DAWES,
Auctioneer. Black

CHIROPRACTIC

DR. R. E. EYOLFSON
Chiropractor
623 Third Avenue.
Telephone for appointment now to 85. Residence phone Black 252.
Acute and Chronic Disorders successfully treated.
Established 1924

USED CARS FOR SALE

Ford Ton Truck, panel body ..
Ford Ton Truck, Chassis only, starter type ..
Ford Roadster delivery, 1926, good condition ..
Oakland Sedan, 1925, four wheel brakes, balloon tires ..
Two Ton Traffic Truck, new tires ..
Terms can be arranged on above cars.
KAIEN GARAGE
Phone 52.

FURNITURE AND RANGES

SIMMONS HIGH GRADE BED SPRINGS and mattresses, including The Ostermoor Mattress, Slumber King Springs and Chateau bed, are now carried by us in stock.
A. MACKENZIE
Furniture Phone

FREE VOTING COUPON

Good for 100 Votes

In the Daily News "Everybody Wins" Grand Prize Campaign

I hereby cast 100 FREE VOTES to the credit of

Miss, Mr. or Mrs. .....

Address .....

This coupon, NEATLY CLIPPED OUT, name and address of the candidate filled in, and mailed or delivered to the Campaign Department of the Prince Rupert Daily News, will count as 100 FREE VOTES. It does not cost anything to cast these coupons for your favorite candidate, and you are not restricted in any sense in voting them. Get all you can and send them in—they all count.

Do not roll or fold; deliver in flat package.

NOTE—This coupon must be voted on or before 8 p.m. August 8, 1928.

Washes and Dries Without a Wringer

THE NEW SAVAGE

59 per cent Faster
From hamper to line in 14 minutes
Washed, Blued, Rinsed and Dried.
Sold on easy terms.

Kaien Hardware Co.
Phone 3

YOUR DAILY BREAD

Is it what it should be?

We keep the quality of our bread up to the

HIGHEST POSSIBLE STANDARD

A trial will convince you of this. We will be pleased to serve you daily.

TRY OUR SPECIAL HOVIS AND WHOLE WHEAT

Electric Bakery
Third Avenue
Prince Rupert, B.C.

H. S. WALLACE CO. LTD.

LADIES'
Bathing Suits
in
JANTZEN
UNIVERSAL
and
PENMAN
makes
BATHING BELTS

H. S. Wallace Co. Ltd.
Phone 9
3rd Avenue and Fulton

The
"NOBBY"
Hosiery
is
really good

"Demers"
For your
Summer
Sport
Wear

Phone 27 P.O. 327

COAL
Your choice
EDSON CASSIDY - WELLINGTON TELKWA
Also Bulkley Hay and Grain.
Agent for Robin Hood Flour.
Phone 58
Prince Rupert Feed Co.

Waterfront Whiffs

Trolling Operations Having But Fair Success—Minor Accidents to Halibut Fleet—Landings up Again Here

Uncertain and fluctuating results have featured the trolling season on the various grounds contiguous to Prince Rupert of late. Here and there have been fairly good runs of salmon, though usually of brief duration, to be punctuated with longer periods when the fish have been scarce and fishing has been carried on with rather unsatisfactory results. A few of the trollers, no doubt, have struck it lucky and been able to make good but, generally speaking, up to the middle of July, this line of fishing has been featured by no spectacular measure of success, to say the best of it.

Last week a good run developed for three or four days in the vicinity of Zayas Island and Stephens and Dundas Island trollers reaped a brief harvest, catching as high as 175 cohoes in a day's fishing. A falling off to thirty fish soon followed, however, and, this week southeast winds had to a large extent tied up the boats in this vicinity. Latest reports showed about seventy boats at Dundas Island engaged in trolling and some forty at Stephens.

Trolling in Warke Canal so far this season has been below the usual standard and that area is now reported to be practically deserted by gasboats with fishing being largely confined to hand from rowboats.

At North Island a considerable improvement in trolling for springs and cohoes has been reported recently. The run at Hippo Island, however, is reported to have been virtually a failure and all the boats have moved from there to North Island.

Olier Besner's cruiser Rosina B. was on the Lipsett Ways on Thursday to have her tailshaft drawn in order that new couplings might be fitted by the Star Welding.

REPAIRS TO CLUTCH

The clutch of the trolling boat Kayex, Capt. John Anderson, was brought over from the Islands by a fish packer this week for repairs.

Y. Suehiro, Cow Bay boat builder, is now engaged in the building of a 35x5 open pleasure boat for Louis Amadio of the Ward Electric & Marine Supply Co. A 4 h.p. Caille-Perfection two cycle gas engine will be installed in the boat which will soon be finished.

The Suga yard is engaged in the building of an 18 foot open boat for Dr. Ned Tait. An outboard motor will be used as motive power.

On the Ward Ways recently have been the Royal III., Capt. Ole Olsen, which is changing from halibut to salmon trolling gear; the halibut boats Verna, Capt. Pete Thompson, and Atli, Capt. William Bussey, both undergoing midsummer painting, and the gill netter Lily II.

Cohoe King spinners—built for work.

The well known local halibut boat M. M. Christopher, owned jointly by the skipper, Capt. Alf. Jacobsen, and Dr. W. T. Kergin, is at present in Vancouver for installation of a 48 h.p. Gardner diesel engine, sold through the Ward Electric & Marine Supply Co., local agents. The performance of the new motor will be watched with considerable interest for it is the first Gardner engine to be installed in the local halibut fleet.

During the past season, the agents report, Gardners have been greatly in demand in Vancouver for all styles of boats and they are said to have proven most satisfactory. It is even asserted that two of these engines have been sold for every one of other makes lately.

The M. M. Christopher is expected to return to Prince Rupert about the end of this month. —Advt.

ANGLING QUIET

The angling season seems to be quiet locally this year. Disciples of Isaac Walton have been slow in getting down to the popular summer pastime though conditions, up to the recent rainy spell at least, are reported to have been quite favorable. With the holiday season now on, more interest, however, should soon be taken and fish stories will shortly be going strong again.

Dr. Joseph Maguire, popular local dentist, is the latest recruit to the ranks of local amateur yachtsmen. He has acquired a small pleasure boat which will soon take up mooring at the floats of the Prince Rupert Rowing & Yacht Club.

Thor Johnson has had his boat on the Yacht Club grid this week for straightening out of the shaft and other underwater work.

A scowload of coal and scowload of lumber is due from Vancouver for Albert & McCaffery.

Fish packer Bruce I., Capt. Brandy Newell, called on Monday being en route from North Island to Butedale with a load of 24,000 pounds of spring salmon and 6,000 pounds of cohoes.

After having been engaged for the past few weeks in packing salmon from Hippo Island to the mainland, the fish packer Haida Chief, with Don Yelf in charge, left recently for the West coast of Vancouver Island.

MINOR MISHAPS

The local halibut boat Cape Spencer, Capt. Richard Giske, having completed her last trip with a broken cylinder head, was in dry dock this week for temporary repairs which will permit of the vessel keeping busy pending delivery of new parts from San Francisco.

Leaving on Wednesday night, the Johanna, Capt. John Wick, had to return the next morning because of a broken down circulating pump. Repairs completed the vessel left again Thursday night for the grounds.

Provincial election affairs form a general topic of discussion along the front these days but it is gratifying to note that talk is of a friendly nature and, as it should be, there is no discorder, illfeeling or sleep lost in the bargain. Both sides have their ardent supporters and it is interesting to hear some of the views that are expressed. However, it is realized that two good men cannot win at the same time and, therefore, there will be no grieving after the tumult and the shouting has died down. The most of the boys will visit the polls to quietly express their preferences on Wednesday and, if the campaign committees can size up the concensus of their opinions, it will be more than the most of folks can do.

The Prince Rupert Salvage & Towing Co. has sent three of its fleet of tow boats to engage in pilchard packing on the west coast of Vancouver Island. The Salvage Princess, Capt. Frank Tyler, left on Sunday to take up a 120 day charter to the B.C. Packers. The Meketchum, Capt. J. Anderson, is off to work out of the new reduction plant of Bradbury & Yelf and the Zanardi, Capt. Charlie Larkin, is also away to the Canadian Fishing Co.

This leaves the Pachena and "28" to carry out local work during the summer. The Pachena, Capt. Martin Johnson, returned on Thursday night from Stewart, having in tow the piledriver of the Pacific Stevedoring Co. which was used in the building of the new wharf at the mouth of the Marmot River for the Premier Gold Mining Co. The "28" is temporarily relieving on fishery patrol duty on the Naas River in place of a departmental cruiser Metra which is at the dry dock here undergoing engine repairs.

There was a considerable improvement in salmon fishing on the Skeena River during the week of July 9-13, the average per boat having been reported to be thirty-seven fish. After a week of rainy weather, it was expected that the next few days would see a considerable improvement in the run generally. A few humpbacks have been reported to be showing up in the Skeena and soon seining for that variety should be in full swing.

Latest reports from the Naas River were not available at the time of writing but it was expected that conditions there, like the Skeena, would also be showing an improvement.

Our old friend Doc Clapperton of the Government Wharf has new trials and tribulations now inflicted upon his long suffering shoulders. Doc has his flapper grand daughter from Prince George keeping house for him now and the young lady is doing her best to make of "grandpop" a connoisseur of short skirts and silk stockings. Day and night Doc is being worried and harried by the varying interrogations that the modern flapper has to impose. Though Doc's old-fashioned views are hard to dispel, he is nevertheless becoming an apt pupil for the "new thought" and, by the time summer holidays are over, he should be a much more civilized gentleman in the up-to-date judgment of life. He is meantime bearing up well under the strain.

YACHT CLUB REGATTA

An interesting program has been arranged for the fouth annual regatta tomorrow of the Prince Rupert Rowing and Yachting Club off the club floats in the harbor. If weather proves favorable, the event should be attended with great success.

The complete program is as follows:

10:00 a.m.—Handicap Race. Open to all boats in harbor complying to rules. Club float to Casey buoy and return. Prize, Club Cup.
1.00 p.m.—Cruiser Handicap Race (Suga Cup) Club boats only. Casey buoy course.
1.30 p.m.—Whaler Race. Crews from H.M.S. Durban and H.M.C.S. Vancouver, and R.C.N. V.R., Prince Rupert, B. C.
2.00 p.m.—Ladies' Rowing Race—Singles.
2.15 p.m.—Men's Rowing Race—Singles
3.00 p.m.—Open Boat Handicap Race. (Club Cup).
4.00 p.m.—Speed Boat Handicap Race. ((Club Cup).
5.00 p.m.—Ladies' Rowing Race—Doubles.
5.30 p.m.—Men's Rowing Race—Doubles.

The regatta committee consists of Alex McDonald, general chairman; E. A. Mann, official timekeeper; George Bushby, judge and starter; Jack Lawrence, competing boats; Dr. H. L. Alexander, chairman of course, and Alex McRae, entertainment and publicity, all of whom will be assisted by members of the club generally. Shef Thomson will be on hand to look after the needs of the guests and patrol the crowds.

A TIRED FLIVVVER

Bob Barclay, popular chief mate of the lighthouse tender Birnie, may know his larboard watch and "lay her over my bullies," but, when it comes to the cranky flivver of a father-in-law, he is evidently not so accustomed. Bob was out Wednesday night to hear Alex Manson sermonize. He got to the meeting O.K. but getting home was not such an easy job. That blinkin' Lizzie just up and revolted and, like the proverbial mule, she would not budge for either kicks and curses or gentle strikes and blessings. She was just tired out and there was no convincing her of her contrariness, attorney general or not. Finally, however, we have not learned how, Bob did manage to get himself and chariot away from the maddening crowd and the traffic line. He learned that it was one thing to run a nice, greasy diesel but quite another to conquer the stubborness of a weary Ford.

Power cruiser Mac and Mac, with party of Vancouver commercial men on board, spent from Tuesday evening to Thursday afternoon in port, this being her furthest call north on the voyage. It will be the last trip to Prince Rupert for the Mac and Mac until next spring.

Gammon & Watt's big scineboat Bertha G., with Tom Watts in charge, left today for Logan Inlet on the Queen Charlotte Islands and will be away for ninety days on salmon packing charter to the Canadian Fishing Co.

The smaller harbor boat Salvagine is being completely rebuilt so as to better fit her for pilotage work and general duty.

If they don't bite—speed up! Cohoe King spinners— "'Nuff sed"

The federal department of public works power cruiser Walronda, with J. B. Lambert, assistant district engineer from Victoria on board, arrived in port Thursday afternoon from Oona River and the Queen Charlotte Islands and proceeded north early Friday morning, being bound for Glacier Bay outside of Skagway on the Alaskan panhandle where further examination will be made of the shrinking glacier which it is believed may provide a new port on the north Pacific coast for Canada. Further north, the Walronda will pick up J. P. Ford, district engineer, who will then continue the voyage aboard her. It was two or three years ago that Mr. Forde made the discovery, which attracted considerable attention of this supposed new port site.

Ole Rollag, formerly of the Prince Rupert Salvage & Towing Co.'s staff, is now at Spokane in the employ of the Wright Whirlwind aerial motor concern. It was originally reported that Mr. Rollog would be bringing a plane to Prince Rupert for commercial use

(continued on page eight)

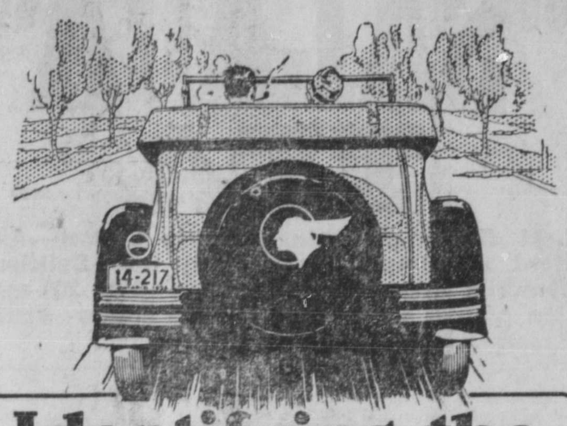

Identifying the "Finest of Low Priced Sixes"

THE Pontiac emblem, now a familiar sight on every highway, is the distinguishing mark of the world's finest low-priced six.

It identifies the smoothness of Pontiac's Six-cylinder engine, with its new improved G-M-R cylinder-head . . the enduring qualities of Pontiac's sturdy chassis . . the easy-riding comfort of Pontiac's Lovejoy Shock-Absorbers . . the countless refinements of engineering and construction that spell "quality" in a motor-car.

And, just beside the hood of the New Series Pontiac Six is another symbol of a fine automobile . . the "Body by Fisher" emblem, with all that it implies of luxury, craftsmanship and stylish beauty. Pontiac is the lowest-priced six which can claim the distinction of "Body by Fisher".

Whenever you see the familiar "Indian Head" emblem, and say "There goes the New Pontiac Six", you are identifying, beyond doubt, the world's finest of low-priced sixes. P-14-7-28C

Ask your dealer about the G.M.A.C. Deferred Payment Plan which makes buying easy

WALKER & ROSS,
Prince Rupert, B.C.

PONTIAC SIX
New Series

PRODUCT OF GENERAL MOTORS OF CANADA, LIMITED

Your Grocer Recommends It

BECAUSE WE DON'T HAVE THE SALE HABIT,

THE ACME
Backward
Season
SALE

IS A REAL SALE AND APPRECIATED AS SUCH BY OUR CUSTOMERS

REMEMBER!
We sell Quality Merchandise only

Vacation Time

is here again, with its call to the Great Outdoors. In the course of the next few weeks, thousands of people will forsake the cities to seek rest and recreation by lake and stream and in the depths of the cool, green Forests.

Remember!

This is the month of July when the Fire Hazard is at its height. Be rigidly careful with Fire. Get your camp fire permit; have it always with you and follow its simple instructions. The consciousness of doing your part to Protect the Forests will add materially to your enjoyment of them.

B.C. Forest Service

DEMAND
"Rupert Brand"
Kippers
"THE DAINTIEST BREAKFAST FOOD."
Smoked Daily by
Canadian Fish & Cold Storage Co., Ltd.
Prince Rupert, B.C.

New Drapery Fabrics
IMPORTED
Cretonnes, Chintzs, Damasks and Sunfast Fabrics
36 in Cretonnes, fast colors, exquisite floral designs, per yard ..... 35¢, 40¢, 50¢
29 inch French Hand Block Printed Cretonnes, assorted designs and colorings, per yard ..... 85¢, $1.25, $1.50
50 inch Silk Damasks, fadeless fabrics, heavy weight, per yard $2.50

Fraser & Payne
Universal Trading Co.

Welcome Relief from Drudgery

Thousands of modern home makers now know the real economy and welcome relief from drudgery offered by the modern laundry. Instead of weary hours over steaming suds, their washday is three minutes long—two minutes to gather the soiled garments, and one minute to telephone us.

THE LAUNDRY DOES IT BEST

CANADIAN LAUNDRY
and
Dry Cleaners

Phone 8

PRESERVING SPECIALS

SUGAR
market is very firm
Sugar, 100 lb. sack .. $7.25
Sugar, 50 lb. sack .. $3.70
Sugar, 20 lb. sack ... $1.65
Sugar, 10 lb. sack ..... 85¢
Sugar, in bulk, 13 lb. for $1.00
Brown Sugar, 14 lb. $1.00
These prices for this week only.

FRUITS
Terrace berries are in full swing now. Book your orders with us. We guarantee quality and price. Apricots are in very good shape—large boxes over 22 lb. for $2.75
Bing Cherries, per lb. 35¢
R.A. Cherries, per lb. .. 22¢
Rhubarb, 5 lbs. ..... 25¢
Peaches, per doz. 40¢ & 35¢
Canteloupes .. 15¢ and 20¢
Bananas, per lb. ..... 15¢

FRUIT JARS
We have a new kind of jar the very latest style and more serviceable than ever. See our window.
Quart size, per doz... $1.70
Pint size, per doz..... $1.45
Rubber Rings, 3 doz. for ..... 25¢
Certo for making jelly, 3 bottles for $1.00

Mussallem Grocery CO. LTD.
417-423 5th Ave. East

Dr. Alexander
Smith Block
Phone 575
DENTIST

MILK MILK
Fresh Pasteurized Milk and Cream Daily.
EARLY DELIVERY
Throughout the City.
VALENTIN DAIRY
Telephone 657.

OFFICERS GIVE GRAND BALL TO NAVY VISITORS

BIG EVENT TOOK PEACE LAST NIGHT IN MOOSE HALL HONOR OF CRUISER DURBAN

One of the chief social events of the visit of the Warship Durban was the grand ball in Moose Hall last night, given by the officers mess of the local R.C.N.V.R. The hall was gaily decorated with flags and bunting by Captain Elford and Chief Petty Officer Young, assisted by the officers of the mess. Music was provided by Smaill's orchestra.

Refreshments were served at midnight, these being in charge of a committee of ladies convened by Miss Nora carter, assisted by Mrs. Brocklesby, Mrs. Parsons, Mrs. Blance, Mrs. Paterson, Mrs. L. W. Kergin, Mrs. Elford and Mrs. Dibb.

All arrangements were in the hands of the officers mess and the event was a great success.

CANADIAN PACIFIC
SAILINGS TO EUROPE
MAKE RESERVATIONS NOW

FROM MONTREAL
To Liverpool
July 27, Aug. 24..Duchess of Atholl
†Aug. 3, †Aug. 31 ..... Montcalm
Aug. 10, Sept. 7..Duchess of Bedford
†Aug. 17, †Sept. 14 ..... Montclare
†Via Glasgow
To Belfast-Glasgow
July 26, Aug. 23 ..... Melita
Aug. 9, Sept. 6 ..... Minnedosa
To Cherbourg-Southampton-Antwerp
Aug. 1, Aug. 29 ..... Montrose
Aug. 15, Sept. 12 ..... Metagama

FROM QUEBEC
To Cherbourg-Southampton
July 25, Aug. 22 Empress of Australia
Aug. 8, Aug. 29 .. Empress of France
Aug. 15, Sept. 5, Empress of Scotland
To Cherbourg-Southampton-Hamburg
Aug. 4, Sept. 1 ..... Montnairn
Aug. 18, Sept. 15 ..... Montroyal
*Goes to Cobh

Apply to Agents everywhere or
J. J. FORSTER,
S.S. General Pass. Agent,
C.P.R. Station, Vancouver.
Telephone
Seymour 2630

WARSHIP AND LOCAL SWIMMERS AT GALA

Interesting Program arranged for Annual Event on Salt Lake Tomorrow

Teams will represent H.M.S. Durban and the Prince Rupert Swimming club at the annual swimming gala on the Salt Lake tomorrow afternoon. The warship has as its representative in diving the best fancy diver in the China station. The event will include 25 yard dash, fancy spring board diving, 50 yard dash, under water swim, plunge, fancy high diving, 100 yard dash, long distance race, canoe tilting and canoe race.

IN PROBATE

IN THE SUPREME COURT OF BRITISH COLUMBIA

In the Matter of the "Administration Act"; and
In the Matter of the Estate of Edward Lindseth, Deceased, Intestate.

TAKE NOTICE that by Order of His Honor, F. McB. Young, the 11th day of July, A.D. 1923, I was appointed Administrator of the estate of Edward Lindseth, deceased, and all parties having claims against the said estate are hereby required to furnish same, properly verified, to me on or before the 12th day of August, A.D 1928, and all parties indebted to the estate are required to pay the amount of their indebtedness to me forthwith.

NORMAN A. WATT,
Official Administrator,
Prince Rupert, B.C.
Dated the 12th day of July, A.D. 1928.

"SALADA" TEA

349

Best flavour-preserving package known—Air-tight aluminum—Fine quality leaf—Delicious blending—fresh—pure—delicious—Over 200 million pounds sold—Put up in four grades—Black, Green or Mixed varieties—Test this tea.

COMMERCIAL CLASS ST. JOSEPH'S PASS

The following students of St. Joseph's Academy Commercial class have been successful in the recent examinations, and have obtained diplomas for full commercial course.

L. Gain, 88 per cent; R. Gillies 86; D. Ross 83; V. Whitlow 82; E. Letts 82; M. McKay, 82; B. Horstman 79; E. Unger 76; G. Kenny 76; R. Couture 75; K. Dunn 75.

INVESTIGATION INTO REV. S. ROBERTSON ORR DIVORCE PROCEEDINGS

VANCOUVER, July 13.—Charges arising out of the action in which Rev. S. Robertson Orr, pastor of the Central Presbyterian Church here is named as co-respondent is being considered by the commission appointed by the Presbyterian Church of Canada session in camera today.

Miss Edith Kelsey of the city solicitor's office is sailing by the Prince Rupert tonight to spend a fortnight's vacation in Vancouver.

IN PROBATE

IN THE SUPREME COURT OF BRITISH COLUMBIA

In the Matter of the "Administration Act"; and
In the Matter of the Estate of Peter McDonald, Deceased.

TAKE NOTICE that by Order of His Honor, F. McB. Young, the 11th day of July, A.D. 1928, I was appointed Administrator of the estate of Peter McDonald, deceased, and all parties having claims against the said estate are hereby required to furnish same, properly verified, to me on or before the 12th day of August, A.D. 1928, and all parties indebted to the estate are required to pay the amount of their indebtedness to me forthwith.

NORMAN A. WATT,
Official Administrator,
Dated the 12th day of July, A.D. 1928.
Prince Rupert, B.C.

LAND ACT.

NOTICE OF INTENTION TO APPLY TO LEASE LAND

In Smithers Land Recording District and situate adjoining Lot 5180 on East side of Skeena River.

TAKE NOTICE that Christina Corley, of Pacific, B.C., married woman, intends to apply for a lease of the following described lands:—

Commencing at a post planted at the southeast corner of Lot 5190, Range 5, Coast District; thence north 80 chains; thence east 20 chains; thence south 80 chains; thence west 20 chains, and containing 160 acres, more or less.

CHRISTINA CORLEY,
Applicant.
Dated May 28, 1928.

Better : Dentistry

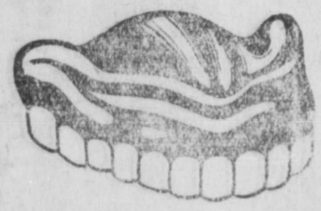

PLATES

that give you a natural appearance and lend beauty to the contour of the face.

Dr. Maguire

Lady Assistant Over Ormes Phone 525

CANADIAN NATIONAL

The Largest Railway System in America

STEAMSHIP AND TRAIN SERVICE
Sailings from PRINCE RUPERT for VANCOUVER, VICTORIA, SEATTLE, MONDAYS, THURSDAYS, 4.00 p.m., SATURDAYS, 6.00 p.m.
For ANYOX and STEWART, MONDAYS, FRIDAYS, 4.00 p.m.
For MASSETT INLET, MONDAYS, 4.00 p.m.
For SOUTH QUEEN CHARLOTTE ISLANDS, Fortnightly.
For SKAGWAY, WEDNESDAYS, 4.00 p.m.

PASSENGER TRAINS LEAVE PRINCE RUPERT DAILY EXCEPT SUNDAY at 11.30 a.m. for PRINCE GEORGE, EDMONTON, WINNIPEG, all points Eastern Canada, United States.

AGENCY ALL OCEAN STEAMSHIP LINES.
CITY TICKET OFFICE, 528 THIRD AVE., PRINCE RUPERT. Phone 260

Canadian Pacific Railway
B. C. Coast Services
Sailings from Prince Rupert

To Ketchikan, Wrangell, Juneau and Skagway: July 6, 9, 13, 16, 20, 23, 27, 30
To Vancouver, Victoria and Seattle—July 7, 11, 14, 18, 21, 25, 28.
PRINCESS ROYAL
For Butedale, East Bella Bella, Ocean Falls, Namu, Alert Bay, Campbell River and Vancouver every Friday, 10 p.m.
Agency for all Steamship Lines. Full information from—
W. C. ORCHARD, General Agent,
Corner of 4th Street and 3rd Avenue, Prince Rupert, B.C. Phone 31

UNION STEAMSHIPS LIMITED
Sailings from Prince Rupert.
For VANCOUVER, VICTORIA, Swanson Bay, Butedale, Alert Bay, etc. Tuesday, 5 p.m.
For VANCOUVER, VICTORIA, Butedale, Alert Bay, etc., Saturday, 7 a.m.
For PORT SIMPSON and NAAS RIVER POINTS, Friday.
For ALICE ARM, ANYOX, STEWART, WALES ISLAND, PORT SIMPSON, Sunday, 8 p.m.
123 2nd Avenue. R. M. SMITH, Agent. Prince Rupert, B.C.
Through tickets sold to Victoria and Seattle, and baggage checked through to destination

LADIES'
DRESSES,
Coats, Millinery and Lingerie
Richmond's Louvre
Third Avenue

Mens & Boys
Get your Summer weather
RUNNING SHOES
at the
Montreal Importers
J. B. Miller, Proprietor,
Third Avenue, Prince Rupert,

Waterfront Whiffs

(continued from page seven)

here, but, evidently, the project fell down for the time being although it is understood that it has not been dropped. Mr. Rollag will be back here in the winter to rejoin the staff of the local waterfront concern.

Following the making of considerable improvements on the vessel, the Prince Rupert Salvage & Towing Co.'s harbor boat, Naas River is now ready to resume her service to the Salt Lakes for the summer. New railings and seats have been installed and the vessel is now equipped with life belts and fire buckets. Her pilot house windows have been remodelled and the boat has been cleaned and painted up throughout.

The trolling boat Royal, belonging to the late Ed. Lindseth, who was killed recently in a logging accident down the coast, has been placed by the official administrator in the hands of the Prince Rupert Salvage & Towing Co. for disposal. The vessel is 36 feet long, has a 8 h.p. Frisco-Standard engine and it is understood that a valuation of $900 has been placed upon her.

Capt. Red Pierce brought the local halibut boat Cape Swain in this week with a catch of 11,000 pounds. The Cape Swain prior to this had landed one of her largest catches in many a moon—17,000 pounds—at Vancouver, receiving 9.5c and 7c for same. Capt. Pierece reports business pretty good for himself and his boat so far this season.

Heavy landings during the past week of 870,200 pounds—561,220 pounds American and 309,000 pounds Canadian—brought the total catch at Prince Rupert port for the season up to 13,697,600 pounds—9,397,600 pounds American and 4,300,000 Canadian—and fairly close, after a brief falling off to the 1927 record at a similar date of 13,808,300 pounds—4,033,200 pounds Canadian and 9,675,100 pounds. This is to be seen a fair increase over last year in Canadian fish while the decrease is accounted for in lower American landings. Another good week of landings should bring the total back up to last year's standing.

The summer months are seeing heavier landings per boat which to some extent is compensating for a rather low level of prices which has been prevailing generally. The high American price for the week of July 7-13 was 12.1c and 7c paid to the Hazel H. for 12,500 pounds while the best Canadian bid was 10.6 and 6c paid the Balsac, Edward Lipset and Gibson for catches o.f 20 20,000, 9,000 and 14,000 pounds respectively. Low bids were 9.6c and 5c for American fish and 9c and 5c for Canadian.

ATTORNEY GENERAL IS ACCUSED INTERFERENCE

CHILLIWACK, July 13. — Dr. Tolmie last night charged Attorney General Manson with interference with government officials and trying to link up provincial with federal politics, particularly in his own riding.

TIE INSPECTOR ON C.N. KILLED WHEN RUN DOWN

KAMLOOPS, July 13.—L.J. Rutherford, Canadian National tie inspector was run down and killed by a freight train about a mile this side of Canoe River last evening. His wife and family live in Vancouver.

Subscribe for the Daily News

TERRACE

Mrs. McLeod arrived at the beginning of the week to join her husband at the depot here and make arrangements to bring her children here. She expects to return to Chilliwack for them in a few days.

W. R. Worlock of Prince Rupert was a business visitor here during the week.

Miss Nelle E. Bates of Loveland, Colorado, who has been teaching at Telegraph Creek arrived in Terrace on Wednesday to spend a holiday in the Kalum Lake district. Miss Bates has spent her summer vacation here for several years.

F. B. Weller of Usk was in town on Wednesday.

Misses Annie Allan and Elsie Danhaur left on Tuesday to spend a holiday at the home of Miss Norma McCubbin of Pacific.

A. J. Curzon of Prince Rupert was a business visitor here during the week.

Mrs. Frew and daughter of Prince Rupert arrived Thursday to visit with Miss Gladys Kenney.

A. E. May of Edmonton was a visitor here on Wednesday.

Mrs. Norman Kilpatrick and son of Smithers who were guests of Mrs. E. T. Kenney at the beginning of the week left on Wednesday for Hazelton.

Ben Stuart of Stewart was an arrival from the coast on Wednesday.

It Costs No More To Fireproof Your Building

WHEN you build a new house or repair an old one be sure to use Gyproc.

Gyproc also gives quick construction, insulation against cold and heat—and fuel economy.

Write for free book, "Walls That Reflect Good Judgment," containing interesting information on home planning with Gyproc, Roc-board and Insulex.

CANADA GYPSUM AND ALABASTINE LIMITED, VANCOUVER, B.C.
Successors to British Columbia Gypsum Company, Limited

43BC

"EMPIRE"
GYPROC
Fireproof Wallboard

For Sale By
Albert & McCaffery, Ltd. Prince Rupert, B.C.

WESTHOLME THEATRE

TONIGHT ONLY
at 7 and 9

"The Garden of Allah"

A beautiful photo-play adapted from Robert Hichen's famous novel and stage success.

IVAN PETROVICH, ALICE TERRY, MARCEL VIBERT, H. HUMBERSTON WRIGHT, GERALD FIELDING, MME. PAQUENETTE, and many others.

COMEDY — "WHAT EVERY ICE MAN KNOWS."
METRO-GOLDWYN NEWS

Admission - - - - 50c and 25c

Ford
The Real Canadian Car

We are pleased to announce that the Ford Canadian factory will soon be in full production.

The exceptional value in the Model A car has been worth waiting for.

The following models will be on display at our Third Avenue showroom on and after July 17 for a few days:

FORDOR AND TUDOR SEDANS,
PHAETON AND BUSINESS COUPE,
1½ TON TRUCK.

S. E. PARKER, LIMITED

HEALTH FOLLOWS CHIROPRACTIC CORRECTS PRESSURE ON SPINAL NERVES IN DISEASES OF THE FOLLOWING ORGANS:

Phone Green 241 or Black 283

W. C. ASPINALL
CHIROPRACTOR

6 and 7 Exchange Block, Prince Rupert, B.C.