Save Money

The cheapest way to buy the Daily News is to subscribe by the year. The cost is $5.00 and your copy is delivered to your address each evening. Just figure out the small cost to you for this daily service for twelve months!

Legislative Library
Mar 31 '28
Parliament Buildings

The Daily News

PRINCE RUPERT

Northern and Central British Columbia's Newspaper

Boston Grill

Large Upstair Dining Hall, with newly laid dancing floor, for hire.
NEW SODA FOUNTAIN.
The latest and best for the least. Phone 457.

Vol. XVIII. No. 36. PRINCE RUPERT, B.C., MONDAY, FEBRUARY 13, 1928 Price Five Cents

FIERCE GALE SWEEPS OVER EUROPE

CANADIAN SKATER CLAIMS BADLY USED OLYMPIC RACES

England and Sweden Swept by Fierce Gale

Nine lives lost in British Isles and over twenty in Scandinavia

STOCKHOLM, February 13.—From 20 to 25 lives are known to have been taken by a furious storm which swept in from the British Isles on Saturday. Most of the casualties are reported from the vicinity of Soerland and Vestland where the gale crushed houses and barns, causing much property loss as well as the loss of livestock.

LONDON, February 13.—A fierce gale which swept the British Isles Friday night and Saturday, took nine lives directly or indirectly. Three houses were blown down in Manchester and hundreds of other parts of the kingdom damaged. Ireland reported the counties of Tyrone and Donnegal experiencing the worst inundations in 20 years.

The velocity of the wind at Liverpool was 104 miles an hour. At Birmingham a man was killed when the roof of a house collapsed. A baby in Gloucester was killed by a chimney crashing through the roof of a house.

Workmen at Lydgate, Lancashire, were crushed to death by bales of hay blown over.

The captain of a schooner was drowned in the Mersey River when the gale sank his small boat.

A woman was killed at Carracre in the Irish Free State.

In London the gale reached sixty miles an hour tearing portions of houses away, felling trees, overturning chimneys and scattering roofing material.

LONDON, Feb. 13 (later).— It is feared the death list in the storm which swept Europe may reach fifty.

HOCKEY GAMES IN THE EAST

Canadiens Tied With Boston Saturday and Pittsburg Beat Detroit Yesterday

TORONTO, Feb. 13.—Splendid goal tending marked the Canadien-Boston game. Shore and Morenz scored.

Montreal Maroons overcame a one goal lead to beat Pittsburg.

In the game between Toronto and the New York Americans, Toronto had the best of the first two periods but the Americans made it hot for Roach in the third.

Chicago surprised the fans by defeating the Rangers Sunday, Mickey Mackay scoring twice.

Harold Darragh made Pittsburg's winning goal against Detroit yesterday. Scores were:

SATURDAY

Boston 1, Canadiens 1.
Montreal 3, Pittsburg 1.
N.Y. Americans 2, Toronto 2.

SUNDAY

Pittsburg 1, Detroit 0.
Chicago 3, N.Y. Rangers 0.

BIG CARGO OFF TO ROTTERDAM

Swedish Freighter Leaves With 321,722 Bushels of Wheat—Mabriton and Ashby Loading

With the second largest grain cargo ever loaded at this port, the Swedish freighter Sagoland, Capt. Graaf, sailed at 4.30 Saturday afternoon from Rotterdam, Holland. The cargo, which was taken on at the Alberta Wheat Pool's Prince Rupert elevator, totalled 321,722 bushels. The Sagoland was Prince Rupert's fourteenth grain ship of the season.

The fifteenth boat, British freighter Mabriton is now loading and will get away in a day or so. The British steamer Ashby is also on berth.

MISS GEORGE CHAMPION B.C.

Wins Both in Singles and Doubles at Big Event at Vancouver Saturday

VANCOUVER, Feb. 13.— Miss Eileen George, Canadian Ladies' Badminton Champion, and Jack Underhill, each won three provincial championships in the British Columbia badminton finals Saturday.

Miss George captured the ninth consecutive provincial single and ladies' doubles paired with Miss Millener, while she and Underhill took mixed doubles. Underhill also won men's singles and paired with McTaggart won the men's doubles.

Advertise in The Daily News

APPROPRIATIONS FOR DISTRICT AT OTTAWA

Four Items for Northern British Columbia Provided for in Estimates Filed at Week-end

In estimates presented to the House of Commons at Ottawa at the end of the week by the Department of Public Works were the following items for Northern British Columbia:

Old Massett wharf repairs, $3,800.

Contribution to provincial government towards surfacing of Stewart-Hyder road, $11,100.

Tatchi River channel improvements, $2,000.

For telegraph lines in northern districts of British Columbia, $88,000.

VANCOUVER EXCHANGE

	Bid.	Asked.
B.C. Silver	1.36	1.60
Big Missouri		.55
Coast Copper	43.50	
Cork Province	.37	.38
Dunwell	.37	
George Copper		4.84
Glacier	.05½	.06
Gladstone	.08	.11
Golconda	.71	.75
Independence	.20	.21
Indian	.10	.10¼
L. and L.	.18½	.19½
Leadsmith	.04	.06
Lucky Jim	.34	.34½
Marmot Metals	.17¼	.17½
Premier	2.70	
Porter Idaho	.65	.66
Richmond	.15½	
Surf Inlet	.00¾	
Sunloch	3.25	
Terminus	.25	.30
Toric	3.50	4.50
Whitewater	2.50	

HALIBUT BOATS LEAVING PORT

Movement of Larger Boats to Grounds Now General in Anticipation of Season Opening on Wednesday

With the fishing season reopening on Wednesday of this week, the movement of larger halibut vessels to the grounds is now in full swing. Boats are leaving for Alaska ports to take on bait prior to proceeding to the westward banks to institute the season's operations. It will be at least a week or so before the smaller boats start going out in any number.

Besides those recorded in the Waterfront Whiffs on Saturday, other boats have left over the week-end. The Cape Beale, which arrived on Thursday night from Vancouver, sailed Saturday night for Ketchikan and the Sitka owned by the Canadian Fish & Cold Storage Co. and operating on the independent lay, cleared this morning for Juneau.

The American schooner Eureka arrived in port yesterday from Seattle and will proceed to the grounds in a day or so.

ARRESTED WHEN LANDING FROM EMPRESS ASIA

VANCOUVER, Feb. 13.—William Preston Gibson, playwright of Washington, D.C., and member of a prominent United States family, wanted on a charge of defrauding Shanghai merchants, was taken into custody of Canadian immigration authorities today on the Empress of Asia. He is being detained pending a decision as to what action shall be taken.

CHOOSE NEW BISHOP JUNE

Synod of Caledonia to Meet Here at That Time is Announced

A new bishop of Caledonia is to be chosen in June. At an executive meeting of the Diocese of Caledonia a short time ago it was decided to call a synod meeting in Prince Rupert on June 6 and 7 for the election of a bishop, this date being subject to the convenience of the metropolitan of British Columbia.

Archbishop de Pencier has written that the time is satisfactory to him and the date has now been definitely fixed.

SKELETON OF MAN IS IDENTIFIED AS JAMES McTAVISH

BURNABY, Feb. 13.—The skeleton of a man found on the east slope of Capitol Hill, Burnaby, on Sunday, has been identified as that of James McTavish, who disappeared last August. There was a bullet hole in the skull.

WINNERS OF THE 30-MILE MOUNTAIN TRAIL SKI RUN at the Jasper National Park Carnival. Centre, Sam Rossum, first; right, F. Burstram, second; left P. Withers, third. Time, 5 hours, 8 minutes, 45 seconds.

LINE TO SERVE PRINCE RUPERT

Ottawa Despatch to Edmonton Mentions This Port Specifically

The Ottawa despatch which was quoted at Victoria and which formed the basis for questions to Premier MacLean, mentions Prince Rupert specifically as one of the ports to be served by the Peace River line if the Canadian National builds it. The following is the text of the despatch, which was exclusive to the Edmonton Bulletin:

That the Canadian National Railway Company will shortly take over from the British Columbia government the Pacific Great Eastern Railway at a price of $17,000,000 and that the government of the coast province will turn over to the railway company a tract of land extending back twenty miles on each side of the track which will be used for colonization purposes, is the information making the rounds here today.

The land for colonization purposes will take in a large portion of the Peace River block, and it is stated to be the intention of the railway company to extend the P.G.E. to the Alberta boundary and to give the Peace River area the long-looked-for coast outlet.

PRELIMINARIES COMPLETED

All the preliminaries to the deal have been completed, and at the present session legislation will be brought down returning the Peace River block and all railway lands in the province to British Columbia. This action on the part of the Federal government leaves the province free to complete its deal with the Canadian National.

When the plan is consummated the Canadian National will be in the position of being able to build the P.G.E. & B.C. railroad, or of completing the P.G.E. from Quesnel to Prince George, on the main line of the Canadian National to Prince Rupert, and building a branch line from the main line at a point east of Prince George to connect up with the E.D. & B.C., which would then give the Peace River a coast outlet via Prince Rupert along the main line to that port direct, or down the P.G.E. to connect with the Canadian National main line to Vancouver by a cut-off of the P.G.E. from Ashcroft.

OLYMPIC HOCKEY GAMES WEEK-END

ST. MORITZ, Switzerland, Feb. 13. — In the Olympic hockey games at the week-end Britain obtained seven points; Belgium three; Sweden three; Czechoslovvakia nil; France 3, Great Britain 2; Czechoslovakia 3; Poland 2.

SURVEYS FOR ALASKA LINE FROM PEACE

VANCOUVER, Feb. 13.—Reconnaissance surveys for a railway from Finley Forks on the Peace River westward and abreast of the Peace River block in Latitude 56 to Dawson and Fairbanks will be undertaken next summer, according to P. A. O'Farrell, railway publicist.

STRUCK BY A CAR AND DIED TODAY

BURNABY, Feb. 13. — Three transfusions of blood failed to save the life of Clement Hutton, 18 years of age, who was fatally injured by an interurban car Saturday night.

WEATHER REPORT.

Prince Rupert—Overcast, calm; temperature, 34.

Salmon Fishermen Send Forward Resolutions Passed at Convention

The Northern B.C. Salmon Fisheries Association today forwarded to the minister of fisheries at Ottawa the resolutions and recommendations of their organization representing the salmon fishermen of the whole of Northern British Columbia. They recommend:

The closing of certain areas to fishing in order to allow those areas to recover from years of intensive fishing.

That the customs department maintain a patrol on the Alaskan boundary to prevent illegal entry of a lower quality fish under the guise of Canadian fish which has a tendency to lower market conditions.

The protection of alien fishermen already privileged to fish salmon but recommend that the department of immigration should discourage further immigration of aliens who have in mind the salmon fishing as a calling, as the industry is already overcrowded to the extent that a low standard of living is encouraged.

That drastic penalties for infraction of fishery regulations be imposed.

That better harbor protection for the fishing fleet be provided in the harbors.

It is pointed out by officials of the association that the whole object of the organization is the betterment of the salmon fishing industry in Northern B.C.

RESCUE TRAIN FROM TORONTO

Made Fast Work Taking Gas Masks and Experts for Hollinger Mine

TORONTO, Feb. 13.—A record breaking run from Toronto to Timmins was made Saturday, when a special Canadian National train dashed over almost 500 miles of road separating the city from the Hollinger mine disaster in less than a dozen hours, carrying relief equipment pahticularly in the form of gas masks accompanied by an expert from the Toronto fire department, in an effort to save the lives of the miners entombed in the bowels of the earth. The train which consisted of a passenger coach, baggage car and sleeping car was assembled in the short time of less than two hours under the personal direction of A. E. Warren, general manager of the central region, and carried officials of the Hollinger mine, experts in resuscitation and newspaper reporters.

Just as the Toronto special was nearing Timmins, yet another special was being made up at Pittsburg, also containing gas masks and other equipment for rescue work. This train left Pittsburgh Saturday morning.

TIMBER DEAL IN THE SOUTH

Puget Sound Lumber Company Buys 150,000,000 Feet From Cowichan Lumber Co.

VICTORIA, Feb. 13. — A transaction involving 2,000 acres of timberland estimated to contain 150,000,000 feet of timber, mostly fir, has been concluded by which the Island Logging Company, a subsidiary of the Puget Sound Lumber & Timbre Company of this city will log the limits of the Cowichan Lumber Co.

The purchasers undertake a four year logging lease

IMMENSE SEAS STRUCK VESSEL

Stove in Section of Bridge of Empress of Asia 65 Feet Above Water Line

VANCOUVER, Feb. 13.— Seas which stove in a section of the bridge 65 feet above water line and damaged the propeller, struck the Empress of Asia two days out from Japan, Captain Hailey reported on arrival here today. The skipper said the seas were the highest he had experienced in the many years he had been crossing the ocean.

DEATH TOLL HOLLINGER 39

Twelve Rescued Saturday Were in Serious Condition but Expected to Live

TIMMINS, Feb. 15.—The death toll, as a result of the Hollinger mine disaster, numbers 39. Twenty-five bodies have been recovered and fourteen more are known to be underground. Twelve miners rescued Saturday were in a serious state but all are expected to recover.

LORD OXFORD IS VERY ILL

LONDON, Feb. 13.—The Earl of Oxford and Asquith is gravely ill. He has developed pharingitis and there are signs of bronchitis.

LONDON, Feb. 13 (later).—Lord Oxford is unconscious and so serious is his condition that the family has been summoned.

NUMBER KILLED IN HAIG MINE

WHITEHAVEN, Feb. 13. — A terrific explision in the Haig mine pit, the scene of other explosions to human life, killed thirteen of a party of twenty-one who were exploring the works for the first time since a similar disaster closed at last December. Several officials were among those killed.

Canadian Skater Withdrew from Olympic Races as Protest Against Alleged Official Discrimination

ST. MORITZ, Switzerland, February 13.—Charles Gorman of St. John, New Brunswick, was placed seventh in yesterday's 500 meter race after Kos of Holland in the same heat fell in front of the Canadian skater, thus delaying him.

The Olympic authorities gave Kos another chance but refused Gorman despite hot protests of the Canadian Olympic committee.

Gorman in protest against the action of the authorities withdrew from the 5,000 meter event today. Gorman's time yesterday for the 500 meter race was 43 9-10 seconds against 43 4-10 for the winners, Bernt Evenson of Norway and Chas. Thunberg of Finland.

The race was skated in heats.

Ivar Bellengrud won the 5,000 meters race.

Scientists Plan to Investigate Mummies First People Who Crossed Bering Strait to This Continent

NEW YORK, February 13.—The schooner Effie M. Morrison, which was used during the past two years by the George Palmer Putnam expeditions to Greenland and Baffin Land, sailed on Saturday via the Panama Canal for Prince Rupert where she will be joined in April by members of a scientific expedition backed by Charles H. Stoll, New York lawyer and sportsman, whose purpose is the penetration of the northern Siberian wastes to study the flora and fauna there and, incidentally, to unearth, if possible, mummies of an ancient Mongolian race believed to have crossed Behring Straits to become the first inhabitants of North America.

The party of adventurers, which has been organized under the auspices of the American Museum of Natural History will be led by Harold McCracken, associate editor of "Field and Stream," who has already spent five years in the north and is widely known as a photographer of wild life.

Capt. Bartlett, who is in command of the Morrissey, is another who has extensive experience in northern waters, having been on the bridge of the "Roosevelt" when Capt. Peary reached the North Pole in 1909.

Others in addition to the backer and his wife, Mrs. Merle L. Stoll, who will compose the expedition, will include Dr. H. E. Anthony, curator of mammals of the American Museum of Natural History; R. B. Potter of the Museum staff and Edward Nemely of Marietta, Ohio, radio operator. A last member of the crew signed on is "Tough," an English bull dog.

The party, which will be away from civilization about six or seven months, will explore Czar Nicholas the Second Land, an island of unknown extent north of Capt Chelyuska, off the coast of Asiatic Siberia, some six hundred moles south of the pole. It will also investigate the economic possibilities of Kamchatla Peninsula which is known to be rich in timber, coal, gold, lead, zinc and other minerals.

The party will be handled to Prince Rupert over the Canadian National Railways.

Advertise in The Daily News

"SALADA" TEA

268 N.W.

One out of every five pounds of tea used in Canada is "SALADA"—the reason—it is more satisfying and better value than any other tea. Sales are the best proof. Brown Label Quality, 80c per lb. Orange Pekoe Blend, 85c per lb. Sold everywhere.

THE DAILY NEWS

PRINCE RUPERT - BRITISH COLUMBIA

Published Every Afternoon, except Sunday, by Prince Rupert Daily News, Limited, Third Avenue.
H. F. PULLEN - - - Managing Editor.

SUBSCRIPTION RATES

City Delivery, by mail or carrier, yearly period, paid in advance	$5.00
For lesser period, paid in advance, per month	.50
By mail to all parts of Northern and Central British Columbia, paid in advance for yearly period	$3.00
Or four months for	$1.00
By mail to all other parts of British Columbia, the British Empire and United States, paid in advance per year	$6.00
By mail to all other countries, per year	$7.50
Transient Display Advertising, per inch, per insertion	$1.40
Transient Advertising on Front Page, per inch	$2.80
Local Readers, per insertion, per line	.25
Classified Advertising, per insertion, per word	.2
Legal Notices, each insertion per agate line	.15

Contract Rates on Application

Advertising and Circulation Telephone - 98
Editor and Reporters Telephone - - - 86

Member of Audit Bureau of Circulations

DAILY EDITION Monday, Feb. 13, 1928

THE MACLEAN BUDGET

While it is difficult to express a proper opinion of the MacLean budget, it is safe to say it will be accepted by the people of the province with a great deal of satisfaction. It is the first step in tax reduction and also indicates that the government is determined to do more than just sit back and let the province grow.

We shall all be glad to have a little relief in taxes. But after all the main thing is the ability to pay taxes. We do not mind paying our share if we can only earn enough to do it and to get a living for ourselves at the same time.

If the MacLean government can do anything to make Prince Rupert grow to keep the people employed, to keep the railway busy, to increase our shipping, to bring us prosperity, we shall then feel they have done something more for us than just lowering our taxes, much as we are pleased to have the latter.

RATE FOR B.C. COAL TO ONTARIO

Alberta has been trying every possible means to influence the Dominion government to give them a rate on the Canadian National Railway from the Alberta mines to Ontario low enough to enable them to market the product in opposition to American coal. It is to be noted that they did not ask the C.P.R. to do anything.

Now the worm is turning and British Columbia may ask that her coal also be carried to Ontario at lower than cost. Of course both requests are foolish and the recent demand of Woodward will probably end the agitation.

We would like to help Alberta all we can but to ask that their coal be carried at our expense is beyond reason. There would be better methods of supplying Ontario than by charging the rest of the Dominion with the loss on the carrying of Alberta coal by rail. Why not send them Vancouver Island coal by water? It would entail less loss to the people.

The Dominion expenditures are increasing without adding the loss through carrying goods on the National railway at less than cost.

CANADIAN PORTS FOR CANADIAN PEOPLE

Alberta raised the cry "Canadian Coal for Canadian People" and thus carried away many Canadian patriots who have not given the matter proper thought. Why not then Canadian ports for Canadian products. Canadian wheat is still going out over the railway to American ports from which it is shipped to Europe. If the people who are worrying about the Ontario coal supply would turn their attention to the way the wheat is being carried, Prince Rupert would stand a chance of benefitting. This is a Canadian port and every bushel of grain shipped this way benefits us. Instead of that, we allow the wheat to be shipped from American Atlantic ports thus benefitting the United States.

FIRE FIGHTING APPARATUS

When there are big mines there should be fire-fighting apparatus close by. That was recognized on Vancouver Island where the coal mines are fully equipped with gas masks and air pumps and such other things as are necessary. At Hollinger they seem to have not been so equipped. They did not have Sloan for minister of mines. It was a long way to Toronto whence the apparatus had to be brought and many things might have happened in the meantime.

It is not possible in every small mine to have complete sets of expensive apparatus, but Hollinger was not a small mine and it would seem as if it should have had all things necessary for giving first aid to those trapped inside.

Hot meals without work

SHREDDED WHEAT

Help the whole family to better health
Save yourself time and trouble
Serve it with hot milk
• MADE AT NIAGARA FALLS •

MUTUAL LIFE'S 1927 REPORT REFLECTS THE PROSPERITY OF DOMINION OF CANADA

President Hume Cronyn and General Manager Somerville Present Splendid Analysis of Company's Operations to Policyholders at 58th Annual Meeting

YEAR'S RECORD OF MUTUAL LIFE OF CANADA

WATERLOO, Ont. February 2. — The rising tide of prosperity in Canada is reflected in the Annual Report of the Mutual Life of Canada presented at the fifty-eighth Annual Meeting of the policyholders of the Company held at the Head Offices here today.

"The general prosperity which prevailed throughout Canada during the past year," said Mr. W. H. Somerville, the General Manager, in his address covering the Annual Report, "the steady improvement in agriculture, and the good tone of business, not only enabled our efficient agency staff to produce a healthy increase in the volume of new business written, but also placed our investments in a highly satisfactory condition."

Mr. Somerville pointed to the new assurances written during 1927, a gross amount of $52,295,136, as compared to $50,039,343 in the year previous. An analysis of these figures showed that the average policy issued in 1927 was for a larger sum than the average of 1926—a desirable feature. In the past three years 25% of the Mutual Life's new policies were written with the Disability Benefit Clause and 22% with the Double Disability Benefit. Death losses for 1927, Mr. Somerville showed, were remarkably low.

"We continue to encourage our policy-holders to safeguard their good health by offering, at the Company's expense, periodical health examinations by experienced physicians. Advantage is quite generally taken of this service."

Mr. Somerville analysed the sound investment position of the company in detail, showing 79.1% of its total bond holdings to be invested in Government and Municipal bonds.

"The record of 1927," said Mr. Somerville in conclusion, "is evidence that our Company continues to fulfil its mission of safeguarding funds entrusted to its care and using them to the best advantage for the important purposes for which they have been received. The report which has been presented should serve to increase the confidence which the public continues to manifest in life insurance. The outlook for 1928 seems quite as bright as were the prospects a year ago, and it is confidently anticipated that the current year will prove an equally successful one with the Company.

President Cronyn's Address

The General Manager's address was followed by that of the President, Mr. Hume Cronyn, who expressed hearty satisfaction with the Company's progress during 1927.

"As has already been pointed out by the General Manager," said Mr. Cronyn, "the results of the year just closed have surpassed all our previous records. Whether we take new business written, net increase of insurance in force, or additions to our special reserves and surplus funds, we can (adopting a famous phrase) rest satisfied that co-operative assurance 'of the people, by the people, for the people, shall not perish from the earth.'

Mr. Cronyn then alluded to a gratifying fact which had not been mentioned in the General Manager's remarks.

"Our policyholders," said Mr. Cronyn, "will be gratified to learn that our ratio of expense has dropped to the lowest point in the Company's history."

Mr. Cronyn traced the course of the Company's investments showing that real estate holdings had shrunk to a comparatively trifling figure. There was a downward tendency, however, in interest rates, and nearly all classes of securities were affected.

Interest Rate Maintained

"Thanks to the foresight of our Investment Committee," said Mr. Cronyn, "heavy purchases made in past years of long-date bonds yielding a high return have to date helped to counteract the prevailing condition. It seems, however, clear that we are facing an era of lower rates of interest, and, in common with other like investors, that we must perforce be satisfied with diminishing returns.

"Unfortunately for us," Mr. Cronyn continued, "as policyholders the decline in rates of interest over practically the whole continent, is a matter beyond our control. It is but one of the many items which bring home to us the fact that we have emerged from the shadow of the Great War, and that we live alongside a nation teeming with wealth whose unemployed capital, unhampered by tariff or artificial restrictions, of necessity flows into channels commanding the confidence of the investor."

High Lights from 1927 Report

The satisfaction which President Cronyn and Mr. W. H. Somerville expressed in the results of the year's operations as shown by the report are summed up in brief in the following table of results for 1927:

Surplus Earnings
$4,501,387
Surpassing those of 1926 by $360,000.

New Business Written
$52,295,136
All written in Canada and Newfoundland.

Assurance in Force
$386,712,481
A net increase of $32,600,000.

Total Assets
$89,233,343
An increase of $8,600,000

Policyholders' Dividends
$3,646,105
An increase of $550,000 over 1926.

Surplus Funds and Special Investment Reserves $11,829,283
Rate in Interest Earned 6.46%
Expense Ratio 14.44%

Increased Value of Holdings

To offset lower interest rates, Mr. Cronyn called attention to the sharply-increased values in bonds purchased by the Company when interest rates were high.

"Taken at the values fixed by the Department of Insurance in Ottawa, our holdings are worth three million dollars more than the total shown in the statement before you. In the second place, there is a distinct advantage to Canadian borrower, whether they be Government, Municipalities, Corporations or invdividuals, in being able to secure funds at rates much below those prevalent a few years ago.

"In the meanwhile, there remains the problem of investing your funds so that they may be secure beyond question and yet yield a reasonable return. During the current year we shall have twelve millions of dollars for investment. Government or high-grade municipal bonds, when available, have risen so sharply in price that they yield less than 4½%, while the best type of corporate bond gives a return of 5% or less."

Preferred Corporation Stocks

"Bearing in mind the large sum to be invested, and the facts above noted, your Directors, after careful consideration," said the President, "have decided to invest a modest portion of the Company's funds in preferred stocks of well-established and prosperous corporations. In making this departure from the former investment policy of the Mutual Life, the Board has been guided by the practice governing British Life Offices and by strictly limiting the amount to be invested in any one stock, and by spreading such investments among Corporations of varying types operating in different geographical areas, there will be attained that diversity of risk which in the Old Land has over a lengthy period proven so beneficial. Needless to say, in selecting these—to us—new avenues of investment, our old-time motto of 'Safety First' will prevail; only those Corporations—the record and reputation of which will bear the closest scrutiny—will be approved."

The retiring Directors, Messrs. J. Kerr Fisken, Toronto; L. J. Breithaupt, Kitchener; Major-General Hon. S. C. Mewburn, K.C., Hamilton; Mr. T. A. Russell, Toronto, and Isaac Pitblado, K.C., Winnipeg, were re-elected.

At a meeting of the Board, held subsequent to the Annual Meeting, Mr. Hume Cronyn, London, Ontario, was re-elected President; Mr. R. O. McCulloch, Galt, 1st Vice-President; Mr. J. Kerr Fisken, Toronto, 2nd Vice-President, and Mr. C. M. Bowmann, Chairman of the Board.

In addition to these, and the Directors re-elected, the following are also members of the Board: Mr. W. G. Watson, Toronto; Sir Lomer Gouin, Montreal; Mr. Louis La Course Lang, Kitchener; Mr. Glyn Osler, K.C., Toronto; Hon. J. Fred. Fraser, Halifax; Mr. W. J. Blake Wilson, Vancouver, and Mr. E. J. Long, K.C., Toronto.

Man in the Moon

JAKE says the people of Prince Rupert are a stuckup lot. The other day he says he met a man who hailed from the north of Scotland and he looked with scorn and contempt on everyone born in England, Ireland, Canada, United States, Edinburgh or Glasgow. Then he talked to an Englishman who thought Canadians were all "rotters don't you know". The next was an Irishman who thought members of any other nationality were only snakes to be driven out or trampled on. Finally he spoke to a Terrace man who gave it quietly, forcibly and yet modestly that any man who had not lived on the banks of the Skeena and within sight of Copper Mountain was much to be pitied.

IT is noted that Abraham Lincoln and Garfield were both rail splitters but many politicians in this country are only hair splitters.

NOGALES, "the Oasis of America" is a slogan that is worth studying.

IT'S satisfactory to know that Gerry McGeer is no longer in the employee of the Government. If he had been he might have owned them by this time.

APPLESAUCE is all right to eat with pork or goose.

SOME young men imagine the way to become a bright light is to get lit up.

FREE things resemble the cheese in the mousetrap.

PROVED by Every Known Test

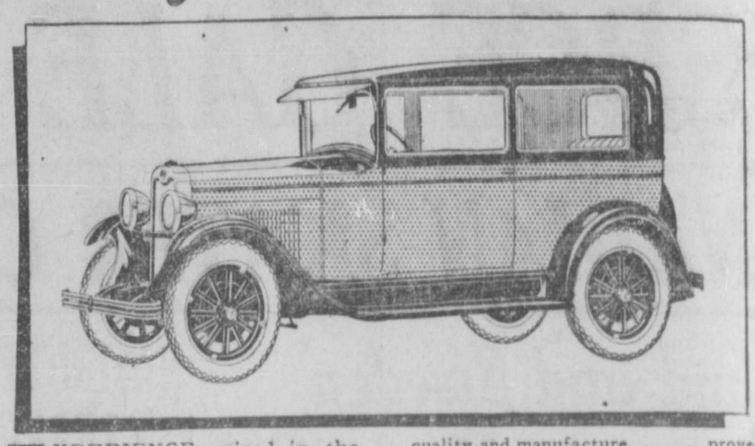

EXPERIENCE gained in the manufacture of millions of quality cars . . . years of research and experiment in the great General Motors Laboratories . . . the superb skill and artistry of the world's foremost body-builders . . . all of these went into the making of the "Bigger and Better" Chevrolet.

And the results have been *proved* . . . proved by Chevrolet engineers . . . proved by every known test of a car's quality and manufacture . . . proved by thousands of miles of ACTUAL performance on the great General Motors Proving Ground.

There is no element of doubt or uncertainty. The New Chevrolet comes to you with a high record of achievement, won through the most gruelling and exacting tests in the automotive world. The "Bigger and Better" Chevrolet is NEW . . . amazingly, thrillingly new . . . yet it has been tried and proved by every test and standard.

Come in . . . See this car which has become known as the world's most luxurious low-priced automobile.

READY FOR IMMEDIATE DELIVERY

107" wheelbase, 4 inches longer.
Bigger, roomier Fisher Bodies.
Non-locking four-wheel brakes.
New shock absorber springs.
34.6 per cent. greater power.
"Invar-strut" constant clearance pistons.

Bigger and Better

New and Lower Prices

Roadster	$625.00	Imperial Sedan	$890.00
Touring	625.00	Cabriolet	835.00
Coupe	740.00	Commercial Chassis	470.00
Coach	740.00	Roadster Delivery	625.00
Sedan	835.00	Ton Truck Chassis	635.00

All prices at Factory, Oshawa Government Taxes extra.

C-2428B

CHEVROLET

Kaien Garage---Dave Ross
Third Avenue, Prince Rupert

PRODUCT OF GENERAL MOTORS OF CANADA, LIMITED

Ten Years Ago in Prince Rupert

FEBRUARY 13, 1918

William Lang, a well known fisherman, has reached the city after having been cast up on a desolate island near the mouth of Portland Canal when his boat hit the rocks and sank. For six days he lived on a bag of mush, which he was able to salvage, and a porcupine which he managed to kill.

The federal food control authorities discourage the use of iced cakes. It is a waste of sugar, the government holds.

Advertise in the Daily News

PRINCE RUPERT ASSESSMENT DISTRICT

NOTICE is hereby given, in accordance with the Statutes, that all assessed taxes on land levied under the "Taxation Act" and all school taxes levied under the "Public Schools Act" are due and payable on February 15th, 1928.

All taxes on personal property and income shall be deemed to be due and payable on the date on which the notice of assessment thereof is given to the taxpayer.

All taxes due and collectable for the Prince Rupert Assessment District are payable at the office of the Provincial Collector, Court-house, Prince Rupert, B.C.

This notice, in terms of law, is equivalent to a personal demand upon all persons liable for taxes.

Dated at Prince Rupert, B.C., February 13th, 1928.

NORMAN A. WATT,
Collector.

NOTICE.

Re-Certificate of Title No. 2094 I to Lots five (5) and six (6), Block nineteen (19), Section six (6).
Re-Certificate of Title No 2901 I to Lots seventeen (17) and eighteen (18), Block twenty-six (26), Section six (6).
Re-Certificate of Title No. 8902 I to Lot nineteen (19), Block ten (10), Section seven (7).
Re-Certificate of Title No. 2447 I to Lots forty-three (43), forty-four (44) and forty-five (45), Block twenty-seven (27), Section eight (8), City of Prince Rupert, Map 923.

Whereas proof of loss of the above Certificates of Title issued in the name of Ira E. Mahon, has been filed in this office, notice is hereby given that I shall, at the expiration of one month from the date of the first publication hereof, issue a provisional Certificate of Title in lieu of each of the said lost Certificates, unless in the meantime valid objection as to any be made to me in writing.

DATED at the Land Registry Office, Prince Rupert, B.C., this 3rd Januray, 1928.

63 H. F. MacLEOD,
Registrar of Titles.

IN PROBATE

IN THE SUPREME COURT OF BRITISH COLUMBIA

In the Matter of the "Administration Act"; and
In the Matter of the Estate of Alexander Cameron, Deceased, Intestate.

TAKE NOTICE that by order of His Honor, F. McB. Young, the 9th day of February, A.D. 1928, I was appointed Administrator of the estate of Alexander Cameron, deceased, and all parties having claims against the said estate, are hereby required to furnish same, properly verified, to me on or before the 10th day of March, A.D. 1928, and all parties indebted to the estate are required to pay the amount of their indebtedness to me forthwith.

NORMAN A. WATT,
Official Administrator,
Prince Rupert, B.C.

Dated the 10th day of February, A.D. 1928.

Canadian Pacific Railway
B. C. Coast Services
Sailings from Prince Rupert

To Ketchikan, Wrangell, Juneau and Skagway—January 28, February 11, 25
To Vancouver, Victoria and Seattle—February 1, 15, and 29.
PRINCESS BEATRICE.
For Butedale, East Bella Bella, Ocean Falls, Namu, Alert Bay, Campbell River, and Vancouver every Saturday, 11 a.m.
Agency for all Steamship Lines. Full information from—
W. C. ORCHARD, General Agent,
Corner of 4th Street and 3rd Avenue, Prince Rupert, B.C. Phone 31

All Sweaters, Mackinaws, Wind Breakers
REDUCED 15 PER CENT
RUBBERS, sizes 6 and 7, regular $2.25, now 85c
Shoe Sale Continues. Every pair must go.
THOR JOHNSON

To Every Woman

who is eager for new ideas in home decoration—new color combinations for the sun porch, new color schemes for baby's room, new color beauty everywhere in the house—"61" Brushing Lacquer comes as a household blessing.

Kaien Hardware Co.
Telephone 3

'Demers'
are now showing
Billie Burke Sport Dresses
Phone 27 P.O. Box 327

Better than a week in the country — a Cunard crossing

ON deck, after breakfast, the amber sunshine of an Atlantic morning greets you. Green seas course by . . . salt wind whips your cheeks. From then until midnight, Cunard hospitality makes your day one long delight. Yet it costs no more to go on these ships.

Weekly Cabin Class service from Montreal and Quebec to Plymouth, Cherbourg and London by the Aurania, Alaunia, Ascania and Ausonia . . . to Belfast, Liverpool and Glasgow by the Athenia, Letitia, Andania and Antonia.

Tourist Third Cabin and Third Class accommodation is of a correspondingly high standard on all these steamers.

CANADIAN SERVICE

Cunard and Anchor-Donaldson LINES

See your local steamship agent or write:
CUNARD STEAMSHIP CO., LIMITED.
522 Hastings St. West, Vancouver

Carry Cunard Traveller's Cheques — Easily Negotiable

FISHERMEN!

Your First Aid Kit is a most necessary part of your outfit and it should be complete. Check your kit with the following list and if you are short of any item get it from Ormes Limited today.

FIRST AID SUPPLIES:

Scissors	Burn Oinment
Tweezers	Lysol
Eye Droppers	Epsom Salts
Camels Hair Brush	Germicidal Soap
Safety Pins	Cotton
First Aid Manual	Gauze
Picric Acid Solution	Bandages
Friars Balsam	Adhesive Plaster
Boracic Acid	Splints
Iodine	Peroxide
Vaseline	Castor Oil
Caron Oil	Antiseptic Tablets

FIRST AID KIT COMPLETE
in a permanent wooden box (with no metal fittings to rust) containing everything needed for first aid $3.00
Kits made to order for any size boat.

Ormes Ltd.
The Pioneer Druggists
THIRD AVE. & SIXTH ST. — TELEPHONES 8[illegible] & 200

CANADIAN NATIONAL

The Largest Railway System in America

STEAMSHIP AND TRAIN SERVICE

Sailings from PRINCE RUPERT for VANCOUVER, VICTORIA, SEATTLE, and intermediate points, each FRIDAY, 9.00 a.m.
For STEWART and ANYOX, each WEDNESDAY, 10.00 p.m.
For NORTH and SOUTH QUEEN CHARLOTTE ISLANDS, Fortnightly.
PASSENGER TRAINS LEAVE PRINCE RUPERT
Each MONDAY, WEDNESDAY and SATURDAY at 11.30 a.m. for PRINCE GEORGE, EDMONTON, WINNIPEG, all points Eastern Canada, United States.

AGENCY ALL OCEAN STEAMSHIP LINES.
Use Canadian National Express for Money Orders, Foreign Cheques, etc., also for your next shipment.
CITY TICKET OFFICE, 528 THIRD AVE., PRINCE RUPERT. Phone 260

UNION STEAMSHIPS, LIMITED

Sailings from Prince Rupert,
For VANCOUVER, VICTORIA, Butedale, Alert Bay, etc., Tuesday, 5 p.m.
For VANCOUVER, VICTORIA, Swanson Bay, Alert Bay, etc., Saturday, 9 a.m.
For PORT SIMPSON, NAAS RIVER POINTS, ALICE ARM, ANYOX, STEWART, Wales Island, Sunday, 8 p.m.
123 2nd Avenue. R. M. SMITH, Agent. Prince Rupert, B.C.
Through tickets sold to Victoria and Seattle, and baggage checked through to destination.

"TRY A NIP TO-NIGHT"

GRANT'S "Best Procurable"

(THE ORIGINAL)

Pure Scotch Whisky

RICHEST IN FINEST HIGHLAND MALT

Bottled and guaranteed by William Grant & Sons Limited, Glenfiddich and Balvenie Glenlivet Distilleries, Dufftown & Glasgow, Scotland.

This advertisement is not published or displayed by the Liquor Control Board or by the Government of British Columbia

Local and Personal

B.C. Undertakers Phone 41.

Dentist. Dr. J. R. Gosse. Phone 686.

Skating daily, 2 to 4 and 8 to 10. tf

Tommy's Taxi. Phone 790. Zenith Cafe. tf

Get the Big 4 habit! When thinking of a Taxi, phone 4. tf

United Church Young People's Society Valentine Social, Monday at 8 o'clock. 36

Our equipment for shoe repairing is the best in Northern B.C. It spells expert work. MacArthur's Shoe Store. 38

Mrs. Daniel Jabour will be at home on Thursday, February 16 from 3 until 6 o'clock. Mrs. Salem Jabour will receive with her.

Clarence Miller, a former resident of the city, is renewing acquaintances here, having arrived on the Cardena yesterday afternoon from Vancouver.

H. D. Rochfort, Stewart broker, was a passenger on the Cardena yesterday afternoon returning north following a business trip to Vancouver and Seattle.

We rebuild your old shoes like new by modern machines. Try us for service and satisfaction. MacArthur's Shoe Store. 38

Miss Brown, of Vancouver, sister of Harold Brown, general manager of the Union Steamship Co., is a passenger aboard the Cardena making the round trip north.

Miss Ada Myles, superintendent of the Port Simpson Indian girls' school, was a passenger on the Cardena yesterday afternoon returning north following a trip to Vancouver.

Mr. and Mrs. John McRae, who have been spending the past month in Vancouver where the former has been receiving special medical treatment, are expected to return to the city this week.

Charles R. Murray, vice-principal of the Prince Rupert public schools before the War in which his hearing was seriously affected while serving in the Royal Air Force, is now located in Vancouver.

J. E. Naysmith, Vancouver insurance adjuster, was a passenger on the Cardena yesterday afternoon going through to Premier where he will settle the losses resulting from the recent disastrous fire there.

Mr. and Mrs. A. Beaudin of Alice Arm, who have been spending the past two or three months in Vancouver were passengers on the Cardena yesterday afternoon returning to their home in the north.

Miss Mary Rendle, who has been a student nurse at the Bella Bella hospital, was a passenger on the Cardena yesterday afternoon going through to Port Simpson to join the staff of the hospital there in a similar capacity.

John W. Allen, marine superintendent for the Dominion Fisheries, arrived Saturday night on the patrol steamer Givenchy from Vancouver and will be here for the next few days getting out estimates for patrol work during the coming season. The Givenchy left for the Queen Charlotte Islands enroute to the halibut banks on opening season patrol work.

"Sweet Innocence, demure and young,
Greeted Sir Chivalry;
Heart spoke to heart, yet lips were shy
Of loves dear courtesy.

But Cupid prompted Chivalry
To further his design,
And true love voiced its message
In a Romance Valentine."

Doug. Frizzell sole agent for Romance Chocolates. Phone 139 or 4. 37

Sore Throat

SORENESS or inflammation of throat often leads to larnygitis and bronchial catarrh. Peps tablets are the speedy, soothing remedy. The medicinal *fumes* given off the dissolving Peps, destroy mischievous germs, end soreness and irritation and purify and invigorate the whole of the breathing passages. *A Peps in the mouth keeps infection out!*

PEPS
INFECTION-KILLING TABLETS

We are Headquarters for shoe repairing. Send them to us for value, service and satisfaction. MacArthur's Shoe Store. 38

Salmon Fishermen in all branches of the industry should join the N.B.C. Salmon Fishermen's Association., for co-operation and bettering conditions. Get in touch with the secretary, P.O. Box 552, city.

Recital of Oratorio Music in St. Andrew's Cathedral, Wednesday, February 15, at 8.15, under the auspices of the Ladies' Musical Club. Collection in aid of the organ fund. 38

G. L. Youngman vs. Jock Tait and S. A. Bird vs. A. Harvey are the semi-finalists in the Canadian Legion billiard handicap tournament. The semi-finals and finals will probably be played tonight.

Alfred Brentzen, Nels Jensen and Andre Lundwicksen were each fined $25, with the option of thirty days' imprisonment, by Magistrate McClymont in city police court this morning for drunkenness.

Mrs. W. B. Morgan left on this morning's train for Toronto, to which city she has been called on account of the serious illness of her daughter, Mrs. Cameron, formerly Miss Gwen Morgan of this city.

Mrs. G. A. Woodland won first prize at the bridge party held Saturday afternoon by Municipal Chapter, Imperial Order, Daughters of the Empire, while the consolation award was taken by Mrs. Shelford Darton.

E. W. Marentette, accountant in the local branch of the Bank of Montreal, left last night on the Cardena for Stewart where he will relieve the manager, R. T. Crosby, who is going south on a six weeks' vacation.

Mrs. R. W. Sinclair and child will sail tomorrow afternoon by the Cardena for Vancouver on a hliday visit. Accompanied by Mr. Sinclair, they arived in the city from Inverness on yesterday afternoons train.

Imperial Oil Co.'s tanker Mina Brea reached port about noon yesterday from Ioco and, after discharging a full cargo of fuel oil for the company's local tanks, sailed this morning for San Luis Obispo, California.

Eighty carloads of grain arrived over the week-end from the prairies for the Alberta Wheat Pool's Prince Rupert elevator. Railway offices this morning reported 250 carloads on the division west of Jasper Park bound here.

Mrs. Frank Fitch, who has been on a holiday trip to Vancouver, returned to the city on the Cardena yesterday afternoon. Mrs. Fitch was accompanied home by her young niece, Miss Jean Hatch, who will pay a visit here.

George H. Stead of Vancouver, superintendent of Canadian National Telegraphs, is a visitor in the city on official duties. He arrived from the East on yesterday afternoon's train and will be here until Thursday or Friday.

The two big Fairbanks-Morse full diesel engines for installation in the new halibut boats being built here for Capt. John Ivarson and Capt. Hans Underdahl were delivered to the dry dock by the steamer Cardena last evening.

Samuel N. Boyle arrived in the city on yesterday afternoon's train from New Westminster to join the local staff of Canadian National Telegraphs, succeding as bookkeeper Rex Publicover, who has resigned to become accountant in Orme's drug store.

The weekly Scandinavian dance in the Metropole Hall Saturday night was a well attended and very enjoyable affair. It took somewhat the form of a send-off to halibut fishermen who are resuming the industry this week following the expiry of the annual close season.

Union steamber Cardena, Capt. Jas. Findlay, arrived in port at 4 o'clock yesterday afternoon from Vancouver and waypoints and sailed at 8 last evening for Anyox, Stewart and other northern ports of call. Passengers on the Cardena included Mrs. Malos, Miss Ollantala, R. G. Dickson, S. Barr and A. McConnell for Anyox; Miss A. Myles and Miss Mary Rendle for Port Simpson; Miss Brown and F. E. Harrison, round trip; Mitt Hatch, Mrs. Frank Fitch, C. H. Taylor, L. B. Goorich, W. J. Barclay, Clarence Miller and F. Lobb for Prince Rupert; Mr. and Mrs. A. Beaudin for Alice Arm, and J. E. Naysmith and H. D. Rochfort for Stewart.

PRIZE WINNERS IN HAMGRAM CONTEST

Winners in the "Hamgram" contest conducted by P. Burns & Company Limited during the month of January are announced by the judges. First prize $100.00 cash went to Elmer D. Hare of Edmonton, Alberta; second prize $50.00 cash, E. H. Lamb of Calgary, Alberta; third prize, $25.00 cash to Helen Macphail, Winnipeg, Manitoba. The five consolation prizes were won by the following in the order named: J. C. Henderson of Prince Albert, Saskatchewan; James Cook, Portage La Prairie, Manitoba; Iner H. Johnson, Melaval, Saskatchewan; F. Bonyzan of Stavely, Alberta, and C. E. Lister of Medicine Hat, Alta.

Advertise in The Daily News

BRITISH COLUMBIA

The Mineral Province of Western Canada

To the end of December, 1926.

Has produced Minerals as follows: Placer Gold, $78,018,548; Lode Gold, $126,972,318; Silver, $80,787,003; Lead, $106,976,442; Copper, $209,967,068; Zinc, $50,512,5577; Coal and Coke, $284,599,133; Structural Materials and Miscellaneous Minerals, $50,175,407; making its mineral production to the end of 1926 show an

AGGREGATE VALUE OF $988,108,470.
PRODUCTION FOR YEAR ENDING DECEMBER, 1926, $67,188,842

The Mining Laws of this Province are more liberal and the fees lower than those of any other Province in the Dominion, or any colony in the British Empire.

Mineral locations are granted to discoverers for nominal fees.

Absolute Titles are obtained by developing such properties, the security of which is guaranteed by Crown grants.

Full information, together with Mining Reports and Maps, may be obtained gratis by addressing—

THE HONORABLE THE MINISTER OF MINES.
VICTORIA, BRITISH COLUMBIA.

N.B.—Practically all British Columbia Mineral Properties upon which development work has been done are described in some one of the Annual Reports of the Minister of Mines. Those considering mining investments should refer to such reports. They are available without charge on application to the Department of Mines, Victoria, B.C. Reports of the Geological Survey of Canada, Winch Building, Vancouver, are recommended as valuable sources of information.

Reports covering of the Six Mineral Survey Districts are published separately, and are available on application.

MEMORIAL TO MARSHAL HAIG

Sermon on "The Immortal Dead" Preached by Rev. J. R. Frizell

Despite extremely inclement weather, there was a good-sized congregation in attendance at First Presbyterian Church last night for a special service in memory of the late Earl Haig, commander-in-chief of the British forces during the Great War, which was held at the request of the local branch of the Canadian Legion, British Empire Service League, Imperial Order, Daughters of the Empire, the city council, First North B.C. Regiment and the Royal Canadian Naval Volunteer Reserve, members of which had been especially invited to attend, were all represented in addition to the general public.

Rev. J. R. Frizell, taking as his subject "The Immortal Dead," referred at length to the career of the late Earl Haig and his service to the Empire. At the close of the sermon, the audience stood in silence as "The Last Post" was sounded by Bugler William Rance. Hymns and prayer were suitable to the occasion and the glorious dead of the great conflict were referred to as well as the widows, mothers and orphans of those who had made the supreme sacrifice.

The choir rendered an anthem, "What are These?" and there was a quartette by J. E. Davey, choir leader, J. A. Teng, Morris Blott and A. Clapperton.

FOR BARBARA ANN.

Monte Blue—(to furniture dealer). Make me the right price and I'll push your goods all over Hollywood!"

Dealer—"What did you wish to buy, sir?"

Monte—"A baby carriage!"

HOTEL ARRIVALS

Central

Mrs. T. Johnson and son, city; W. F. Taylor, O. Bardal and F. Duggan, C.N.R.; L. B. Goodridge and W. J. Bartley, Vancouver; J. Case and B. Fisher, Blue River.

Prince Rupert

Mr. and Mrs. R. W. Sinclair and family, Inverness; H. B. Wollen, Winnipeg; J. H. Hamilton, C. E. Imeson, H. J. Smith and G. H. Stead, Vancouver; Mr. and Mrs. M. Carter and daughter; Balmoral; S. N. Boyle, New Westminster.

Savoy

Joe Hagen, Vancouver; W. Green and C. J. Morris, city; A. Johnson and Kathleen Johnson, Port Edward.

LAND ACT

NOTICE OF INTENTION TO APPLY TO PURCHASE LAND

In Range 5 Land Recording District of Prince Rupert, and situate at the northerly end of Telegraph Passage, Skeena River.

TAKE NOTICE that J. H. Todd & Sons of Victoria, B.C., occupation salmon canners, intend to apply for permission to purchase the following described lands:

Commencing at a post planted at the northwest corner of Lot 21, Range 5, C.D.; thence 35 chains east; thence 20 chains north, more or less, to high water mark; thence southerly along high water mark to the point of commencement, and containing 50 acres, more or less.

J. H. TODD & SONS, LTD.
Applicant.
Dated December 12th, 1927

ANNOUNCEMENTS

Women of Mooseheart Legion St. Valentine's Whist Drive and Dance, February 14.

C.N.R. Annual Ball, Friday, Febrary 17.

Catholic Women's League spring sale of work April 12.

Elks Cabaret April 20.

PERTUSSIN for SMOKERITIS (smoker's cough)

Every-day Magic

Chairs that flop into beds....bags that suck up dirt....tiny ticking things that count all day long for you. Daylight any night just by pushing a button. A stream that never stops till you turn off a faucet. Any voice you want, talking to you from a cage on your desk or wall. Actions of yesterday, of people miles away, going on on a curtain before you. Stilled throats singing to you from discs; distant throats singing to you from nothing!

Uncanny, daily magic—this, due to national advertising. Advertisements have given you flashlights, telephones, typewriters, automobiles, cold creams, motion pictures. They have given you new eyes, new ears, new hands, new feet, new faces, new emotions. They have urged such wide use, so lowered prices, that almost wishes are autos, almost beggars can ride. Through advertisements you've laid down the shovel and the hoe. You can buy a whole harvest ready-to-eat in cans. You've hung up the fiddle and the bow, for a radio. There's little old-time work left in this age of amazing short-cuts.

READ THE ADVERTISEMENTS
They keep you to the fore of modern life.

Canadian National Steamships Co. Limited

Prince Rupert
DRYDOCK
AND
SHIPYARD

Operating G.T.P. 20,000 Ton Floating Dry Dock

Engineers, Machinists, Boilermakers, Blacksmiths, Pattern makers, Founders, Woodworkers, Etc.

ELECTRIC AND ACETYLENE WELDING.

Our plant is equipped to handle all kinds of MARINE AND COMMERCIAL WORK.
PHONES 43 and 385

500 Yards Best Grade
SPUN SILK

We guarantee this quality to be absolutely pure silk and free from filling. 29 inches wide, in 10 popular shades; also Black and White. Per yard—

75c

Fraser & Payne

See This Diamond Ring $75.00

We have lately made a fortunate purchase from a diamond importer who offered a special inducement to clear out the balance of a package.

We are having the stones mounted up in white gold rings to sell at $75.00, and you will say they are beauties.

The stone has quite a large appearance for the money and is of good color. This would make a nice moderaate priced engagement ring, but we have others with larger stones at higher prices and some as low as $15.00.

JOHN BULGER LTD
JEWELLERS
THE STORE WITH THE CLOCK

BRINGING UP FATHER

By George McManus

We pass our coal over a screen four times larger than any other coal screen in town. We are therefore putting out the cleanest and best prepared coal. We make it a point to get coal for you that will give the most heat with the least waste. Let us have your order for delivery now.

Albert & McCaffery
Limited
Phones 116 and 117

MILK -:- PRICE
Reduced to
12 pints for $1.00
7 quarts for $1.00
Cash price tickets.
McBride Street store now closed
Valentin Dairy
Office and Dairy - 11th St.
Telephone 657.

Radio Radio
RADIOLAS AND RADIOTRONS
And Accessories
F. W. CHANDLER
Exclusive wholesale agent for Prince Rupert and District
AGENTS WANTED
P.O. Box 645
318 Sixth Street.

Dr. Alexander
Smith Block
Phone 575
DENTIST

LINDSAY'S
Cartage and Storage
Phone 63
Cartage, Warehousing, and Distributing. Team or Motor Service.
Coal Sand and Gravel.
We Specialize in Piano and Furniture Moving.

WEEK AT THEATRE

Monday and Tuesday
Monte Blue in "Wolf's Clothing."
Comedy: "A Careless Hubby."
Paramount News.

Wednesday and Thursday
Lewis Stone in "The Prince of Headwaiters."
Comedy: "Dead Easy."
Aesop's Film Fables.

Friday and Saturday
Wallace Beery in "Fireman Save My Child"
Comedy "Oh Mummy!"
Pathe Review.

BEERY COMEDY AT WEEK-END

"Firemen Save My Child" is Latest Municipal Film Full of Funny Situations

Wallace Beery and Raymon Hatton the inimitable comedy team, who have convulsed audiences throughout the world with their antics in "Behind the Front" and "We're in the Navy Now" are back once more in what has been acclaimed the funniest farce of their careers "Firemen, Save My Child," here at the week end.

After twice appearing in federal government uniforms, Beery and Hatton decided to become municipal in their choice of costume. In the role of "Firemen, Save My Child" and it is a comedy with a plot, they found an ideal vehicle. So they donned the blue of the fire fighters, with the same difficulty at finding uniforms which fit that beset them in the army and navy pictures and find themselves literally catapulted into a series of side-splitting adventures in which they succeed in all but wrecking one town's entire fire fighting system. However, they prove themselves heroes in spite of everything, involuntary heroes, but heroes nevertheless.

Tom Kennedy, who was their permanace in their previous pictures, again makes life miserable for Beery and Hatton as the fire captain. Joseph Girard, who also appeared in the previous Berry-Hatton farces, is the dignified fire chief. Josephine Dunn, petite blonde, beautiful graduate of the Paramount Picture School, supplies the love interest with Walter Goss, another graduate of the school.

"THE PRINCE OF HEAD WAITERS" FOR MID-WEEK

Lewis Stone Stars in Picture Which Proves to be Unusual One

So sure of his technique and other acting accomplishments is Lewis Stone that he invariably stands head and shoulders above the material given him. Take "The Prince of Head Waiters." It is no great shakes in either its plot or treatment, the idea behind it being quite hackneyed—and the bright touches too skippy to give it novelty. But Stone is there with his personality and talent. And it shapes up as enjoyable.

This time the star appears as an art student in Paris—and according to the Hollywood pattern he sports a Van Dyke. The sequence of the whiskers starts the celluloid off on its revolution from which develops a time lapse. Several years later Stone bobs up as a headwaiter—a good one, too. Leave that to Lew. He has been mourning the death of his girl wife ad interim. During his journeys from table to table in a New York restaurant, he discovers the son whose existence he had been ignorant. The boy is fast in the clutches of a gold-digger—and the headwaiter, with a parental influence guiding him, starts to hand out some fatherly advice. The upshot of if is he saves the youth from himself—aided and abetted by a sweet young thing and some self-sacrifice of his own.

The picture will be shown at the Westholme Theatre on Wednesday and Thursday.

THE UNDERGROUND ROUTE TO THE UNDERWORLD

The underworld and the subway bear as close a relationshrip to each

Quick Relief From BRONCHITIS

Distressing bronchial colds are *immediately* relieved by Buckley's Mixture. It penetrates, clears and heals the bronchial passages with a speed that is remarkable. Bronchitis sufferers everywhere testify to this unique, flash-like action of "Buckley's". Whooping Cough and Croup are relieved with equal rapidity and positiveness. Druggists everywhere sell and guarantee Buckley's Mixture.

W. K. Buckley, Limited, 142 Mutual St., Toronto 2

BUCKLEY'S MIXTURE
Acts like a flash— a single sip proves it

ther as their below surface terminology suggests, if one is to judge from the startling entanglement of crookdom and subway trains which enmeshes Monte Blue in his latest starring vehicle, "Wolf's Clothing."

The star's adventures in this stirring story of a country youth who seeks fortune and romance in New York encompasses a medley of surprising developments which progress logically from one breathtaking incident to another in rapid succession. As an imaginative but unassuming youth in the unromantic role of a subway guard, Monte Blue finds his fortunes cast with those of a maniac and a charming woman. When the underworld casts a cloud over the fortunes of the principals, the ramifications of the stormy introduce unprecedented thrills.

Patsy Ruth Miller plays the star in his remarkable picture which will be seen at the Westholme tonight and tomorrow.

FATHER AND SON SOCIAL IS HELD TERRACE FRIDAY

Knox United Church Young People Have Enjoyable and Instructive Time With Parents

TERRACE, Feb. 13.—Father and son and mother and daughter week was celebrated in Terrace on Friday evening in Knox United Church with a social at which both C.G.I.T. and C.S.E.T. groups attended with parents and friends. Special invitations were also issued to the Boy Scouts and the Willing Workers.

Rev. Wm. Allen presided and opened the evening's entertainment with an address on the aims and ideals of the C.G.I.T. and C.S.E.T. Scoutmaster S. Kirkaldy also gave an interesting talk on Boy Scout work and the purpose it was intended to serve in the life of the boy.

A varied program was rendered, the numbers being interspersed with active games into which both children and grownups entered vigorously. Musical selections were rendered by Miss Sibary, Marjorie Kenney, Annie Allan and Adeline Thomas. Readings were given by Lilian Christie, Lorna Christie, Jean Dover and Billy Allan.

An interesting part of the program was two life saving demonstrations given under the superintendence of Mentor A. Holmwood, the first by Archie Finter, John Christie and Walter McConnell, the second by Billy Allan, Lloyd Jones and Sydney Scamen. The methods were explained by Mr. Holmwood.

The program also contained selections of music in partsinging and rounds rendered by the groups, a course in this work having been carried on with the groups for some time by Rev. and Mrs. Allan, their leaders.

Several charades were presented and a Lullaby musical sketch presented by Adeline Thomas, Bertha Moore, Sophia McLaren and Velma Greig.

Elmer McConnell presented his report of the Boys' Parliament activities after which refreshments were served. The meeting was closed with the National Anthem and the C.G.I.T. Vesper song.

ELMER McCONNELL REPORTED ON WORK BOYS' PARLIAMENT

TERRACE, Feb. 13.— An interesting feature of the program at the C.G.I.T and C.S.E.T. social was the report made by Elmer McConnell, representative of this district to the Boys' Parliament held in Victoria the last week in December.

Items of interest in the legislation discussed included the organization of a newspaper dealing with the boys' work throughout the province.

Furthering the "Father and Son" activities with a view to closer relations being formed between parents and children.

The appointing of a provincial secretary.

The continuance and extension of the three C's campaign—clean speech, clean sport and clean habits.

Setting dates for the provincial athletic contest.

In connection with a discussion of "World Brotherhood," the suggestion was made that the members of the C.S.E.T. should subscribe to the membership of the League of Nations in Canada, thereby obtaining much useful and valuable literature on these important topics.

Tribute was paid to the memory of the late Hon. John Oliver, who always showed keen interest in former Boys' Parliaments.

Elmer was enthusiastic and appreciative of the hospitality extended to the boys during the session. Among other places the boys were entertained at Government House by the Lieut.-Governor.

Regret at not being able to remain over in Prince Rupert and make a report of the work to the groups there was expressed as was also appreciation of the generosity of Terrace friends in assisting with the trip financially.

He Likes the Climate

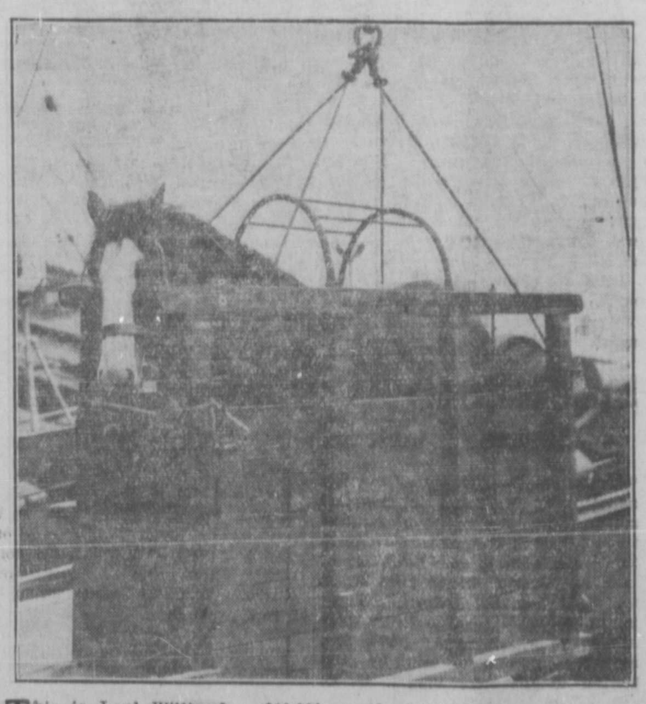

This is Lord Willingdon, $10,000 purebred Clydesdale stallion and only double-prize winner in Scotland last year, who is now visiting in Canada, where he had a special audience before the Governor-General, being pronounced a worthy guest. His Lordship is here giving a demonstration of how horses dislike the process of disembarking. He is being landed by pulley from the hold of the Donaldson fret hter Gracia.

DAILY NEWS CLASSIFIED ADS.

Wanted For Sale For Rent — Articles Lost and Found, &c

2c per word in advance. No Advertisement taken for less than 50c

GRAND TERMINALS BILLIARD WINNERS

W. J. Nelson Loses to Frank Zieman by Score of 200 to 155 in Fifth Game

In the fifth game of the Gyro Club vs. Grand Terminals billiard fixture, W. J. Nelson of the Gyro Club lost to Frank Zieman, representing the Grand Terminals, by a score of 200 to 155. This gives the Grand Terminals victory in the tournament by an aggregate score of 935 to 911.

	Played	Total	Aver.
Cold Storage	7	6523	932
Maple Leafs	8	7138	892
Grand Terminals	8	7103	888
Grotto	7	6188	884
Gyro Club	8	7040	880

Individual averages to date in the Billiard League follow:

	Played	Total	Av.
F. Williams (M.L.)	1	200	200
F. G. Pyle (G.T.)	8	1574	197
T. May (C.S.)	4	785	196
B. Howe (M.L.)	8	1558	195
D. Brown (Grotto)	7	1364	195
A. Macdonald (C.S.)	7	1355	194
W. H. Long (C.S.)	7	1352	193
A. Murray (C.S.)	7	1342	19[illegible]
J. Beesley (G.T.)	5	949	19[illegible]
W. J. Nelson (G.C.)	8	1500	188
C. Youngman (G.)	6	1119	187
A. Donald (G.C.)	4	748	187
Mayor McMordie (M.L.)	8	1483	185
M. M. McLachlan (M.L.)	7	1273	182
C. Balagno (G.C.)	8	1427	178
J. Judge (Grotto)	5	891	178
F. Hillman (C.S.)	7	1239	177
G. Waugh (Grotto)	7	1238	177
Ben Self (G.T.)	7	1227	175
G. A. Woodland (G.C.)	7	1217	174
F. Zieman (G.T.)	5	869	174
V. E. Williscroft (G.T.)	5	861	172
H. Morgan (G.S.)	6	1033	172
H. Andrews (G.T.)	8	1352	169
G. P. Tinker (G.C.)	7	1164	166
H. Young (Grotto)	7	1148	164
A. Andrews (M.L.)	8	1320	163
T. Hamilton (M.L.)	8	1304	163
John Bulger (C.S.)	3	450	150
H. Krause (G.T.)	2	271	136
T. Brown (G)	4	428	107

SPORT CHAT

Events scheduled for the week are as follows:

Monday (tonight) — Cribbage League: Cold Storage vs. C. N. Mechanics; Moose vs. Prince Rupert Hotel; C. N. Operators vs. Native Sons of Canada; Knights of Columbus vs. Orange Lodge; St. Andrew's vs. Canadian Legion; New Empress Hotel vs. Grotto.
St. Andrew's Carpet Bowling.
Elks' Whist.

TUESDAY—Billiards: Cold Storage vs. Grotto.
Basketball—Senior League, Elks vs. Native Sons of Canada; Intermediate League, Big Four vs. High School; Junior League, Tuxis Boys vs. Stars.

Thursday — Men's Whist: Grotto vs. Oddfellows; St. Andrews Society vs. Seal Cove; Knights of Pythias vs. Native Sons of Canada; Moose vs. St. George's Society.
St. Andrew's Carpet Bowling.

Friday—Billiards: Gyro Club vs. Cold Storage.
Basketball: Senior League, Elks vs. Grand Terminals; Interemdiate League, Elevator vs. High School; Ladies' League, Drill Team vs. High School.

With the exception of games that have been postponed, next Tuesday evening will see the close of the regular basketball schedule. What will be done in the matter of these postponed games will have to be decided upon at a meeting of the executive of the Association which will probably be held within the next week. Native Sons of Canada have already cinched Senior League honors; High School is assured leadership in the Ladies' League, while Tuxis Boys cannot be ousted from the top of the Junior League. Whether or not the Intermediate League championship is to be in doubt will probably be settled in the coming weeks' games. Big Four has a chance though a slim one, to yet dethrone the High School and, in view of the way the Elevator has been coming along lately, there is the possibility of a sensational finish in this division.

PRINCE RUPERT TIDES

TUESDAY, FEBRUARY 14		
High	7:36 a.m.	17.7 ft.
	20:52 p.m.	14.7 "
Low	0:52 a.m.	9.8 "
	14:26 p.m.	8.3 "
WEDNESDAY, FEBRUARY 15		
High	8:41 a.m.	17.8 ft.
	22:03 p.m.	15.1 "
Low	1:53 a.m.	10.7 "
	15:36 p.m.	7.8 "
THURSDAY, FEBRUARY 16		
High	9:42 a.m.	18.3 ft.
	23:03 p.m.	15.9 "
Low	3:03 a.m.	11.0 "
	16:37 p.m.	6.8 "
FRIDAY, FEBRUARY 17		
High	10:38 a.m.	18.9 ft.
	23:52 p.m.	16.8 "
Low	4:18 a.m.	10.8 "
	17:30 p.m.	5.7 "
FRIDAY, FEBRUARY 17		
High	10:38 a.m.	18.9 ft.
	23:52 p.m.	16.8 "
Low	4:18 a.m.	10.8 "
	17:30 p.m.	5.7 "
SATURDAY, FEBRUARY 18		
High	11:28 a.m.	19.8 ft.
Low	5:25 a.m.	10.0 "
	18:15 p.m.	4.3 "
SUNDAY, FEBRUARY 19		
High	0:33 a.m.	17.8 ft.
	12:14 p.m.	20.6 "
Low	6:18 a.m.	8.8 "
	18:54 p.m.	3.2 "

WANTED

GIRL WANTED.—APPLY GOOD EATS Cafe. tf

FOR SALE

FOR SALE.—HULL SUITABLE FOR halibut fishing or seining, just built. Price $2,000. Apply S. Uyeda, boat-builder, Port Essington, B.C. 47

FOR SALE. — $1600 BUYS A NEWLY finished house. 5 rooms, bathroom, pantry and basement. Handy to sawmill. Phone Black 621. tf

FOR RENT

FOR RENT—FOUR ROOMED HOUSE, fully modern; splendid marine view; Fifth Avenue West. Apply Theo Collart, Ltd. tf

FOR RENT.—ONE GOOD APARTMENT with three bedrooms. Down town. Stork block. Apply Stork's Hardware.

FOR RENT.—ROOMS WITH OR WITHout board. Central location. Phone Blue 153. tf

FOR RENT. — Three roomed cottage partly furnished. Phone Red 623. 36

HOUSE FOR RENT.—6 ROOMS AND BATH. Apply Munro Bros. tf

FOR RENT. — FURNISHED HOUSE. Apply 215 Fourth Ave. East. tf

FURNITURE AND RANGES

WE HAVE IN STOCK BEDS, SPRINGS, mattress, linoleum and linoleum rugs, carpets, window blinds, curtain rods, curtain goods and drapes, dining room suites chesterfield suites, chairs, tables, floor lamps, blankets, sheets, bedspreads, quilts, ranges, skuttles, kitchen hardware and mostly all household articles. All new goods.

A. MACKENZIE,
Furniture. Phone 775.

CHIMNEY SWEEP

H. J. ZUMKEHR
General Handy Man
Furnaces and Stoves Cleaned and Repaired.
Chimnies Swept.

Cemetery Plots Cared For.
Phone Red 243. Prince Rupert, B.C

EXCHANGE

NEW AND SECOND HAND FURNITURE bought and sold and exchanged.
Player Piano and Two Cash Registers in stock.

PAPADOPULOS & MARAS
839 Third Ave. Phone 646

CHIROPRACTIC

DR. R. E. EYOLFSON
Chiropractor
623 Third Avenue.
Telephone for appointment now to Blue 85. Residence phone Black 252.

Evening calls made as arranged.
Make your appointment now.

STEAMSHIP MOVEMENTS

For Vancouver—
Tuesday—ss. Camosun .....
Friday—ss. Prince Rupert .....
Saturday—ss. Cardena .....
" —ss. Princess Beatrice
Feb. 15—ss. Princess Mary .....
Feb. 29—ss. Princess Mary .....

From Vancouver—
Sunday—ss. Camosun .....
Wednesday—ss. Pr. Rupert
Saturday, ss. Cardena .....
Saturday—ss. Princess Beatrice
Feb. 11—ss. Princess Mary .....
Feb. 25—ss. Princess Mary .....

For Port Simpson and Naas River—
Sunday—ss. Camosun .....

From Port Simpson and Naas River—
Tuesday—ss. Camosun .....

For Anyox and Stewart—
Sunday—ss. Camosun .....
Wednesday—ss. Prince Rupert

From Anyox and Stewart—
Tuesday—ss. Camosun .....
Friday—ss. Prince Rupert

For Queen Charlottes—
Feb. 11—ss. Prince John .....
Feb. 25—ss. Prince John .....

From Queen Charlottes—
Feb. 9—ss. Prince John .....
Feb. 23—ss. Prince John .....

For Alaska—
Feb. 11—ss. Princess Mary .....
Feb. 25—ss. Princess Mary .....

From Alaska—
Feb. 15—ss. Princess Mary .....
Feb. 29—ss. Princess Mary .....

MAIL SCHEDULE

FEBRUARY, 1928

For the East—
Mondays, Wednesdays, Saturdays closes .....

From the East—
Tuesdays, Thursday and Sundays due .....

To Vancouver—
Tuesdays .....
Fridays .....
Saturdays .....
C.P.R.—Feb. 15 and 29.
Trains, Mondays, Wednesdays Saturdays .....

From Vancouver—
Sundays .....
Wednesdays .....
Fridays .....
C.P.R.—Feb. 11 and 25.
Trains, Sundays, Tuesdays and Thursdays .....

To Anyox, Alice Arm, Stewart and Premier—
Sundays .....mail closes
Wednesdays .....

From Anyox, Alice Arm, Stewart and Premier—
Tuesdays .....
Fridays .....

To Naas River Points—
Sundays .....

From Naas River Points—
Tuesday .....mail due

To Alaska Points—
Feb. 11 and 25.

From Alaska Points—
Feb. 15 and 29.

To Queen Charlotte Island Points—
Feb. 11 and 25.

From Queen Charlotte Island Points—
Feb. 9 and 23.

C.N.R. TRAINS

For the East—
Mondays, Wednesdays, and Saturdays at 11.30 a.m.

From the East:
Tuesdays, Thursdays, and Sundays at 3.30 p.m.

LAND ACT

NOTICE OF INTENTION TO APPLY TO LEASE LAND

In Cassiar Land District, Land Recording District of Telegraph Creek, situate at the northwest end of Gladys Lake, about 40 miles northeast of town of Atlin, in about 133deg. 10' longitude, and about 59deg. 20' latitude.

TAKE NOTICE that I, John Alfred Lemieux, of Gladys Lake, near Atlin, B.C., occupation Trapper, intend to apply for a lease of the following described lands:—

Commencing at a post planted at the northwest end of Gladys Lake, about 1710 feet north of the mouth of Pike Lake River; thence one mile west; thence one mile south; thence one mile east; thence one mile north, and containing 640 acres, more or less.

(Sgd.) JOHN ALFRED LEMIEUX, Applicant.

Dated December 9, 1927.

PAIN from Bladder Irritation
Soon eased by SANTAL MIDY
Beware of imitations. Look for the word "MIDY". Sold by all druggists. Relieved by

Our Cleaning Prices

On and after Feb. 1st, 1928

Suits steamed and pressed	75¢
Suits cleaned and pressed	$2.00
Coat and vest	$1.25
Trousers	75¢
Trousers, white	$1.00
Overcoats, steamed and pressed	75¢
Overcoats, cleaned and pressed	$1.75
Trench Overcoats	$2.50
Raincoats	$2.00
Fancy Vests	50¢
Boys' Suits	$1.00
Caps	35¢
Silk Shirts	75¢
Mufflers	25¢
Ties	15¢
Sweater Coats	75¢

Pioneer Laundry
(1921) Ltd.
Phone — 118

THE H. S. WALLACE CO. LTD.

Rain Coats

of quality. Made by Mandleberg in Manchester, England. In Silks or Rubber and in pleasing colors.

$11.50 and $12.50

H. S. Wallace Co. Ltd.
Phone 9
Third Avenue and Fulton

They're Here!

THE NEW MODEL, BIGGER AND BETTER

Chevrolets

can now be seen at the

Kaien Garage

Dealers in all General Motor Products

Open from 8 a.m. to 10 p.m. daily
24 hour Wrecking Service

Phone 52

OUR GREAT

CLOSING out SALE

of MEN'S AND BOYS' CLOTHING AND FURNISHINGS is still on

Montreal Importers
Third Avenue
J. B. Miller, Proprietor

TO BUILD NEW ENDAKO HOTEL

A. G. Annan, Pioneer Resident of Railway Division Point, Will Construct Hostelry

A. G. Annan, well-known pioneer of Endako, C.N.R. divisional point between Smithers and Prince George, who returned to the Interior on this morning's train after having spent the past couple of weeks in the city, states that he is about to proceed with the construction of a new hotel and store building in that town. It will measure 60 by 30 feet and will be two storeys in height. For installation in the new hostelry, Mr. Annan purchased while in the city the fittings of the old Hub poolroom on Second Avenue. Mr. Annan purchased while in the city the fittings of the old Hub poolroom on Second Avenue. Mr. Annan hopes that, with the provision of the new hotel, there may possibly be some tourist business induced to stop off at Endako.

Mr. Annan has already established a fishing and hunting lodge at Glen Annan on Francois Lake not for from Endako.

PRINCE GEORGE

A survey is being made by J. Muirhead of Vancouver of the city electric lighting system and it is expected that, on its completion, a continuous power service will be inaugurated. The main expense will come in the necessary rebuilding of the distribution system.

The city council has decided to conduct a census on which, it is proposed, various grants from the provincial government shall be based. The last federal census, it is held, is not fair to the city, the population of which has increased considerably since 1921.

There are now upwards of one hundred owners of radio receiving sets in Prince George.

The Prince George Catholic Women's League has elected officers for the year as follows: president, Mrs. Al. Johnson; first vice-president, Mrs. Ferkins; second vice-president, Mrs. Hugh McGlinchy; third vice-president, Mrs. Reilly; secretary, Mrs. T. A. Griffith; treasurer, Mrs. J. Hill.

Gordon H. Gower, inspector of schools, left for the Peace River district at the first of this week and expects to be away about five weeks.

After having gone without remuneration for eight years, the aldermen of this city have decided that in future they shall receive a stipend of $15 per month. The cost of municipal government here is increased $1260 per year as a result of the action taken.

In response to the petition of six local barbers, the city council has decided to invoke an early closing by-law covering this business. The hours shall be from 8 in the morning until 8 at night except on Saturdays when the closing hour shall be 11 p.m.

Oscar Berg of this city has been awarded the first prize offered by the B.C. Wool Growers' Association of Kamloops for the killing of coyotes during the summer months. He was also the winner of a challenge cup donated by Lieutenant Governor W. C. Nichol of British Columbia.

Leonard Haarper was the leader in the geometry examinations recently in the Prince George High School. Robert Bogle took first place in chemistry.

Jacob Leith has opened up in the furniture business here at the corner of Third Avenue and Quebec Street.

The Ladies' Auxiliary to the local branch of the Canadian Legion gave a bridge and whist party in the ballroom of the legion hall last evening. Mrs. W. H. Crocker was in charge.

The municipal board of works has been authorized to grade the alleyway in the block fronting on George Street between Fourth and Fifth Avenues so as to provide better drainage for the business places in that vicinity.

The first of a series of monthly dances to be given under the auspices of the local Canadian Legion took place Thursday night, the function proving quite successful.

After a visit here, Miss Lyla Graham has returned to Kamloops where she will resume her duties as nurse in training at the Royal Inland Hospital.

TERRACE

Mrs. T. J. Marsh returned on Thursday from Smithers where she attended the funeral of the infant son of Mr. and Mrs. A. C. Fowler.

Mr. and Mrs. Chas. Raven of Lakelse hatchery are spending a few days in Prince Rupert.

Virgil Moore of Stewart, arrived in Terrace on Saturday to spend a vaction at the home of his parents Mr. and Mrs. E. J. Moore.

Mrs. George Powers and children did not leave for Vancouver on Thursday as planned and will remain here until hearing further from Mr. Powers.

The monthly meeting of the Parent-Teacher Association was held in the school house on Thursday evening last and despite unfavorable weather conditions was well attended. Discussion took place on a number of topics of interest to the association in regard to future activities. It was decided to make the March meeting a social one to which all interested in the work are invited. E. T. Kenney was the speaker for the evening and gave a very interesting address on "The Influence of Environment."

NOTICE.

TAKE NOTICE that an application will be made to the Parliament of Canada at the next session thereof for an act.

1. For the incorporation of a company to be known as The Alberta, Peace River and Pacific Railway Company, or such other name as may be given, to construct and operate a railway as follows:—

(a) Commencing at a point at or near the City of Lethbridge; thence in a Westerly direction to a point at or near the Town of McLeod; thence Westerly and Northerly in a direction generally parallel to the Calgary and McLeod Branch of the Canadian Pacific Railway to a point at or near the City of Calgary; thence Northerly and West of the Calgary and Edmonton railway to a point at or near Lacombe; thence Northerly to a point at or near the City of Edmonton.

(b) From a point at or near the City of Edmonton by the most feasible route to and along the right bank of the Simonette River to a crossing of the Smoky River near its junction with the Wapiti River at or near Bezanson to the Town of Grande Prairie in the Province of Alberta; thence South Westerly through the Monkman Pass to a point at or near Aleza Lake on the Canadian National Railway to the Province of British Columbia.

(d) From a point at or near Grande Prairie in a North Westerly direction to a point at or near Pouce Coupe and from a point at or near Pouce Coupe in a North Westerly direction to a point at or near Hudson's Hope on the Peace River; thence in a general South Westerly and Westerly direction and North Westerly by the most feasible route through the Pine Pass to a point at or near the Town of Stewart in the Province of British Columbia at the head of Portland Canal.

(d) From a point at or near Hudson's Hope crossing Peace River in a general Easterly direction to a point at or near Whitelaw; thence in a Northerly direction to a point at or near Fort Vermilion and thence Northerly and Westerly to the right bank of the Hay River at or near its intersection with the Northern boundary of the Province of Alberta.

The said railways being declared to be for the general benefit of Canada.

2. To authorize the said Company to construct wharves, docks and hotels and to own and operate vessels and to collect charges on telegraph and telephone messages of the public, to file upon and acquire water power sites and to generate electric and other energy and to dispose of the surplus from and collect charges therefor.

3. To authorize the said Company to issue securities in respect of the said line of railway to an amount not exceeding Forty Thousand ($40,000.00) Dollars per mile for the prairie sections, and not exceeding Sixty-five Thousand ($65,000.00) Dollars for the mountain section.

DATED at the City of Edmonton, in the Province of Alberta, this 4th day of January, A.D. 1928.

(Signed) J. STEWART CLARK.
On behalf of the Applicants.
c-o Ewing, Harvie & Bury,
Barristers, Solicitors, etc.,
Offices: Bank of Toronto Bldg.,
Edmonton, Alberta,
Canada.

LAND ACT

NOTICE OF INTENTION TO APPLY TO LEASE LAND

In Prince Rupert Land Recording District, and situate at Huston Inlet, Queen Charlotte Islands.

TAKE NOTICE that Robert M. Currie, of Vancouver, B.C., occupation fish packer, intends to apply for a lease of the following described lands:—

Commencing at a post planted at northeast corner about 1,000 feet westerly from miners' cabins at head of Huston Inlet; thence westerly 20 chains; thence southerly about 12 chains; thence easterly 20 chains; thence northerly about 12 chains, and containing 24 acres, more or less.

ROBERT M. CURRIE,
Applicant.

This Modern Life!

Its Habits Produce Constipation, which "Fruit-a-tives" Corrects

MONTREAL, Que., — "After suffering many years from constipation, I was advised to try 'Fruit-a-tives.' All my ills are gone now." Mrs. H. Godin.

—Indoor work, soft, rich foods, lack of exercise impair our bodily functions. The most common evidence is constipation. Normal intestinal activity, denied to most of us by our way of living, is restored and maintained by "Fruit-a-tives," made of the juices of fresh, ripe fruit, blended with health-building tonics.

25c and 50c a box.

Sootha-Salva
THE GUARANTEED OINTMENT, UNEQUALLED FOR BOILS AND ULCERS

TIMBER SALE X9694

Sealed Tenders will be received by the District Forester not later than noon on the 22nd day of February, 1928, for the purchase of Licence X9694 near head of Nowich Cove, Susan Island, C.R. 3, to cut 1,330,000 feet of board measure of Spruce, Cedar, Hemlock and Balsam sawlogs.

Two (2) years will be allowed for removal of timber.

Further particulars of the Chief Forester, Victoria, or the District Forester, Prince Rupert, B.C.

"GOVERNMENT LIQUOR ACT."

NOTICE OF APPLICATION FOR BEER LICENSE

NOTICE is hereby given that on the 13th day of March next, the undersigned intends to apply to the Liquor Control Board for a license in respect of the premises being part of the building known as Port Clements Hotel, situated at Port Clements, B.C., upon the lands described as Lot No. 5, Block 44, Subdivision of Lot 746, Queen Charlotte Island District, Map No. 1079, Prince Rupert Land Registration District, in the Province of British Columbia, for the sale of beer by the glass or by the open bottle for consumption on the premises.

DATED this 14th day of February, 1928.

BRYDONE LORNE TINGLEY,
Applicant.

LANDMARK AT ENDAKO GONE

McGettigan Hotel Building at Interior Railway Town Destroyed by Fire Early in Week

An old landmark at the interior railway divisional point was removed early this week when fire totally destroyed the McGettigan hotel building at Endako which also housed a store conducted by Tom Christian. The fire occurred Sunday morning and caused considerable excitement in the little settlement. If the wind had not happened to have been in the west, it is said that the whole town might have been wiped out.

SMITHERS

In order to eliminate duplication of stocks, the Interior News and Tomlinson Drug Store have effected a transfer of office supplies and stationery.

E. E. Orchard is again the mayor of Smithers, having been elected chairman of the board of town commissioners at the first meeting last week-end.

Elevator screenings control, freight rates and marketing formed the principal topics of discussion at the annual meeting of the Bulkley Valley Farmers' Institute in Telkwa. G. F. Wright is a new member of the board of directors of the Institute.

Every seat of the council of the Smithers District Board of Trade was filled at the first meeting of the council on Monday night of this week. Many matters pertaining to the advancement of the district were discussed.

The municipal court of revision opened its session on Wednesday of this week but, owing to the illness of Mayor E. E. Orchard, decided to adjourn. There are not many appeals against the assessments made by Assessor C. L. Dimock.

The game bureau of the Smithers Board of Trade has decided to encourage the use of barbless fish hooks as a means of conserving the sporting fish in the district.

The death occurred last Sunday of the three weeks' old son of Mr. and Mrs. A. C. Fowler, a premature tooth having caused infection which proved fatal. The funeral took place on Wednesday afternoon from St. James Anglican Church with Rev. J. B. Gibson officiating. Pallbearers were Gerald Stephens, Mike O'Neill, Fred Evitt and Victor Giraud.

A daughter was born on Sunday to Mr. and Mrs. C. M. Hickenbotham of Smithers.

Mrs. A. Merrill of Decker Lake is the house guest of Mrs. L. J. Thornton here.

Bert McCorkell of the Takla Landing trading post was a business visitor in Smithers last week.

The Hazelton basketball team was here for a game with the locals this week.

Mrs. N. P. Moran entertained a few friends at bridge on Monday evening, Mrs. L. B. Warner winning the prize for highest points.

Mrs. G. H. Pethick was hostess at an enjoyable bridge party last Friday evening. Prize winners were Mrs. Charles Reid and Fred Ockleshaw.

Mrs. J. L. Coyle, who formerly resided in Smithers, is now a resident of London, Ontario, having moved there recently from Venice, California.

Mrs. T. J. Marsh of Terrace has been a visitor with Mrs. A. C. Fowler during the week. Mrs. Fowler's mother will arrive from Washington this week.

The Smithers town council has placed an order for two hundred jackpine poles which will be used as mud sills in the sidewalk construction program to be carried out this year.

Quarantine has been lifted from the home of Mr. and Mrs. Roy Wakefield, near Telkwa, in which there has been scarlet fever recently.

P. L. Mulville of Grassy Plains is a visitor this week in Smithers, combining business with pleasure.

Frank M. Dockrill of Telkwa spent the most of last week in Smithers receiving dental treatment.

F. Gale, a resident of Nadina for several weeks, is now located at Quorn, Ontario.

Vernon Eby, who has been under medical care for several days suffering from pleurisy, is now making good progress toward recovery.

Rev. Father A. Vallieres, O.M.I. will leave on Sunday for Hazelton whence he will proceed a few days later to Prince Rupert to attend an ecclesiastical meeting.

Frank Conway, former proprietor of the Evelyn Hotel, after spending a few months in California, has returned to Smithers with the intention of relocating.

Smithers residents are active in putting up ice requirements for next summer. There will be larger quantities stored than previously.

Mrs. P. Russell entertained Tuesday night at bridge, prize winners being Mrs. L. B. Warner and Mrs. J. R. McIntyre. The hostess was assisted by Mrs. K. G. Houghton.

Interest continues unabated in the inter-rink curling competition which is being held here.

Her Three Boys Had Terrible Colds That Hung On

Mrs. G. Ames, 35 St. George Street, Chatham, Ont., writes:—"Last winter my three boys had terrible colds and a cough that hung on so long that it began to worry me.

"I went to my druggist and he asked me if I had tried

Dr. Wood's Norway Pine Syrup

"I told him I had not, but that I would, and I must say that after they had finished the third bottle they were entirely rid of the cough.

"I will never be without a bottle of 'Dr. Wood's' on hand."

Price 35c. a bottle, large family size 60c.; put up only by The T. Milburn Co., Limited, Toronto, Ont.

NEW HAZELTON

Post office Inspector Middlemiss of Vancouver has been a visitor to this district on official duties recently.

The Port Simpson native band was in town this week in the course of a tour of the Skeena River. Other points visited included Kitselas, Kitwanga, Kitwancla, Hazelton and Kisplox.

The pupils of the United Church Sunday School at Hazelton were treated to a sleighride around the district last Saturday. On their return, they were served with refreshments by Mrs. J. H. Young and Mrs. Boden at the Manse.

Last Sunday afternoon Miss Vivian Chappell of Hazelton entertained a number of her young friends to a drive around the district with a dinner at the home of her parents following.

Mrs. Matheison, lady superintendent of the Hazelton Hospital, treated members of the nursing staff to a sleigh drive to New Hazelton on Sunday. The young ladies were entertained during the evening at the home of Mrs. C. H. Sawle.

Rev. T. D. Proctor will conduct services at Kitwanga on the coming Sunday.

Rev. J. H. Young is making a trip along the Skeena River. Rev. Mr. Burnett of Kisplox took his services at New Hazelton on Sunday.

A charge against the O.K. restaurant at Hazelton under the Indian Act was dismissed this week.

DOLLING UP THE FREAKS.

"You say your sister makes up jokes; then she's a humorist?"

"No; she works in a beauty parlor."
—Boston Transcript.

MAKE SURE

of your copy of The Daily News

every night by having it delivered to your address by carrier

$5.00

paid in advance will bring it to you every night for a year

Keep Yourself Well Posted

about world news, district news, all the doings of Prince Rupert, your own town, and by no means the least, get the

NEWS OF THE STORES

their prices and their bargains by reading regularly

THE DAILY NEWS

IT WILL PAY YOU!

DEMAND

"Rupert Brand" Kippers

"THE DAINTIEST BREAKFAST FOOD."

Smoked Daily by

Canadian Fish & Cold Storage Co., Ltd
Prince Rupert, B.C.

Trappers!

Are you getting enough for your fur? If not, come to Goldbloom. Just now we want mink, marten, ermine, coyote, wolf, foxes of all kinds, and lynx.

We have large orders from manufacturers in the East, and if we cannot fill them we lose our bonus. We pay top prices for everything.

If you have a large lot, wire me and I shall call personally. Remember, if you want a square deal sell to

Goldbloom
"The Trappers' Friend."
Second Avenue

Save time and Money

LAUNDRY washing cleans clothes without the wear they get when they are washed at home. Your clothes are not rubbed in our laundry . . . This means we can save you both time and money. Phone 8.

The LAUNDRY Does it best

Canadian Laundry

and

Dry Cleaners

Phone 8

HEALTH FOLLOWS CHIROPRACTIC CORRECTS PRESSURE ON SPINAL NERVES IN DISEASES OF THE FOLLOWING ORGANS:

HEALTH

is a Healthy subject to talk about; if you are interested, consult

W. C. Aspinall

CHIROPRACTOR
6 Exchange Block
Green 241

The New Spring Models of

Ladies' Hats Coats and Dresses

are arriving daily

Richmond's Louvre

Third Avenue

COAL Prices DOWN

Pembina Peerless Egg $12.00
Pembina Washed Nuts $11.25
Alberta Sootless Egg $12.00
Alberta Lump $13.00

These Coals are under cover and delivered dry.

HydeTransfer

AND COAL CO.
139 Second Avenue

SPINAL ADJUSTMENTS CURED RHEUMATISM

How rheumatism was banished from the life of one man is told in the following:

"For three years I suffered intensely from rheumatism. The pain was so severe in my hip and thigh that I would have to stop and rest when walking along the street or working in the field; (I worked on my farm spring and summer months and on the railroad in fall and winter). Often I would have to lay off.

"I consulted five regular physicians at different times, took their medicine; followed their instructions. No change. Next a specialist removed my tonsils. No change-except to get worse. Then a course with an osteopath. No improvement. Pain became so severe that I had to secure a leave of absence from railroad duties. The superintendent advised going to the Rochester Clinic. To Rochester I went. The only change suggested here was to follow a prescribed diet. This I did faithfully and carefully for many months. But still no change.

"Chiropractic adjustments had been urged by my friends. These I decided to give a careful tryout. In January, 1925, I began taking adjustments and continued regularly for two and one-half months. After a few adjustments I could notice a slight change for the better. The improvement was very gradual, however.

"The pain gradually lessened and since the middle of March, 1925, to the present—over a year—I have not had an ache or a pain of any kind in my hip or thigh, nor have I lost a day's work from rheumatism during this period.

"I believe that anyone who will take regular adjustments, and allow the chiropractor the necessary time, will get well."

A. N. HEDLUND

Sworn to before Mabel D. Hill.
Chiropractic Research Bureau
Statement No. 2071-B.

If rheumatism troubles you, give Chiropractic a chance, and consult R. B. Eyolfson, Chiropractor, 623 Third Avenue, Prince Rupert. Phone Blue 85 for your appointment, now. Advt.

Fancy Grocery SPECIALS

French Mushrooms, choice firsts, per tin ..... 50¢
French Mushrooms, dry, per lb. $2.00
Pate de Foie Gras, extra quality, 2¼ oz. tin ..... 75¢
Genuine Russian Caviar, 2 oz. tin ..... 75¢
French Anchovies in olive oil—
3 rings, per glass ..... 60¢
4 rings, per glass ..... 80¢
5 rings, per glass $1.00
Spanish Anchovies, in salt, per tin ..... 50¢
C. & B. Anchovy Sauce, bottle 60¢
C. & B. Pickled Walnuts, jar 50¢
Indian Chutney, jar ..... 65¢

Ripe Olives, 9 oz. tin .. 35¢
Ripe Olives, gal. tin, medium $1.45
Ripe Olives, gal. tin, large $1.75
Greek Black Olives, large, lb. ..... 35¢
Jeffress Olive Butter, 3 oz. jar ..... 25¢
MacLaren's Queen Olives, 17 oz. jar ..... 45¢
MacLaren's Stuffed Olives, 17 oz. jar ..... 75¢
Italian Tomato Paste, 15 oz. can ..... 25¢

Sweet Pimentos, 7 oz. tin .. 25¢
Sweet Pimentos, 5 oz. jar .. 25¢
Curtisola, 4 oz. jar ..... 75¢
A splendid appetiser
Tea Garden Preserves, 16 oz. jar ..... 50¢
Your choice of Raspberry, Blackberry, Currant, Loganberry, Apricot, Bing Cherry, Pineapple and Spiced Figs.
C. & B. Potted Meats, per jar 25¢
In Glass—Assortment of Ham, Ham and Chicken, Tongue, Tongue and Chicken, Chicken, Ham and Tongue, Anchovy, Shrimp, Lobster, Turkey, Turkey and Ham, Turkey and Tongue.

SAUSAGE SPECIALS
Genoa Salami ..... 75¢
Milano Salami ..... 70¢
Capicolli, hot ..... 65¢
Essex Cervelat ..... 35¢
Special Ruthenian Sausage ..... 35¢
Liver Sausage ..... 30¢
Premium Bologna .... 30¢
Goteborg Sausage ..... 60¢

Alberta Market

P. GAMULA, Proprietor
Fifth Street. Phone 208

Rub a little Zam-Buk over your hands and arms to check and heal all roughness and chafing. It's wonderful.

Zam-Buk contains valuable herbal extracts which lubricate the tissues, soothe pain, allay inflammation and grow new healthy skin. Cold-sores, 'chaps', frost bite, chafing and similar troubles are quickly ended by Zam-Buk.

It provides the handiest and safest antiseptic dressing for all injuries and skin troubles.

COLDS—For cold in the head, smear a little Zam-Buk over the palms of the hands, and inhale. For colds in chest or back, rub briskly with slightly-warmed Zam-Buk night and morning.

Zam-Buk

SOOTHES PAIN
PREVENTS BLOOD-POISON.

40c box; 3 for $1.25. Of all druggists

BUSY BEE GIRLS LUTHERAN CHURCH

Mrs. Hans Underdahl Elected President of New Organization at Meeting on Saturday afternoon

The Busy Bees, girls' organization of St. Paul's Lutheran Church, meeting Saturday afternoon at the home of Mrs. H. Dahl, 230 Fourth Avenue East, elected officers as follows:

President, Mrs. Hans Underdahl.
Vice-president, Mrs. J. H. Hansen.
Secretary, Miss Charlotte Edwards.
Treasurer, Miss Lillian Hansen.

"A new church" was adopted as the motto of the organization.

The next meeting will be held at the home of Mrs. J. Murvold, 508 Hall Street.

Advertise in The Daily News

TOO LATE TO CLASSIFY

MAID WANTED FOR GENERAL Housework. Phone Red 257. tf

More GROCERIES

AT REDUCED PRICES

EXTRA SPECIAL
TWO DAYS ONLY

Swift's Premium Lean Back Bacon In the piece, per lb. .... 42½¢
B.C. Fresh Pullett Eggs— ..3 dozen lots for $1.25

Tea—
We now have our Fuller's Tea at the highest possible standard. None better in the store. Will compare with any $1.25 or $1.50 tea and we are selling it for per lb. ..... 90¢
A discount of 10c per lb. if included with any of the following specials:

Tomatoes—
25 cases large tins, while they last, 6 tins for ..... 95¢
Corn Flakes—
Quaker or Western, 5 packages for ..... 55¢
Quaker China Oats—
Regular 45c. On sale, 3 for $1.25
Lemons, California Sunkist—
Per dozen ..... 45¢
1 doz. Lemons and 2 dozen Oranges for $1.00
Butter in Bulk—
3 lb. Fresh Creamery for $1.25
Coffee—
Our Fresh Ground Coffee is becoming more popular. We are now selling 500 lb. per month. On sale this week, 3 lb. for $1.45
Heinz Catsup—
3 bottles for ..... 95¢
With each pound of Fuller's Tea or Fresh Ground Coffee sold this week at regular prices we will sell 5 lb. of Granulated Sugar for 25¢
See Our Window
Circle (S) Picnic Hams—
Per lb. ..... 28¢

B.C. Butchers & Grocers

Limited
Phones 45 and 574

CIVIC COURT OF REVISION

Waterfront Cases Discussed This Morning by Lawyers in Appeal Against Assessment

The civic court of revision was engaged this morning in consideration of the appeals of P. Burns & Co., Ltd. and the Imperial Oil Co., Ltd., represented by L. W. Patmore; Thomas Trotier, C. C. Ketchum, Edward Lipsett (Prince Rupert) Ltd., and N. M. McLean, represented by Milton Gonzales, and the Canadian Fish & Cold Storage Co., whose counsel was W. E. Fisher, against assessments on waterfront property. Overvaluation and exorbitant taxation are the grounds of appeal in all cases. Counsel in each case were heard and the decision of the court was reserved.

L. W. Patmore, in speaking on the Burns' case, submitted that the assessment on this property amounted to $107 a front foot, taking into consideration both the frontage assessment of $80 per foot and the assessment of the acreage to the rear. He claimed inequitabilities in assessment and compared the land in point with other parcels on the waterfront. He claimed that the Burns piece was one of the poorest parcels of the waterfront. It was faced with a reef and wharf building was both a costly and difficult operation. He held that it was inequitable to assess Burns at $80 a front foot, which was the same as more valuable waterfront such as the Big Bay's while the Imperial Oil Co. was $70 per front foot. In 1926 the assessment on this particular piece of waterfront was $78.40; in 1927, $97, and in 1928 $107. He saw no corresponding increase in value or earning power of the property.

Ald. Collart, chairman of the court, suggested that there had been an increase in the number of utility users, thus an increase in population. This would increase the value of city land.

Assessor J. C. McLennan held that this waterfront property was worth more today than it was two years ago.

Mr. Patmore did not agree with either Mr. Collart or Mr. McLennan. He saw no reason why waterfront property should be more valuable today than it was two years ago. All assessments along the waterfront, he claimed, were too high and increases were not warranted.

In speaking to the Trotier appeal, Mr. Gonzales agreed that waterfront property had not increased in value. In 1924 the assessment on Mr. Trotier's piece was $65; in 1925-26, the same; in 1927, $87, and this year, $107. He submitted that there was no reason for the increase. It should be remembered that Mr. Trottier's was only a small business. A wharf had been built at tremendous cost. Mr. Trotier simply could not afford to pay the interest on borrowed money and taxes. It would put him out of business. The assessment had been increased almost 100 per cent in two years which he considered unreasonable. This was not as valuable property as that of Albert & McCaffery, the Big Bay, Hunt's, etc. which were assessed the same. The assessments were too high and out of proportion.

E. F. Jones, city solicitor, pointed out that there had been no increase in assessments between 1921 and 1926.

Mr. Patmore made the suggestion that the court should deal with the cases as they stood. It should be taken into consideration whether the lessee was a big man or a small man, a rich one or a poor one.

Mr. Jones had no sympathy for such a basis. Certainly no statute provided for it.

"But common sense does," replied Mr. Patmore.

Mr. Jones disagreed entirely with Mr. Patmore's argument.

Similar argument was employed in dealing with the other cases.

At noon, the court took adjournment until 2 o'clock tomorrow afternoon when its final session will probably be held.

Cash and Carry Grocery

Corner Fulton and Sixth Ave.

SAVE THE COPPERS

Sugar, Granulated, 10 lbs. .. 73¢
Milk, any brand, per tin .... 12¢
Tea—Malkin's Best, Blue Ribbon, or Nabob, lb. ..... 70¢
Bulk Tea—Excellent quality, per lb. ..... 59¢
Coffee — Great West, Malkin's Best, Nabob, lb. ..... 65¢
Coffee—Fresh Ground, per lb. ..... 49¢
Creamery Butter, per lb. 43¢-46¢
3 lbs. in one block $1.25
Salt Pork, per lb. ..... 32¢
Bacon, Swift's Premium, back, special per lb. ..... 42½¢
Picnic Hams, per lb. .... 22¢-24¢
Eggs, strictly fresh, 3 doz. $1.18

VEGETABLE SPECIAL
10 lb. Carrots
10 lb. Turnips
10 lb. Potatoes (Ashcroft)
4 lb. Onions
34 lbs. for ..... 93¢

Tomatoes, large tins, 6 for .. 95¢
Pineapple, Singapore, 7 for 95¢
Canned Fruits, assorted, 3 for 89¢
Soap, Fels Naptha, per bar .. 8¢
Royal Crown Soap, per carton 25¢

Fresh line Green Vegetables every boat at attractive prices

FRESH MILK AND CREAM IN FRIGIDAIRE

FREIGHTER ASHORE ON VILLAGE SPIT

SEATTLE, Feb. 13.—The Alaska Steamship Company was advised yesterday that the freighter Donalie operated in the Seattle-Alaska service, was aground on Village Spit, B.C., but would be refloated at high tide and return to Comox under her own power. There were no casualties.

Market Prices

Prices current are as follows:

LARD	
Pure	25c
Compound	20c
EGGS	
B.C. Fresh pullets	40c
B.C. fresh firsts	45c
B.C. Fresh, extras	50c
Local new laid	55c
FISH	
Smoked kippers, lb.	15c
Kippered salmon, lb.	25c
Smoked black cod, lb.	20c
Finnan haddies, lb.	25c
MEATS	
Fowl, No. 1, lb.	38c and 40c
Roasting chicken, lb.	45c
Ham, sliced, first grade	50c
Ham, whole, first grade	35c
Ham, picnic, lb.	22½c
Cottage rolls, lb.	29½
Bacon, back, sliced	50c
Bacon, side	50c to 60c
Pork, dry salt	35c
Ayrshire bacon, lb.	35c
Veal, shoulder	25c
Veal, loin	40c
Veal, leg	35c
Pork, shoulder	28c
Pork, loin	40c
Pork, leg	35c
Beef, pot roast	15c to 20c
Beef, boiling	12½c to 18c
Beef, steak	30c to 35c
Beef, roast, prime rib	32c
Lamb, chops	50c
Lamb, shoulder	35c
Mutton, leg	40c
Lamb, leg	48c
Mutton, chops	40c
Mutton shoulder	30c
BUTTER	
Brookfield, Shamrock and Woodland, lb.	50c

M. M. Stephens left Saturday afternoon for Ketchikan on a business trip. He will return to the city on Wednesday.

DISTRICT READERS of The Daily News

Who do not subscribe for the paper but who purchase occasional copies, will find it advantageous to remit $3.00 and have every copy mailed to their address for the next year.

All the News of the North, coast and country, from our special correspondents, as well as world events will keep you well posted at minimum cost.

Send the postal order today while you still think of it!

"BUILD B.C."

England Likes Pacific Milk

Go where you will in Canada, there is no finer dairy country, dairy cows or dairy men than you see in the Fraser Valley. To us, here, the sight of fine herds is common. We sometimes fail to appreciate their value to British Columbia.

Pacific Milk is gaining a big demand in England because it is so rich and has true natural flavor.

PACIFIC MILK

Head Office, Vancouver
Factories at Ladner and Abbotsford.
"BUILD B.C."

WESTHOLME THEATRE

MONDAY and TUESDAY, 7 and 9 p.m.

Monte Blue

— in —

"Wolf's Clothing"

PATSY RUTH MILLER, JOHN MILJAN, DOUGLAS GERRARD, LEE MORAN, ARTHUR MILLETT and others

COMEDY — "A CARELESS HUBBY."
PARAMOUNT NEWS
Admission - - - - - 35c and 10c

REMNANTS at Half Price

Having completed stock-taking we have accumulated a large assortment of short ends of—

SILKS VOILES
CRETONNES WOOLLENS
CREPES COTTONS

These Remnants are very useful for various purposes and you can have them at greatly reduced prices.

Jabour Bros., Ltd.

ROWE'S Sheet Metal Works

Rowe's Plumbing and Sheet Metal Works are opening an Office and Show Room on Third Avenue, just adjoining the Canadian Legion Building, and will carry a line of roofing, eve-troughing, flashing, stove pipes and elbows, black or galvanized, all sizes from 2 inches to 8 inches.

Sinks, faucetts, water pipes and fittings—all sizes. We make anything in sheet metal. We repair stoves or anything that needs repairing. Our Tank Shop at Cow Bay will take care of your Chute and Tank problems. Hot Air Furnaces, one of our specialties.

Phone 340 Will Get us Night or Day

Having had quite a bit of experience in the credit business, we have decided to cut our credit to a minimum.

ROWE'S Sheet Metal Works

City Meat Market

(SELVIG BROS.)

3rd Avenue Phone 763

MEAT, FISH, VEGETABLES and ALL KINDS OF "NORWEGIAN PRODUCE" at low prices, and immediate delivery

Observe!—All articles are of superior quality and absolutely fresh.