Save Money

The cheapest way to buy the Daily News is to subscribe by the year. The cost is $5.00 and your copy is delivered to your address each evening. Just figure out the small cost to you for this daily service for twelve months!

The Daily News

PRINCE RUPERT

Northern and Central British Columbia's Newspaper

Boston Grill

Large Upstair Dining Hall, with newly laid dancing floor, for hire
NEW SODA FOUNTAIN.
The latest and best for the least. Phone 457

Vol. XVIII., No. 115. Price Five Cents

Legislative Library
Parliament Buildings
MAY 31 '28

PEKIN IS EXPECTED TO FALL SOON

POLICE POWERLESS INTERFERE VANCOUVER LAWLESSNESS

No Law in Vancouver Chinatown Declared Police Constable Duggan Giving Evidence Before Commission

VANCOUVER, May 16.—"There is no law in Chinatown. The Chinamen and a few more are running the town. A policeman was not recognized." This was the statement made by Constable H. H. Duggan in the course of evidence given at the Vancouver police investigation yesterday afternoon. His remark came as a result of questions by W. B. MacInnes, counsel for Sue Moy, Chinese alleged gambling king.

Duggan had declared that Shue Moy had told him that he owned several gambling places and MacInnes demanded of witness why as police officer he had not arrested Shue Moy. Duggan said he had not even reported the conversations because he knew his superiors knew of Shue Moy's activities.

Witness also told of visiting an alleged Chinese gambling place at 17 Trunce Alley where he found a three and a half year old white boy marking lottery tickets. When he asked a Chinese employee about the boy he was instructed by the Chinese to "mind his own business."

COLLISION OF PASSENGER AND SWITCH ENGINE

ENGINEER RECEIVED SCALDS AND BURNS RESULT OF THE ACCIDENT

WINNIPEG, May 16.—A trainman and six women passengers were injured when the C.N.R. passenger train collided with a light yard engine a mile west of Transcona yesterday. The passenger engine and several cars left the rails. None of the passengers were injured seriously but H. Wilson, engineer of the passenger train, recsived scalds and burns. An open switch is believed to have been the cause.

WITNESSES TO PROCEED SOUTH

TWENTY-ONE PEOPLE WHO WILL GIVE EVIDENCE IN SANKEY MURDER CASE TO LEAVE NEXT TUESDAY

Staff Sergeant Alex McNeill, chief of the district detachment of the provincial police, has received instructions to take all the crown witnesses in the Sankey murder case to New Westminster, where the trial will be held, next Tuesday evening aboard the steamer Catala. There are about twenty-one crown witnesses in all.

The instructions now received would seem to contradict a report received here last week that the evidence in the case would be heard here instead of New Westminster.

McMURRAY IS TO APPEAR

MUST GIVE EVIDENCE FOLLOWING ACCUSATION MADE THROUGH ALD. COLDWELL OF REGINA

OTTAWA, May 16.— Hon. E. J. McMurray will be summoned to appear before parliamentary committee next week, it was decided today. The calling of Mr. McMurray follows the incriminatory evidence given by Alderman Coldwell of Regina who said he was informed that gentleman had been trading in immigration permits to raise funds with which to pay his election expenses. McMurray yesterday denied the accusation.

MABEL WRAGG WON IN STORM

ELIMINATED MISS GLENNA COLLETT IN ENGLISH GOLF TOURNEY

HUNSTANTON, Eng., May 16.— Miss Glenna Collett of the United States was eliminated in the fourth round of the Women's golf championship today, by Miss Mabel Wragg, the Yorkshire champion, playing under storm conditions rarely seen. Sheets of rain and hail swept the course under half a gale.

VOLCANO ON UNIMAK IS IN ERUPTION

SEATTLE, May 16.—In a message to the U.S. Cable office last night, Captain Perkins, commander of the coastguard cutter Unalga, reported that Shilshaldin volcano on Unimak Island is in a state of eruption.

CAROL OF ROUMANIA LEAVES FOR OSTEND

DOVER, May 16.—Prince Carol of Roumania sailed this afternoon for Ostend after being requested by the British Government to leave the country on account of alleged anti-Roumanian plots in his behalf.

DR. McMILLAN OF REGINA IS DEAD

REGINA, May 16.—Dr. McMillan, 60 years of age, formerly of Dubuc, Sask., and George Brooks of Dubuc, were instantly killed when an automobile turned into a ditch near Dubuc last night.

STOCK QUOTATIONS

Noon Closing Prices Today on Vancouver Exchange
(Courtesy S. D. Johnston Co., Ltd.)

	Bid	Asked
B.C. Silver	1.65	1.75
Bayview	.09½	.09¾
Big Missouri	.64½	.65
Cork Province	.35	.36
George Copper	3.85	4.00
Dunwell	.30	.36
Glacier		.05
Gladstone	.06½	.08
Glacair		.30
Golconda		.87
Independence	.14	.15
Indian	.07	.08
Kootenay Florence	.30½	.31
L. & L.	.11½	.12
Lakeview		.12
Lakeview		.04½
Lucky Jim	.34½	.35
Marmot Metals	.10½	.11½
National Silver	.17	.18½
Pend Oreille	17.30	17.50
Premier	2.26	2.28
Porter Idaho	.68	.69
Richmond	.10½	.12
Rufus Argenta	.28	.29
Ruth Hope	.61	.62
Silver Crest	.10	.10½
Silverado	.90	
Silversmith	.21	
Slocan King	.12	.12½
Terminus		.18
Toric	2.50	3.25
Whitewater	2.35	2.37
Woodbine	.36	.38
Georgia River	.42½	.44
Grandview	.49½	.50
Duthie	1.38	1.40

ELIOTT T. GALT DEAD

LETHBRIDGE, May 16. — Word has been received here today of the death in New York of Elliott T. Galt, son of the late Sir Alexander Galt.

ITALIA STILL IS CRUISING IN FAR NORTH

WILL LAND THREE MEN WHILE ICE ANCHORED AT LENINLAND AND RETURN FRIDAY

KING'S BAY, Spitzbergen, May 16.—At eight o'clock this morning the dirigible Italia was northeast of Franz Josef's sea. It then proceeded to the east coast of Leninland where an ice anchor will be dropped and three men put ashore.

The Italia expects to return to King's Bay before Friday.

YUKON WEATHER IS WARM YET ICE STILL HOLDS AT ONE POINT

Terrace—Cloudy, calm, temp. 48.
Rosswood—Clear, calm, temp. 50.
Alice Arm—Cloudy, calm, temp. 50.
Anyox—Cloudy, calm, temp. 50.
Stewart—Cloudy, S.E. wind, temp. 42.
Hayspert.—Light wind, temp. 50.
Hazelton—Cloudy, calm, temp. 64.
Smithers—Clear, calm, temp. 46.
Burns Lake—Cloudy, windy, temp. 45.
Eighth Cabin—Cloudy, N.W. wind, temp. 45.
Echo Lake—Cloudy, calm, temp. 50.
Telegraph Creek—Cloudy, S.W. wind, temp. 46.
Port Simpson—Raining, calm, temp 52.
Atlin—Cloudy, south wind, temp. 42.
Whitehorse—Cloudy, S. wind, temp. 46
Carmacks — Raining, south wind, temp. 58.
Dawson—Clear, calm, temp. 55.

FAIRWAY WON AT NEWMARKET

COLT THAT IS A FAVORITE FOR THE DERBY TAKES THE STAKES

NEWMARKET, May 16.—Lord Derby's Fairway won the Newmarket Stakes today. The Whedler came second and Lodore third.

Fairway is one of the favorites for the Derby at Epsom and this win will give him a distinct boost in popular favor. It is his first run of the season and he is bearing out all the good things that have been said of him

VICTORIA CONDITIONS BETTER THIS SEASON

Conditions in Victoria are better today than they have been for years, according to R. T. Thompson, business manager of the Victoria Times, who is making the round trip on the steamer Prince George holidaying. Mr. Thompson says everybody is busy and that is particularly true of the newspapers.

VICTORIA TAX RATE SET AT 41 MILLS

VICTORIA, May 16.—The Victoria tax rate has been set at 41 mills for the present year, an increase in general rate but a decrease in the debt and school rate.

BIRTH NOTICE.

A son was born this morning at the Prince Rupert General Hospital to Mr. and Mrs. Ellis Morris (nee Rhea Horning).

Advertise in the Daily News.

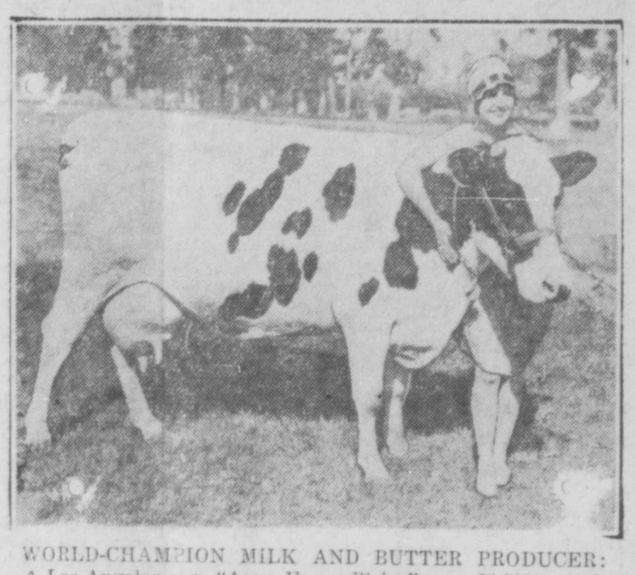

WORLD-CHAMPION MILK AND BUTTER PRODUCER: A Los Angeles cow, "Anna Fayne Piebe," gave 23,208 pounds of milk in 305 days from which 794 pounds of fat were extracted. Her 7-day record is 727 pounds for milk and 35.65 pounds for butter.

Fall of Pekin to Nationalists is Expected Soon and Rule of Northern Dictator Chang Tso Lin Will Then End

LONDON, May 16.—The fall of Pekin is expected shortly by the Chinese Nationalists while there is every indication of the long rule of Chang Tso Lin, northern dictator in Pekin, coming to an end.

Advices from Pekin say Chang is expected to depart from the Northern Capital within a few days reports from Nationalists at Shanghai went so far as to say he had already left Pekin in an armoured car and arrived at Tientsin Sunday.

MADE FLIGHT FROM NEW YORK TO HOLLYWOOD: The machine, a German Gotha, carried Capt. and Mrs. Roscoe Turner of Richmond. It is the largest aeroplane ever flown across continent, and is to be used in the film "Hell's Angels."

KING WOULD OUTLAW WAR

Canadian Premier Says Feeling in Dominion Strongly in Favor of it

OTTAWA, May 16. — "Good news" commented Premier King last night when informed that the British House of Lords had voted acceptance of the proposal of U.S. Secretary Kellogg for the outlawing of war.

The Premier expressed the view that Canada also could accept the proposals when invited to do so. He believed the feeling throughout the Dominion was strong in favor of so doing.

RAILWAYMAN DIES

Howard G. Kelly, Former President of the Grand Trunk, Passes Suddenly

SAN DIEGO, May 16. — Howard G. Kelly, former president of the Grand Trunk Railway, and ten years ago one of the outstanding railroad men in Canada, died suddenly yesterday of cerebral hemorrhage, aged 70.

LATE SECRETARY OF FISHERMEN'S ASS'N. CHARGED IN COURT

William Beynon, until recently secretary of the Northern British Columbia Salmon Fishermen's Association, was charged in city police court this morning with falsifying an account of that organization, adjournment of the case being taken until this afternoon L. W. Patmore appeared to prosecute on behalf of the Association and Beynon was not represented by counsel this morning.

Provincial police officers brought Beynon from Port Simpson last night.

STEWART BOOTLEGGERS PUNISHED LAST WEEK

Six Persons Fined $300 and One Man Draws Six Months' Imprisonment Straight

District headquarters of the provincial police are advised that five persons, whose names are not available, were convicted last week at Stewart under the Government Liquor Act and each fined $300, with the option of six months' imprisonment. One man was given six months straight without option of fine.

Chinese Witness Denies That He Paid for Protection to Police for Gambling House in Vancouver

VANCOUVER, May 16.—Sweeping denial of a statement made by Joe Yem Monday and Tuesday that he paid $50 a month for protection money to the police and that he was notified before raids were made and that gambling paraphernalia had been returned after the fines had been paid, was made this morning before the police inquiry by Chow Wong Lum, partner with Yem in a Chinese gambling house.

Witness swore he never paid for protection either to Inspectors Johnson, Jackson or Sergeant George McLaughlin of the morality squad.

FISH TENDER ASHORE AT JORDAN RIVER AND WAS REFLOATED LATER

VICTORIA, May 16.—The Garner M. a new 38 foot fish tender boat owned by Ryotaro Kita Imperial Trading Co., Vancouver, bound for Barclay Sound with lubricating oil was ashore yesterday at Jordan River. Capt. Mowatt, who was the only man aboard, was taken off by the Malaspina.

Reports received today state that the vessel has been floated.

PRESTON AND WILSON APPEAL THE VERDICT CURRIE LIBEL CASE

TORONTO, May 16.—Appeals from the verdict of a special jury at Cobourg assizes awarding Sir Arthur Currie $500 in the libel action against W. T. R. Preston and F. W. Wilson of Port Hope, were filed today.

EARTHQUAKE IN PERU RUINED WHOLE TOWN

LIMA, Peru, May 16.— Reports from Chachapoyas, capital of the department of Amazonas, say the town is left in ruins with ten dead by an earthquake that rocked the whole northeast section of Peru.

FREIGHTER NEVADA IS ASHORE PUGET SOUND

SEATTLE, May 16. — The French freighter Nevada ran aground in a heavy wind at Point Wilson this morning while shifting from Vancouver to Tacoma, but is reported to be in no danger.

WIRELESS REPORT.

8 a.m.

Digby Island.—Part cloudy, light S.E wind; barometer, 30.23; temperature, 47; sea smooth; 8 p.m. spoke steamer Princess Alice, near Petersburg, bound for Wrangell; 8 p.m. spoke steamer Gray, Rose Harbor for Naden Harbor, 50 miles from Naden Harbor; 10:30 p.m. spoke steamer Mogul, Anyox for Tacoma, 651 miles from Tacoma at 8 p.m.; 3:50 a.m. spoke steamer Niagara, 351 miles from Honolulu at 8 p.m.

DEAD TREE POINT.—Overcast, calm; barometer, 30.10; temperature, 45; sea smooth.

BULL HARBOR.—Part cloudy, light westerly wind; barometer, 30.10; temperature, 52; light swell; 8 p.m. spoke tanker Olinda, 210 miles from Vancouver, bound for Butedale; 8 p.m. spoke steamer Salmon King, Seattle for Ketchikan, 394 miles from Seattle; 8 p.m. spoke steamer Canadian Farmer, Blainey's for Ocean Fall, 95 miles from Ocean Falls; 8 p.m. spoke steamer Prince George, abeam Sunny Island, northbound; 9:45 p.m. spoke steamer Catala, abeam Klew Nugget, southbound.

NOON

DIGBY ISLAND.—Cloudy, light S.E. wind; barometer, 30.24; temperature, 55; sea smooth; 10 a.m. in steamer Prince George, northbound; 10 a.m. spoke steamer Princess Alice, arriving Prince Rupert 4 p.m. southbound.

Dead Tree Point.—Overcast, calm; barometer, 30.10; temperature, 50; sea smooth.

Bull Harbor — Clear, light westerly wind; barometer, 30.12; temperature, 54; light swell.

RUTH SLUGGED TWO HOMERS IN YANKEE'S GAME

BOTH WENT INTO GRANDSTAND AND PUTS CHAMPION HITTER AWAY AHEAD

NEW YORK, May 16.— Ruth slugged two balls into the grandstand here yesterday to aid the Yankees defeat Detroit and put himself eight games ahead of his last year's record. They were his tenth and eleventh, both with bases empty.

Philadelphia kept within striking distance of the Yankees by beating Cleveland. Tris Speaker hit three doubles.

In the National Chicago moved into first place in the tie with Cincinnati by defeating the Giants while the Reds losing to Phillies Hurst, a first baseman, hit a homer with two on to enable the Phillies break of ten game losing streak.

DUNDAS ISLAND FISHERMEN MET

CHRIS IVARSON, CHAIRMAN, AND C. FOSSUM, SECRETARY, OF NORTHERN B.C. FISHERMEN'S UNIT

The first general meeting of the Dundas Island unit of the Northern British Columbia Salmon Fishermen's Association was held on Monday of this week. Chris Ivarson was elected chairman of the unit and C. Fossum, secretary. The latter will be corresponding secretary for the whole organization.

A considerable amount of money has been collected and many members have been signed up. One of the chief features of the meeting was the expressed desire of the members to build up the organization.

Mike Anderson presided at the opening meeting.

JUDGES WILL GET MORE PAY

RECOMMENDATIONS OF COMMITTEE OF PARLIAMENT WILL RECCOMMEND THIS

OTTAWA, May 16. — The increase in salary for judges was approved by the special parliamentary committee. Its report, it is stated, will recommend an increase of $2,000 a year to county court judges and to provincial superior court judges and $3,000 to judges of the supreme court of Canada.

BERT BARRY REFUSES FEE

WILL NOT RACE FOR CHAMPIONSHIP FOR $2,500 AND EXPENSES SALT LAKE CITY

LONDON, May 16.—Bert Barry today declined an offer from Major Goodsell of $2,500 and expenses for a world professional sculling championship race at Salt Lake City, Utah.

Subscribe for the Daily News.

The large, full-size biscuits

SHREDDED WHEAT

100 per cent whole wheat - thoroughly baked - every shred crisp and tasty - a refreshing relief from the heavy foods of Winter - with milk or cream.

TRISCUIT, the crisp, tasty cracker

Made by The Canadian Shredded Wheat Company, Ltd.

THE DAILY NEWS

PRINCE RUPERT - BRITISH COLUMBIA

Published Every Afternoon, except Sunday, by Prince Rupert Daily News, Limited, Third Avenue.

H. F. PULLEN - - - Managing Editor.

SUBSCRIPTION RATES

City Delivery, by mail or carrier, yearly period, paid in advance	$5.00
For lesser period, paid in advance, per month	.50
By mail to all parts of Northern and Central British Columbia, paid in advance for yearly period	$3.00
Or four months for	$1.00
By mail to all other parts of British Columbia, the British Empire and United States, paid in advance per year	$6.00
By mail to all other countries, per year	$7.50

Member of Audit Bureau of Circulations

DAILY EDITION Wednesday, May 16, 1928

CIVIC PRIDE INFECTIOUS

One of the greatest assets today is a beautiful city and every citizen can aid in making it that. Flowers and trees and well kept buildings and gardens, with neatly mown lawns are one of the greatest attractions any city can have.

The first thing in every city is for the people to be of the right kind. They must be alive to their opportunities, courteous to strangers, keen for the common weal as well as for their individual advancement. Given such people and the city will of necessity be made beautiful. People who are alive to their opportunities will be alive to the value of beauty in the building of the community.

But no city ever started out under perfectly ideal conditions. There are always numbers of people who are not interested in anything that does not directly concern themselves. These have to be educated to the idea that no person can possibly succeed to himself. It is in community success that lies the hope of everyone. By united effort, each doing his part and doing it well, a city may be made so attractive that the right kind of people will wish to live there, and those who are not naturally keen on artistic development will be drawn into the movement through the enthusiasm of others.

Civic pride is infectious. It spreads rapidly if given a proper start and kept growing by a little judicious encouragement. People who have been slaves to their work become freed through the development of their artistic and altruistic tendencies and the city benefits.

THREE-CORNERED FIGHT

There seems to be every prospect that Prince Rupert will have a three-cornered fight at the forthcoming provincial election. This is a pity. There are at present two Tolmie candidates in the field. One is J. H. Thompson, the regularly chosen candidate of the party, and the other, S. M. Newton, who represents what is usually known here as the Newton faction.

Of course both these men have a perfect right to be candidates. Also there could be a dozen more candidates if the men wished to offer themselves. There is no law against it. However, no good purpose is to be served by their running or even by two Conservatives offering. We suggest that the irregular nominee should drop out and leave the field clear for Mr. Thompson. This is only a suggestion but we repeat it now because pretty soon it will be too late. It looks as if the election might be next month and if so there will not be much time to consider the matter. It is understood that strong pressure will be brought to bear to try to induce Mr. Newton to retire between now and nomination day and we think he should accept the suggestion and withdraw.

ANOTHER BALL PARK

At the meeting of the city council Monday night it was hinted that there might be a new game ground made for Prince Rupert and that the old one might not therefore have much money spent on it.

We agree on the need for a new ground at some central point, possibly at McClymont Park, but we disagree with the suggestion that the old grounds might be neglected because of that. As a matter of fact two parks will be needed. If the older people are using one, the youngsters could make good use of the other. The Acropolis grounds will always be needed and we must keep them in shape.

AIRPLANE LANDING GROUNDS

Another thing that will be needed before many years will be a field where airplanes may land. With the settlement of the interior valleys and the development of an air port at Edmonton we are bound to get planes in this direction that are not fitted with pontoons. We shall have to cater to these and so will every town of importance along the route such as McBride, Prince George, Burns Lake, Smithers, and Hazelton. This matter will have to be considered in connection with the provision of game grounds.

News of the Mines

AROUND PRINCE RUPERT

Henton Interests of Tacoma Take "96" Group at Stewart—Resident Engineer Draws Attention to Alice Arm—Spencer Acquires Two More Mines

The Henton interests of Tacoma, who made the first big deal on the Big Missouri, have taken the "96" group, between Texas Creek pass and Salmon River, under bond and will thoroughly investigate the property this year. Mr. Henton accompanied by Harry Townsend, consulting engineer, intends to make a surface examination of the property as soon as the snow has sufficiently disappeared. The bin at the mouth of the prospect tunnel now contains about ten tons of ore and a shipment is to be made to three smelters to determine values. Dan Woodmore and Ray Snyder are the owners of the property.

Contractors are now making three-and-a-half feet per day on the tunnel at the Terminus mine and, within three weeks, it is expected to reach the objective which is the big No. 2 vein. Supplies are now being moved up to the mine for an extra crew which will be put on by H. A. Heywood, the manager, about June 1. Two shifts will be employed in developing and blocking out ore of No. 1 vein which should be a shipper of high grades as soon as transportation is provided.

A diamond drilling outfit has arrived at Stewart from Seattle for the Independence mine and a crew of men has been sent out to build camp and get supplies through. The diamond drilling is to start on one of the veins at an elevation of 1800 feet. Denny Jackson will be in charge of the diamond drilling with Jack Swanson in charge of the mining crew. The property is now controlled by the Revenue Mining Co. Ltd. and H. L. Batten is consulting engineer.

Dr. R. E. McKechnie has been elected president of the Marmot Metals Ltd. with Nichol Thomson, vice-president; H. W. M. Rolston, managing director, and B. A. White, secretary-treasurer. A large fund has been appropriated for this year's development and R. H. Stewart and H. L. Batten have been retained as consulting engineers. A close geological survey will be carried out and two additional claims will be purchased.

"Although the Alice Arm camp has been in disrepute, I think it should receive more attention from the mining engineers and scouts," stated Dr. H. T. James, resident mining engineer for this district, in a recent address before the British Columbia Chamber of Mines in Vancouver. "It is in disrepute because the Dolly Varden was unfortunate and shut down.

"It is, nevertheless, one of the most interesting camps one could wish to examine. There are four distinct mineral zones, each containing very little more than one type of deposit. At McGrath Mountain we have zinc mineralization, very little silver, very little lead, very little gangue sulphides and very little pyrite. Practically the only sulphide is a nice spharelite. Forty-two claims or more have been staked and zinc can be found in all. If zinc were a little higher in value, it would stand a fine chance of developing into a zinc property. The situation is ideal, right at the head of the canal and the mountain slopes down to tidewater.

"On the opposite side of the river is another string of properties in which the values are silver, lead and zinc. . . . As you go off to the north, you get into the silver-lead type which you find at the lower end of the Kitsault on the western side of the railway. The veins are generally small but there is very high grade ore, ruby silver and a high grade type of silver ore.

"Farther north we find that some time before the general inclusion of the batholith, there was a wrinkle which cut across the upper Kitsault. This brought another series of rocks nearer the surface. . . . . which proved to be a very important feature of the geology of the Alice Arm camp. In that series we have some of the most important ore deposits of Alice Arm, or what is known as the copper belt—the Vanguard, Red Top, Lucky Strike and others—in the main a copper mineralization with some gold values.

"On the other side of the line is a string of silver properties, running from the railway up, which take the other branch of the structure and are entirely silver—the Dolly Varden, North Star, David Copperfield and, on the other side of the railway, the Tiger, Teric, Musketeer, Wolf, Moose and Last Chance. The Dolly Varden has not been working but, on looking back through the records, you will find the Dolly Varden worked only three hundred feet of the vein. They shipped only shipping ore and did not try to develop and did not develop any milling ore. From more recent work in the camp, we know there is a good chance of finding milling ore. According to Dr. Henderson, the quartz sections have the best chance of containing commercial ore. . . .

"It takes somebody more than a prospector to open up certain types of properties. . . . I would like to see some strong company go in and take up that Upper Kitsault Valley and see what can be done. If these were down near the tidewater, individuals could work a small tonnage proposition and probably make a profit but the difficulty is transportation. Some company strong enough to take over the Dolly Varden Railway and handle the transportation is what is required. None of the small companies can do that. Not only that but it would make a unit development of water, power and any other development of that type."

Col. Victor Spencer and associates of Vancouver have just acquired options on the Silver Hoard and Chance properties in the Alice Arm field, making a total of six properties in that district now held by these interests. The others are the Moose, Climax, Dolly Varden and Wolf. The Silver Hoard consists of four claims and adjoins the Wolf. It is owned by Albert Davidson, John Strombeck, Gust Anderson and A. D. Yorke, all of Alice Arm. It is said to contain some promising ore showings and the big ore bodies of the Wolf are believed to extend into it. The Chance consists of six claims and is owned by Archie McPhail and Paddy Morley of Alice Arm. It adjoins the Moose and contains some large showings of silver ore. A tunnel has been commenced by the owners to strike ore at depth and several open cuts have also been driven across the ore body.

Miners are being reminded that May 31 is the date at which Free Miners' certificates expire and they must be renewed before that date to protect mining claims.

Man in the Moon

Jake says you can tell the place where the teachers board by the cars in front of the house.

There is an awful lot of oil in the world but not enough to pour on all the troubled waters.

If an orator tells an audience it is intelligent, you may be pretty sure there is an ignorant speaker talking to an ignorant crowd.

The hick town is one where the milk supply is cut off if the cow gets lost or loses her bell.

A man was badly burned while trying to light a fire with newspapers. Surely not with local newspapers. It must have been the Vancouver Sun that did the scorching.

In answer to a query as to what are the qualifications for a good editor, there are two answers. The first is that he must learn to say "No" and stick to it. The other is that there is no such thing as a good editor.

Everyone likes some sort of sport. Dodging creditors is the game many seem to enjoy most.

Ten Years Ago in Prince Rupert

MAY 16, 1918.

An Italian is under arrest at Ocean Falls accused of attempting to interfere with the transmission lines at the paper town. A report received by provincial police headquarters here states that the man had everything in readiness to throw the whole plant out of operation.

A private message received in the city last night stated that fire had destroyed the Coughlan shipbuilding yard in False Creek, Vancouver. The loss is reported to have been in the vicinity of $2,000,000.

The Canadian Fuel Commissioner gives warning that there may be a scarcity of coal this winter and he urges that all households put in a good supply.

CLAIMING WAGES

The County Court case of Thomas Pickering and seven other men who are seeking collection of wages from the defunct Dumont-Emerson logging concern is adjourned until Friday morning. Judge F. McB. Young yesterday heard considerable argument of counsel in the matter of setting the date, some difficulty having arisen in getting the principals to the action together. Another case in the same connection is that of Mike Morrison, who worked for over a year for the concern without collecting his wages. As the claim exceeds the $1,000 jurisdiction of the County Court, the action will be heard at the session of the Supreme Court Assizes here next month.

BOYS' BAND MAY YET GET TO EDMONTON

Negotiations with Edmonton in regard to the boys' band entering the band competition there have failed so far as the general competition is confined to the bands in northern Alberta outside of Edmonton. However, an effort is now being made to arrange a competition with the Edmonton Boys' band at the time of the fair at that city.

HOTEL ARRIVALS.

Central

W. O. Boyce, Prince George; John Jakisson, Amsbury; O. Bardal, C.N.R., J. Lund, city.

Savoy

A. G. Pearcom and W. Burke, Stewart; Margaret Larson, Telkwa; G. M. Meldrer, Terrace; T. L. Stafford, Smithers.

Prince Rupert

A. E. Goodenough, Smithers; S. H. Senkpiel, New Hazelton; C. H. Farris, Eugene, Ore.

G. M. Dewar arrived in the city on yesterday afternoon's train from Edmonton to join the staff of the C.N.R. city ticket office here for the summer months.

LAND ACT

NOTICE OF INTENTION TO APPLY TO LEASE LAND

In Prince Rupert Land Recording District and situate on Moresby Island adjacent to Alliford Bay—Skidegate Inlet—Queen Charlotte Islands.

TAKE NOTICE that Pacific Mills Limited of Vancouver, B.C., occupation pulp and paper manufacturers, intends to apply for a lease of the following described lands:—

Commencing at a post planted at the S.W. corner of S.T.L. 5247P; thence 72 degrees 30 minues West (Astronomic) 1300 ft.; thence North 33 degrees 30 minutes West (Astronomic) 1800 ft.; thence North 22 degrees 30 minutes East (Astronomic) 800 ft.; thence North 28 degrees West (Astronomic) 2500 ft.; thence North 60 degrees East (Astronomic) 950 ft, more or less, to an intersection with the high water mark of Alliford Bay; thence following the said high water mark Southerly to the point of commencement, save and except one island containing one acre more or less and another island containing 0.25 acres, more or less—the whole containing 112 acres, more or less.

PACIFIC MILLS, LIMITED,
Applicant.
By Parker Samuel Bonney.
Dated April 16, 1928. 161

Don't let this Smart Fisherman "Catch" You

HE'S an artful angler, is Mr. "Cheap" Paint. "Low price"—"just as good"—"save you money"—that's the kind of bait he offers you when the question of painting or re-painting your house comes up. But—don't be fooled. Don't bite on that kind of "applesauce."

After all, it's *paint* you want, not something that *looks* like paint.

You want *coverage* and SWP House Paint gives you coverage. A gallon of SWP will put two coats on 425 square feet of good surface. A gallon of the "cheap" paint will put two coats on 300 square feet. SWP costs a bit more by the gallon but it costs a lot *less* by the job. And it gives you a job to be proud of. For SWP has color beauty. It has durability. It stands the racket of wear and weather as "cheap" paint never can.

SWP House Paint is perfected by the *Master Touch* — a thing that no cheap paint can ever *attempt* to give you. This Master Touch is possessed only by the world's great scientists. Burbank had it in the field of horticulture. Edison has it in the electrical world. Marconi, discoverer of wireless, has it. And the scientific men at the head of the Sherwin-Williams laboratories possess it and add it to the tested, proved materials used in the making of SWP.

That's the thing about SWP that can't be duplicated. So when you hear or read that some "low priced" paint is just as good as SWP—don't bite. Put it down as "applesauce" to catch the unwary. Take your paint problem to "Paint Headquarters," the store of your local Sherwin-Williams dealer. He sells SWP and will tell you the quantity you need for the job. He has interesting literature to give you, as well as a free copy of the Sherwin-Williams "Household Guide."

155

COVER THE EARTH

FOR BEST RESULTS USE
SHERWIN-WILLIAMS
PAINTS-VARNISHES-ROGERS LACQUER
FOR SALE AT PAINT HEADQUARTERS BY

Howe & McNulty, Prince Rupert, B.C.

DEMAND

"Rupert Brand"

Kippers

"THE DAINTIEST BREAKFAST FOOD."

Smoked Daily by

Canadian Fish & Cold Storage Co., Ltd.

Prince Rupert, B.C.

CANADIAN NATIONAL

The Largest Railway System in America

STEAMSHIP AND TRAIN SERVICE

Sailings from PRINCE RUPERT for VANCOUVER, VICTORIA, SEATTLE and intermediate points, each THURSDAY and SUNDAY at 11 p.m.
For KETCHIKAN and ANYOX, each WEDNESDAY, 4 p.m.
For STEWART each SATURDAY at 10 p.m.
For NORTH and SOUTH QUEEN CHARLOTTE ISLANDS, Fortnightly.

PASSENGER TRAINS LEAVE PRINCE RUPERT
Each MONDAY, WEDNESDAY and SATURDAY at 11.30 a.m. for PRINCE GEORGE, EDMONTON, WINNIPEG, all points Eastern Canada, United States.

AGENCY ALL OCEAN STEAMSHIP LINES.
Use Canadian National Express for Money Orders, Foreign Cheques, etc., also for your next shipment.
CITY TICKET OFFICE, 528 THIRD AVE., PRINCE RUPERT. Phone 381

Frizzell's Genuine Sale

PRICE 75c

Wm. G. Beach is

At Frizzell's

I was at J. Bent's in September last—and the women of Prince Rupert celebrated—the Bargain buying opportunity of years.

I am now engaged by Mrs. Frizzell to dispense of one half of this gigantic stock—in a few days. —

I can promise every woman in Prince Rupert SENSATIONAL Bargains at this Sale. I am about to stage a selling event of the utmost significance to every woman who wishes to buy two articles for the price of one. See large Ad. in Thursday's News

STORE CLOSED ALL DAY THURSDAY

Canadian Pacific Railway

B. C. Coast Services

Sailings from Prince Rupert

To Ketchikan, Wrangell, Juneau, and Skagway—May 2, 12, 23.
To Vancouver, Victoria and Seattle—May 6, 16, 27.

PRINCESS ROYAL
For Butedale, East Bella Bella, Ocean Falls, Namu, Alert Bay, Campbell River and Vancouver every Friday, 10 p.m.
Agency for all Steamship Lines. Full information from—
W. C. ORCHARD, General Agent,
Corner of 4th Street and 3rd Avenue, Prince Rupert, B.C. Phone 31

CHOOSE your CANADIAN NATIONAL VACATION this SUMMER

EXCURSIONS

CHOICE OF ROUTES ON LAND AND SEA · STOPOVERS

CANADIAN NATIONAL RAILWAYS

LOW EXCURSION FARES

EASTERN CANADA UNITED STATES
EDMONTON CALGARY
JASPER

Tickets on sale from May 22. Return limit October 31
Full information from
CITY TICKET OFFICE
528 Third Avenue, Prince Rupert. Phone 260

CANADIAN NATIONAL

MOST PEOPLE KNOW

These Things Already

To have your prescription filled at Ormes is to know that the ingredients are exactly those your doctor ordered, that they are the purest and freshest obtainable that the measurements are minutely correct, that the dispensing is done at all times by a qualified pharmacist.

BRING YOUR PRESCRIPTION TO ORMES

Ormes Ltd.
The Pioneer Druggists
THIRD AVE. & SIXTH ST. —— TELEPHONES 82 & 200

Canadian National Steamships Co. Limited

Prince Rupert
DRYDOCK
AND
SHIPYARD

Operating G.T.P. 20,000 Ton Floating Dry Dock

Engineers, Machinists, Boilermakers, Blacksmiths, Pattern makers, Founders, Woodworkers, Etc.

ELECTRIC AND ACETYLENE WELDING.

Our plant is equipped to handle all kinds of
MARINE AND COMMERCIAL WORK.
PHONES 43 and 385

Tennis! Tennis!

SEE OUR NEW RACKETS
$7.50 to $19.00
1928 Balls are in

Kaien Hardware Co.
Telephone 3

LOOK at YOUR CLOTHES
EVERYONE ELSE DOES
Our spring stock of High Grade Men's Wear is now here. Hundreds of Briton's finest woollens from which to choose "that spring suit"—tailored to your measure by Canada's foremost Clothes builders—"Society Brand."
Obey That Impulse—Do it Today
THOR JOHNSON

I CURE
DEFECTIVE VISION, DEFECTIVE HEARING, CATARRH
and other organic troubles by natural methods.
Dr. C. O. McKAY, D.C.
Wallace Block.
Phone 134. Open Evenings

Local and Personal

Ladies' Taxi Service. Phone 229. tf

Dentist. Dr. J. R. Gosse. Phone 686.

Skating daily, 2 to 4 and 8 to 10. tf

Get the Big 4 habit! When thinking of a Taxi, phone 4. tf

Come to the Rebekah Bridge, whist and dance Wednesday, May 16, at 8.30. Special prizes. 50c. 115

Mrs. Vic Menzie and child will sail this afternoon on the Princess Alice for a visit in Victoria.

Major J. H. Johnson of the Liquor Control Board reached the city from Vancouver on the Prince George this morning.

Mrs. N. L. Lando, formerly a resident here, arrived from Vancouver on the Prince George this morning to visit with friends.

T. J. Shenton, inspector of mines, returned to the city on yesterday afternoon's train from a trip to the interior on official duties.

Mr. and Mrs. John McRae left on this morning's train for Terrace and will sojourn for a while at the ranch at Kitsumkalum.

Dominion Constable A. J. Watkinson returned to the city on the Prince Gearge this morning from a trip to Vancouver on escort duty.

The regular monthly meeting of the Prince Rupert Retail Merchants' Association, which was to have been held last night, was postponed for a week.

C.P.R. steamer Princess Alice, Capt. Thomas Cliff, southbound from Alaska to Vancouver, will arrive at 4 o'clock this afternoon from the north and sail south at 5:30.

Mrs. Van Camp of Los Angeles, who has been visiting here with Mr. and Mrs. L. W. Patmore, 601 Borden Street, left on this morning's train to visit in Regina and Winnipeg.

W. G. McMorris of Vancouver is a passenger aboard the Prince George today bound for Alice Arm on a visit of inspection to extensive mining interests he has there.

W. J. Alder arrived in the city from Victoria on the Prince George this morning and will spend a week or so here on business in connection with his realty and other local interests.

R. Creelman, passenger traffic manager for the Canadian National Railways with headquarters in Winnipeg, and G. A. McNicholl of Vancouver, general passenger agent, arrived in the city from the south on the Prince George this morning and will make the round trip to Anyox and Stewart.

The Boston Cafe will be closed on Thursday and Friday to complete alterations. The Grand Opening of the new premises will take place on Saturday at 12 o'clock noon. Special chicken dinner with punch will be served from 6:30 p.m. for which you may reserve your seat in the cabaret for dancing afterwards. 117

ANNOUNCEMENTS

Women of Mooseheart Legion Children's Masquerade, May 18.

"Are You a Mason?" by Players' Club, May 21 and 22 in Westholme.

Canadian Legion Picnic June 10.

Moose Picnic, June 24

PAIN in BLADDER
Promptly Eased by
SANTAL MIDY
Be sure to get the Genuine
Look for the word "MIDY"

"Build B.C."

Reasons To Explain It

A lady in South Vancouver gave reasons why she likes Pacific Milk in a letter, which we really prize. Following is an extract from her statement:

"1. Pacific Milk is the richest canned milk I can buy.
2. I have the lightest and most delicious cakes when made with it.
3. Put in a cool place it keeps indefinitely and is a great boon at camps and out-of-the-way places where fresh milk cannot obtained."

PACIFIC MILK
Factories at Abbotsford and Ladner, B.C.
"Build B.C."

Royal Purple Bazaar, October 16.

Royal-Purple bridge, whist and dance, May 29.

For a Taxi Phone 290. Oscar Hanson, tand, Central Hotel. tf

Social in Catholic Hall tonight. Cards at 8.15 prompt. Eastman's orchestra at 10:30.

Leif Erikson Banquet and dance, Boston Hall, May 17, at 8 p.m. Tickets, gentlemen $1.50, ladies $1.00.

C.N.R. steamer Prince John, from Vancouver via the Queen Charlotte Islands, is due in port tomorrow.

Fred Rudge, manager of Lowe Inlet cannery, sailed last evening by the Catala on a business trip to Vancouver.

In spite of the warmer weather in the Yukon the ice in the river is still jammed at two miles south of Selkirk. At Coffee creek the ice moved out last night.

Is it possible for a man to fool his wife for twenty years? See what happens in "Are You a Mason?" at the Westholme Theatre next Monday and Tuesday. Reserve your seats now.

The temperature at Dawson this morning at 8 was 55 and at Carmac's Landing it was raining. The weather report received by the government telegraphs at 8 this morning was as follows:

Offices of the Alberta Wheat Pool's Prince Rupert Elevator have been advised that the final ship of the season coming here to load grain will arrive next month. The name of the vessel is not yet available.

Owing to the banquet on Thursday evening to celebrate the anniversary of the declaration of Norwegian Independence, the regular meeting of the Leif Erickson Society, scheduled for last evening, was called off.

Tonight at the meeting of the Parent Teacher Association in Booth School, McRae Bros, Ltd. will demonstrate the new school Orthophonic Victrola and will explain the musical course as developed by His Master's Voice.

Master John McTavish, who has been visiting here for several weeks with his grandparents, Mr. and Mrs. Morte Craig, Waldron Apartments, will sail by the Prince George tomorrow night on his return to his home in Victoria.

Rev. William Sweetnam, Anglican minister at Endako, who has been here receiving treatment in the Prince Rupert General Hospital, having undergone an operation, left by this morning's train on his return to the interior.

M. P. McCaffery returned to the city on the Prince George this morning from a two weeks' business trip to Vancouver and other points in the south. While away he took up matters pertaining to the Prince Rupert Exhibition.

Rev. A. A. Burnett, United Church minister at Kispiox, arrived in the city from the interior on yesterday afternoon's train and sailed last evening on the Catala for Vancouver to attend conference. He was accompanied by Mrs. Burnett.

D. B. Finn, director of the Prince Rupert Fisheries Experimental Station, sailed last evening on the Catala for Vancouver enroute to Ottawa where he will attend the annual meeting of the Biological Board of Canada which will be adjourned to Winnipeg.

Boxing.—Grand Terminal Club, May 17, at 7:30 p.m. George Bard vs Ned Byrne, Six rounds. Five good preliminaries. Reserved seats now on sale $1.25 each. Ringside reports by special wire on McLarnin vs. Mandel fight will start coming through about 6:30. 116

C.N.R. steamer Prince George, Capt. Harry Nedden, arrived in port at 10:15 this morning from Vancouver, Powell River and Ocean Falls, and will sail at 4 this afternoon for Anyox and Ketchikan, returning here at 6 o'clock tomorrow evening, to sail for the south at 11 p.m.

The Victoria Gizeh Temple Band played it! Hear the Boys Band play "Gippsland" at their concert on Thursday night. You will enjoy it. Varied program of fifteen numbers, vocal and instrumental, grave and gay. Come! Help the boys!

Russell Bulger, son of Mr. and Mrs. John Bulger of this city, has graduated as a Bachelor of Arts from the University of British Columbia, ranking high in his class. Don Matheson, son of city treasurer and Mrs. D. J. Matheson, was successful in completing his third year science.

Ald. Collart explains that, as suggested in the report published in this paper yesterday, the examination authorized at Monday night's council meeting of the city council was designed to establish only the factor of safety of the building and not the general condition of the Westholme Theatre.

Rev. C. D. Clarke, United Chuch pastor at Anyox for several years, who was in the city yesterday bound for Vancouver to attend conference, has resigned his pastorate at the smelter town and next month, accompanied by Mrs. Cralke and family, will leave for a two months' holiday in the Okanagan and Saskatchewan before taking up his new charge.

Meal time has now become Health time to thousands!

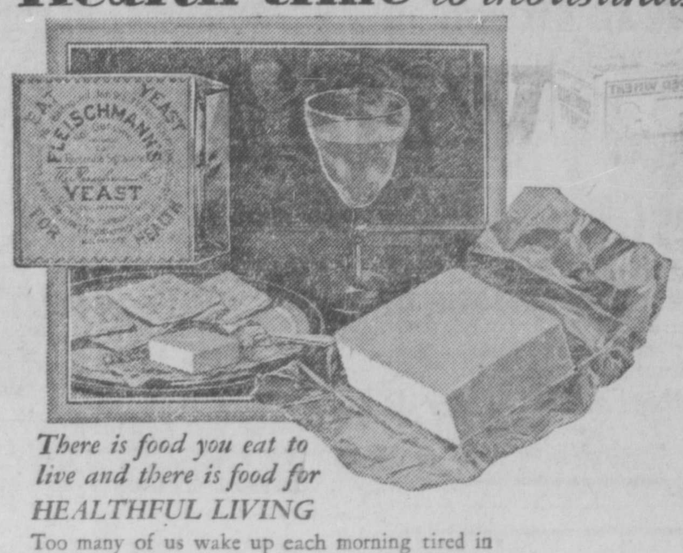

There is food you eat to live and there is food for HEALTHFUL LIVING

Too many of us wake up each morning tired in body and depressed in mind. We go through the day without even the energy to relish our meals. We eat just to keep alive—no more.

There is something wrong when food arouses no vitality, leaves us so languid . . so tired . . so "old."

Soft, fiberless modern food—all the stimulating vigor refined out of it—produces constipation and its deadly consequence, — intestinal poisoning.

"I am a singing master, and formerly played many leading roles in Grand Opera. Being confined to my studio in recent years, I began to suffer from constipation . . . thanks to Fleischmann's Yeast I am continuing in my profession, and am healthy in mind and body."
Tom Benson, Toronto, Ont.

To relieve this condition you only have to add another food if you want to eat for healthful living. It is Yeast, a tiny fresh vegetable—the freshest kind imaginable, yet a concentrated health food.

Three cakes of Fleischmann's Yeast a day—before or between meals—have become in four short years the Great Health Habit of Canada.

Try this Health Custom to keep you happy. Order two or three days' supply from your grocer. Eat a cake before or between meals.

An interesting booklet on "Regaining Health" will be sent to you, gladly. Write The Fleischmann Co., Dept. 359G 1166 Burrard St., Vancouver, B.C.

"I took yeast regularly, 3 cakes a day dissolved in milk. In one month I was eating all my old favorite dishes. Today I am a different person. My weight is normal. And I am congenial to live with. Had I heard of Fleischmann's Yeast sooner I would have been saved untold misery."
Mrs. James Duff Craigle
Winnipeg, Man.

FLEISCHMANN'S Yeast The Food for Health

BURNS LAKE

Miss Grace Stearns was feted at many social functions locally prior to her marriage on Thursday evening last to H. T. Nicholls.

Mrs. W. E. Funnell and children have moved into Burns Lake to take up residence.

Ted Greenwood arrived at the end of the week from Victoria to join the staff of the Burns Lake Garage.

Frank Saske, formerly of Burns Lake, is here from San Francisco visiting with his sister, Mrs. William Bach.

Miss Zielkie is visiting with her brother at Sheraton.

There was much jubilation here in connection with the wedding of Miss Catherine Rose McKenna, first white girl in this district, and Kenneth Warner, road foreman for the provincial department of public works.

MERRITT IS PARTLY FLOODED BY RIVER

MERRITT, May 16.—Swollen by melting snows on the high hills, the Nicola River has overflowed its banks at the northern end of town, forcing several families to evacuate their homes.

WEATHER REPORT.

Prince Rupert.—Part cloudy, light S.E. wind; temperature, 47.

TOO LATE TO CLASSIFY

LOST—BETWEEN BIG FOUR AND Inlander two ten-dollar bills. Finder please return to Jack Holroyd, Inlander. 117

BOXING
in
GRAND TERMINAL CLUB
on
Thursday, May 17
at 7.30 p.m.

GEO. BARD vs. NED BYRNE
six rounds

5 GOOD PRELIMINARIES
Reserved Seats now on sale at $1.25

Ringside Reports by Special Wire on McLarnin vs. Mandel fight will start coming through about 6.30 p.m.

"CATERPILLAR" Tractors
for the
FARMER, LOGGER, ROAD BUILDER, MINER FREIGHTER, AND MUNICIPALITY—Wherever rugged power and performance are demanded.
.... Literature and Prices on Request

SOLE DISTRIBUTORS FOR B.C.:
MORRISON TRACTOR & EQUIPMENT CO., Limited
1325 STANDARD BANK BUILDING
VANCOUVER, B.C.

HOLT CATERPILLAR BEST

What Has Happened
WILL HAPPEN AGAIN
We recommended Porter Idaho at 5 cents a share; Silverado at 35 cents. What are they worth now?
NOW WE RECOMMEND
Silverbell Mining Co., Ltd.
AT MARKET!
Latest Vancouver quotations, 15c bid, 25 asked.
Situated on the New Premier Hill and bounded on two sides by Premier holdings.

H. W. M. ROLSTON & CO. Ltd.
Stewart, B.C.
Direct wires Vancouver Stock Exchange
STOCKS—BONDS—REAL ESTATE

CORSELETTES
— SPECIAL —
Light Weight Corselette — Fancy Pink Jacquard Coutil, 4 garter supports, 2 one-piece elastic inserts. Sizes 32, 34, 36, 38. Each $1.25
Satin Stripe Coutil Corselettes, 4 garter supports, 2 one-piece elastic inserts. All sizes Each $1.75

Fraser & Payne
Universal Trading Co.

Plaster

Wall Board

ensures a lifetime of satisfaction when used for walls and ceilings; fits true and stands firm during the life of the building.

Won't CRACK WARP CRUMBLE BURN or WEAR OUT

Is damp-proof, vermin-proof and a perfect insulator, ensuring cool in summer and warmth in winter.

Albert & McCaffery
Limited
Phones 116 and 117

LADIES'

DRESSES,

Coats, Millinery and Lingerie

All at Bargain Prices at FIRST ANNIVERSARY SALE

Richmond's Louvre
Third Avenue

BLANKET Special

For three weeks, commencing May 7, we will give the following prices:
Single Blankets ..... 35¢
Double Blankets ..... 50¢
All Blankets washed in Ivory Soap and returned nice and fluffy.

Pioneer Laundry
Phone 118

DRY : BIRCH

JACKPINE AND CEDAR
Single load $3.50
Double Load $6.50
Large Sack 50c
COAL PRICES DOWN
Pembina Peerless Egg $12.00
Pembina Washed Nuts $11.25
Alberta Sootless Egg $12.00
Alberta Lump $13.00
Also all other classes of coal

HydeTransfer
AND COAL CO.
139 Second Avenue

MILK -:- PRICE
Reduced to
12 pints for $1.00
7 quarts for $1.00
Cash price tickets.
McBride Street store now closed

Valentin Dairy
Office and Dairy - 11th St.
Telephone 657.

Dr. Alexander

Smith Block
Phone 575

DENTIST

BRINGING UP FATHER

By George McManus

Market Prices

Prices current are as follows:

LARD

Pure	25c
Compound	20c

EGGS

B.C. Fresh pullets	35c
B.C. Fresh firsts	40c
B.C. Fresh extras	45c
Local new laid	50c

FISH

Smoked kippers, lb.	15c
Kippered salmon, lb.	25c
Smoked black cod, lb.	20c
Finnan haddies, lb.	25c

MEATS

Fowl, No. 1, lb.	38c and 40c
Roasting chicken, lb.	45c
Ham, sliced, first grade	50c
Ham, whole, first grade	35c
Ham, picnic, lb.	22½c
Cottage rolls, lb.	29½
Bacon, back, sliced	50c
Bacon, side	45c to 55c
Pork, dry salt	35c
Ayrshire bacon, lb.	35c
Veal, shoulder	25c
Veal, loin	40c
Veal, leg	35c
Pork, shoulder	28c
Pork, loin	40c
Pork, leg	35c
Beef, pot roast	15c to 20c
Beef, boiling	12½c to 18c
Beef, steak	30c to 45c
Beef, roast, prime rib	32c
Lamb, chops	50c
Lamb, shoulder	35c
Mutton, leg	40c
Lamb, leg	48c
Mutton, chops	40c
Mutton shoulder	30c

BUTTER

Brookfield, Shamrock and Woodland, lb.	50c
E.C.D., lb.	50c
Capitol, 2nd grade, lb.	45c
Fraser Valley, lb.	50c
New Zealand, in bulk	48c
prints	50c
Alberta Creamery	45c

CHEESE

Camembert cheese, 8 oz. pkg.	65c
Kraft Limberger, ½'s	35c
Ontario solids	35c
New Zealand solids	30c
Stilton, lb.	40c
Kraft	45c
Norwegian Goat	65c
Napoleon Limberger	70c
Roquefort	75c
Swifts' Brookfield, lb.	45c
Gorgonzola, lb.	75c
McLaren's Cream, jars	45c and 85c
Brookfield Swiss cheese, ½ lb. pkg.	30c
Brookfield Canadian cheese, ½ lb. pkg.	25c
Gruyere	45c
Golden Loaf, lb.	45c
Jack, lb.	50c
Romano Sardo, lb.	75c
Gammelost, ¼ lb.	30c

SUGAR

White, per 10	$8.00
Yellow, per 100	$7.75

FLOUR

Flour, 49's No. 1 hard wheat	$2.95
Pastry, flour, 10's	75c
Pastry flour, 49's	$3.00

VEGETABLES

Beets, 6 lbs. for	25c
Beets, sack	$2.75
Carrots, 8 lbs. for	25c
Carrots, sack	$2.25
Potatoes, 8 lbs.	25c
Sack	$2.25
Parsley, bunch	05c
Cauliflower, B.C. head	35c
California head lettuce	15c
Garlic, imported, per lb.	25c
Leeks, 4 bunches for	25c
California celery, head	25c and 30c
Spinach, local	10c
Texas New Cabbage, lb.	10c
Cooking onions, 4 lbs. for	25c
New green onions, per bunch	5c
California radishes	10c
Turnips, 6 lbs for	25c
per sack	$3.00
Brussels Sprouts, per lb.	25c
Hothouse Rhubarb, 3 lbs. for	25c

FRUIT

Oranges, Valencia, dozen	40c to $1.00
Lemons, Sunkist, dozen	25c to 40c
Imperial Valley Grapefruit	3 for 25c
Florida grapefruit, 2 for	35c
Bananas, 2 lb.	35c
Extracted honey, lb.	25c
Dates, bulk, 2 lbs. for	25c
Raisins, bulk, per lb.	15c
Sweet Potatoes, 2 lbs. for	25c
California Dainty Dates, package	25c
Yellow Newtons "C" grade	$3.50
Fancy	$3.95
Extra fancy	4.00
Winesaps, "C" grade	$3.50
Fancy	$3.75
Extra Fancy	$4.00
Navel oranges	40c to $1.00

DRIED FRUITS

Lemon and orange peel	30c
Citron peel	50c
Black cooking figs, 2 lb.	25c
White figs, 2 lb.	25c
Currants, 2 lbs.	35c
Apples	25c
Peaches, peeled	25c
Apricots, lb.	35c
Prunes, 90-100, 4-lbs.	35c
25 lb. box	$1.95
Prunes, 60-70 lb.	2 lbs. for 25c
30-40	3 lbs. for 35c
40-50 lb.	15c
25 lb. box	$3.00
Evaporated pears, halves, lb.	25c
25 lb box	$5.50

NUTS

Almonds, shelled Valencias	65c
Brazils	35c
Walnuts, broken shelled	50c
Walnuts, shelled halves	65c
Almonds	35c
Peanuts	25c
Manchurian walnuts	25c
California walnuts	40c
No. 1 mixed nuts	35c
New filberts	25c

FEED

	100 lbs.
Wheat, No. 5	$3.00
Oats	$2.85
Bran	2.35
Shorts	$2.40
Middlings	$2.70
Barley	$3.25
Poultry mash	$3.50
Special eggmash	3.25
Oyster shell	$2.20
Scratch food	$3.60
Beef scrap	$5.00
Ground oil cake	$4.25
Baby chick feed	$4.25
Fine oat chops	$3.00
Crushed oats	$3.15
Fine barley chop	$3.20

ONE BOAT SELLS FISH.

Only one boat sold halibut at the Fish Exchange this morning — the American schooner Arrow, which disposed of 23,000 pounds to the Canadian Fish & Cold Storage Co. at 8.3c and 5c. The Wave is holding over until tomorrow with 5,700 pounds.

John Watkins, well known pioneer Stewart prospector, sailed last evening on the Catala for Vancouver.

ALICE ARM

Al Falconer's logging camp, which started operations last November, is working continuously and during the past month or so a quantity of piling has been shipped to Anyox and Prince Rupert. More piles will soon be shipped to Prince Rupert as well as mining timber to Anyox. Charles Ripley is in charge of operations.

H. F. S. Woolverton, mining engineer representing the General Exploration Co. of Vancouver, has been making an inspection of the Esperanza mine here.

The Alice Arm liquor store, which has been closed for a brief period, was reopened yesterday.

F. D. Rice, B.C.L.S., who arrived last week from Seattle where he spent the winter, has left for the Saddle property at Hastings Arm to do survey work in connection with the proposed tramline.

Mrs. Hanson of Vancouver is visiting here with her daughter, Mrs. Ole Evindsen.

The Government gasoline speeder has been put in operation on the Dolly Varden Railway.

WHY BE EMBARRASSED BY PERSPIRATION ODOUR

It's so easy to avoid this obnoxious social error. Simply use Lifebuoy, the superb toilet soap, for face, hands and bath.

Let Lifebuoy's creamy, antiseptic lather neutralize the one to two pints of moisture which the human body expels daily through the pores.

When you use Lifebuoy you can be sure of never giving offence from bath to bath.

Lb851

LIFEBUOY HEALTH SOAP
Purifies and Protects
LEVER BROTHERS LIMITED TORONTO

VANDERHOOF

Seeding is now well under way in this district and should be about complete at the end of the week. The soil is generally in a very good condition.

The funeral took place Tuesday in the First United Church, Rev. Joseph T. Smeton officiating, of James Wilson Campbell, resident of Vanderhoof since 1918, whose death occurred the Saturday previous. The town turned out in force for the obsequies and pallbearers were E. F. Wynne Heath, R. G. Matthews, R. C. McCorkell, E. McGeachy, E. A. Mitchell and George Ogston. The late Mr. Mitchell, who was fifty years of age, is survived by his widow and five children.

The monthly meeting of the Vanderhoof and District Board of Trade was held last Tuesday evening with the president, Stephen Holmes, in the chair.

David Aitken of the local Canadian Bank of Commerce staff has gone to spend a holiday at his home in Salmon Arm. H. A. Hazard of Williams Lake is relieving during his absence.

Bill Miller, who is a patient in the Prince George hospital, is making satisfactory progress toward recovery.

Mr. and Mrs. Paul Boor are home after having spent the winter in North Dakota.

Miss Marjorie Paterson and Shirley Preston are home from their studies at the University of British Columbia in Vancouver.

Mrs. Alec Nicholson has returned from the hospital at Prince George where she underwent a successful operation.

STEWART

Good progress is being made on the rehabilitation of the Canadian Northeastern Railway here. The bridge over Bear River is nearly completed and men are busy cutting ties. W. Wilson, who will be in charge of the mill, has arrived from Vancouver and has selected a site on the south bank of Bitter Creek. The mill will have a daily capacity of 15,000 feet and its first production will be the timber to be used in the building of Bitter Creek bridge.

Jack Anderson of Alice Arm, an old timer of Stewart, has spent the week here renewing acquaintances.

A whilist drive, dance and apron sale was held in the Service Club Hall Friday night under the auspices of St. Mark's Women's Auxiliary.

John Menenghello, who purchased the old Empress Hotel building last winter, has now bought the two lots it occupies and will make the old house again habitable.

Jans Pederson, an old timer of Hyder, has returned after an absence of a year or more and is building a gas station, garage and automobile repair shop.

While fishing with halibut gear from a rowboat here, Axel Asetso, in charge of the Griffco ore scow, caught a mud shark measuring 11 feet seven inches and weighing 1,000 pounds.

SMITHERS

A third garage is being built in Smithers on Broadway for Mutch and Heffernan.

The Telkwa Nursing Home committee has elected the following officers: President, J. J. McNeil; secretary, T. P. Smith; treasurer, C. Bussinger.

A report issued by A. E. Richards, supervisor of Dominion illustration stations, states that Telkwa and Smithers stations came through the winter in good condition. F. M. Dockrill conducts the Telkwa station and George Oulton, the Smithers station.

The local parks board has planted a number of trees on the streets and parks in town.

Mrs. E. R. Cox of Hazelton was in town last week to act as interpreter in a court case involving several Indian girls.

NEW HAZELTON

Ex-Governor D. W. Davis, owner of the Seven Sisters group at Cedarvale, visited this district at the first of the week. After a visit to the Mohawk mine, he proceeded with D. D. Munro to Smithers. Mr. Munro had been distributing fruit trees here.

On Wednesday morning Dr. H. C. Wrinch, M.L.A., gave an address to the pupils of New Hazelton School on Imperial affairs.

The Oyster Bridge Club met last week at the home of Mrs. C. H. Sawle, prize winners for the past month being Mrs. Thornton and Mrs. Sawle. Meetings have been discontinued for the summer.

The New Hazelton Ladies' Aid met on Wednesday afternoon at the home of Mrs. H. E. Thornton and decided to discontinue meetings for the summer months.

Miss Ida Schultzik has been elected Queen of the May for New Hazelton and will be crowned on May 24.

Improvements are well under way at the New Hazelton station. The fill is all ready for the house track extension and a new loading platform will soon be put in.

George Hall Jr. is a patient in the Hazelton Hospital suffering from a crushed leg sustained while he was driving a tractor east of Skeena Crossing, the machine having upset.

Wanted For Sale For Rent DAILY NEWS CLASSIFIED ADS. Articles Lost and Found

2c per word in advance. No Advertisement taken for less than 50c

WANTED

PARTNER WANTED WITH KNOWledge of fishcuring business and markets, and some capital by practical fishcurer for herring saltery near Prince Rupert. Apply Box 103, Daily News Office. 116

WANTED.—TO RENT SMALL FURnished house or apartment, with possession about May 20. Apply Daily News office. 116

WANTED.—CHEAP LOT ON FIRST, Second or Third Avenues; cheap building considered. Apply Box 102, News office.

WANTED. — WOMAN FOR LIGHT housework. Phone Red 787. 116

WANTED.—DAILY WORK BY YOUNG woman. Phone Red 69. 115

TWO WAITRESSES WANTED.—Apply Boston Cafe. 117

SITUATIONS WANTED

WOMAN WANTS WORK — EITHER housework, restaurant work or farm work. Wages $30 to $35 monthly. Apply Mrs. W. M. Meekley, Fort Fraser, B.C.

FOR SALE

FOR SALE.—HOUSE IN GOOD LOCATION containing four rooms and bath, $1800.00. Good view lots in Westview from $200 to $300 each. McCaffery & Gibbons, Ltd. 119

OLD NEWSPAPERS MAY BE USED INstead of building paper or to lay beneath carpets on the floor. Get special price on large quantities. Daily News.

FOR SALE.—LOT 2 BLOCK 10, STEWart. This lot faces Sixth Street and backs up to the post office. The price is $1,000. Box 500, Daily News, Prince Rupert. tf

FOR SALE—FURNISHED HOUSE AND 3 lots; fine garden. 925 9th Avenue E. at a bargain. Price $1400, part cash. J. Squirchuck. 122

FOR SALE. — PARTLY FURNISHED large three room cabin at the Salt Lakes. Apply Syd Thomson. Phone 150. 120

FOR SALE. — IMPROVED TERRACE ranch, over 400 fruit trees. $2,000. Phone Red 516. 113

FOR RENT

FOR RENT.—FIVE ROOM OFFICE IN Royal Bank Building. Five room house on Fifth Avenue, near McBride. McCaffery & Gibbons, Ltd.

FOR RENT. — CLAPPERTON HOUSE, Ninth Avenue East. Rent reasonable. Apply City Treasurer, City Hall. tf

FOR RENT—PIANOS, PLAYER-PIANOS, Phonographs and Sewing Machines. —Walker's Music Store. tf

FOR RENT—FURNISHED HOUSEKEEPing rooms by the day, week or month. Phone Red 607. tf

FOR RENT. — FURNISHED APARTments.—Apply Mussallem Grocery.

AUCTION SALE

AUCTION SALE WILL BE HELD ON Thursday, May 17, at 2.30 p.m. consisting of piano, Columbia cabinet, Grafonola, two dressers, (mahogany) two oak chiffoniers, oak secretaire, Oliver typewriter, rockers, camp beds, furnacette, McClary Garry range; Silent Salesman, 7 feet; and miscellaneous articles. List your goods for this sale.

GEORGE DAWES,
Auctioneer
Federal Block - Third Avenue.
Phone Black 120.

BUILDING MATERIALS

SPECIAL LUMBER PRICES.

	Per M
2x4 Com. Sized, a good grade	$15.00
1x6 Shiplap, No. 2.	$12.00
⅝x3 Fir V. Joint	$10.00
3 in or 4 in. Flooring or V Joint	$16.00
16 in Wall Shingles	$ 1.25
18 in. Roof Shingles, No. 2 Perf.	$ 2.00
½ in. No. 1 Shiplap, any width to 12 in.	$12.00
Rough Fir Boards, mixed widths	$ 9.00
4 Light Sash, each	$ 1.10
6 Light Sash	$ 1.40
Inside doors, 2 ft. 6 in x 6 ft. 6 in.	$ 3.40
Back Doors, 2 ft. 8 in. x 6 ft. x 8 in. (glass)	$ 4.00
Front Doors, ditto	$ 5.75

Also a big stock of finish lumber always on hand, as well as Lamatco, wall board, veneer, etc. Write us for prices.

EXCELSIOR LUMBER & SHINGLE Co., Limited
Ft. of Victoria, - Vancouver, B.C.

AUCTIONEERS.

PRINCE RUPERT AUCTION MART
Federal Block
Furniture of all kinds bought, sold or exchanged.
Crating and packing done.
Goods sold on Commission.
G. J. DAWES,
Auctioneer. Phone 453

EXCHANGE

NEW AND SECOND HAND FURNITURE bought and sold and exchanged.
Player Piano and
Two Cash Registers in stock.
PAPADOPULOS & MARAS
839 Third Ave. Phone 646

CHIROPRACTIC

DR. R. E. EYOLFSON
Chiropractor
623 Third Avenue.
Telephone for appointment now to Blue 85. Residence phone Black 252.
Acute and Chronic Disorders successfully treated.
Established 1924.

PRINCE RUPERT TIDES

WEDNESDAY, MAY 16		
High	11:10 a.m.	19.1 ft.
	23:24 p.m.	21.5 "
Low	4:58 a.m.	5.1 "
	17:11 p.m.	5.0 "
THURSDAY, MAY 17		
High	12:00 noon	19.9 ft.
Low	5:48 a.m.	3.2 "
	17:58 p.m.	4.7 "
FRIDAY, MAY 18		
High	0:05 a.m.	22.5 ft.
	12:48 p.m.	20.4 "
Low	6:36 a.m.	1.7 "
	18:44 p.m.	4.8 "
SATURDAY, MAY 19		
High	0:46 a.m.	23.2 ft.
	13:35 p.m.	20.7 "
Low	7:23 a.m.	0.5 "
	19:29 p.m.	5.0 "

STEAMSHIP MOVEMENTS

For Vancouver—
Sunday—ss. Prince Rupert.
Tuesday—ss. Catala
Thursday—ss. Prince George
Friday—ss. Princess Royal
Saturday—ss Cardena
May 17—ss. Princess Alice
May 27—ss. Princess Alice
From Vancouver—
Sunday—ss. Catala
Wednesday—ss. Pr. George
Friday—ss. Cardena
Friday—ss. Princess Royal
Saturday—ss. Pr. Rupert.
May 12—ss. Princess Alice
May 23—ss. Princess Alice
or Port Simpson and Naas
Friday—ss. Cardena
rom Port Simpson and Naas
Saturday—ss. Cardena
or Anyox—
Sunday—ss. Catala
Wednesday—ss. Prince George
From Anyox—
Tuesday—ss. Catala
Thursday—ss. Prince George
For Stewart and Premier—
Sunday—ss. Catala
Saturday—ss. Prince Rupert
rom Stewart and Premier—
Sunday—ss. Prince Rupert
Tuesday—ss. Catala
or Queen Charlottes—
May 19—ss. Prince John
rom Queen Charlottes—
May 17—ss. Prince John
May 31—ss. Prince John
or Alaska—
Wednesday—ss. Prince George
May 12—ss. Princess Alice
May 23—ss. Princess Alice
From Alaska—
Thursday—ss. Prince George
May 17—ss. Princess Alice
May 27—ss. Princess Alice

MAIL SCHEDULE

For the East—
Mondays, Wednesdays, Saturdays closes
From the East—
Tuesdays, Thursdays and Saturdays mail due
To Vancouver—
Sundays
Tuesdays
Thursdays
Saturdays
C.P.R.—May 6, 16 and 27.
Trains, Mondays, Wednesdays, Saturdays
From Vancouver—
Sundays
Wednesdays
Fridays
Saturdays
C.P.R.—May 12 and 23.
Trains, Sundays, Tuesdays and Fridays
To Anyox and Alice Arm—
Sundays
Wednesdays
From Anyox and Alice Arm—
Tuesdays
Thursdays
or Stewart and Premier—
Sundays
Saturdays
rom Stewart and Premier—
Sundays
Tuesdays
To Naas River Points—
Friday
From Naas River Points—
Saturdays
To Alaska Points—
May 12 and 23.
From Alaska Points—
May 6, 17 and 27.
To Queen Charlotte Island Points
May 5 and 19.
From Queen Charlotte Island
May 17 and 31.

LETTER BOX COLLECTIONS

Graham & Atlin Ave.
1st Ave. & 8th St.
6th Ave. & Fulton St.
8th Ave. & Thompson St.
11th Ave. & Sherbrooke
11th Ave. & Conrad
6th Ave. & Hays Cove Ave.
6th Ave. & Hays Cove Circle
8th Ave. & Cotton St.
5th Ave. & Green St. (Hspt).
5th Ave. & McBride St.
Prov. Govt. Building
Prov. Govt. Wharf
G.T.P. Wharf
G.T.P. Station
" "
2nd Ave. & 2nd St.
3rd Ave. & Fulton St.
3rd Ave. & 6th St.
Sundays—One collection only p.m. collection.

Running Shoes

For Children, from ... 90c
For Boys, from $1.05
For Men, ... $1.35

These are real bargain prices. We have also a great assortment of

Men's Suits

in Navy Blue Serge, made from genuine imported English materials by the best makes, from ... $20.00 up
Men's and Boys' Pants from $1.95
Boys' and Girls' Blazers, from ..... $1.75 up
Ladies' Silk and Wool Sweaters at prices 33 per cent less.

Montreal Importers
Third Avenue
J. B. Miller, Proprietor

Why Buy Cake?

made in Vancouver when you can buy a better quality cake twenty per cent cheaper made in your own city—and made daily.

Light and Dark Fruit Cake, per lb. 40c
Cherry and Citron Cake, per lb. 50c
Pound Cake, with mixed fruit each 40c
Lunch Cake at 25c
Lemon Cake at 25c

Help to make your own City prosperous by encouraging the workmen of your own town.

Our goods are all made in our Bakery and the Quality is unsurpassed

Electric Bakery
Third Ave. Telephone 667

City Meat Market

Selvig Bros.
Third Ave. Phone 765

KJOT
FISK
GRONSAKR
Alle sorter norsk ost
Norske fiskekonserver
Norske sukkerkavringer
Norske hveteskonrokker
Norske rugskonrokker
Norske knekkebrod
Norske flatbrod
Mutter o.s.v.

1st ky. varer. Billige priser.
Hurtig ombringelse

Navy Suits

and

Ensemble Suits

"Demers"

GIANTS AGAIN LOSE TO CUBS

CHICAGO NOW ON EVEN FOOTING FOR NATIONAL LEAGUE SUPREMACY WITH CINCINNATI WHICH LOST TO PHILLIES

(Special to Daily News)

NEW YORK, May 16.—Winning their tenth straight game, the last four from the New York Giants, the Chicago Cubs yesterday climbed to a first place tie in the National League with the Cincinnati Reds who lost ground by dropping a game to the lowly Phillies. The Giants, who are now threatened for even fourth place by the Brooklyn Robins, lost a loose game to the Cubs by a score of 10 to 7. The Robins relegated to sixth place the Pittsburg Pirates whom they overwhelmed with a 10 to 3 score.

New York Yankees retained their long margin at the top of the American League by winning twelve to eight in a batting bee over the Detroit Tigers. The Philadelphia Athletics made good their claim to second place, four full games behind the Yankees, by blanking their rivals for that position, the Cleveland Indians. Boston rose to within striking distance of the top of the second division by again winning over the St. Louis Browns. The Chicago White Sox threatened to leave the cellar by winning over the fourth place Washington Senators.

Yesterday's scores were as follows:

NATIONAL LEAGUE

New York 7, Chicago 10.
Brooklyn 10, Pittsburg 3.
Philadelphia 5, Cincinnati 3.
Boston 1, St. Louis 3.

AMERICAN LEAGUE

Detroit 8, New York 12.
Cleveland 0, Philadelphia 5.
St. Louis 1, Boston 3.
Chicago 3, Washington 2.

COAST LEAGUE

Portland 8, Sacramento 9.
Mission 8, Los Angeles 3.
Hollywood 1, San Francisco 2.
Seattle 3, Oakland 4.

LEAGUE TABLES

National League

	W.	L.	Pct.
Cincinnati	19	12	.613
Chicago	19	12	.613
St. Louis	18	12	.600
New York	13	11	.542
Brooklyn	15	14	.517
Pittsburg	13	14	.481
Boston	9	17	.347
Philadelphia	6	20	.231

American League

New York	21	5	.808
Philadelphia	15	7	.682
Cleveland	18	12	.600
Washington	12	14	.462
St. Louis	14	17	.452
Boston	11	15	.423
Detroit	12	21	.394
Chicago	9	21	.300

SYNOPSIS OF LAND ACT AMENDMENTS

PRE-EMPTIONS

Vacant, unreserved, surveyed Crown lands may be pre-empted by British subjects over 18 years of age, and by aliens on declaring intention to become British subjects, conditional upon residence, occupation, and improvement for agricultural purposes.

Full information concerning regulations regarding pre-emptions is given in Bulletin No. 1, Land Series, "How to Pre-empt Land," copies of which can be obtained free of charge by addressing the Department of Lands, Victoria, B.C., or to any Government Agent.

Records will be granted covering only land suitable for agricultural purposes, and which is not timberland, i.e., carrying over 8,000 board feet per acre west of the Coast Range and 5,000 feet per acre east of that Range.

Applications for pre-emptions are to be addressed to the Land Commissioner of the Land Recording Division, in which the land applied for is situated, and are made on printed forms, copies of which can be obtained from the Land Commissioner.

Pre-emptions must be occupied for five years and improvements made to value of $10 per acre, including clearing and cultivating at least five acres, before a Crown Grant can be received.

For more detailed information see the Bulletin "How to Pre-empt Land."

PURCHASE

Applications are received for purchase of vacant and unreserved Crown lands, not being timberland, for agricultural purposes; minimum price for first-class (arable) land is $5 per acre, and second-class (grazing) land $2.50 per acre. Further information regarding purchase or lease of Crown lands is given in Bulletin No. 10, Land Series, "Purchase and Lease of Crown Lands."

Mill, factory, or industrial sites on timber land, not exceeding 40 acres, may be purchased or leased, the conditions including payment of stumpage.

HOMESITE LEASES

Unsurveyed areas, not exceeding 20 acres, may be leased as homesites, conditional upon a dwelling being erected in the first year, title being obtainable after residence and improvement conditions are fulfilled and land has been surveyed.

LEASES

For grazing and industrial purposes areas not exceeding 640 acres may be leased by one person or a company.

GRAZING

Under the Grazing Act the Province is divided into grazing districts and the range administered under a Grazing Commissioner. Annual grazing permits are issued based on numbers ranged, priority being given to established owners. Stock-owners may form associations for range management. Free, or partly free, permits are available for settlers, campers and travellers, up to ten head.

MONEY GOING ON McLARNIN

Vancouver Lightweight not yet Quite Equal in Popular Favor

NEW YORK, May 16.—Additional financial backing for Jimmy McLarnin, the Vancouver lightweight, sent the odds down to six to five that Sammy Mandell will succeed in retaining the lightweight crown in his fifteen round battle with the British Columbia boy here tomorrow night.

Earlier in the week the odds favored the champion seven to five. One wager of $1,000 to $2,500 that McLarnin knocks out Mandell is reported.

SPORT CHAT

Introducing three new players, who will make their debut on the local field, the opening football game of the season—Thistles and Regiment in the first Stuart Benefit Shield fixture—will be played Friday evening on the Acropolis Hill grounds. The new players are Harry Erskine on the side of the Thistles and Stanley George and Charles Baptie for the Regiment. The two line-ups will be as follows:

Thistles—J. Currie; A. Haig and S. Erskine; G. Mitchell, S. Currie and T. Hadden; A. Mitchell, H. Erskine, J. Campbell, R. Woods and J. Farquhar; reserves, J. Campbell, J. Andrews and H. Hamilton.

Regiment—H. Corbett; S. W. George and J. Ross; P. Doherty, J. Harris and G. P. Tinker; J. S. Wilson, F. Russell, H. Bye, C. Baptie and C. J. Norrington; reserves, F. Hodgkinson and J. Underwood.

George Russell will be referee.

Booth and High Schools clash in a Junior football league fixture tonight. Booth has had a winning streak lately and thinks it can take High into camp. That would make the teams even in the league standing. The teams:

High School—Porter, Stiles, Scott, Thurber, Kelsey, Thompson, Wicks, W. Johnson, Cameron, C. Johnson, Morrison. Spares: Fisher, Larkin.

Booth: T. Smith, J. Murray, R. Nelson, M. Colussi, R. Collison (capt.), R. Gilker, A. Walters, H. Dickens, T. Bussanich, J. McKay, O. Wingham. Spares: M. Forbes, R. Franks, A. Ivarson, W. Cross.

The standing:

	W.	L.	Pts.
High School	6	1	12
Booth	5	2	10
Borden Street	0	8	0

Catcher Bob O'Farrell of the St. Louis Cardinals, has been traded to the New York Giants for George W. Harper, 36 year old outfielder. O'Farrell was manager of the Cardinals last year, succeeding Rogers Hornsby. There have been no indications that O'Farrell was on the market and the deal came at a time when he was the only experienced catcher on the Red Bird's staff.

Charlie Harvey, manager for Tom Heeney, made a trip to White Sulphur Springs, N.Y., last week to inspect Tom Luther's training camp. The New Zealander may get into shape there for his bout with Gene Tunney. Camps at Atlantic City and Fairhaven, N.J., also are being considered. Tunney left New York at the end of the week for his camp at Speculator, N.Y., where he will begin intensive training next month.

JOE BEESLEY WINS TOURNEY

DEFEATS A. DONALD IN FINAL OF CITY BILLIARD HANDICAP TOURNAMENT BY 200 TO 191

Joe Beesley (scratch) won in the final of the city handicap billiard tournament under the auspices of the Grand Terminal Club last night when he defeated Andy Donald (scratch) by a score of 200 to 191. It was a close and well-contested match with the outcome in doubt until the very end.

Earlier in the evening, Beesley had beaten S. D. Macdonald (plus 15) in the last semi-final by a score of 200 to 157.

Beesley takes first prize in the tournament, Donald second and there will be a play-off between S. D. Macdonald and Fred Stephens, the two other semi-finalists, for the third cup.

Advertise in the Daily News.

"PROVINCIAL ELECTIONS ACT"

PRINCE RUPERT ELECTORAL DISTRICT

NOTICE is hereby given that I shall, on Monday, the 21st day of May, 1928, at the hour of 10 o'clock in the forenoon, at the Court-house, Prince Rupert, hold a sitting of the Court of Revision for the purpose of revising the list of voters for the said electoral district, and of hearing and determining any and all objections to the retention of any name on the said list, or to the registration as a voter of any applicant for registration; and for the other purposes set forth in the "Provincial Elections Act."

Dated at Prince Rupert, B.C., this 5th day of April, 1928.

REGISTRAR OF VOTERS,
119 Prince Rupert Electoral District.

OCCUPATIONS HOCKEY STARS

ONE MAN GOES TO FARM ANOTHER TO AIR AND A THIRD TO FLOWER SHOP

ONE PLAYS BASEBALL

ALL WILL ENGAGE IN SOME RECREATION AFTER THEIR HARD WINTER GRIND

NEW YORK, May 16.—There is the difference of day and night in the proposed occupations of the New York Rangers, who recently won the world's professional hockey title when they defeated the Montreal Maroons. The members of the squad have departed to various points to prepare for the summer.

Billy Boyd, substitute forward, plans to lead an airy life as an aviator for the next four months, while the Cook brothers, the wingmen, will operate their huge wheat farm. Frank Boucher, centre player who was one of the heroes of the Stanley Cup finals, will handle flowers instead of a hockey stick for a while, and Lorne Chabot, goalkeeper who was incapacitated in the second game of the final series, will act in the capacity of chief clerk at a Canadian summer resort.

Boyd's decision to fly is still uncertain. There may be some objections from Mrs. Boyd on that point. Air work will be nothing new for the player. He served his time with the Royal Air Force during the Great War.

The Cook brothers, Captain Bill and Bunny, were the first to leave New York after the local festivities were over. They sped away to their wheat farm of some hundreds of acres near Saskatoon, Sask. Bunny, whose real name is Fred, will marry Marie Rehume, a New York girl, some time in June.

DELICATE FLOWERS

The hand that wreaked havoc on opposing puck-carriers all season will pluck delicate flowers for a few months at least. Frank Boucher has returned to Ottawa, his home town, with Mrs. Boucher, to manage his florist shop. Boucher will straighten out his business in short order, and as soon as it is possible will retreat to a cottage in the Canadian woods with his wife and two-year-old-son. Boucher is looking forward to his extended vacation because he wants to regain his lost weight and then some more.

"Taffy" Abel, defense player, the only American-born player on the team that won the Stanley Cup, is now back at his home at Sault Ste. Marie, on the border line in Michigan. Abel intends to work for the Forestry department near his home.

Ching Johnson, Abel's partner on defense, will start on a long drive to Los Angeles. He will be accompanied by his wife and little daughter. Johnson will keep himself in condition with hard work on his father's farm outside Los Angeles.

Baseball is a secondary attraction to Paul Thompson, substitute forward. The spring wheat crop awaits him at his Calgary farm, and he will be kept busy with that until June. In the off season until August he will play second base for a Calgary semi-pro baseball team and then finish his farm work. After that it will be hockey again.

RANGER ALL TIME

It's a case of Ranger winter and summer with Patsy Callighen, spare defense player. He will be a fire ranger if he can pass the requirements. Callighen's home is in Toronto.

Leo Bourgalt, substitute defence player, and Alex Grey, substitute forward, have had propositions in view for some time, and in their spare hours will fish and swim. Murray Murdock, who makes his home in Flushing, will work as an actuary for an insurance concern in New York.

Los Patrick, manager of the Rangers, will attend to his business interests in Victoria, B.C., for four months and will enjoy himself at golf, motoring and fishing.

Around The World With Sport Fans

(By The Tramp)

The international yacht races are to be held this year at Vancouver under the auspices of the Royal Vancouver Yacht Club, commencing on July 2. It has been suggested that the Prince Rupert Yacht Club instead of putting on its annual races should try to arrange a run to this port from Vancouver and put up a cup for the winner in a handicap race. They could then entertain the visitors on their arrival. Even if no cup is put up, it might be a courteous thing to invite them and suggest that they all make the run up the inside passage this far before returning south.

The Kenora Football League executive is planning to insure the players in league games. This seems rather an unusual thing, at anyrate in an unimportant league.

* * * *

One of the horses to race in the Derby at Epsom is named Winnipeg. He is an almost unknown quatity. J. E. Widener paid 3,600 pounds for him at the Deauville yearling sales in 1926 and almost a year later this son of Rabelais and Whydah won a two year old race in fine style.

* * * *

The week of the big cup tie football match in England the attendances at the English soccer games were as follows:

Blackburn Rovers v. Huddersfield	92,000
Chelsea v. Leeds United	50,000
Everton v. Aston Villa	35,000
Middlesbrough v. Leicester City	30,000
Tottenham Hotspur v. Bury	30,000
Newcastle United v. Arsenal	27,000
Birmingham v. Loverpool	20,000
Manchester United v. Sheffield United	20,000
Millwall v. Gillingham	16,000
Sheffield Wednesday v. Portsmouth	16,000
Cardiff City v. Sunderland	15,000
West Bromwich Albion v. Manchester City	15,000
Stoke City v. Preston North End	11,000
Bolton Wanderers v. West Ham United	10,000
Blackpool v. South Shields	10,000
Bradford v. Wigan Borough	10,000
Bristol City v. Hull City	10,000
Clapton Orient v. Nottingham Forest	10,000

* * * *

Only two boxers or wrestlers and a substitute for each will be allowed to compete for the Olympic games from each province. Contestants pay their own way to Montreal and then, if they are selected, the committee will look after them until they reach home.

* * * *

A fifteen round bout is to be fought at Winnipeg tomorrow night between Al Webster of Billings, Montana and Walcott Langford of Chicago.

* * * *

In a recent cricket match between Surrey and Hampshire the former team made 454 runs for 6 wickets, their opponents getting 224. But that was nothing to a match played the same day between Sussex and Nottinghamshire, Sussex making 516 runs and Notts batted twice with 229 and 278. For the winners Langridge made 114, Bowley 114, and J. Parkes 162.

* * * *

Bushy Graham the Utica bantam is scheduled to fight Kid Francis of Italy, claimant of the European championship, in a 15 round bout at Ebbett's Field, New York, May 30 and the winner will be publicly recognized as the bantam champion, it is announced.

Prof. Boggs of the economics and sociology department of the University of British Columbia, Vancouver, will arrive tomorrow night on the Prince George from Anyox and on Friday evening will address a meeting in Booth Memorial School. He will then proceed to Terrace and other interior points.

P. E. Petersen of Vancouver, formerly identified with the Granby Co. at Anyox, is a passenger aboard the Prince George today bound for Alice Arm where he will inspect certain mining properties in which he is interested.

Form No. 13, Section 39)
LAND ACT.

NOTICE OF INTENTION TO APPLY TO PURCHASE LAND

In Prince Rupert Land Recording District and situate about 5 miles from the mouth of Khutze River.

TAKE NOTICE that the Detroit Western Mining Company of Vancouver, B.C., occupation Mining Company, intends to apply for permission to purchase the following described lands:—

Commencing at a post planted one foot distant from the Witness post on the West side of Lot 172; thence westerly 60 chains; thence southerly 20 chains; thence easterly 60 chains; thence northerly 10 chains, and containing 100 acres, more or less.

F. PARDOE WILSON,
Agent for
Detroit Western Mining Co.
Dated 18th April, 1928.

Form No. 13, Section 39)
LAND ACT.

NOTICE OF INTENTION TO APPLY TO PURCHASE LAND

In Prince Rupert Land Recording District and situate about 4 miles from the mouth of Khutze River.

TAKE NOTICE that the Detroit Western Mining Company of Vancouver, B.C., occupation Mining Company, intends to apply for permission to purchase the following described lands:—

Commencing at a post planted one foot south of S.W. corner, Lot 204; thence southwesterly 100 chains; thence easterly 10 chains, more or less; thence northeasterly 100 chains; thence westerly 20 chains, and containing 120 acres, more or less.

F. PARDOE WILSON,
Agent for
Detroit Western Mining Co.
Dated 18th April, 1928.

MINERAL ACT
(Form F.)

CERTIFICATE OF IMPROVEMENTS
NOTICE

Princess Pat, Lot 4366; Pilot, Lot 4367; R.A.F., Lot 4368; Observer, Lot 4368, Mineral Claims, situate in the Atlin Mining Division of Cassiar District. Where located: On Munro Mountain about four miles from the town of Atlin.

TAKE NOTICE that we, James Stokes and C. R. Fraser, Free Miner's Certificate No. 89980-90061, intend, sixty days from the date hereof, to apply to the Mining Recorder for a Certificate of Improvements, for the purpose of obtaining a Crown Grant of the above claim.

And further take notice that action, under section 85 must be commenced before the issue of such Certificate of Improvements.

Dated this 5th day of March, A.D. 1928.

H. McN. FRASER,
Agent.

MAKE SURE

of your copy of The Daily News

every night by having it delivered to your address by carrier

$5.00

paid in advance will bring it to you every night for a year

Keep Yourself Well Posted

about world news, district news, all the doings of Prince Rupert, your own town, and by no means the least, get the

NEWS OF THE STORES

their prices and their bargains by reading regularly

THE DAILY NEWS

IT WILL PAY YOU!

Insurance

Real Estate Bonds

We specialise in B.C. Mining stocks and accept buying and selling orders on Vancouver Exchange at Vancouver rates.

S. D. Johnston Co. Ltd.
617 2nd Avenue
Agents for—
Miller, Court & Co. Ltd.

Radio Radio

The Radiola 17 will give you the best reception.
Price complete $254.50
Cannot be sold for less

Special—
SIX PORTRAIT POSTALS of yourself for $1.00
Winnipeg and Vancouver Prices.

F. W. CHANDLER
Photographer
Sixth Street. Phone Red 92

LINDSAY'S Cartage and Storage

Phone 63

Cartage, Warehousing, and Distributing. Team or Motor Service.
Coal Sand and Gravel.
We Specialize in Piano and Furniture Moving.

Mother's Day is worth Father's Hour

Father's hourly wage will pay for the washing of the weekly family bundle. The weekly wash costs Mother a full day's time, to say nothing of the drudgery involved.

Surely mother's day is worth Father's hour.

THE LAUNDRY DOES IT BEST

CANADIAN LAUNDRY and Dry Cleaners

Phone 8

Dessert Specials

Stock your pantry at Special Prices

Pears, 2½ lb. tins, reg. 45c each. Special, 3 for **$1.00**
Pears, 2 lb. tins, reg. 35c each. Special, 3 for .. **85¢**
Peaches, 2½ lb. tins, reg. 45c. Special, 3 for **$1.10**
Peaches, 1½ lb. tins, reg. 25c. Special, 5 for **$1.00**
Loganberries, reg. 35c. Special, 4 for **$1.00**
Red Pitted Plums, reg. 25c. Special, 5 for **$1.00**
Sliced Pineapple, reg. 20c. Special, 6 for **$1.00**

Fresh Vegetables arriving on every boat

Mussallem Grocery CO. LTD.
Phones 18 and 84
P.O. Box, 575

Are You Well?

If you want to be well but are discouraged because health is denied you—if you have tried everything else, then this little message conveys a

RAY OF HOPE

Nearly every kind of disease is being permanently corrected through the new drugless science of

CHIROPRACTIC

When the cause is removed, Nature can do her work.

Consult

W. C. ASPINALL
6 and 7 Exchange Block
Telephone Green 241
Residence: 1037 1st Avenue.

For

Pratt's Baby Chick Food

and Poultry Supplies, Bulkley Valley Hay and Grain, Seeds, Fertilizer and COAL, call up 58

Prince Rupert Feed Co.

STEAM ENGINE BEFORE WATT

Old Story About Inventor Playing With Tea Kettle has no Foundation in Fact

LONDON, May 16.—(By the Canadian Press).—James Watt was not the inventor of the steam engine, according to Prof. Edward Neville de Costa Andrade, professor of physics in the Artillery College, Woolwich, who made this statement in a lecture at the Royal Institution on "Engines." Prof. Andrade said: "It is often stated that James Watt (1736-1819) invented the steam engine, but this is quite untrue. More than 30 years before Watt was born both Savery (Captain Thomas Savery, military engineer) and Newcomen (Thomas Newcomen, English engineer) constructed steam engines which were actually used for pumping."

Prof. Andrade showed a working model of Savery's engine, which sucked up the water into a vessel by the condensation of steam, and then drove the water up from this vessel by the pressure of steam. Newcomen used these principals, he said, but introduced the cylinder and piston. The engine worked by causing a vacuum under the piston, which was driven down by atmospheric pressure.

IMPROVED OLD ENGINE

"The old story," said Professor Andrade, "that Watt was led to invent the steam engine by playing with a tea-kettle has no foundation. What actually happened was that Watt, who was practising as an instrument maker, was asked to repair a model of a Newcomen engine. In investigating the causes which prevented the model working he was led to seek for a better design, and ultimately invented the separate condenser, which was the essential advance that made the steam-engine an economic source of power.

"He used only low pressure steam, on account of constructional difficulties, but every economical engine of today, reciprocating or turbine, ends up with one, on the Watt system, in which the steam, having been expanded to low pressure in other parts of the engine, does work by virtue of the partial vacuum created by a condenser."

PLACE IN HISTORY

"If Watt did not, correctly speaking, invent the steam engine, he nevertheless converted it from a clumsy and unreliable contrivance, used solely for pumping purposes, into a finished machine, using less than a quarter of the coal consumed by its predecessors. It transformed the face of industry, and placed England ahead of all her rivals as a manufacturing country at the beginning of the 19th century. Nearly every feature of an efficient modern reciprocating engine is to be found in Watt's later designs. Watt's governor, with the rotating balls, is used in a variety of forms on engines of all kinds at the present day, from the gas engine to the gramophone motor.

"The finger of Watt governs speed and smooth playing of the record of the latest piece of dance music, which may commend his memory to many for whom his engineering achievements make no appeal."

VAPOR ENGINES

In the earlier portion of his lecture Professor Andrade demonstrated that steam is by no means the only substance which can be used for working an engine. The vapor of any liquor, such as alcohol or other vapor, could be used. One could, in fact, work a toy engine by putting methylated spirit inside the boiler, and boiling water outside—a fact which the lecturer proved before the eyes of his audience.

Engines were once made which worked entirely by hot air, but they were enormously bulky. With four cylinders, each 14 feet in diameter, the hot air engine developed only 300 horse power. Liquid air was another means of propulsion, and the juvenile portion of audience applauded heartily when the lecturer started a small model engine propelled by this method across the floor of the lecture hall. In practice, however, water—and water-vapor called steam—was, he said, by far the most convenient substance to use in any engine with a boiler.

IT takes but a few moments a day to keep your shoes well polished with

"NUGGET" Shoe Polish

Nugget preserves the leather and prevents cracking, too.

There's a Nugget shade for every shoe made! 53

Meat and Butter

Shamrock Bacon, sliced, per lb. ..... **60¢**
Dominion Bacon, sliced, per lb. ..... **50¢**
Ayrshire Bacon, sliced, per lb. ..... **35¢**
Shamrock Peamealed Backs, sliced, per lb. ..... **50¢**
Boiled Ham, sliced, per lb. .. **60¢**
Roast Pork, sliced, per lb. .. **60¢**
Jellied Tongue, sliced, per lb. **60¢**
Jellied Veal, sliced, per lb. **40¢**
Corned Beef, Frey Bentos, sliced, per lb. ..... **40¢**
Bologna Sausage, sliced, per lb. ..... **30¢**
Pork Sausage, 1's, tall, per tin ..... **40¢**
Shamrock Hams, per lb. .... **35¢**
Picnic Hams, per lb. ..... **25¢**
E.C.D. and Glendale, 1's, 2 for ..... **95¢**
Capitol Butter, 1's, per lb. .. **45¢**
Bulk Butter, 3's, New Zealand **$1.40**
14's, Capitol Butter **$6.25**

The above are all quality products and guaranteed to satisfy the most fastidious taste.

Another large shipment of Fresh Killed Milk Fed Fowl arriving Wednesday.

Boiling Birds, per lb. ..... **27¢**
Heavy and Light Fowl .... **38¢**
Singapore Pineapple, 2's, sliced, 7 tins for ..... **95¢**

WATCH OUR SATURDAY WINDOW FOR A BIG SOAP SPECIAL
This will be worth your while.

Toilet Paper, 1 dozen rolls for **48¢**
Suprema Polish, $1.00 size, special ..... **65¢**
Suprema Polish, 50c size, special ..... **35¢**
Libby's Asparagus Tips, 1's, square, 3 for ..... **95¢**
Baby Carrots and Baby Spinach, 4 tins for ..... **99¢**
Unpolished Jap Rice, per lb. **9¢**
Just opened a new barrel of high-grade Dill Pickles, per doz. **40¢**
2 lbs. of Sauer Kraut and 1 lb. of Weiners for ..... **50¢**
Saanich Clams, 3 tins for ... **55¢**
Aylmer Soups, 2 tins for .. **23¢**
Malkin's Best Vinegar, quarts, each ..... **23¢**
Manchurian Walnuts, halves, per lb. ..... **39¢**
Preserved Sugar Ginger, per lb. ..... **50¢**
Ginger Snaps, per lb. ..... **19¢**
New Potatoes, per lb. ..... **10¢**
Head Lettuce, large, 2 for .. **25¢**
Green Onions, Mint, Leeks, Parsley, per bunch ..... **5¢**

Arriving Wednesday and Friday—Tomatos (Hot House), Celery, Cucumbers, Radishes, Bunch Carrots, Bunch Turnips, New Green Cabbage, Green Peppers, Texas Cabbage, Asparagus Tips, New Garden Peas, Cauliflower, Watercress, Rhubarb, also Fresh and Citrus Fruits.

WATCH OUR WINDOWS

B.C. Butchers & Grocers Limited
Phone 45-574

Premium Bacon

Average weight about 5 lb. each. Taking whole, special, per lb. ..... **42¢**
Flour—Five Roses or Purity, 49 lb. sack **$2.75**
Braid's Best Coffee, 1 lb. tin **65¢**
Braid's Best Tea, 1 lb. tin .. **70¢**
Lemon Biscuits in wooden box, about 7 lb. net, per box **$1.40**
Graham Biscuits in wooden box **$1.40**
Dollar Sodas in wooden box.. **75¢**
Shredded Wheat, 2 pkgs. .... **25¢**
Puffed Rice, 2 pkgs. ..... **35¢**
Kellog's Bran Flakes, 2 pkgs. **25¢**
Butter-Krust Toast, pkg. .. **40¢**
Ormond's Dog Biscuits, pkg. **40¢**
Corn Starch, 2 pkgs. ..... **25¢**
Casco Potato Flour, 2 pkgs. **35¢**
Domolco Molasses, 2's, tin .. **30¢**
Domolco Molasses, 5's, tin .. **65¢**
Pride of Canada Syrup, 2½ lb. tin ..... **90¢**
per 5 lb. tin **$1.70**
Bird Seed, pkg. ..... **20¢**
Bird Gravel, pkg. ..... **15¢**
Clark's Catsup, per bottle .. **25¢**
Nabob Malt Vinegar, bottle **25¢**
Welch's Grape Juice, bottle **40¢**
Clark's Potted Meats, 3 tins **25¢**
C. & B. Potted Meats, in glass **25¢**
Cooked Ham, sliced, lb. .. ..**55¢**
Premium Bologna, sliced, lb. **35¢**
E.C.D. or Fraser Valley Butter, 2 lb. for ..... **95¢**
Golden Churn Butter, 3 lb. brick **$1.40**
Covichan Eggs, Extras, 3 doz. **$1.10**

Buy Extras and get more for your money.

Royal Crown Soap, 6's .... **25¢**
Ivory Soap, 3 for ..... **25¢**
Prince's Soap Flakes, pkg. .. **25¢**
Rinso, 3 pkgs. ..... **25¢**

Green Vegetables arriving every boat. Our prices are right.

Alberta Market
P. GAMULA, Proprietor
Fifth Street. Phone 208

EARLY DAYS OF SLAVE TRADE

BOOK TELLS OF ITS ACTIVITIES AND SUPPRESSION BY THE BRITISH

Time, which mellows all things, has clothed the negro slave traders with a mantle of romance they ill deserve, so that today there is a great reading public eager for details of their adventures. The Marine Research Society, of Salem, Mass., has been well advised to devote the latest of its volumes (the fifteenth) to an account of the slave ships, and it may well prove to be among the most popular of these admirably produced volumes. It is a very readable book, put forward not as a history of events, but as an illustrated account of the trade as conducted at different periods and by different nations—a piece of narrative full of life, color and adventure.

With the ethics of slaving, it is not intended to deal here. It was sometimes pleaded to have been to the advantage of the slaves. The time-honored custom among the African negroes was to make slaves of the captives taken in their tribal wars, and often great numbers had to be killed by their captors for fear they should rebel and endanger their master's safety. An eighteenth century slave captain, William Seigrave, who published in 1754 an account of the trade in London, affirmed that from it proceeded benefits outweighing the real or pretended mischiefs and inconveniences, "and let the worst that can be said of it, it will be found, like all other earthy advantages, tempered with a mixture of good and evil." As has often happened in the world, it was the movement to suppress the slave trade that produced some of its worst vils.

FARED WELL

Originally, the slaves were carried across the Atlantic from the African coast to work the plantations in America and the West Indies, under conditions as good as, or even better than ordinary passengers, simply because they were valuable cargo, the return from which depended on their safe arrival in health and strength. When the traffic was made illegal, it partook of the nature of smuggling, and overcrowding was resorted to in order to make one profitable venture pay for several failures. Thus were produced or accentuated the cruelties and horror of the "middle passage," when the ships were always trailed by man-eating sharks.

It is remarkable how large a portion of modern history is covered by the operations of the slave ships. At least two decades before Columbus sailed from Palos, a slave market was set up at Lisbon for the sale of negroes from the Guinea coast. By 1502 the first shipload of Africans had been landed at Hispaniola to work in the mines. For nearly four centuries the slave carrier plied to and from the Guinea coast, until the abolition of slavery in Brazil in 1888.

AN ENGLISH ADVENTURER

The first Englishman to engage in the slave trade was Sir John Hawkins in 1562, whose successes inspired other merchant adventurers. Exactly a century later a company was chartered with the Duke of York at its head, to carry on "a trade to Africa," and it was when this company brought gold dust to England in quantities that Charles II. ordered the minting of a new gold coin of the value of 21s., to be known as a guinea.

It was in 1807 that the slave trade was abolished by law in Great Britain, followed by Denmark in 1812, Holland in 1814, France in 1818, and Spain in 1820. To enforce the suppression of the African slave trade, British war vessels were sent to the West Coast. They had a long coastline to cover, but one by one the well-known slave factories were destroyed and the fleet grew smaller.

Carefully selected narratives illustrate this aspect of the subject with its many stirring encounters and opportunities for gallant service. For the pictures to the volume, the authors are largely indebted to the Macpherson collection. The volume is indeed a remarkable one, and should be in every naval library.—South China Post.

H. S. WALLACE CO., LTD.

COMPLETE CLEARANCE

Ladies' and Children's Dresses

See our Windows

ALL COATS ON SALE at Special Reductions

H. S. Wallace Co. Ltd.
Phone 9
3rd Ave. and Fulton

A Rare Opportunity

to

Buy Furniture

at

A Big Saving

25 to 30 per cent DISCOUNT IN ALL DEPARTMENTS

Living Room, Dining Room and Bedroom Furniture at Prices that will make you buy. This is not an ordinary Sale. Come in and be convinced by the values offered

9 Piece **Dining Room Suite** Combination Walnut
Reg. value $265.
NOW **$198.50**

HERE IS A REAL BARGAIN
3 PIECE SANI BUILT **Chesterfield Suite** Mohair Cover, Reversible Spring Cushions
$198.50
FREE WITH THIS SUITE Solid Oak turned leg end Table Value $18.50.

5 Piece Walnut **Bedroom Suite**
Reg. $320.00
NOW **$240.00**

SEE OUR WINDOW FOR SPECIALS

GEO. D. TITE

3rd Avenue. Phone 20

PERTUSSIN soothes irritated throats

WESTHOLME THEATRE

WEDNESDAY and THURSDAY, 7 and 9 p.m.

FRED THOMSON

— in —

"The Rebel Rider"

The adventures of Jesse James brought to the screen.
NORA LANE, MONTAGUE LOVE, HARRY WOODS, WILLIAM COURTWRIGHT, MARY CARR and others

COMEDY — "SAVE THE PIECES."
PATHE REVIEW

Admission - - - - 35c and 10c

City Meat Market

(SELVIG BROS.)

3rd Avenue Phone 765

MEAT· FISH, VEGETABLES and ALL KINDS OF "NORWEGIAN PRODUCE" at low prices, and immediate delivery

Observe!—All articles are of superior quality and absolutely fresh.

UNION STEAMSHIPS LIMITED

Sailings from Prince Rupert.
For VANCOUVER, VICTORIA, Swanson Bay, Butedale, Alert Bay, etc. Tuesday, 5 p.m.
For VANCOUVER, VICTORIA, Butedale, Alert Bay, etc., Saturday, 7 a.m.
For PORT SIMPSON and NAAS RIVER POINTS, Friday.
For ALICE ARM, ANYOX, STEWART, WALES ISLAND, PORT SIMPSON, Sunday, 8 p.m.
123 2nd Avenue. R. M. SMITH, Agent. Prince Rupert, B.C.
Through tickets sold to Victoria and Seattle, and baggage checked through to destination

ONE THING HE KNEW.

Marshal Joffre, who was in command at the Battle of the Marne, is as modest as he is brave.

That he is also witty is proved by a story going the round of the Paris clubs just now.

Political opponents have recently taken to belittle his share in the great victory, saying that if it hadn't been for Gallieni—and so forth.

The other day a young French girl, after listening to a lot of idle chatter of this sort, put the question plump and plain to Joffre himself.

"Marshal," she asked, "who did really win the Battle of the Marne?"

The old soldier smiled grimly.

"I can't tell you that, mademoiselle," he said, "but if things had gone the other way I know who would have lost it."—Stratford Beacon-Herald.

Father Joseph Allard, O.M.I. of Smithers arrived in the city on yesterday afternoon's train from the interior, being here on ecclesiastical duties.

Advertise in "The Daily News"