Save Money

The cheapest way to buy the Daily News is to subscribe by the year. The cost is $5.00 and your copy is delivered to your address each evening. Just figure out the small cost to you for this daily service for twelve months!

The Daily News

PRINCE RUPERT

Northern and Central British Columbia's Newspaper

Boston Grill

Large Upstair Dining Hall, with newly laid dancing floor, for hire.
NEW SODA FOUNTAIN.
The latest and best for the least. Phone 457

Legislative Library
Mar 31 1928
Parliament Buildings

Vol. XVIII., No. 45. PRINCE RUPERT, B.C., THURSDAY, FEBRUARY 23, 1928 Price Five Cents

NAVAL PROGRAM OF U.S. CURTAILED

CONSTRUCTION OF LITTLE MORE THAN THIRD AUTHORIZED

United States Cuts Down on the Proposed Naval Extension Program Authorizing Only 16 New Vessels

WASHINGTON, February 23. — The House Naval Committee today decided to authorize the construction of fifteen cruisers and one aircraft carrier against 71 war vessels requested by the administration.

The cost of the authorized vessels is estimated at $274,000,000 against $740,000,000 proposed by the administration.

The question of naval extension has been much discussed since the failure of the proposed limitation of armaments treaty with Great Britain and Japan but the action of the committee has doubtless been influenced by the action of Great Britain in holding back on naval construction.

ALL BRANCHES OF LIVESTOCK PROGRESSING

VANCOUVER, Feb. 23.—Conditions in all branches of the livestock industry are more favorable than at any time in the last seven years, declared R. A. Wright, president of the Western Canada Livestock Union at the opening session of the annual convention last night before one hundred delegates representing the four western provinces.

PRESBYTERIANS MAY CONTINUE

Decision in Saskatchewan Has Only a Local Significance Says Secretary

TORONTO, Feb. 23.—The decision of the Saskatchewan Legislature's committee that the title "Presbyterian" Church in Canada cannot be legally used, will not affect the church outside the province of Saskatchewan, said Rev. W. J. McNamara, secretary of the Church's board of administration. He pointed out that the Presbyterian Church in Canada was not incorporated and never had been. The decision simply prevents suffering minorities in Saskatchewan from obtaining any relief through the Legislature.

PAID $100 FOR INDIAN WIFE

SEATTLE, Feb. 23.—Payment of $100 to a mother-in-law does not insure non-appearance of a spouse in divorce proceedings, Harry Poy, Chinese, learned yesterday when he went before a judge in a divorce suit brought by his Indian wife, Tillie, formerly of Seward.

The former Alaskan girl charged that her hubby threatened to "chop her head off" on their nuptial night in 1918.

Evidence revealed that Poy took Tillie as his common law wife, four children having been born from the union which was legally solemnized last November.

Mrs. Poy claims to be a member of the Chilkat tribe. Poy stated in court that he had bought his wife from her mother for $100.

ANNOUNCEMENT

Richmond's Louvre will show the latest Spring Fashions in Ladies' Wear on living models in the Westholme Theatre at an early date.

Watch for the advertisement giving the date of this Fashion Display.

FINDS IT ILLEGAL TO SELL PELT OF A MOUNTAIN GOAT

SMITHERS, Feb. 23.—A judicial decision that may have far-reaching consequences was made by Judge Young in the County Court when it was held that the sale of the hide of a mountain goat, legally killed, was against the law.

It had been the custom to sell the hides of goats, bears and other game animals, with no thought of it being against the law to do so.

SPECIAL EVANGELICAL CAMPAIGN BEING HELD

Salvation Army Reports Good Response and Much Interest in Series of Meetings

Much interest is being displayed in the special "Crusade" campaign of Salvation Army evangelical meetings which is being held here by Capt. Yarlett of Glen Vowell. Last night, Capt. Yarlett took as his subject, "He Sat Where They Sat."

Capt. Stahl and Lieut. McEachern of Cordova, Alaska, who have been on furlough, reached the city on this afternoon's train from Calgary and will assist with the meetings tonight and tomorrow night, proceeding by the Princess Mary on Saturday to their post in the north. Lieut. McEachern was formerly stationed here.

BLACKBURN WINS

LONDON, February 23. — In English League, First Division, football, Blackburn Rovers beat Middlesborough by 3 to nil.

HALIBUT FARES ARE SOLD TODAY

Total of 60,500 Pounds Sold at Exchange This Morning and 64,000 Pounds is Held Over

Halibut sales at the Fish Exchange this morning totalled 60,500 pounds, all of which was American fish with the exception of one boat with 5,000 pound. Prices were from 10c and 6c to 12.2c an. 6c for American fish, while Canadian received 10c and 6c.

Two boats—Anna J., 33,000 pounds, and Majestic, 31,000 pounds—are holding over until tomorrow.

Sales this morning were as follows.

AMERICAN

Uranus, 10,000 pounds, Booth Fisheries, 10.9c and 6c.

Alitak, 7,000 pounds, Atlin Fisheries, 12.2c and 6c.

Hi Gill, 11,000 pounds, Canadian Fish & Cold Storage Co., 10.5c and 6c.

Reliance I., 18,000 pounds, Atlin Fisheries, 11.1c and 6c.

Discovery, 5,000 pounds, Canadian Fish & Cold Storage Co., 10c and 6c.

Reliance, 9,500 pounds, Booth Fisheries, 11.4c and 6c.

CANADIAN

Ingred H., 5,000 pounds, Canadian Fish & Cold Storage Co., 10c and 6c.

VENDORS OF MINES OR TIMBER LANDS MUST PAY TAXES

VICTORIA, Feb. 23.—After a series of conferences between owners of mineral and timber properties, Premier MacLean announced that the Government had no intention of abandoning its new tax on profits made in the sale of such properties.

INDUSTRIAL BASIS OF PROVINCE RISEN DOUBLE IN 10 YEARS

VICTORIA, Feb. 23.—The production basis for industries in British Columbia has been doubled in the past ten years Hon. A. M. Manson told the legislature in answer to a question by Mrs. Mary Ellen Smith. The payroll of the province has risen from $78,000,000 to $175,000,000.

Advertise in The Daily News

Lewthwaite Announces That the Stewart Railway Will Be Built Into the Peace River Country

Construction on Bear River Will Commence Within Eighteen Days and Next Year May go to Groundhog

VICTORIA, February 23.—The Portland Canal short line from Stewart East will ultimately be built to the Peace River district to provide an outlet to the coast. Following a conference yesterday, William Lewthwaite, who is associated in the enterprise with H. H. Stevens, announced that construction to the Bear River summit would commence in eighteen days. Next year it would be built to the Groundhog, 129 miles from Stewart, and later be pushed into the Peace River country.

"We are not asking the government for any such subsidy or land grants but we are spending money raised by our own organization through the successful efforts of Hon. Mr. Stevens in London," Mr. Lewthwaite said. "But we are going to try to induce the Government to reserve the agricultural land as far as possible up the Naas, which will be opened by the railway for actual settlement. In return, so far as we are concerned, we will provide settlers during the next couple of years with work on our railway construction gangs."

FOUGHT TEN FURIOUS ROUNDS WITH WALKER

SAN FRANCISCO, Feb. 23.—Mickey Walker, middleweight boxing champion, won the decision from Jack Willos of Texas in ten furious rounds. It was not a title affair.

Advertise in The Daily News

WHY FISH IN SUMMER ONLY? The hungry trout bite well through a hole cut in the ice, as witness this catch in northern Quebec in January by one of a party of Blanc Bec tourists. The guide is the figure in the background.

'QUAKE SHOOK PALESTINE

Damage Done in Jerusalem and Other Cities to Buildings

JERUSALEM, Feb. 23—Earthquake shocks yesterday were felt throughout Palestine causing much damage in Jerusalem, Jericho and other cities. Several walls of the Hebrew University cracked. Allenby bridge across the river Jordan was damaged. No casualties were reported.

INDIA WILL APPOINT COMMITTEE TO WORK WITH COMMISSION

NEW DELHI, Feb. 23.—The council of state of the Indian Legislature voted 34 to 13 to appoint a committee to work in conjunction with the British statutory, commission for Indian reforms headed by Sir John Simon.

PRINCE WAS ARRESTED IN BERLIN TODAY

Charged With Knocking Page Boy Senseless in Cafe But Liberated Later

BERLIN, Feb. 23—Alexander Subkoff, husband of Princess Victoria Scaumberg Lippe, sister of the former Kaiser, was arrested early today in a cafe charged with knocking a page boy senseless. He was released after his name and address had been taken at the police station.

VANCOUVER EXCHANGE

	Bid.	Asked.
B.C. Silver		1.38
Coast Copper	60.00	
Cork Province	.57	.58½
Dunwell	.32	.35½
George Copper	6.25	6.50
Glacier		.06½
Gladstone	.08¼	
Golconda	.90	.97
Independence	.23½	
Indian	.09¼	.10
L. and L.	.17¼	.18
Lucky Jim	.40	.42
Marmot Metals	.21½	.21¾
Premier	2.72	2.76
Porter Idaho	.85	.90
Silvercrest	.14¾	.15
Silversmith	.25	.27½
Sunloch	3.15	3.16
Terminus	.32	.33
Toric	3.05	3.15

PRICE OF WHEAT

VANCOUVER, Feb. 23.— Wheat is quoted at $1.49 per bushel on the local Exchange today.

C.P.R. LEASES PARK FROM B.C.

Assinoboine Park on the Borders of Alberta to be Taken Over by Railway Company

VICTORIA, Feb. 23. — Assiniboine Park on the Alberta boundary will be leased to the C.P.R., Hon. T. D. Pattullo, minister of lands, announced in the Legislature, when he introduced new parks legislation designed to put the administration of the provinces and pleasure areas on a broader and more workable basis. The minister at the same time withdrew the amendment to the Parks Act giving the Government power to cancel reserves of land for park purposes.

Speaking on the budget debate, C. F. Davie, Conservative of Cowichan-Newcastle, declared the farmers needed protection and he devoted most of his speech to the department of agriculture and an attack on the Australian trade treaty.

Advertise in the Daily News

MARITIME DEBATERS BEAT UNIVERSITY B.C.

VANCOUVER, Feb. 23.—The Maritime Universities debating team defeated the University of British Columbia team. The visitors upheld the affirmative on the subject: "That the Present System of Buying Manufactured Goods on the Instalment Plan is Beneficial to the Buying Public."

WEATHER REPORT

Prince Rupert.—Clear, calm; temperature, 33.

Hayspert.—Clear, calm, temp. 30.

Port Simpson.—Light north wind, clear, temp. 18.

Anyox.—Clear, calm, temp. 20.

Alice Arm.—Clear, calm, temp. 18.

Alyansh.—Clear, calm, temp. 5.

Rosswood.—Clear, calm, temp. 10.

Terrace.—Clear, windy, temp. 19.

Hazelton.—Clear, calm, 1 below.

Smithers.—Clear, calm, zero.

Burns Lake.—Clear, calm, 2 below.

Telegraph Creek.—Clear, calm, 5 below.

Dublin.—Clear, 30 below.

Atlin.—Clear, 15 below.

Selkirk—Clear, calm, 40 below.

Dawson.—Clear, calm, 26 below.

Mining Engineer Gives Lecture on District Over Which He Has Charge at the Gyro Luncheon

While the great central belt of the huge batholithic district of British Columbia had produced such fine mines as the Hidden Creek property at Anyox, the Surf Inlet mine, etc., it will be the eastern contact of the zone, in which lie such camps as Portland Canal and Alice Arm, that will eventually be the most important mineral producing area of this district, predicted Dr. H. T. James, resident engineer for the northwestern mineral survey district, in an interesting address before the local Gyro Club at the Commodore Cafe yesterday afternoon. Dr. James, in a very informative manner, traced the evolution of minerals in this particular district, touched on what had already been found and done and made some suggestions as to what might be expected in the future. He spoke for half an hour or more and was given rapt attention by his listeners who included a number of guests as well as members of the organization. L. W. Waugh, president of the Gyro Club, presided over the luncheon, the principal feature of which was Dr. James' address.

STOCKS MISLEADING

At the outset, Dr. James stated that it was not his intention to discuss the mining situation of the district from the point of view of the stock market which in many cases bore little relation to the merits or demerits of the properties concerned. He would speak generally on the theories of distribution of the ores of the district and future possibilities.

It was necessary, the speaker stated, to be finding new mining properties

(continued on page four)

OWNERSHIP OF NEWSPAPERS

Statement Giving Information Must be Filed With Postmaster General

OTTAWA, Feb. 22.—A bill introduced by T. L. Church of Toronto and backed up by Hon. P. J. Veniot, postmaster general, makes it necessary for all newspapers and other publications using the mails to file a sworn statement of the names and addresses of editors, owners and principal stockholders with the postmaster general semi-annually. Paid editorials or other reading matter for which money is paid shall be plainly marked "Advertisement."

Mr. Church explained that a similar law was in force in England, Australia and the United States.

OBJECTION TO REDUCTION IN INCOME TAXES

Progressives Want Greater Reduction in Tariff and Removal of Sales Tax

OTTAWA, Feb. 23.— A sub-amendment to the budget, moved yesterday afternoon from the Progressive seats by B. W. Fansher of Lambton, East, expressed regret at the reduction in the income tax, declared the tariff changes inadequate to effect any reduction which would be of any advantage to the consumer and regretted that the sales tax on the necessities of life had not been eliminated.

CAR WRECKED SPEED EFFORT

Frank Lockhart Injured and Suffering From Shock Result Impact

DAYTON, BEACH, Florida, Feb. 23.—Frank Lockhart, Indianapolis race driver, was injured and suffered a shock when his Stutz "Blackhawk" special did a somersault in the air and landed in the ocean during an attempt to break the world's record for speed on the speedway here late yesterday. He travelled at an estimated speed of 225 miles an hour at the time the car was wrecked.

TOTEM PARK IS IMPROVED

Levelling and Clearing and Other Work Being Carried out on Westerly Side of Hill

Considerable improvements have been made to the westerly side of Totem Pole Hill, especially around where the pole formerly on Second Avenue is now erected. That is about half way up the hill from the dock side.

A good deal of clearing and levelling has been done in preparation for the sowing of grass seed and the flower beds are being prepared and everything points to there being a very pretty little park there in the near future. The C.N.R. is carrying out the promise of Sir Henry Thornton in regard to this work and making good progress.

OTTAWA SECOND HOCKEY LEAGUE

Displaces Montreal Maroons by Beating Chicago Last Night at Windy City

CHICAGO, Feb. 23.—Ottawa stepped into second place in the Canadian section of the National Hockey League defeating Chicago three goals to 2 in a close and exciting game here last night. Duke Keats scored for Chicago breaking goalie Connell's record of seven straight shutouts. Neighbor, Boucher and Finnegan scored for Ottawa.

POPE RECEIVED CANADIANS AT VATICAN TODAY

ROME, Feb. 23.—The Pope today received members of the Canadian pilgrimage to the Holyland under Manager Joseph Prudhomme, Bishop of Prince Albert.

During the past twenty-four hours, thirty-five carloads of grain have arrived from the prairies for the Alberta Wheat Pool's Prince Rupert Elevator, railway offices this morning reporting 250 carloads on the division bound here

Every Cold is Serious

Any cold is serious enough when its dreadful possibilities are considered, but when there is soreness or tightness in the chest and a dry hard cough you can look for bronchitis, which is often confused with an ordinary cold.

It is usually known by aching limbs and body pains, chilly feelings, weariness and weakness, pain in the chest and a tight, tearing cough. Fever, dry skin, thirst, coated tongue and constipation are other symptoms.

Dr. Chase's Syrup of Linseed and Turpentine seems almost like a specific for bronchitis because it is so successful in loosening up the cough, aiding expectoration and preventing the inflammation from reaching the lungs.

DR. CHASE'S
Syrup of Linseed and Turpentine

THE DAILY NEWS
PRINCE RUPERT - BRITISH COLUMBIA

Published Every Afternoon, except Sunday, by Prince Rupert Daily News, Limited, Third Avenue.
H. F. PULLEN - - - Managing Editor.

Member of Audit Bureau of Circulations

DAILY EDITION Thursday, Feb. 23, 1928

A WONDERFUL FLIGHT

The flight of Bert Hinckler from England to Australia broke a number of records and indicates the possibilities of air navigation. The great thing about it was that it was made alone in a light machine with folding wings enabling it to be easily handled, stored in a garage and not subject to being blown away by sudden squalls. The flyer announced that he had not the slightest help from anyone in moving the machine. Considering the number of stops en route at strange places many of them in out-of-way parts of the world, the feat is one that is distinctly a world leader.

BOOM FOR STEWART

Stewart seems to be in for a boom. The building of the short line railway which is to be started very soon, the bonding of a number of mines by operating companies and the general interest taken in mining there over and above former seasons, makes it pretty certain that the Portland Canal centre will have the biggest flurry it has so far seen. Property values will advance in price and land speculation will be added to the mining speculation which has already been a feature of that district.

C.N.R. AND P.G.E.

(Vancouver Province)

While no announcement has been made, and no definite hopes have been held out by the provincial government, the impression, nevertheless, prevails in legislative circles at Victoria that British Columbia is very close to a bargain with the Canadian National which will have the effect of taking a large share of its railway burden off the shoulders of the province. The P.G.E. has cost the province, so far, about $53,800,000. But we cannot regard it as an asset worth nearly that amount. Much of the money has gone for interest and operating deficits, and no purchaser can be expected to make this good. We have made our mistakes and must pay for them. On the other hand, it must not be forgotten that attached to the railway is a veritable empire of valuable lands.

A deal with the Canadian National would probably be more satisfactory to the people of British Columbia, in the long run, than a deal with any other corporation, though a bargain with the Canadian Pacific might be very attractive, too. The Canadian National has interests in at least a portion of the country which the P.G.E. aims to serve, and would not like to have a rival come in there. It must, too, if it is to do the best for itself and for the Canadian people, have plans for branches to the north of its main line in the country to which it is being constantly suggested the P.G.E. might be extended. Besides, the Canadian National has a very complete organization for securing immigrants, but no lands on which to settle these immigrants once they are brought to Canada. British Columbia's lands would fill the need. It would be no disadvantage to us to hand these lands over to the National Railway for settlement, for settlement would mean development, and that is just what we want. The lands are valuable, but the Canadian National Railway is our own property, and when we deal with its management we are, in a sense, dealing with ourselves. If the railway profits by the bargain we shall have a share in the profit.

Looking at the question from the other side, there is no doubt, the Canadian National as the heir and successor of the Grand Trunk Pacific inherited certain moral if not legal obligations toward British Columbia. The P.G.E. was undertaken with the understanding that it should have the carrying of through traffic from the Grand Trunk Pacific to Vancouver. It was to be, in effect, a branch of the G.T.P. But when the Dominion government took over the Canadian Northern and the Grand Trunk Pacific, it found a railroad down the Thompson Valley and into Vancouver which served its purpose. It did not need the P.G.E. to give it entry into Vancouver. So the people of British Columbia were left with the load on their hands.

We do not know whether the argument of the Dominion's obligations with regard to the P.G.E. has ever been pressed upon the Ottawa government, but if not, it certainly should be. The Dominion government found that the Canadian National had entered into a bargain with Vancouver. Possibly, had it chosen to employ sharp practice, the Dominion might have evaded the C.N.R.'s obligations in connection with building a hotel and improving False Creek. But it did not try to escape. It admitted the moral obligation. Again, in connection with the Railway Belt and the Peace River Block, the Dominion government has admitted that claims in equity, as between the Dominion and the provinces, have the force of legal claims. British Columbia has a claim in equity in connection with the P.G.E. which is worth pressing.

WELL KNOWN COUPLE WED

Miss Helen McRae Became Bride of Jack Bulger at Pretty and Interesting Ceremony

First Presbyterian Church was beautifully decorated by the nursing staff of the Prince Rupert General Hospital, of which institution the bride is a graduate, for the wedding last evening at 7.45, one of the season's prettiest and most interesting, of Miss Helen Maggie McRae, R.N., eldest daughter of Mr. and Mrs. D. C. McRae, and John Henry Bulger, eldest son of Mr. and Mrs. John Bulger, both well known young people of Prince Rupert who have resided here since early childhood. The commodious edifice was crowded with spectators, the many friends of the contracting couple and their families.

The ceremony took place under a wistaria arch of variegated colors from which was suspended a large white bell adorned with orange blossoms. The backbround was of palms and spring flowers and throughout the auditorium and around the windows were sprays of pussywillows, flowers and foliage. Narcissi and freezia were extensively used. All contrived to make a most attractive setting for the ceremony.

In the front pews of the church were seated the relatives of the bride and groom while, immediately to the rear, were the members of the hospital nursing staff who came in a body and in full uniform under the lady superintendent, Miss Jean Harrison, R.N.

The bride, who entered the church upon the arm of her father by whom she was given in marriage, while the "Wedding March" was played by John E. Davey, wore a dainty wedding dress of robin's egg blue georgette with silver grey hat and carried a shower bouquet of carnations and freezia. She was attended by her younger sister, Miss Lois McRae, who wore a pretty frock of beige georgette with hat to match, her bouquet being of carnations and fern. The groom was supported by his brother, Gordon Bulger of Vancouver.

The bride's mother wore a handsome black satin gown with corsage of pink carnations and a hat of parina violet shade. The attractive costume of the groom's mother was of navy blue georgette with hat of metallic brocade.

During the signing of the register in the vestry, Miss Emily Davies sang sweetly "O Promise Me," being accompanied by John E. Davey.

Ushers at the church were Sydney Hunter, E. J. Smith and Louis Smith.

Following the ceremony, the bridal suite proceeded to the home of the bride's parents where a reception was held with about eighty guests in attendance. Centering the bride's table in the dining room was a beautiful three-tier wedding cake which was cut by the bride. The rooms were appropriately decorated for the occasion with streamers from the chandeliers and other adornments. In the course of the reception, the toast to the bride was proposed by T. H. Johnson with the groom responding suitably. Refreshments were served by the nurses and the bride's bouquet was caught by Miss Rose O'Neill of the undergraduate staff of the hospital.

In the neighboring home of the bride's uncle and aunt, Mr. and Mrs. John McRae, also suitably decorated, were displayed the mass of presents that had been received by the couple from their many well-wishing friends.

Mr. and Mrs. Bulger are taking up residence at 428 Fifth Avenue West in the house formerly occupied by Mr. and Mrs. Alonzo Haines.

Ten Years Ago in Prince Rupert

FEBRUARY 23, 1918.

Premier H. C. Brewster of British Columbia, while returning west following a trip to Ottawa, was stricken on his train while just east of Calgary where he was removed and placed in hospital. He is suffering from pneumonia.

There has been much variety of weather here during the past couple of days. Within 48 hours there has been warm sunshine, sharp frosts, wet snow and a gale. Shipping is delayed through rough weather outside.

During the past two days 156,000 pounds of halibut has been landed here, prices being from 17¼c to 17⅜c per pound. Boats arriving include the Eidsvold, Bringgold, Joe Baker, Haysport, Troy, Lebanon, Mayflower, Active, Director, Arctic, Polaris, Alvida, H. & R., Puritan, Sumner and J. R. D.

BETTER OFFERS ARE EXPECTED FOR THE E.D. & B.C. RAILWAY

(Edmonton Bulletin)

The position of the board of trade of the city is that the present offers for the northern railways should not be considered the last word the transcontinentals may have to say, but that more favorable bids may follow if negotiations are continued. That is, in substance, also the attitude taken by Premier Brownlee. It is probably the view that is held by the people of the province very generally.

The northern railways are not "dead horses." They tap enormous areas wherein wealth-production is bound to increase, to limits which can only be guessed. They are making a substantially better showing than in former years, with every prospect of continuing to gain ground. The transcontinentals have radically changed their estimate of the desirability of controlling these roads within the last year. There is every reason to suppose they will set a still higher value upon them the more the situation is studied.

Real Value for your money— a delightful Virginia Blend

TWO valuable "Poker Hands" in each 25c. package

Each unit of 10 is separately wrapped in foil

Sturdy cardboard package keeps Turret Cigarettes in perfect condition They are never crushed

20 for 25¢

Man in the Moon

NOBODY knows what a lot of junk last year's cars are so well as the vendor of new ones.

"GIVE me, O Lord, to catch a fish,
So large that even I
In speaking of it afterwards
Shall have no need to lie."

(Seen at Seal Cove)

A MAN fell and cut himself between the Cold Storage and the Mill. The local doctor has been asked to locate the place but so far has not succeeded.

IT'S rumored that the Cold Storage staff will enter a skulling contest to see which will be the first to discover a skull in Professor Smith's Indian midden heap.

THERE is talk of a sweepstake on the day the new mill will start cutting.

SOMEONE has been suggesting a crab factory to try to make more crabby people than some of the local residents.

AND say, what about getting the Alvazoffs to build us a theatre or move the old one down this way.

A DEPUTATION is to wait on the Daily News to see if the sporting editor will publish the winners in the weekly spitting contest.

A BROADCASTING station is to be set up here to send the news to the rest of the city about the progress being made.

He—"I had a wonderful time at your party last night."

She—"Why, I had no party last night."

He—"That so? Well, believe me, I was at somebody's party."

HOTEL ARRIVALS

Prince Rupert

A. G. Knowland, E. Rousseau, John A. Clark and J. C. Rimmington, Vancouver; Mr. and Mrs. P. A. Meuse and Mr. and Mrs J. Bulger, city; W. A. S. Duncan, Pouce Coupe.

CENTRAL

J. U. Copeman, Victoria; A. McCordick, Dunburn, Sask.

SAVOY

N. Flemming, Stewart.

Advertise in The Daily News

EATS PORK AND BEANS, CUCUMBERS--NO GAS

"I eat pork and beans, cucumbers — anything, since taking Adlerika. Stomach gas is gone and I sleep fine." —Geo. C. Brooks.

Just ONE spoonful Adlerika relieves gas and that bloated feeling so that you can eat and sleep well. Acts on BOTH upper and lower bowel and removes old waste matter you never thought was there. No matter what you have tried for your stomach and bowels, Adlerika will surprise you. Ormes Limited, Druggists.

CURB OPERATIONS OF FLY-BY-NIGHT BANKRUPT VENDORS

VICTORIA, Feb. 23. — An important piece of legislation, which should prove beneficial to merchants all over the province, is the amendment to the Municipal Act which will curb the operations of itinerant and "fly-by-night" business adventurers. At present permanent storekeepers are injured in every city in the province by persons who come in with bankrupt stocks, open up for business, sell inferior goods often and get out after making a clean-up. In future such persons will have to make a deposit of $500 cash, which they can only get back at the end of six months if they become part of the permanent business community in the opinion of municipal authorities.

IMPATIENT TOOTER FINED TEN DOLLARS

(Bangor Commercial)

For impatiently tooting his horn when delayed by a traffic block a Boston motor car driver has been fined $10. The conviction was obtained under a Massachusetts statute that forbids harsh, objectionable and unreasonable noise. We are inclined to think that a Daniel has come to judgment in the Bay state. It would be pleasing to see a little of the same sort passed to drivers who sound their horns stridently to warn pedestrians to stand aside at the city crossings. We have often desired to disregard the shrieking admonitions to see what would happen, but have not dared to take the chance.

C.N.R. steamer Prince John, Capt. E. Mabbs, is now due to arrive at 5:30 this evening from Vancouver via the Queen Charlotte Islands. Fog on the Queen Charlottes has delayed the vessel which was originally due early this morning.

19c Cotton Crepe 19c

SPECIAL FOR THURSDAY, FRIDAY AND SATURDAY

Good quality Cotton Crepe, suitable for house dresses, in the following shades: Grey, Coral, Green, Yellow, Honeydew, Brown, White, Red, Pink, Blue, Mauve and Mustard, to sell till Saturday night for

19c

Jabour Bros., Ltd.

Phone 645 3rd Avenue and 7th Street

GRAB SALE

TRY YOUR LUCK—HAVE SOME FUN

To advertise and to clear out some articles which are a little show we will wrap up 100 articles in boxes so that a person just grabs a box and opens it to see what he gets.

Every article will be worth a dollar or more and some things will be worth from $2.50 to $10. Also one genuine diamond ring in solid white gold setting will be included.

Every article is of use to some one in a family.

If any persons gets something he can find no way of using it can be exchanged for other goods.

Among the goods are—

Ingersall Watches, Fountain Pens, Teaspoons, Alarm Clocks, Umbrellas, ½ dozen Tumblers, China Articles, Pearls, Silver Novelties, Compacts, Bracelets, Jewelry, Leather Bags, etc., etc.

STARTING SATURDAY MORNING

John Bulger, Ltd.

Jewellers—The Store With the Clock

UNION STEAMSHIPS LIMITED

Sailings from Prince Rupert.
For VANCOUVER, VICTORIA, Butedale, Alert Bay, etc., Tuesday, 5 p.m.
For VANCOUVER, VICTORIA, Swanson Bay, Alert Bay, etc., Saturday, 9 a.m.
For PORT SIMPSON, NAAS RIVER POINTS, ALICE ARM, ANYOX, STEWART, Wales Island, Sunday, 8 p.m.
123 2nd Avenue. R. M. SMITH, Agent. Prince Rupert, B.C.
Through tickets sold to Victoria and Seattle, and baggage checked through to destination.

Use It In Custards

IT is easy to make the richest and creamiest of custards. Just use Carnation Milk—the creamy-smooth milk which insures better results in all cooking because it is pure, whole milk, *evaporated to double richness.* It keeps. It saves money.

Write for free Cook Book

Carnation Milk Products Co. Limited
134 Abbott Street
VANCOUVER, B.C.

Produced in Canada

Carnation Milk

"From Contented Cows"

The Quality Goes In Before The Label Goes On

Every prescription that bears the Ormes label has for its foundation drugs that are as fresh and as pure as money can buy—is dispensed by men of long training in accuracy and dispatch—is measured as exactly as human carefulness coupled with accurate instruments can measure. Yes, the quality goes in before the label goes on an Ormes Prescription.

Ormes Ltd.

The Pioneer Druggists

THIRD AVE. & SIXTH ST. —— TELEPHONES 82 & 200

Canadian National Steamships Co. Limited

Prince Rupert

DRYDOCK AND SHIPYARD

Operating G.T.P. 20,000 Ton Floating Dry Dock

Engineers, Machinists, Boilermakers, Blacksmiths, Pattern makers, Founders, Woodworkers, Etc.

ELECTRIC AND ACETYLENE WELDING.

Our plant is equipped to handle all kinds of MARINE AND COMMERCIAL WORK.

PHONES 43 and 385

Silk Hosiery Special

A new stock and new shades in our own special Arcadian Hose. We guarantee every pair to give satisfaction. This stocking cannot be excelled anywhere in Canada at the price. Made in twelve popular shades, sizes 8½ to 10.

95c per pair

Fraser & Payne

Universal Trading Co.

All Sweaters, Mackinaws, Wind Breakers

REDUCED 15 PER CENT

RUBBERS, sizes 6 and 7, regular $2.25, now ..... 85¢

Shoe Sale Continues. Every pair must go.

THOR JOHNSON

Local and Personal

B.C. Undertakers Phone 41.

Dentist. Dr. J. R. Gosse. Phone 686

Skating daily, 2 to 4 and 8 to 10. tf

Tommy's Taxi. Phone 700. Zenith Cafe. tf

Get the Big 4 habit! When thinking of a Taxi, phone 4 tf

This afternoon's train, due from the East at 3:30, is reported to be on time.

Prince Rueprt Rowing and Yacht Club annual general meeting tonight in the City Hall at 8 o'clock. Alex McRae, Secretary.

We are Headquarters for shoe repairing. Send them to us for value, service and satisfaction. MacArthur's Shoe Store. tf

Mrs. H. Calderwood of Digby Island will be a passenger leaving by the Prince Rupert tomorrow morning for Victoria on a holiday trip.

Mrs. A. R. Nichols and daughter, accompanied by Mrs. Nichols' mother, Mrs. Beckwith, will sail tomorrow morning by the Prince Rupert for a visit in Victoria.

Mrs. Maurice Burbank, of Prince Rupert, is visiting her mother, Mrs. Spencer Page, and her aunt, Mrs. Ernest Beckton, Granite Street, Oak Bay.—Victoria Colonist.

E. Rousseau of the B.C. Packers is a visitor in the city on business, having arrived from Vancouver yesterday. Mr. Rousseau was formerly manager of the Lowe Inlet cannery.

British steamer Ashby, Prince Rupert's sixteenth grain ship of the season, sailed at 2 o'clock yesterday afternoon for the United Kingdom or Continent with a full cargo of some 275,000 bushels.

A meeting is being held this afternoon at the home of Mrs. Alfred Anderson, Eighth Avenue East, for the purpose of organizing an east end Ladies' Aid to St. Paul's Lutheran Church. Officers will be elected.

Jens Kongsgaarden, local trolling boat operator, left by yesterday afternoon's train for Halifax where he will embark aboard the Swedish-American liner Stockholm en route to Norway for a holiday visit to his former home.

The Ladies' Music Club is holding a guest day this afternoon in St. Andrew's Anglican Cathedral Hall, postponement having been taken from yesterday which was Ash Wednesday. The subject being taken up is Balfe's opera "The Bohemian Girl."

Vic Rodgers of the Grand Terminal Club has opened a first class Shine Parlor for ladies and gentleman at 732 Third Avenue West, opposite the New Empress Hotel. He also arranges for window, house and office cleaning and solicits your patronage. 47

The lowest thermometer reading during last night was 27 degrees above zero, or five degrees of frost, it was report this morning by H. D. Tee, Digby Island, Dominion meteorologist. Prospects for a continuation of the present fine spell are favorable.

Rasmus Pedersen of Cow Bay, an employee of the city who slipped on an icy sidewalk about Christmas and broke his ankle, having since been a patient in the Prince Rupert General Hospital, has developed Bright's disease and his condition is reported to be serious.

ANNOUNCEMENTS

Moose Leap Year Whist Drive and Dance February 29.

"Aunt Susan's Visit" at United Church, March 8 and 9.

Anglican Cathedral Tea March 17.

Catholic Women's League spring sale of work April 12.

Elks Cabaret April 20.

Royal Society of St. George Whist Drive and Dance, April 23.

Dyspepsia Troubled Him for Many Years

Mr. J. Savoy, Loggieville, N.B., writes:—"I have suffered for many years from dyspepsia and could not seem to get any relief.

"One day I told my wife I thought I would try a bottle of

BURDOCK BLOOD BITTERS

and when I had half of it taken I felt a lot better, so I continued until I had taken two bottles, and now have no pains and no coated tongue, and feel that I am completely rid of my trouble."

Manufactured only by The T. Milburn Co., Limited, Toronto, Ont.

Constipated? Tired Out? No Energy?

"Fruit-a-tives" gives perfect health

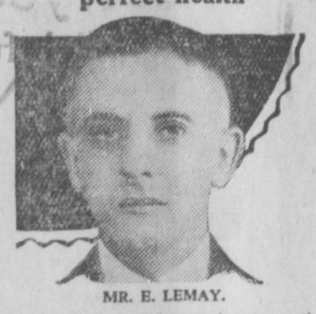

MR. E. LEMAY.

Montreal, Que.—"I was always constipated, bilious and weary until one day I met a traveller who recommended 'Fruit-a-tives'. I procured some. You would not know me for the same person. I am in perfect health, always energetic. I am happy to congratulate you on your medicine. I recommend it on every occasion." —Mr. Emery Lemay.

"Fruit-a-tives" overcome constipation in nature's surest way. The intensified juices of ripe, fresh fruit, combined with health-building tonics, gently and surely restore natural intestinal action. Be well with "Fruit-a-tives". Try a box—25c and 50c at all druggists.

Basketball tomorrow night, Port Simpson vs. Prince Rupert.

F. H. Clendenning, local representative of the Empire Shipping Co., will sail tomorrow morning by the Prince Rupert for Vancouver on a business trip.

R. E. Moore, local manager for P. Burns Co., Ltd., is making the round trip to Stewart and Anyox on the Prince Rupert and will return to the city tomorrow morning.

Peter Meuse, well known local halibut fisherman, returned to the city yesterday after having spent the winter in Nova Scotia. Mr. Meuse brought back with him his bride who was formerly Mrs. Dan McDougall, the widow of a foreman on the elevator construction here. They were married recently in Vancouver.

In answer to a question asked by J. C. Brady in the House of Commons it was announced that the Government had leased the present building from Mrs. Cora E. Black for a term of five years from June 1, 1927, at an annual rental of $6,540. The renewal of the lease was taken on the recommendation of the departments interested.

HORRIBLE DEATH

A Highland shooting party was augmented one day by the arrival of an English M.P. of some renown. That evening, in honor of the distinguished guest, dinner was a very ceremonious meal, a piper being in attendance in the room. At the end of one very wild and harrowing skirl of music the M.P. said to his host: "Pardon me, but which—er—tune was that?" "That, sir," said the host, "was 'The Death of MacCrimmon'." "Dear me," murmured the guest, "what a terrible death he died." —Stratford Beacon-Herald.

Market Prices

Prices current are as follows:

LARD	
Pure	25c
Compound	20c
EGGS	
B.C. Fresh pullets	40c
B.C. fresh firsts	45c
B.C. Fresh, extras	50c
Local new laid	55c
FISH	
Smoked kippers, lb.	15c
Kippered salmon, lb.	25c
Smoked black cod, lb.	20c
Finnan haddies, lb.	25c
MEATS	
Fowl, No. 1, lb.	38c and 40c
Roasting chicken, lb.	45c
Ham, sliced, first grade	50c
Ham, whole, first grade	35c
Ham, picnic, lb.	22½c
Cottage rolls, lb.	29½
Bacon, back, sliced	50c
Bacon, side	50c to 60c
Pork, dry salt	35c
Ayrshire bacon, lb.	35c
Veal, shoulder	25c
Veal, loin	40c
Veal, leg	30c
Pork, shoulder	28c
Pork, loin	40c
Pork, leg	35c
Beef, pot roast	15c to 20c
Beef, boiling	12½c to 18c
Beef, steak	30c to 45c
Beef, roast, prime rib	32c
Lamb, chops	50c
Lamb, shoulder	35c
Mutton, leg	40c
Lamb, leg	48c
Mutton, chops	40c
Mutton shoulder	30c
BUTTER	
Brookfield, Shamrock and Woodland, lb.	50c
E.C.D., lb.	50c
Capitol, 2nd grade, lb.	45c
Fraser Valley, lb.	55c
New Zealand, in bulk	48c
prints	50c
Alberta Creamery	45c
CHEESE	
Camembert cheese, 8 oz. pkg.	65c
Kraft Limberger, ½'s	35c
Ontario solids	35c
New Zealand solids	30c
Stilton, lb.	40c
Kraft	45c
Norwegian Goat	65c
Napoleon Limberger	70c
Roquefort	75c
Swifts' Brookfield, lb.	45c
Gorgonzola, lb.	75c
McLaren's Cream, jars	45c and 85c
Brookfield Swiss cheese, ½ lb. pkg.	30c
Brookfield Canadian cheese, ½ lb. pkg.	25c
Gruyere	45c
Golden Loaf, lb.	45c
Jack, lb.	50c
Romano Sardo, lb.	75c
Gammelost, ¼ lb.	30c
SUGAR	
White, per 100	$7.25
Yellow, per 100	$6.75
FLOUR	
Flour, 49's, No. 1 hard wheat	$2.75
Pastry flour, 10's	65c
Pastry flour, 49's	$2.90
VEGETABLES	
Beets, 5 lb. for	25c
Beets, sack	$2.75
Carrots, new, 8 lbs. for	25c
Carrots, sack	$2.25
Potatoes, 8 lbs.	25c
Sack	$2.25
Parsley, bunch	10c
Cauliflower, B.C., head	40c
California head lettuce	15c
Garlic, imported, per lb.	40c
Spanish onions, per lb.	10c
Leeks, bunch	10c
California celery, head	10c & 15c
Spinach, local, lb.	20c
B.C. Cabbage, lb.	6c
Cooking onions, 5 lb. for	25c
Turnips, 6 lbs for	25c
per sack	$3.00
Brussels Sprouts, per lb.	25c
Hothouse Rhubarb, lb.	25c
FRUIT	
Oranges, Valencia, dozen	40c to $1.00
Lemons, Sunkist, dozen	50c and 60c
Imperial Valley Grapefruit	2 for 25
Florida grapefruit, each	15c
Bananas, 2 lb.	35c
Extracted honey, lb.	25c
Red grapes, lb.	25c
Dates, bulk, 2 lbs. for	25c
Raisins, bulk, per lb.	15c
Sweet Potatoes, 2 lbs. for	25c
California layer figs, per brick	20c
California Dainty Dates, package	25c
Spitzenbergs, "C" grade	$3.50
Fancy	$3.75
Extra fancy	$4.00
Rome Beauties, fancy	$3.25
Extra fancy	$3.50
Yellow Newtons "C" grade	$3.50
Fancy	$3.75
Extra fancy	4.00
Winesaps, "C" grade	$3.50
Fancy	$3.75
Extra Fancy	$4.00
Navel oranges	40c to $1.00
DRIED FRUITS	
Lemon and orange peel	30c
Citron peel	50c
Black cooking figs, 2 lb.	25c
White figs, 2 lb.	25c
Currants, 2 lbs.	35c
Apples	25c
Peaches, peeled	25c
Apricots, lb.	35c
Prunes, 90-100, 4-lbs	25c
25 lb. box	$1.50
Prunes, 60-70, lb.	10c
Prunes, 30-40	15c
40-50, 2 lbs.	25c
25 lb. box	$2.75
Evaporated pears, halves, lb.	25c
25 lb box	$5.50
NUTS	
Almonds, shelled Valencias	65c
Brazils	35c
Walnuts, broken shelled	50c
Walnuts, shelled halves	65c
Almonds	35c
Peanuts	20c
Manchurian walnuts	25c
California walnuts	40c
No. 1 mixed nuts	35c
New filberts	25c
FEED	100 lbs.
Wheat, No. 5	$2.90
Oats	$2.70
Bran	$2.00
Shorts	$2.10
Middlings	$2.50
Barley	$2.75
Poultry mash	$3.30
Special eggmash	$3.60
Oyster shell	$2.20
Scratch food	$3.20
Beef scrap	$5.00
Ground oil cake	$4.25
Baby chick feed	$4.25
Fine oat chops	$2.95
Crushed oats	$2.95
Fine barley chop	$2.90
Whole corn	$3.20
Cracked corn	$3.30
Fine cornmeal	$3.30

Advertise in the Daily News.

IN PROBATE

IN THE SUPREME COURT OF BRITISH COLUMBIA

In the Matter of the Administration Act; and
In the Matter of the Estate of Sidney Scott Marsh, Deceased, Intestate.

TAKE NOTICE that by order of His Honor, F. McB. Young, the 14th day of February, A.D. 1928, I was appointed Administrator of the estate of Sidney Scott Marsh, deceased, and all parties having claims against the said estate are hereby required to furnish same, properly verified, to me on or before the 15th day of March, A.D. 1928, and all parties indebted to the estate are required to pay the amount of their indebtedness to me forthwith.

NORMAN A. WATT,
Official Administrator,
Prince Rupert, B.C.

Dated the 15th day of February, A.D. 1928.

IN PROBATE

IN THE SUPREME COURT OF BRITISH COLUMBIA

In the Matter of the "Administration Act"; and
In the Matter of the Estate of Alexander Cameron, Deceased, Intestate.

TAKE NOTICE that by order of His Honor, F. McB. Young, the 9th day of February, A.D. 1928, I was appointed Administrator of the estate of Alexander Cameron, deceased, and all parties having claims against the said estate, are hereby required to furnish same, properly verified, to me on or before the 10th day of March, A.D. 1928, and all parties indebted to the estate are required to pay the amount of their indebtedness to me forthwith.

NORMAN A. WATT,
Official Administrator,
Prince Rupert, B.C.

Dated the 10th day of February, A.D. 1928.

AN EARLY BANK OF MONTREAL "TOKEN"

FOUNDED before Canada had any currency of its own, the Bank of Montreal early obtained authorization from the Government to issue copper tokens for small change.

Reproduced herewith are the two sides of the "Bouquet" token, one of the earliest coins issued by the Bank. The intermingling of the rose, shamrock and thistle indicates the three branches of the British people—the English, Scotch and Irish—while the use of English on one side of the coin and French on the other is significant of the mingling of the two races in this country.

"Trade and Agriculture" indicates the early connection of the Bank with both urban and rural life in Canada.

Throughout its long history the Bank of Montreal has always been active in serving the financial needs of all the people.

BANK OF MONTREAL

Established 1817

Total Assets in excess of $830,000,000

D. C. PATERSON, Manager
Prince Rupert Branch:

DEMAND

"Rupert Brand" Kippers

"THE DAINTIEST BREAKFAST FOOD."

Smoked Daily by

Canadian Fish & Cold Storage Co., Ltd.

Prince Rupert, B.C.

Canadian Pacific Railway

B. C. Coast Services

Sailings from Prince Rupert

To Ketchikan, Wrangell, Juneau and Skagway—January 28, February 11, 25
To Vancouver, Victoria and Seattle—February 1, 15, and 29.

PRINCESS BEATRICE.

For Butedale, East Bella Bella, Ocean Falls, Namu, Alert Bay. Campbell River, and Vancouver every Saturday, 11 a.m.

Agency for all Steamship Lines. Full information from—
W. C. ORCHARD, General Agent,
Corner of 4th Street and 3rd Avenue, Prince Rupert, B.C. Phone 31

To Every Woman

who is eager for new ideas in home decoration—new color combinations for the sun porch, new color schemes for baby's room, new color beauty everywhere in the house—"61" Brushing Lacquer comes as a household blessing.

Kaien Hardware Co.

Telephone 3

Advertise in "The Daily News"

Edge-Holding Saws
Fast Easy-Cutting
SIMONDS SAWS
Guaranteed because made from our own steel
SIMONDS CANADA SAW CO. LTD.
MONTREAL
VANCOUVER, ST. JOHN, N.B., TORONTO

Write A Letter

PACIFIC MILK
FREE

To induce those friends who do not otherwise trouble to write, to tell us about Pacific Milk, we offer a whole case of Pacific Milk FREE for the best letter; a half case for second, and two parts of ¼ case each for the next two letters.

Simply write in your own way. A plain statement is as valuable as a brilliantly written one.

ADDRESS:

PACIFIC MILK
328 DRAKE STREET
Vancouver, B.C.

We pass our coal over a screen four times larger than any other coal screen in town. We are therefore putting out the cleanest and best prepared coal. We make it a point to get coal for you that will give the most heat with the least waste. Let us have your order for delivery now.

Albert & McCaffery
Limited
Phones 116 and 117

ROWE'S
Sheet Metal Works
Manufacturers of
Pitch and Gravel Roofing
Galvanized Roofing
Chimney Tops
Eave Troughing
Conductor Pipe
Roof Flashing
Warm Air Furnaces
Stove Pipe and Elbows
Metal Roofs and Siding
Phone 340 Box 467

MILK -:- PRICE
Reduced to
12 pints for $1.00
7 quarts for $1.00
Cash price tickets.
McBride Street store now closed
Valentin Dairy
Office and Dairy - 11th St.
Telephone 657.

LINDSAY'S
Cartage and Storage
Phone 63
Cartage, Warehousing, and Distributing. Team or Motor Service.
Coal Sand and Gravel.
We Specialize in Piano and Furniture Moving.

BRINGING UP FATHER

By George McManus

MILLENNIUM IS NOT FAR AWAY

Interesting Predictions Made Last Night by I.B.S.A. Speaker

That with the coming of the next world war, which was not far removed, modern civilization would be broken down, the establishment of Christ's kingdom on earth or the "one thousand years of peace" ensuing, was the prediction last night of George Young of Toronto, western supervisor of the International Bible Students' Association, in an address at the Metropole Hall. Mr. Young quoted Biblical prophesies as well as the utterances of modern statesmen such as David Lloyd George to support his argument. He also read extensively from newspaper clippings. The subject of his address was "World Conditions and Their Significance."

Mr. Young, whose headquarters are in Toronto, has been travelling extensively in Europe of late and is now on his way to Victoria, his home city, which he has not visited for eight years. He will sail for the south on the Prince Rupert tomorrow morning.

There was a large attendance at the lecture last night. Fred Cameron presided and Cliff Cameron played piano accompaniments for the hymns.

EMPLOYMENT IS QUIET JUST NOW

Eighty Men on List Here Seeking Work—Situation Expected to Improve Soon

James M. Campbell, superintendent of the local office of the Employment Service of Canada, reports employment conditions quiet in the city and district with, possibly, a slight improvement to be observed. There are now eighty unemployed men on his lists seeking work. So far nothing very important has developed in the employment line although, with the opening of spring, there is usually an improvement in the situation.

During the week a few men have been sent to the Rupert Marine Products reduction plant in Tucks Inlet which is beginning to operate on herring. A few miners have been sent up the line.

The logging camp of Louis Locker on Porcher Island is to be opened about the first of March on a more extensive basis than last year, employing probably about twenty-five men.

POOR FISH

Lord Kellie was telling of a sermon he had heard in Italy on St. Anthony and the fishes, which held their heads out of water in order to listen to his preaching. "I can credit the miracle," said Henry Erskine, "if your lordship was at church." "Yes, I was there," replied the peer. "Then," said Erskine, "there was at least one fish out of water."—Regina Leader.

KINGHAM HOME SOLD.

The large residence and grounds on Belmont Avenue known as the Kingham home was sold during the past week by Mrs. J. R. Kingham to C. P. Coburn, of Vancouver, who will occupy it as a residence, taking possession some time in March. The deal was negotiated by Alder & Sons, Ltd. —Victoria Times.

MINING ENGINEER GIVES LECTURE ON DISTRICT OVER WHICH HE HAS CHARGE

(continued from page one)

constantly as it was their nature to be short-lived. Ore deposits were directly associated with what were known as igneous rocks which in the past as molten masses had come up to or near the crust from the lower stratas of the earth in volcanic matter. The speaker told of the effect of water and gasses such as sulphur in the formation of ore bodies. The water in solution carried the ores and, as the water escaped, deposits would be precipitated around the batholith. With the igneous material the ores were usually associated.

In British Columbia lay one of the most gigantic batholithic bodies in the world extending from the Fraser River on the south to the Yukon Territory on the north for a distance of 1100 miles, approximately forty miles wide in the vicinity of Stewart and possibly 130 miles wide at Bella Coola. Seventy per cent of this batholithic was exposed, emanation of the underlying magmas giving rise to what were known as ore deposits.

VARIOUS TYPES

A great number of the deposits had been found in the vicinity of Stewart or the Portland Canal region. The Premier was one of the early phases of the batholithic. In this portion were also found such properties as the B.C. Silver and Sebakwe gold and silver mines. Around the Marmot River was another deposit of high grade silver ore as seen in the Porter-Idaho and Prosperity. Still another type was the George Copper copper-gold property.

The Stewart camp was on the eastern contact of the batholithic belt as was also Alice Arm where were to be found such silver properties as the Toric, Musteteer, Wolf and Last Chance, copper such as the Vanguard and Wildcat and zinc-lead as in the Esperanza, Wolf and LaRose.

OTHER POSSIBILITIES

In the Naas River valley, also in the eastern contact, no important deposits had, as yet, been found.

On the Skeena River, as around Usk, were deposits of gold, silver and copper which some time might become important.

To the north of the districts mentioned and again to the south not much had been found but this was possibly due to the fact that these areas had been so little prospected. Of course, considerable had been done in the Atlin district where were located the Atlin Silver-Lead and Engineer properties. Then again there were the copper and lead deposits of the Yukon.

All which as had been previously mentioned was on the eastern contact. On the western contact there were the gold and copper deposits of Alaska such as the Treadwell mine at Juneau and the Rainy Hollow country where silver-copper, lead-zinc and gold deposits had been found in such mines as the Maid of Erin and Victoria.

In the coast range or central contact were the Surf Inlet, Khutze Inlet and Drum Lummon mines all of which had attracted considerable attention; the Hidden Creek mine at Anyox, on the roof of the batholith; the Bonanza and Outsider properties as well as the Georgia River near Stewart; the Saddle in Hastings Arm, and the minerals of the Ecstall River.

Mr. James referred to the significance of the inlets such as Portland Canal and Alice Arm which penetrated through the coast range and into the eastern contact. Such inlets had made the districts accessible to the prospector and convenient for the shipper. The Skeena River was also a means of access to a district which eventually might develop important mines.

DISTRICTS FARTHER NORTH

Unuk, Iskut and Stikine River districts had so far been little prospected at least as far as lode mining was concerned though some placer mining had been carried on. Here were districts that would provide a future field for prospecting when the more accessible and at present better known parts had been covered. They could also be looked forward to to extend the life of mineral activity in British Columbia once the prospectors became interested.

Speaking of the western contact, Dr. James referred to the possibilities of the Queen Charlotte Island where already some minerals such as copper had been produced during the war. As far as British Columbia was concerned, the most of the western contact however, was buried under the sea at such points as corresponded with the Queen Charlotte Islands and the Islands of Alaska on the north.

MOST IMPORTANT CONTACT

But the eastern contact would seem by far the most important summed up by the speaker. It must be looked to for the future of the district not forgetting, however, such properties in the central portion as already existed. It was, nevertheless, the opinion of the speaker that the eastern contact would eventually far outstrip the central and the western.

President Waugh thanked Dr. James heartily for his address and expressed the hope that the club at some not far removed date in the future might be privileged to hear him again.

Another feature of the luncheon program were some much appreciated humorous stories by D. Dougherty.

There were two raffles, the winner in both being Morris Blott.

Guests at the luncheon included E. E. Gregg, H. W. Birch, Sam Jabour, Jack Alger (Vancouver) and John Dore as well as Dr. James and Mr. Dougherty.

Short of Breath
Dizzy, Sinking Spells
COULDN'T WALK FAR

Mrs. L. A. Oliver, Granville Ferry, N.S., writes:—"A few years ago I had dizzy, sinking spells so bad I could hardly stand up without taking hold of something to support me, and I could not walk any distance on account of being so short of breath.

"I had taken a lot of doctor's medicine but it did me no good, only for the time being, so reading in the B.B.B. almanac about MILBURN'S HEART AND NERVE PILLS I decided to try them and found them to be just what they are recommended to be, and I feel that I owe my life to them."

Price 50c. a box at all druggists and dealers, or mailed direct on receipt of price by The T. Milburn Co., Limited, Toronto, Ont.

DAILY NEWS CLASSIFIED ADS.

Wanted For Sale For Rent — Articles Lost and Found, &c

2c per word in advance. No Advertisement taken for less than 50c

WANTED

WANTED.—ACTING-SECRETARY FOR the Prince Rupert General Hospital for about six months from April 1. Salary $150.00 per month. Address applications to Secretary before March 5.

SPORT CHAT

The St. Andrew's Society carpet bowling tournament will be continued tonight with the following rinks meeting: George Abbott vs. Jack Watson and Robert Davie vs. Robert Cameron. General interest is being taken in this Scottish competition and some close and exciting games are being played.

Battling Dido Gurvich, who will meet Jimmy McDonald of Vancouver here on March 14, and the boys who will figure in the preliminaries had their first work-out last night at the Grand Terminal Club and will perform every night from now on. Gurvich is in good shape apparently and has lots of confidence.

Following the recent destruction of the gymnasium at the smelter town by fire, the executive of the Anyox Basketball Association has decided to abandon the season's schedule and turn over to the Community League money previously allotted for prizes. The Senior League championship has not yet been decided but the High School, being as yet unbeaten, has been awarded the Intermediate Cup for the season.

A bigger and better gymnasium is the intention of the Anyox Community League. When an adjustment has been made by the insurance company it is possible that plans will take more concrete form. One feature often mentioned in connection with the new structure is a swimming tank. To offset the added cost subscriptions may be taken and the subscribers credited with admission tickets to the amount subscribed.

CRIBBAGE LEAGUE

Prince Rupert Hotel Beat Knights of Columbus in Postponed Game

In a postponed game in the Cribbage League last night, Prince Rupert Hotel beat Knights of Columbus by a score of 17 to 10.

	W.	L.	Pts.
Orange Lodge	6	1	6
C. N. Operating	5	2	5
New Empress Hotel	5	2	5
St. Andrew's	4	3	4
Cold Storage	4	3	4
Prince Rupert Hotel	5	2	5
Canadian Legion	3	4	3
Sons of Canada	3	4	3
Knights of Columbus	2	5	2
C. N. Mechanics	2	5	2
Moose	2	5	2
Grotto	1	6	1

ST. ANDREW'S BOWLING

In the St. Andrew's Society carpet bowling competition last night, rinks of Jimmy Dick and Bert Cameron won over those of Alex. McLeod and Tom Beattie respectively.

Standing of rinks to date in the tournament are as follows:

	W.	L.	D.	Pts.
James Dick	4	0	0	8
J. Frew	3	1	0	6
A. McLeod	2	1	1	5
George Scott	2	1	0	4
G. Abbott	2	1	0	4
C. Taylor	2	2	0	4
J. Watson	2	2	0	4
R. Cameron	2	2	0	4
Jack Watson	1	2	1	3
R. Davie	0	3	0	0
N. McDonald	1	2	0	2
T. Beattie	0	4	0	0

TENNIS ENJOYED BY HIGH SCHOOL PUPILS

Practically all the high school students must have been at the C.N.R. tennis courts yesterday afternoon, both being kept busy from the time school came out until supper time. Some of them played a very good game and keen interest was taken in the sport.

FOR RENT

FOR RENT—FOUR ROOMED HOUSE, fully modern; splendid marine view; Fifth Avenue West. Apply Theo Collart, Ltd. tf

FOR RENT.—ROOMS WITH OR WITHout board. Central location. Phone Blue 153. tf

FOR RENT.—Furnished Housekeeping Rooms for rent. Apply Mussallem Grocery. 41

HOUSE FOR RENT.—6 ROOMS AND BATH. Apply Munro Bros. tf

FOR RENT. — FURNISHED HOUSE. Apply 215 Fourth Ave. East. tf

FOR SALE

FOR SALE.—LAUNCH "NANCY" 28 BY 7 ft. Easthope, 4 Cyl. 16 h.p. In first class condition. Can be seen at Yacht Club. Cheap. Phone 387 or Red 513. G. Rorie. 45

FOR SALE.—HULL SUITABLE FOR halibut fishing or seining. 44 x 11, just built. Price $2,000. Apply S. Uyeda, boat builder, Port Essington, B.C. 47

FOR SALE. — $1600 BUYS A NEWLY finished house, 5 rooms, bathroom, pantry and basement. Handy to sawmill. Phone Black 621. tf

MISCELLANEOUS

EXPERIENCED MINER WANTS TO work for prospector. Or would take grading or clearing contract. Apply V. Radman, P.O. Box 102, Prince Rupert, B.C. 48

FURNITURE AND RANGES

DON'T BRING YOUR DIRTY BOOTS from the garden into the kitchen. Place a Diamond Rubber Mat at the Kitchen door. We carry them in stock, also all kinds of furniture and ranges.

A. MACKENZIE
Furniture :-: Phone 775.

CHIMNEY SWEEP

H. J. ZUMKEHR
General Handy Man
Furnaces and Stoves Cleaned and Repaired.
Chimnies Swept.
Cemetery Plots Cared For.
Phone Red 243. Prince Rupert, B.C.

EXCHANGE

NEW AND SECOND HAND FURNITURE bought and sold and exchanged.
Player Piano and Two Cash Registers in stock.
PAPADOPULOS & MARAS
839 Third Ave. Phone 646

CHIROPRACTIC

DR. R. E. EYOLFSON
Chiropractor
623 Third Avenue.
Telephone for appointment now to Blue 85. Residence phone Black 252.
Evening calls made as arranged.
Make your appointment now.

PRINCE RUPERT TIDES

THURSDAY, FEBRUARY 23		
High	2:56 a.m.	21.2 ft.
	14:57 p.m.	21.8 "
Low	9:00 a.m.	4.2 "
	21:17 p.m.	2.1 "
FRIDAY, FEBRUARY 24		
High	3:31 a.m.	21.4 ft.
	15:37 p.m.	20.9 "
Low	9:39 a.m.	3.9 "
	21:53 p.m.	3.3 "
SATURDAY, FEBRUARY 25		
High	4:08 a.m.	21.3 ft.
	16:22 p.m.	19.5 "
Low	10:21 a.m.	4.1 "
	22:33 p.m.	4.8 "
SUNDAY, FEBRUARY 26		
High	4:49 a.m.	20.8 ft.
	17:22 p.m.	17.9 "
Low	11:11 a.m.	4.7 "
	23:20 p.m.	6.5 "
MONDAY, FEBRUARY 27		
High	5:44 a.m.	20.1 ft.
	18:41 p.m.	16.4 "
Low	12:16 p.m.	5.4 "
TUESDAY, FEBRUARY 28		
High	6:52 a.m.	19.4 ft.
	20:09 p.m.	15.7 "
Low	0:17 a.m.	8.3 "
	13:32 p.m.	6.0 "
WEDNESDAY, FEBRUARY 29		
High	8:03 a.m.	19.1 ft.
	21:33 p.m.	15.9 "
Low	1:26 a.m.	9.7 "
	14:52 p.m.	5.9 "

STEAMSHIP MOVEMENTS

For Vancouver—
Tuesday—ss. Camosun ..... 5 p.m.
Friday—ss. Prince Rupert ..... 9 a.m.
Saturday—ss. Cardena ..... 8 p.m.
" —ss. Princess Beatrice 11 a.m.
Feb. 15—ss. Princess Mary ..... p.m.
Feb. 29—ss. Princess Mary ..... p.m.
From Vancouver—
Sunday—ss. Camosun ..... 1.30 p.m.
Wednesday—ss. Pr. Rupert 10.30 a.m.
Saturday, ss. Cardena ..... a.m.
Saturday—ss. Princess Beatrice ..... a.m.
Feb. 11—ss. Princess Mary ..... p.m.
Feb. 25—ss. Princess Mary ..... p.m.

For Port Simpson and Naas River—
Sunday—ss. Camosun ..... 5 p.m.
From Port Simpson and Naas River—
Tuesday—ss. Camosun ..... 11.30 a.m.

For Anyox and Stewart—
Sunday—ss. Camosun ..... 5 p.m.
Wednesday—ss. Prince Rupert 10 a.m.
From Anyox and Stewart—
Tuesday—ss. Camosun ..... 11.30 a.m.
Friday—ss. Prince Rupert ..... a.m.

For Queen Charlottes—
Feb. 11—ss. Prince John ..... p.m.
Feb. 25—ss. Prince John ..... p.m.
From Queen Charlottes—
Feb. 9—ss. Prince John ..... a.m.
Feb. 23—ss. Prince John ..... a.m.
For Alaska—
Feb. 11—ss. Princess Mary ..... p.m.
Feb. 25—ss. Princess Mary ..... p.m.
From Alaska—
Feb. 15—ss. Princess Mary ..... p.m.
Feb. 29—ss. Princess Mary ..... p.m.

MAIL SCHEDULE

FEBRUARY, 1928

For the East—
Mondays, Wednesdays, Saturdays at closes ..... 10.30 a.m.
From the East—
Tuesdays, Thursday and Sundays due ..... 3.30 p.m.
To Vancouver—
Tuesdays ..... 4.15 p.m.
Fridays ..... 8 a.m.
Saturdays ..... 8 a.m.
C.P.R.—Feb. 15 and 29.
Trains, Mondays, Wednesdays and Saturdays ..... 10.30 a.m.
From Vancouver—
Sundays ..... 5.30 p.m.
Wednesdays ..... 10.30 a.m.
Fridays ..... p.m.
C.P.R.—Feb. 11 and 25.
Trains, Sundays, Tuesdays and Thursdays ..... 3.30 p.m.
To Anyox, Alice Arm, Stewart and Premier—
Sundays ..... mail closes 7 p.m.
Wednesdays ..... 9 p.m.
From Anyox, Alice Arm, Stewart and Premier—
Tuesdays ..... a.m.
Fridays ..... 8 a.m.
To Naas River Points—
Sundays ..... 7 p.m.
From Naas River Points—
Tuesday ..... mail due 4.30 p.m.
To Alaska Points—
Feb. 11 and 25.
From Alaska Points—
Feb. 15 and 29.
To Queen Charlotte Island Points—
Feb. 11 and 25.
From Queen Charlotte Island Points—
Feb. 9 and 23.

C.N.R. TRAINS

For the East—
Mondays, Wednesdays, and Saturdays at 11.30 a.m.
From the East—
Tuesdays, Thursdays, and Sundays at 3.30 p.m.

LAND ACT

NOTICE OF INTENTION TO APPLY TO LEASE LAND

In Cassiar Land District, Land Recording District of Telegraph Creek, situate at the northwest end of Gladys Lake, about 40 miles northeast of the town of Atlin, in about 133deg. 10' longitude, and about 59deg. 50' latitude.

TAKE NOTICE that I, John Alfred Lemieux, of Gladys Lake, near Atlin, B.C., occupation Trapper, intend to apply for a lease of the following described lands:—

Commencing at a post planted at the northwest end of Gladys Lake, about 1710 feet north of the mouth of Pike Lake River; thence one mile west; thence one mile south; thence one mile east; thence one mile north, and containing 640 acres, more or less.

(Sgd.) JOHN ALFRED LEMIEUX, Applicant.

Dated December 9, 1927.

Our
Cleaning
Prices

On and after Feb. 1st, 1928
Suits steamed and pressed ..... 75¢
Suits cleaned and pressed $2.00
Coat and vest $1.25
Trousers ..... 75¢
Trousers, white $1.00
Overcoats, steamed and pressed ..... 75¢
Overcoats, cleaned and pressed $1.75
Trench Overcoats .. $2.50
Raincoats $2.00
Fancy Vests ..... 50¢
Boys' Suits $1.00
Caps ..... 35¢
Silk Shirts ..... 75¢
Mufflers ..... 25¢
Ties ..... 15¢
Sweater Coats ..... 75¢

Pioneer Laundry
(1921) Ltd.
Phone — 118

Prices at Prince Rupert of the New
Chevrolet
Light Delivery Chassis $631.00
1-1½ Ton Truck Chassis $800.00
Roadster $808.00
Roadster Delivery $808.00
Touring $808.00
Coupe $931.00
Coach $931.00
Sedan $1030.00
Cabriolet $1030.00
Imperial Landau $1086.00
Front Bumper and Rear Bumperettes standard equipment on all Passenger Models.
Disc Wheels Standard equipment on Imperial and Cabriolet only. On other models $30.00 extra.
Spare Tire and Tube, $19.00 extra.

Kaien Garage
Phone 52

Trappers!

Are you getting enough for your fur? If not, come to Goldbloom. Just now we want mink, marten, ermine, coyote, wolf, foxes of all kinds, and lynx.

We have large orders from manufacturers in the East, and if we cannot fill them we lose our bonus. We pay top prices for everything.

If you have a large lot, wire me and I shall call personally. Remember, if you want a square deal sell to

Goldbloom
"The Trappers' Friend."
Second Avenue

OUR GREAT
CLOSING
out
SALE
of
MEN'S AND BOYS' CLOTHING AND FURNISHINGS
is still on
Montreal Importers
Third Avenue
J. B. Miller, Proprietor

STEVENS GIVES LONDON SPEECH

Objects to "Equality of Status" But Welcomes Exchange of Ambassadors With U.S.

LONDON, Feb. 23.—Speaking at the National Liberal Club, at the invitation of the Foreign and Colonial Affairs Sub-Committee, Hon. H. H. Stevens, member for Vancouver and minister of trade and commerce in Mr. Meighen's government, took for his subject "Empire Foreign Policy as viewed by a Canadian." In the course of a brilliant and closely-reasoned address, he discussed the various implications arising out of the conclusions of the last imperial conference, and in particular cited Mr. Baldwin's utterances on the needs and necessities of closer inter-imperial communication in foreign affairs.

By a curious stroke of anticipation, Mr. Stevens seized upon and denounced the very phrase, "equality of status," which his leader, R. B. Bennett, was almost at the same hour challenging on the floor of the House at Ottawa.

Mr. Stevens was at his happiest in stressing the importance of Canada as an interpreter of British opinion to the United States, and claimed that Canada understood the psychology of the American far better than did Great Britain. He cited the Alaskan Boundary and the Behring Sea disputes as occasions when, had Canada been given power to act in her own behalf, she might have concluded more equitable settlements. It was for that reason that he, the speaker, welcomed the appointment of a Canadian ambassador to Washington, particularly in view of such delicate and difficult questions as the diversion by the city of Chicago of the waters of Lake Superior, and the St. Lawrence waterway scheme, which would come up for direct negotiation between Canada and the U.S.A. in the near future.

In conclusion, among other questions, Mr. Stevens touched on the right of British Columbia to restrict the immigration of Orientals and Asiatics, and explained how vital the matter was to the destinies of the white race on the Pacific coast. The Agent-General for British Columbia, F. A. Pauline, and the secretary to the office of the agent general, W. A. McAdam, were among those present.

J. C. Brady has been appointed to the committee on standing orders and Marine and Fisheries at Ottawa.

NOTICE.

TAKE NOTICE that an application will be made to the Parliament of Canada at the next session thereof for an act,

1. For the incorporation of a company to be known as The Alberta, Peace River and Pacific Railway Company, or such other name as may be given, to construct and operate a railway as follows:—

(a) Commencing at a point at or near the City of Lethbridge; thence in a Westerly direction to a point at or near the Town of McLeod; thence Westerly and Northerly in a direction generally parallel to the Calgary and McLeod Branch of the Canadian Pacific Railway to a point at or near the City of Calgary; thence Northerly and West of the Calgary and Edmonton railway to a point at or near Lacombe; thence Northerly to a point at or near the City of Edmonton.

(b) From a point at or near the City of Edmonton by the most feasible route to and along the right bank of the Simonette River to a crossing of the Smoky River near its junction with the Wapiti River at or near Bezanson to the Town of Grande Prairie in the Province of Alberta; thence South Westerly through the Monkman Pass to a point at or near Aleza Lake on the Canadian National Railway to the Province of British Columbia.

(d) From a point at or near Grande Prairie in a North Westerly direction to a point at or near Pouce Coupe and from a point at or near Pouce Coupe in a North Westerly direction to a point at or near Hudson's Hope on the Peace River; thence in a general South Westerly and Westerly direction and North Westerly by the most feasible route through the Pine Pass to a point at or near the Town of Stewart in the Province of British Columbia at the head of Portland Canal.

(d) From a point at or near Hudson's Hope crossing Peace River in a general Easterly direction to a point at or near Whitelaw; thence in a Northerly direction to a point at or near Fort Vermilion and thence Northerly and Westerly to the right bank of the Hay River at or near its intersection with the Northern boundary of the Province of Alberta.

The said railways being declared to be for the general benefit of Canada.

2. To authorize the said Company to construct wharves, docks and hotels and to own and operate vessels and to collect charges on telegraph and telephone messages of the public, to file upon and acquire water power sites and to generate electric and other energy and to dispose of the surplus from and collect charges therefor.

3. To authorize the said Company to issue securities in respect of the said line of railway to an amount not exceeding Forty Thousand ($40,000.00) Dollars per mile for the prairie sections, and not exceeding Sixty-five Thousand ($65,000.00) Dollars for the mountain section.

DATED at the City of Edmonton, in the Province of Alberta, this 4th day of January, A.D. 1928.

(Signed) J. STEWART CLARK.
On behalf of the Applicants,
c-o Ewing, Harvie & Bury,
Barristers, Solicitors, etc.,
Offices: Bank of Toronto Bldg.,
Edmonton, Alberta,
Canada.

"GOVERNMENT LIQUOR ACT"

NOTICE OF APPLICATION FOR BEER LICENCE

Notice is hereby given that on the 16th day of March next the undersigned intends to apply to the Liquor Control Board for a licence in respect to premises being part of the building known as "Hotel Massett" situate on Lot Eight (8), Block Fourteen (14), Plan D.L. 7, Massett Townsite, Town of Massett, Queen Charlotte Islands, Prince Rupert Land Registration District in the Province of British Columbia, for the sale of beer by the glass or by the open bottle for consumption on the premises.

DATED at Prince Rupert, B.C., this 13th day of February, 1928.

GORDON B. DAVIES,
Applicant.

"More Bread and Better Bread"
PURITY FLOUR
"The quality is always the same"
BRACKMAN-KER MILLING CO. LTD. DISTRIBUTORS FOR B.C.

Liberal Industrial Inquiry in England Issues Lengthy Report and Makes Number of Suggestions

Wealth of Country at Present Not Well Distributed and Broadening of Ownership Suggested: Would Reduce Outlay of War Departments

LONDON, February 23.—Admitting that the wealth of the country is at present ill-distributed, the remedy for this, it is urged, is not public ownership but popular ownership and a number of plans for the broadening of ownership are suggested in the report of the Liberal Industrial Inquiry just made public here.

The committee also suggests the saving of £40,000,000 (approximately $200,000,000) on the war departments but in other departments the amount of practicable economy is not large.

Among members of the committee are W. T. Layton (chairman), Lloyd George, Herbert Samuel, Sir John Simon, E. D. Simon (vice-chairman), E. H. Gilpin, H. D. Henderson, Philip Kerr, J. M. Keynes, the late C. F. G. Masterman, Ramsay Muir, H. L. Nathan, B. S. Rowntree.

In addition to the members of this executive committee a number of employers, trade unionists, and industrial and financial experts have been at work on the various committees which have studied various parts of the wide field covered by the inquiry during the last eighteen months.

At the outset it is declared that in spite of the great advances which have been made under the system of private enterprise existing institutions fall far short of satisfying the tests of justice and efficiency. They fail partly because of the economic difficulties which have followed the war, but also, and perhaps even in larger measure, because of defects of long standing in the industrial system.

Points from the report, with the chief recommendations are set out below:—

HOME DEVELOPMENT

Industrial revival may require a migration of labor from the threatened export industries.

We need a program of national development, aided by capital normally devoted to foreign investment, which by providing employment would at the same time enlarge the demand for commodities by the working population.

It is a fallacy to assume that the national wealth is more truly increased if the fruits of British savings embodied in British labor are used to embellish the city of Rio deJaneiro than if they are employed to demolish the slums of South London or to build motor-roads through the Midlands.

A special effort is needed to secure internationally the removal of all trade barriers.

OVERHAULING INDUSTRY

Individualism versus Socialism is now largely an obsolete issue. As it is, private enterprise has been replaced by public concerns in a field of activity represented by a capital of no less than £2,500,000,000.

The immediate problem is to overhaul the running of existing public concerns, to make them lively and efficient.

This should be done by the transfer of public undertakings to specialised bodies, in regard to which the public authorities concerned should act in the capacity of shareholders, and by the adoption of more practical methods of recruitment for their staff.

COMPANY DEFECTS

Over the rest of the field of large-scale production which is in the hands of ordinary joint-stock companies, the control of shareholders has become largely nominal, especially where there is diffused ownership.

A sense of greater public responsibility needs to be created by reform of the Company Acts, which would impose greater publicity, and by measures for ensuring greater efficiency in the directorates.

"We do not hope to protect the born gull from the born crook," but drastic proposals for publicity of accounts would help sound methods of investment.

"It is hardly an exaggeration to say that half the business of successful investment today in industrial shares consists in getting hold, in one way or another, of private information not available to the general body of shareholders or investors.

"The honest financier spends his time in getting hold of true information to which he is not entitled, and the less honest in spreading false information, for which, under the cover of general darkness, he can obtain credence."

"Directorships are the 'pocket boroughs' of the present day . . . We should like to see a provision for the compulsory retirement of directors at 70 . . . Many of the hundred directors still left on the four big railway companies cannot be accused of having either the leisure or qualifications for tackling the problems of a railway."

The right line of evolution is that of having in addition to the board of directors of public companies a council of supervision, the directors being the executive body and the supervisory council the watchdogs and ultimate authority over appointments (including those of directors).

Semi-monopolistic undertakings should be registered as "public corporations," with special responsibilities as to publicity, and should be required to introduce profit-sharing or ownership-sharing schemes.

Safeguards against monopolies are proposed, but trading associations should be entitled, under carefully defined conditions, to make common rules compulsory on a small minority.

ECONOMIC GENERAL STAFF

An economic general staff should be set up, which would be expected to look ahead and take a national rather than a departmental view, to make a continuous survey of economic problems.

It would work in conjunction with a standing committee of the cabinet, which would be an economic "committee of national defence."

INDUSTRIAL CO-OPERATION

A complete system of industrial co-operation is outlined. Starting in the workshop, it is proposed that in every concern employing more than fifty persons a works council must be set up by law which will keep in continual review the whole work of the factory, discussing all questions of hours, conditions of employment, etc.

The management will be required to make a clear statement to this body at regular intervals of the firm's financial position and prospects.

Proposals are put forward which are designed to secure the worker against arbitrary dismissal.

For industry as a whole the existing system of negotiating bodies is to be extended and their powers enlarged and defined.

Encouragement and guidance are to be given by a ministry of industry (which will absorb the present ministry of labor).

With the ministry will be associated a council of industry with twenty-four members, representing capital and labor but including six members appointed by the minister.

While a universal minimum wage is impracticable, every properly constituted negotiating body should be empowered, under proper safeguards, to fix a legally enforceable minimum applicable to its own industry.

Workers should also share in the prosperity of their industry. No universal scheme of profit-sharing is to be created by law, but certain types of large-scale concerns should be required to adopt schemes.

The public should be protected against arbitrary stoppages in the essential public services.

NATIONAL DEVELOPMENT

A great scheme of national reconstruction is advocated under a co-ordinating committee of the Privy Council to be called the Committee of National Development.

The public works undertaken would include a comprehensive program of road construction (the present road system being entirely insufficient for the requirements even of present-day traffic), the development of garden cities, slum clearance on a large scale, and the development and improvement of docks, harbors, canals, and electricity supply.

To facilitate these undertakings a Board of National Investment should be set up in whose hands would be pooled the various funds accruing to the different departments of state.

(continued on page six)

DEPARTMENT OF PUBLIC WORKS

BELLA COOLA LOCK-UP

SEALED TENDERS, endorsed "Tender for Lock-up Bella Coola," will be received by the Minister of Public Works up to 12 o'clock noon of Monday, the 19th day of March, 1928, for the erection and completion of a standard Lock-up building at Bella Coola in the Mackenzie Electoral District, B.C.

Plan, specification, contract, and forms of tender may be seen on and after the 24th day of February, 1928, and further information obtained at the Department of Public Works, Parliament Buildings, and at the offices of the Government Agents, Vancouver and Prince Rupert, and the office of the Public Works Department, Bella Coola.

Copies of plans, specifications, etc., can be obtained from the Department on payment of a deposit of Ten Dollars ($10.00) which will be refunded on return of the plans, etc., in good condition.

The lowest or any tender not necessarily accepted.

P. PHILIP,
Deputy Minister and
Public Works Engineer.
Department of Public Works Engineer,
Parliament Buildings,
Victoria, B.C.

NOTICE.

Re-Certificate of Title No. 2094 I to Lots five (5) and six (6), Block nineteen (19), Section six (6).

Re-Certificate of Title No 2901 I to Lots seventeen (17) and eighteen (18), Block twenty-six (26), Section six (6).

Re-Certificate of Title No. 3902 I to Lot nineteen (19), Block ten (10), Section seven (7).

Re-Certificate of Title No. 2447 I to Lots forty-three (43), forty-four (44) and forty-five (45), Block twenty-seven (27), Section eight (8), City of Prince Rupert, Map 923.

Whereas proof of loss of the above Certificates of Title issued in the name of Ira E. Mahon, has been filed in this office, notice is hereby given that I shall, at the expiration of one month from the date of the first publication hereof, issue a provisional Certificate of Title in lieu of each of the said lost Certificates, unless in the meantime valid objection as to any be made to me in writing.

DATED at the Land Registry Office, Prince Rupert, B.C., this 3rd Januray, 1928.

H. F. MacLEOD,
63 Registrar of Titles.

"GOVERNMENT LIQUOR ACT,"

NOTICE OF APPLICATION FOR BEER LICENSE

NOTICE is hereby given that on the 13th day of March next, the undersigned intends to apply to the Liquor Control Board for a license in respect of the premises being part of the building known as Port Clements Hotel, situated at Port Clements, B.C., upon the lands described as Lot No. 5, Block 44, Subdivision of Lot 746, Queen Charlotte Island District, Map No. 1079, Prince Rupert Land Registration District, in the Province of British Columbia, for the sale of beer by the glass or by the open bottle for consumption on the premises.

DATED this 13th day of February, 1928.

BRYDONE LORNE TINGLEY,
Applicant.

Sore throats
Rub Vicks on throat and chest. Relieves two ways at once—absorbed, inhaled.
VICKS VAPORUB
OVER 2 MILLION JARS USED YEARLY

H. S. Wallace Co. Ltd.
95c Days
Friday and Saturday

HOSIERY AND GLOVES
Ladies' Pure Wool Cashmere Hose and Silk and Wool, in Grey, Fawns, Black, etc. Per pair ..... 95¢
Pure Silk Hose in Black, Brown, White, Greys, etc. 2 pairs for ..... 95¢
Lisle Hose in Black, Brown and White. 4 pairs for ..... 95¢
Boys' Heavy Rib Wool Turn-top Hose Penman make, 8 to 10. Per pair .. 95¢
Boys' Hercules Hose. 3 pairs for .... 95¢
Children's Cotton Hose in Black, Brown and White, 5½ to 9½. 4 pairs for .... 95¢
Ladies' Chamoisette Gloves. Fancy cuff, in Sand, Grey, etc. Per pair ..... 95¢

DRESS GOODS
All Wool Serges in Navy, Green, Saxe, Brown, etc. Value to $1.75, per yard 95¢
All Wool Tweeds in Blue, Brown and Grey Plaids. Value to $1.50, per yard .. 95¢

LADIES' CORSETS
Ladies' Corsets. Several clearing lines. Gossard and other makes. Per pair 95¢
Ladies' Brassieres made in Brocaded Coutil. All sizes. 2 for ..... 95¢

SILK KNIT SCARVES
Silk Knit Scarves in pleasing stripes. Each ..... 95¢

STAMPED GOODS
A great assortment of varied articles. Each ..... 95¢

HOUSEHOLD STAPLES
Hemstitched Pillow Slips, 42 inch. Fine heavy quality. Per pair ..... 95¢
Table Oilcloth, 45 inches, in White or Colors. 2 yards for ..... 95¢
Roller Towelling Linen or Turkish. 5 yards for ..... 95¢
90 inch Unbleached Sheeting. Heavy quality, for Sheets or Bedspreads, yard 95¢
White Flannelette, 27 inch, in a nice soft quality. 5 yards for ..... 95¢
Towels, Brown and White Turkish. 2 pairs for ..... 95¢
Straw Mats, 27 by 54. 2 for ..... 95¢

DRAPERY SECTION
Roman Stripe Drapery Tapestry. Regular to $1.75, for per yard ..... 95¢
Cretonnes and Art Sateens. Value to 50c a yard. 3 yards for ..... 95¢

COTTON DRESS GOODS
Japanese Crepes in a good range of colors. 5 yards for ..... 95¢
Ginghams in a nice range of Plaids and Stripes. 34 inches. 4 yards ..... 95¢
Unbleached Cotton. Good heavy quality, 36 inches. 4 yards for ..... 95¢
Krinkle Colored Crepes in plain and figured designs. 3 yards for ..... 95¢
Colored Voiles in Pink, Blue, Peach, Sand, etc. 2 yards for ..... 95¢

LADIES' AND CHILDREN'S UNDERWEAR
Ladies' Winter Weight Combinations in Sleeveless Style and a few with long sleeves ..... 95¢
Women's Bloomers, Winter Weight, in Mauve, Cream, Pink, Buff, etc. Per pair ..... 95¢
Children's Combinations in Long Sleeve, Ankle Length, White or Natural. Per pair ..... 95¢
Ladies' Rayon Silk Vests, Bloomers and Uplifts, in a beautiful assortment of shades. Per garment ..... 95¢
Women's Flannelette Gowns, extra values in these cosy garments. Each ..... 95¢

COATS - $12.50
4 Only, Coats to be cleared at $12.50
These are excellent quality values to $40.00 and must be cleared.

95c GREAT VALUES IN SEASONABLE MERCHANDISE 95c
Phone 9 — 3rd Avenue and Fulton

CANADIAN NATIONAL
The Largest Railway System in America
STEAMSHIP AND TRAIN SERVICE
Sailings from PRINCE RUPERT for VANCOUVER, VICTORIA, SEATTLE, and intermediate points, each FRIDAY, 9.00 a.m.
For STEWART and ANYOX, each WEDNESDAY, 10.00 p.m.
For NORTH and SOUTH QUEEN CHARLOTTE ISLANDS, Fortnightly.
PASSENGER TRAINS LEAVE PRINCE RUPERT
Each MONDAY, WEDNESDAY and SATURDAY at 11.30 a.m. for PRINCE GEORGE, EDMONTON, WINNIPEG, all points Eastern Canada, United States.
AGENCY ALL OCEAN STEAMSHIP LINES.
Use Canadian National Express for Money Orders, Foreign Cheques, etc., also for your next shipment.
CITY TICKET OFFICE, 528 THIRD AVE., PRINCE RUPERT. Phone 266

City Meat Market
(SELVIG BROS.)
3rd Avenue — Phone 765
MEAT· FISH, VEGETABLES
and
ALL KINDS OF "NORWEGIAN PRODUCE"
at low prices, and immediate delivery
Observe!—All articles are of superior quality and absolutely fresh.

COAL Prices DOWN
Pembina Peerless Egg $12.00
Pembina Washed Nuts $11.25
Alberta Sootless Egg $12.00
Alberta Lump $13.00
These Coals are under cover and delivered dry.
HydeTransfer
AND COAL CO.
139 Second Avenue

We Eat No Meals; Ride No Cars

WHEN you hire us to do the family washing, you are not put to the expense or bother of feeding us. We eat nothing! Neither do we ask you to pay our carfare. Instead we call for and deliver your washing. We buy our own soap, starch and bluing. Heat our own softened water. Use our own electricity, too. There's no "picking-up" after us. We take all the messy work out of your home, giving you an extra day to do the things you like to do! Yet you'll find our charges most reasonable — considerably less than it would cost you to do the same work at home. Try us, and see!

The LAUNDRY Does it Best

CANADIAN LAUNDRY and Dry Cleaners

Phone 8

HEALTH FOLLOWS

CHIROPRACTIC CORRECTS PRESSURE ON SPINAL NERVES IN DISEASES OF THE FOLLOWING ORGANS:

A SOUND INVESTMENT IN HEALTH

Produces a Bigger Dividend than the safest bond

W. C. Aspinall

CHIROPRACTOR

6 Exchange Block

Green 241

'Demers'

are now showing

Billie Burke Sport Dresses

Phone 27 P.O. Box 327

Dr. Alexander

Smith Block

Phone 575

DENTIST

Radio Radio

As well as specializing on the No. 17 Radiola, we wish to draw your attention to the Radiola No. 16. It is another of the up-to-date, last six months models, a six tube receiver.

Price, less Radiotrons .... $ 95.00
Price, with Radiotrons .. $114.25
Price, complete with Radiotrons and 100.A Loudspeaker $153.75

F. W. CHANDLER

Exclusive Wholesale Dealer for Radiolas

Office: 318 Sixth St.

Box 645 Prince Rupert, B.C.

EX-GOVERNOR NOVA SCOTIA PASSES AWAY

Held Position in Bluenose Province for Two Terms and was Native Son

HALIFAX, Feb. 23.—Hon. McCallun. Grant, former Lieutenant-Governor of Nova Scotia for two terms, is dead at the age of 84. One of his sons, John, resides in Victoria.

MacCallum Grant's entire educational and business career was spent in Nova Scotia — in Hants County where he was born, and in Halifax where he entered business. He was born in Hants County May 17, 1845, a son of Jehn N. and Margaret (MacCallum) Grant His education was obtained at a private school and he entered business in Halifax with the firm of S. A. Waite and Company. In 1873 he joined the staff of Black Bros., hardware and shipping merchants, becoming a member of the firm in 1876, and remaining in the firm until 1893 when he founded the firm of Grant, Oxley and Campany, insurance brokers and export merchants.

His appointment as Lieutenant Governor came November 28, 1916, and it was a surprise to some in that the government departed from the usual custom of choosing a man who had already distinguished himself in politics. MacCallum Grant had taken no active part in politics but he had been a warm friend and supporter of Sir Robert Borden, a friendship that lasted until the end. Although genial and outspoken and possessing an astonishingly ready wit, he was never ostentatious, but rather retiring in his habits, yet he was for years previous to his death connected with a rapidly increasing number of public activities and his interests in the business world reached out in many directions.

During his term as Lieutenant-Governor, he had the privilege of entertaining at Government House many distinguished people, including the Prince of Wales, The Duke of Devonshire and Lord Jellicoe. When Halifax was stricken by the terrible explosion of December 6, 1917, Lieut. Governor Grant greatly endeared himself to the people of both city and province by his ready and sympathetic efforts in aid of the injured and bereaved. Although acting as consular agent for Germany when the Great War broke out, no citizen was more patriotic and Governor Grant had the honor of sending to the front all his children, five sons and one daughter. All were returned to him in safety after the armistice.

In 1887 he married Laura McNeil Parker, daughter of Hon. Dr. Parker, Dartmouth, N.S. He was always a loyal Conservative and a prominent member of Fort Massey Presbyterian Church.

During the last few years of his incumbency he was in ill health at intervals and spent a large part of each year as a patient in a health resort.

A successor to Lieutenant Governor Grant was appointed Jan. 14, 1925, in the person of J. Robson Douglas Amherst, N.S., and on Jan. 20 the citizens of Halifax gathered in the Legislative Council Chamber of the Province Building to pay their last tribute to him as holder of that high office.

Few lieutenant governors of Nova Scotia, if any, had endeared themselves so in the hearts of the people.

BOVRIL

IT TAKES A JOINT OF BEEF TO MAKE A bottle of Bovril.

LIBERAL INDUSTRIAL INQUIRY IN ENGLAND ISSUES LENGTHY REPORT

(continued from page five)

The funds for road development would come from the road fund, and if necessary from loans raised by it, from "betterment" taxes, and from a tax on site values. The unemployed would help to supply the labor.

Industries to which this development policy should be applied include agriculture. A mines policy based on "Coal and Power" and the Samuel Commission's report is set out.

Suggestions are made for Imperial development on other than "Preference" lines and for the better training of the young worker.

BURDENS ON INDUSTRY

In the final section, dealing with currency, banking, and taxation, the confused form of the national accounts and the budget is criticised and suggestions for greater clarity are made. "Apart from the public hen-roosts Mr. Churchill has raided (it is pointed out) it is impossible for an outsider to estimate what private hen-roosts inside the Treasury he has also helped himself to."

The disastrous effects are discussed of the burden of the rates on industry (and particularly on the unfortunate export trades which have to pay the abnormally heavy poor rates directly due to their depression).

"In the case of cotton spinning the chairman of Joshua Hoyle and Sons has stated (November, 1927) that in their case rates have increased from 7s. pre-war to 14c., 15s., and 17s. in the pound, whilst at the same time their mills have been assessed at 100 per cent on their pre-war value; nor is any abatement allowed when these mills are working short time." Figures are given for other industries.

"Economies" by the Chancellor of the Exchequer which merely shifted the burdens from the taxpayer to the ratepayer increased the Manchester rates in 1926 by 5.22d. in the pound.

The relief of rates is in fact by far the most pressing of financial reforms, and drastic proposals are made by the committee.

The Prince Rupert All stars are requested to attend basketball practice tonight at 8 o'clock.

RAT FARMING IS DISCUSSED

Alberta Government Preparing Plan For Utilization of Swamp Lands of Province

EDMONTON, Feb. 22.—More than 500 applicants for muskrat farming licenses have been made to the Alberta government, but to date not a single license has been granted, although legislation which brought the province into this industry was passed a year ago. This was the information given to the legislature by Hon. George Hoadley.

The minister stated that the reason for the apparent backwardness of the Alberta rat farming business was that almost unbelievable difficulties had been met with in getting matters between the provincial and dominion governments satisfactorily adjusted. He intimated that practically all details were now in satisfactory shape and he hoped for a considerable speeding up in the near future.

FEE IS REDUCED

Mr. Hoadley announced that the application fee for a license to conduct a rat farm had been reduced from $25 to $10 and he was in favor of a reduction in the acreage fee from one dollar per acre to 25 cents per acre for the first three years and 50 cents per acre thereafter.

In outlining what had been done in regard to the setting up of a rat farming business in Alebrta, Mr. Hoadley stated that at the last session the federal government had asked the province to take over swamp lands in the province for this purpose. Tremendous difficulties had been met with in working out the details between the governments but he believed that a solution was now near.

Great care had necessarily to be exercised by the provincial department concerned to see that no injustice was done and it was the minister's intention to see that people who have been making their living from rat trapping were given some rights as against others who were coming into the field with capital and attempting to buy the rights to swamp and lake areas.

GUARD SMALL FARMER

Legally, he suppcsed, the latter class had every claim to enter the field but he considered there were other questions involved and he proposed to safeguard those who had been making their living in a small way from this business.

The minister pointed out that no leases were granted fot rat farming but that licenses of occupation instead were issued.

LINE-UPS FOR SERIES OF CHAMP BASKETBALL

Port Simpson Athletic Club and Prince Rupert to Put on Strong Teams Tomorrow Night

Representatives of the Port Simpson Athletic Club, who are here for a series of basketball games with Prince Rupert Seniors for the championship of Northern British Columbia, are C. Ross, P. Alexcee, R. Mather, D. Musgrave, George Moody, Gus Webster. These players will participate in tomorrow night's game.

The Prince Rupert team will be composed of Vic Menzie, George Mitchell, Will Lamble, Spiro Gurvich, Dido Gurvich, Eddie Smith, Jack McNulty and Poli Howard.

VICE-PRESIDENT OF CANADIAN PACIFIC WILL VISIT CITY

Grant Hall of Montreal, vice-president of the Canadian Pacific Railway, will be a visitor in the city on Saturday going north aboard the Princess Mary to make the round trip to Alaska. He is on a holiday trip, having arrived recently in Vancouver after a visit to California.

WIRELESS REPORT

8 a.m.

Digby Island—Clear, calm; barometer, 30.30; temperature, 33; sea smooth.

Dead Tree Point — Overcast, strong southeast wind; barometer 30.04; temperature, 28; sea rough.

Bull Harbor—Part cloudy, fresh southeast wind; baromter, 30.06; temperature, 40; sea moderate; 6 p.m. spoke steamer Latouche, Bellingham for Seward, 401 miles from Bellingham; 8 p.m. spoke motorship Norco, Ketchikan for Seattle, 350 miles from Seattle; 10.50 p.m. spoke steamer Camosun, left Englewood, southbound; 10.15 p.m. spoke steamer Venture, left Shushartie Bay, northbound.

Noon

Digby Island — Clear, fresh northeast wind; barometer, 30.28; temperature, 43; sea moderate.

Dead Tree Point—Clear, strong southeast wind; barometer, 30.06; temperature, 39; sea rough.

Bull Harbor—Part cloudy, fresh southeast wind; barometer, 30.04; temperature, 39; sea moderate.

A series of articles entitled "The Frontier of Accord" from the pen of Isaac F. Marcosson, internationally known writer, is started in the current issue of the Saturday Evening Post and gives promise of being most interesting. Mr. Marcosson has taken Canada as his subject in the series and, in his preamble, states that "an effort will be made to place her in the American, as well as the world-wide, scheme of things." There are some good illustrations in the first article.

This Week's Specials

Swift's Back Bacon, plain or peamealed; taking the whole side or half, per lb. ..... 35¢
Milk, any brand, dozen ... $1.40
Per case $5.50
Flour, any brand, 49 lb. sack $2.60
24 lb. sack $1.35
Robin Hood China Oats, 2 pkgs. ..... 75¢
Fresh Ground Coffee, 3 lbs. $1.25
This is the finest blend of coffee for the money! Order 3 lbs. today.
Fine Ontario Cheese, 2 lbs. 65¢
Seedless Raisins, 2 lbs. .... 25¢
Nabob Jelly Powder, doz. .. 75¢
Heinz Tomato Soup, small, 2 tins ..... 25¢
Medium, 2 tins ..... 35¢
Welch's Grape Jam, 1 lb. tin 25¢
2 lb. tin ..... 45¢
C. & B. Sockeye Salmon in 1 lb. tin. Special, 2 for ..... 65¢
Holland Herrings, per keg $1.50
Nedwegian Norse Crown Fat Herrings in tomato sauce, per tin ..... 20¢
Norse Crown Fresh Mackerel, tin ..... 30¢
Norse Crown Soused Mackerel, tin ..... 30¢
Norse Crown Kippered Herring, tin ..... 20¢
Saanich Clams, 2 tins ..... 35¢
Large Oranges, dozen 40¢ & 50¢
Bananas, 3 lbs. ..... 50¢

Alberta Market

P. GAMULA, Proprietor

Fifth Street. Phone 208

Three :: Big Bargains

We Have Just Received Five Hundred Dozen B.C. FRESH FIRSTS EGGS

Every Egg guaranteed

We have discontinued handling the Pullet Eggs for a while and will give you the larger size at the same price or cheaper. We have been selling these for 50c per dozen. The price for this week—

3 dozen for $1.25

CALIFORNIA PRUNES

600 pounds to sell, medium size, and the very best quality.
Per lb. ..... 10¢
Or 25 lb. in the box for $2.20

TOMATOES

B.C. Pack in the large tin.
6 tins for ..... 95¢
12 tins for $1.85
24 tins (1 case) for $3.65

We try to give you the best service in the city and our prices are more reasonable

B.C. Butchers & Grocers Limited

Phones 45 and 574

Cash and Carry Grocery

Corner Fulton and Sixth Ave.

SAVE THE COPPERS

Sugar, Granulated, 10 lbs. .. 73¢
Milk, any brand, per tin .... 12¢
Tea—Malkin's Best, Blue Ribbon, or Nabob, lb. ..... 70¢
Bulk Tea—Excellent quality, per lb. ..... 59¢
Coffee — Great West, Malkin's Best, Nabob, lb. ..... 65¢
Coffee—Fresh Ground, per lb. ..... 49¢
Creamery Butter, per lb. 43¢-46¢
3 lbs. in one block $1.25
Salt Pork, per lb. ..... 32¢
Bacon, Swift's Premium, back, special per lb. ..... 42½¢
Picnic Hams, per lb. .... 22¢-24¢
Eggs, strictly fresh, 3 doz. $1.18

VEGETABLE SPECIAL

10 lb. Carrots
10 lb. Turnips
10 lb. Potatoes (Ashcroft)
4 lb. Onions

34 lbs. for ..... 93¢

Tomatoes, large tins, 6 for .. 95¢
Pineapple, Singapore, 7 for 95¢
Canned Fruits, assorted, 3 for 89¢
Soap, Fels Naptha, per bar .. 8¢
Royal Crown Soap, per carton 25¢
Fresh line Green Vegetables every boat at attractive prices

FRESH MILK AND CREAM IN FRIGIDAIRE

200 MODELS

LADIES' SPRING HATS

NO MORE $4.50 NO LESS

See these before buying elsewhere

B.C. FUR CO.

Third Avenue

WESTHOLME THEATRE

TONIGHT ONLY, 7 and 9 p.m.

RICHARD DIX

— in —

"Shanghai Bound"

MARY BRIAN, TOM McGUIRE, ARTHUR HOYT, CHARLES BYER, JOCELYN LEE and others

COMEDY — "SPLASH YOURSELF." AESOP'S FILM FABLES

Admission - - - - - - 35c and 10c

Weekend Specials

We have prepared for a busy week-end. Listed below are 20 Combination Deals at 95¢ each. Order by Lot Number, and we will send your order out correctly.

LOT 1
4 lb. Brown Sugar
2 lb. Icing Sugar
½ lb. Broken Shell Walnuts
1 dozen Pullet Eggs
Reg. $1.15. Special .. 95¢

LOT 2
1 pkg. Blue Ribbon Matches
3 small pkgs. Millbank Cigs.
6 rolls Leader Toilet Paper
1 bar Palmolive Soap
Reg. $1.15. Special .. 95¢

LOT 3
5 lb. No. 1 White Beans
1 lb. Dry Salt Pork
1 lb. New Zealand Cheese
2 lb. Pearl Barley
Reg. $1.25. Special .. 95¢

LOT 4
3 lb. Prunes, size 40-50
2 lb. Sultana Raisins
4 pkgs. Jelly Powder
½ lb. Shelled Walnuts
Reg. $1.20. Special .. 95¢

Calgary Dry Ginger Ale, Per dozen, $2.25

P. & G. White Naptha Soap, 5 for ..... 25¢ 21 for $1.00

LOT 5
7 lb. B. & K. Oats
2 lb. Ready Cut Macaroni
3 lb. No. 1 Jap Rice
Reg. $1.15. Special .. 95¢

LOT 6
1 lb. Orange Pekoe Tea in bulk
1 lb. Fresh Ground Coffee
Reg. $1.20. Special .. 95¢

LOT 7
1 lb. Breakfast Bacon, sliced
2 doz. Fresh Pullet Eggs
Reg. $1.15. Special .. 95¢

LOT 8
3 lb. Pail Silver Leaf Lard
1 large pkg. Airy Fairy Cake Flour
Reg. $1.20. Special .. 95¢

FRESH VEGETABLES AND FRUITS

Tomatos, Head Lettuce, Spinach, New Cabbage, Rhubarb, Celery, Cauliflower, Brussels Sprouts, Bananas, Grape Fruit, Oranges, Lemons, etc.

Malkin's Best Jam, 2 lb. Tin for 39¢

Strawberry, Raspberry and several other assortments just arrived in this popular medium size tin.

LOT 9
10 lb. sack Wild Rose Pastry Flour
1 tin Malkin's Baking Powder, 12 oz.
1 lb. Shredded Cocoanut
Reg. $1.20. Special .. 95¢

LOT 10
1 lb. Holly Brook New Zealand Butter
1 tin Christie's Sodas
1 lb. Corn Starch
Reg. $1.15. Special .. 95¢

LOT 11
1 tin Malkin's Grape Fruit, 2's
1 tin Libby's Shredded Pineapple, 1's, talls
1 tin Libby's Pears, 2's
1 Malkin's Sliced Peaches, 1's, talls
Special, 4 for ..... 95¢

LOT 12
3 tins Libby's Pork & Beans, medium
1 bottle Nabob Vinegar
1 bottle Heinz Tomato Catsup
1 small tin Heinz Tomato Soup
Reg. $1.25. Special .. 95¢

Red Arrow Sodas, Special, 19¢ Package .....

We received a fresh shipment on Monday. This biscuit is the biggest value in package Soda Biscuits on today's market. Out stock is fresh and crisp.

YELLOW NEWTON APPLES

Unwrapped stock, box $2.95

This may be your last opportunity to get a good apple this season at such a low price.

LOT 13
1 large tin Quaker Peaches
1 large tin Quaker Apricots
1 large tin Nabob Green Gage Plums
1 large tin Aylmer Crushed Pineapple
Special,, 4 for ..... 95¢

LOT 14
1 tin Royal Anne Cherries, 2's
1 tin Del Monte Pears, 2's
1 tin Nabob Fruit Salad, 2's
1 tin Blue Mountain Pineapple, 2's
Special, 4 for ..... 95¢

LOT 15
3 pkgs. Sugar Crisp Corn Flakes
2 pkgs. Grape Nuts
6 lb. sack Wheatlets
Reg. $1.20. Special .. 95¢

LOT 16
1 tin Malkin's Beets
1 tin 1st Choice Mushrooms
1 tin Golden Wax Beans
1 tin Nabob Tomatos, 2's
Special, 4 for ..... 95¢

Sunkist Oranges, 3 dozen for $1.00

We are selling the best value in town on oranges. Size is good, and quality splendid.

B.C. FRESH PULLET EGGS

3 dozen for $1.00

Pullet Eggs are scarce, but we have a limited stock to move at above price.

LOT 17
1 tin Libby's Crushed Pineapple, 1's, talls
1 tin Nabob Fruit Salad, 2's
1 tin Rosedale Apricots, 1's talls
1 large tin Quaker Peaches
Special, 4 for ..... 95¢

LOT 18
7 tins Campbell's Soups, assorted.
Your choice of Tomato, Vegetable, Ox Tail, Celery, Consomme, Julienne, Asparagus, Beef, Bean.
7 tin for ..... 95¢

LOT 19
1 tin Malkin's Peas
1 tin Malkin's Refugee Beans
1 tin Malkin's Corn
1 tin Libby's Spinach, 2's
1 tin Nabob Tomatos, 2½'s
Special, 5 for ..... 95¢

LOT 20
1 large tin Nabob Pumpkin
1 large tin Libby's Kraut
1 large tin Malkin's Spinach
1 large tin Corn on Cob
1 tin Nabob Tomatos, 2's
Special, 5 for ..... 95¢

DOROTHY BRAND MILK

3 sizes

Baby, 96 to case Talls, 48 to case
Hotel, 24 to case

Our price per case .... $5.25 Tall size, 9 tins $1.00

Rupert Table Supply

3 Phones — 210, 211, 212