CLASSIFIED HABIT
Everyone reads Classified Ads.
If you lose, advertise
If you find, locate the owner.
Whatever you need, advertise for it
GET THE CLASSIFIED HABIT.

Legislative Library

The Daily News

PRINCE RUPERT
Northern and Central British Columbia's Newspaper

Boston Grill
LARGE CABARET
Special Dinners Thursdays and Saturdays
Dancing every Saturday night from 9 to 12.
Dance Hall for Hire
Accommodations for Private Parties
Phone 457

Vol. XIX., No. 298 PRINCE RUPERT, B. C., THURSDAY, DECEMBER 20, 1928 PRICE FIVE CENTS

C. P. R. VESSEL WAS BADLY INJURED

PROGRESS OF KING TOWARD RECOVERY NOW CERTAIN

Freighter Cut Six Feet Into Side of Princess Adelaide When Collision Occurred English Bay

VANCOUVER, Dec. 20.—The Norwegian freighter Hampholm, which at 11:40 Wednesday morning collided in English Bay with the Princess Adelaide, bound for Victoria and Seattle with more than 100 passengers, cut six feet into the starboard side of the Adelaide amidships, burying four persons in two cabins under debris. Charles Haines, carpenter with a Pacific coast theatrical company, suffered five fractured ribs and Purser Thomas MacLachlan had his scalp torn, requiring 22 stitches.

The hole made by the contact was 15 feet wide from the upper deck to below the waterline. The boiler room flooded, but the watertight compartments saved the ship. Passengers were put off in boats, women and children first, and picked up by the Hampholm and later were transferred to the Princess Royal, on which they arrived back in Vancouver at 3:30 p.m.

A group of University of British Columbia boys sang "Old Man Noah," after the collision and refused to leave the ship until all the others had gone and they were finally taken off by a tug.

The Princess Adelaide and Hampholm arrived in port last night.

ALASKA WILL LIMIT FISHING

WASHINGTON, Dec. 20:—Restrictions are to be placed on all Alaska salmon fishing beginning January 1, and will forbid the following: The use of traps on Cook Inlet, Kodiak, Chignik and Alaskan Peninsula; Bristol Bay fishermen using gillnets over 150 fathoms long; floating traps more than 900 feet long in water over 100 feet deep in South Eastern Alaska; Boats in excess of 50 feet operating a purse seine in Alaskan waters. Commercial trolling from power boats in South Eastern Alaska during January, February and March.

BIG DEAL IN NICKEL IS RATIFIED TODAY

International Directors Voted For Exchange of Stock With Mond Company

NEW YORK, Dec. 20.—Directors of the International Nickel Co. of Canada today voted for exchange of stock with the Mond Nickel Co. shareholders in a plan to place control of 90 per cent of the world's nickel supply in International Nickel hands.

THE WEATHER

Prince Rupert, raining, strong southeast wind, temperature 45.
Terrace, cloudy, calm, 34.
Rosswood, cloudy, calm, 36.
Alice Arm, rain to snow, calm, 35.
Anyox, raining, calm, 36.
Port Simpson, cloudy, calm, 45.
Haysport, light wind, rain, 40.
Smithers, cloudy, calm, 27.
Atlin, part cloudy, south wind, 39.
Whitehorse, clear, calm 30.
Ogilvie, cloudy, calm, 2 below.
Dawson, part cloudy, calm, 6.

LLOYD GEORGE INDISPOSED

LONDON, Dec 20:—The former premier Lloyd George is indisposed and confined to his house today.

TRADE UNIONS DROPPING OFF

LONDON, Dec. 20.—The aggregate membership of trades unions in Britain is 4,900,000, a decrease of more than 5 per cent from last year. Since 1920, the peak year, there has been a drop of 41 per cent, but compared with the 1913 membership it shows an increase of 19 per cent.

KING GEORGE MUCH BETTER

Very Encouraging Bulletin Issued After Consultation

LONDON, Dec 23 —The text of a bulletin issued at 3:30 ap m today read: "A consultation has taken place in order to make a comprehensive survey of His Majesty's present progress and to discuss the lines along which treatment in the immediate future had best proceed The condition of the right side of the chest has improved and there is evidence of more normal respiratory functions Healing of the empyema, with its severe local infection, though satisfactory, must of necessity be a lengthy process. The King's heart is slowly gathering power and, while exhaustion remains profound, slight accession of general strength is noticeable. The future course of the illness must, from its nature, be slow and not without difficulties, but we are happy to state that the King's progress is now established on its former basis."

(Signed)
HEWITT
RIGBY
BUZZARD
ROLLESTON
DAWSON.

Last night's bulletin said: "The King passed a good night and there is continuation of His Majesty's slow progress."

The following official statement was issued from Buckingham Palace tonight: "As there have already been two bulletins today, a further one is not issued tonight. The position continues satisfactory."

BAD WEATHER DELAYS SHIP

Grain Vessel Rossington Court Will Not be in Before This Evening

Stormy weather outside has delayed the British steamer Rossington Court from approaching Triple Island and the port's fourth grain ship of the season will not be in before this evening at the earliest. The sea was so rough yesterday that it was impossible for the vessel to get any where near Triple Island and the pilot, Capt. J. R. Elfert, returned to town last evening after having spent the afternoon in the vicinity of the island. He went out again today in another attempt to board the vessel.

GOLD RUSH IN SEATTLE

Beneath What Was Once Gambling Saloon Many Valuables Found

SEATTLE, Dec 20 — A gold rush stopped street repairs in operation at Washington Street and First Avenue south for several hours yesterday when workmen turned up a gold nugget with a shovel over what had been the "M & N" saloon and gambling house, the muddy street yielded gold nuggets, gold chains, South American currency, lockets, rings, necklaces and brooches.

CELEBRATES BIRTHDAY

S. S. BERENGARIA, Dec. 20:—Prince George today quietly celebrated his 20 birthday on board ship enroute to his father's bedside. The ship's cook prepared a surprise birthday cake.

CAPT. STEWART DIES

VANCOUVER, Dec 20:—Capt. James Ra Stewart aged 73, one of the best known shipping men of British Columbia, died here today.

EX-GOVERNOR-GENERAL PREPARES FOR THE FESTIVE SEASON

Lord and Lady Aberdeen are here seen trying to tempt a "Gobbler," one of the many at the House of Cromer. The rest of the flock refused to be tempted.

Explosion of Gas Mains Cause of Miniature Earthquake When Middle of London is Shaken Up

LONDON, Dec. 20.—Exploding gas mains caused a miniature earthquake today and heaved up long stretches of streets and caved in shop fronts in west and central London. The explosions started when workmen entered a man hole on Broad Street with an electric blower used to remove foul air. This was followed by a series of shocks along the street, flinging stones into the air, knocking down pedestrians and shattering shop windows. Seventeen persons were injured seriously enough to be sent to hospitals, while many suffered minor hurts. Shaftsbury Avenue, New Oxford Street and streets in Bloomsbury were ones principally affected. The damage extended over more than a mile of pavement.

In a house in High Street a man had just turned over to stop the alarm clock when a manhole cover weighing several hundred pounds, which had been blown 60 or 70 feet into the air, crashed through the roof and the part of the bed where the man had just been lying, going through to the room below.

Tolmie Lauds Government at Ottawa and Will Give It Credit on Return Home

OTTAWA, Dec. 20.—Premier Tolmie of British Columbia left yesterday for Victoria and expects to reach home early Christmas morning.

"And are you taking a nice little Christmas box for British Columbia in the way of return of her natural resources?" Dr. Tolmie was asked.

"I have been liberally treated by the federal government and I am going to give it credit when I get home. The members of the government were fair and reasonable with me," the premier replied.

FORMER OWNER OF PROVINCE PASSES AWAY

Walter Nichol Was Outstanding Figure in Western Journalism and Later Became Lieut -Governor

VICTORIA, Dec. 20.—Death removed one of British Columbia's best known citizens here last night when Hon. Walter Cameron Nichol, L.L.D., formerly lieutenant-governor and until a few years ago owner and publisher of the Vancouver Province, passed away. Death occurred in the Jubilee Hospital, where he had been a patient for two months and where he underwent an operation.

With the death of Mr. Nichol there passes an outstanding figure in the public life and journalistic field of western Canada, who for more than 30 years played a large part in moulding the trend of affairs in his adopted province of British Columbia.

Hon. Mr. Nichol was born at Gooderich, Ont. in 1866. He spent

(Continued on page four).

ALL IS WELL WITH BRITISH LEGATION

NEW DELHI, India, Dec. 20:—A Royal Air Force plane flew over Kabul, Afghanistan today. The British legation signalled that all was well with the situation improving.

CATHOLIC SCHOOLS OF QUEBEC CLOSED

QUEBEC, Dec. 20.—All Catholic schools in Quebec City will be closed immediately, owing to the spread of flu and grippe epidemic.

C.P.R. Likely to Build from Ashcroft to Peace River Including P.G.E.

Prince Rupert Said to Be Included in Plans of Big Railway in Extension of Its Business in Northern British Columbia

VANCOUVER, Dec. 20.—There is a persistent rumor current here that the C. P. R. is contemplating making a deal with the provincial government for the purchase of the P. G. E., cutting off the mountain section and connecting up the other part with the C. P. R. main line at or near Ashcroft. That, it is claimed, would give them a good line into Prince George and the plan would include extension of the line into the Peace River, a land subsidy being given to help pay the cost of the northerly section.

There is also talk of a combination of the C. P. R. and C. N. R. as in the line recently purchased jointly from the Alberta government, connecting them up and making one system and also at the same time giving the C. P. R. running rights over the Jasper-Prince Rupert section of the C. N. R., with the object of using the port of Prince Rupert.

While the report is not verified and is not likely to be until some official action is taken, it is believed by a great many people. It seems as if both Vancouver and Prince Rupert will benefit from the opening up of the Peace River country and the C. P. R. is likely to be an important factor in connection with it.

TWO NEW MEMBERS ONTARIO CABINET

TORONTO, Dec. 20.—Two new members are to be added to the provincial cabinet, Premier Ferguson announced last night. Edward Dunlop of Pembroke and Fred Smye of Hamilton will be sworn in as ministers without portfolios.

FOUND BODY OF MOUNTAIN CLIMBER

VAL PARAISO, Dec. 20:—The body of Captain B. J. Marden, British explorer who was lost in an attempt to climb Aconcaqua, the highest mountain on the continent, 23,000 feet, last July, was found on the mountain at the height of 14,000 feet.

News and Views In The World of Sport

This advertisement is not published or displayed by the Liquor Control Board or by the Government of British Columbia

PROGRAM FOR RADIO FANS

Thursday, December 20

6:00 — Seiberling Program KHQ, KOMO, KGW, KGO, KFI.

7:30 — Standard Symphony Hour, KHQ, KOMO, KGW, KGO, KFI.

8:30—Memory Lane, KGW, KGO.

9:00—Correct Time, KOMO, KHQ, KGW, KGO, KPO.

9:30—Maxwell House Proram, KHQ, KOMO, KGW, KGO, KPO, KFI.

10:00—The Trocaderans, KPO, KFI.

11:00—The Trocaderans, KPO.

Friday, December 21

5:35—Land O'Health, KOMO, KHQ, KGW, KGO.

6:00—Wrigley Review, KHQ, KOMO, KGW, KGO, KFI.

6:30—NBC System, Sixteen Singers, KHQ, KOMO, KGO.

7:00—Los Angeles Studio Program, KGO, KFI.

8:00—RCA Hour, KHQ, KOMO, KGW, KGO, KPO, KFI.

9:00— Correct Time, KOMO, KHQ, KGW, KGO, KPO

9:30—Moon Magic, KHQ, KGO, KOMO, KGW.

10:00 — The Trocaderans, KOMO, KFI 10:00 to 11:00, KPO KGO 11:00 to 12:00.

MORE GAMES OF BILLIARDS

First Round of Grand Terminal Tournament Almost Through

Further games in the first round of the Christmas billiard handicap at the Grand Terminal Club have resulted as follows:

J. Hillman, 124; G.P. Tinker, 200.

W. J. Nelson, 123; P. Pritchard, 200.

Fred Stephens, 163; A. Macdonald, 200.

C. L. Youngman, 188; J. Dougherty, 200.

W. E. Williscroft, 200; W. Baillie, 159.

E. Yager, 200; H. Walker, 194.

J. Campbell, 200; D. Smith, 185.

A. Donald, 130; W. Mitchell, 200.

F. G. Pyle, 200; J. Bulger, 136.

George Waugh, 124; M. M. McLachlan, 200.

J. Strachan, 153; M. Andrews, 200.

Second Round

W. E. Williscroft, 200; J. Dougherty, 180.

J. Campbell, 200; W. Mitchell, 142.

F. G. Pyle, 79; M. M. McLachlan, 200.

M. Andrews, 200; A. Murray, 150.

PLANS TO MAKE WORLD BEATER IN TELESCOPES

United States to Erect Instrument Four Times as Large as That in aCIifornia

PASADENA, Cal. Dec. 20.—The largest telescope ever made, twice as big and four times as powerful as the present greatest instrument, will be erected on some yet undesignated mountain top. It will be a 200-inch reflector.

This announcement was made by the aCIifornia Institute of Technology, to which the International Education Board has made an appropriation to build the telescope, laboratories and shops for its operation. The Carnegie Institution of Washington and the Mount Wilson Observatory are cooperating.

The present world's largest telescope is the 100-inch reflector on Mount Wilson, California. The 200-inch reflector, as large as the floor of a good-sized room, will have four times the power of the 100-inch. For example, the canals of Mars in the new instrument wiill show twice the diameter of the 100-inch images, but this doubled diameter means they have four times the size and four times the light.

"What we hope to learn with the new telescope," the announcement says, "it should render possible the exploration of many 'island universes' beyond the milky way, the nearest two or three of which are now but slightly knows. It should tell us something about these spiral nebulae, millions of light-years distant, and much about the development of the stars of our own Galactic system, one of which is the sun with its encircling planets. It should solve many of the problems of physics of chemistry that depend upon the enormous masses or temperatures, or upon the immense density or extreme tenuity, exhibited by celestial bodies in which titanic experiments exceeding the capacity of any terrestrial laboratory are constantly in progress. Incidentally it should reveal hundreds of millions of stars and hundreds of thousands of nebulae beyond the range of existing telescopes."

The present most remote seen nebula is estimated to be at a distance of 100 million light years, a light year being the distance light travels in one year. There are fifty thousand of these nebulae now known. Among the "titanic experiments," new light is expected upon Millikan's discovery of rays from space which he identifies as probably from the creation of the elements of which this world and other celestial bodies are made.

A possible axiliary, the announcement says, is a 40-foot Michelson stellar interferometer mounted on the telescope. This instrument measures the diameters of stars. Existing telescopes have just been large enough to permit measurement of a few star diameters, and doubling the capacity via the new instrument opens a field of spectacular possibilities.

One measurement hoped for is the binary stars, which are two suns close together, revolving about each other. Such measurements are believed to hold one of the secrets of how worlds are created.

AUSTRALIANS BADLY BEATEN

Cricket Match Against Visiting English Team Ends With Eight Wickets to Good

SYDNEY, Australia, Dec. 20.—By the large margin of eight wickets England today won the second cricket test match of the Australian tour. The aggregate score of the visiting team was 652 runs to 650 and there were yet eight more to bat.

When the second Australian second innings closed they were only 14 runs ahead of the first inning score of the English team, 636. England knocked off the required runs with the loss of a couple of minor wickets.

be guests of honor at the Prince Rupert High School banquet and entertainment tomorrow night. The Prince Rupert High School girls' basketball team will go to Anyox next Wednesday for a return game. One of the affairs at the smelter town in honor of the local team will be a dance on the night of December 28.

The Anyox High School girls' team tasted defeat for the first time this season last week when they lost to the Beach ladies 18-8. The teams were as follows:

Beach: Miss Greenwood 6; Mrs. McRostie 2; P. O'Neill 8; M. O'Neill 2; T. O'Neill; A. Scott; T. Gordon. Total: 18.

Students: L. Dresser; M. Dresser; F. Cameron 8; W. Cameron; K. Eve; F. Dodsworth; M. Cloke; Jean McDonald. Total 8.

The most of the High School team will come here.

SPORT CHAT

The Anyox High School girls' basketball team will arrive here tomorrow afternoon aboard the steamer Prince Rupert from the smelter town, accompanied by Miss Doris Greenwood, one of the teachers, and will play games with the local High chool team on Friday and Saturday evenings, returning to Anyox Sunday night on the Catala. The visitors will

PEACE PACT

WASHINGTON, Dec. 18:—The Senate foreign relations committee today voted fourteen to two to report the Kellogg Peace Treaty to the senate.

C.N.R. TRAINS

For the East—
Mondays, Wednesdays and Saturdays at 11:30 a.m.

From the East—
Sundays, Tuesdays and Thursdays at 3:30 p.m.

Why—
Children need
BOVRIL

Children need Bovril to fortify them against cold and illness. Bovril is the best of the beef in its most concentrated and digestible form.

The special body-building powers of Bovril are due, partly to the actual nourishment in Bovril itself, and partly to its unique power of enabling the human system to derive far greater nourishment from the ordinary diet. It assists development and increases stamina. Give the children Bovril every day for a month and note the difference.

The Body-building powers of Bovril have been proved by independent investigation to be from 10 to 20 times the amount taken.

J

CHRISTMAS SPECIAL

A REAL ~ GIFT

To Introduce
British Consols
to thousands of smokers
a Special Christmas Price:
TINS OF 50
50¢

Try them! Compare them with any brand AT ANY PRICE. Any Smoker will know then why British Consols has become: The Largest Independent Brand in America
There is No Better Christmas Gift! No Better Cigarette!

TINS OF 50
50¢
FOR CHRISTMAS ONLY
ALSO TINS OF 100
$1.00
W. C. MACDONALD INC.
TOBACCOS & CIGARETTES,
MONTREAL, CANADA

88

This advertisement is not published or displayed by the Liquor Control Board or by the Government of British Columbia

The oldest stocks of Whiskey in Canada. The Government Strip tells the story.

A perfect figure eight—A perfect figure three
A perfect Rye Whiskey—Seagram's 83.

HERE is a whiskey, smooth, mellow and full-flavored, made from selected grains and the purest of spring water. "Seagram's 83" is aged and mellowed in individual oak casks, and over the capsule of each bottle you will find the Dominion Government Seal guaranteeing its age.

55

SEAGRAM'S 83
Rye Whiskey

This advertisement is not published or displayed by the Liquor Control Board or by the Government British Columbia.

SHAVING SETS for Men

Women folks find it notoriously difficult to hit on something appropriate to give their men folks at Christmas.

One thing that will suit them all in these clean shaven days is a Combination Shaving Set, consisting of brush, soap and styptic. Or either article may be had single.

The poor man deserves something he can use!

OUR PRICES WERE NEVER AS LOW

Ormes Ltd.

The Pioneer Druggists

THIRD AVE. & SIXTH ST. — TELEPHONES 82 & 200

HEADQUARTERS FOR

USEFUL GIFTS

IN

Ladies' and Children's Wear

GIFTS THAT WILL CREATE AN IMPRESSION

Qualities the very best and the prices will surprise you.

The Nobby

Prince Rupert, B.C.

MINING Stocks

Noon and afternoon closing prices on Vancouver Stock Exchange on our stock-list board daily.

We can give instant service in buying and selling Mining Stocks on Vancouver Stock Exchange.

We also have facilities for accepting Wheat orders on Winnipeg Stock Exchange.

Representing Miller, Court & Co. Ltd. Vancouver.

S. D. Johnston Co. Ltd.

617 2nd Avenue
Prince Rupert, B.C.

Trappers & Buyers

Gentlemen:—

For twenty years you have been getting good treatment from Goldbloom. And Goldbloom is in the market for every kind of fur.

For a square deal bring your

FURS

— to —

Goldbloom

The old reliable house

WHAT IS IT

that keeps you always looking well and smartly dressed?

OUR SERVICE
PHONE 649

to have your clothes pressed. We call for and deliver to all parts of the city.

For that Suit

We have fine Fall and Winter Suitings and Overcoatings on hand. Come in today and let us take your measure.

Cutting, workmanship, style, all guaranteed.

Best materials and reasonable prices.

Ling, the Tailor

Phone 649

Coal!

Nanaimo-Wellington Screened Lump.
Nanaimo-Wellington Screened Nut.
Nanaimo-Wellington Mine-Run.
Beacon Hard Sootless Lump.
Beacon Hard Sootless Egg.
Telkwa Lump.

Of the above there is ONE that is particularly suited to your heating equipment. We shall be glad to advise you.

Albert & McCaffery

Limited

Phones 116 and 117

Telephone the office if your paper does not arrive

Local Items

Special Xmas Turkey Dinner, Commodore Cafe, $1.50. 304

Capt. Bernad Hansen, well known halibut boat skipper, was an arrival in the city on the Princess Mary yesterday afternoon from Ketchikan.

Lorne McAllister, Canadian customs officer at Skagway, was a passenger aboard the Princess Mary yesterday afternoon going through to Vancouver.

Arthur N. C. Treadgold, well known Dawson mining man, was a passenger aboard the Princess Mary yesterday afternoon going through to Vancouver.

Mrs. J. C. McBride, wife of the collector of customs at Juneau, was a passenger aboard the Princess Mary yesterday afternoon going through to Vancouver.

Sigurd Wallstedt of Juneau, well known here as organizer for the Moose Lodge, was a passenger aboard the Princess Mary yesterday afternoon going through to Seattle.

B. A. Twiss, Vancouver, representative of the Manufacturers' Life Assurance Co., arrived in the city on the Princess Mary yesterday after a business trip to Ketchikan.

Union freighter Chilliwack, Capt. W. W. Mounce, arrived in port last night from the south with local cargo, including parcels for the Imperial Oil Co. and the Prince Rupert Feed Co.

Roasting chicken, prize bred, white rocks, 4 to 7 lbs. 47c. See these prize chickens in our windows bred especially for your Xmas dinner. B.C. Butchers & Grocers Limited, phone 45 and 574. 298

Voting for election of Agent for Prince Rupert Branch of the Deep Sea Fisherman's Union will take place in their hall on Wednesday, December 26. Voting from 10 a.m., till 6 p.m. only. Regular meeting at 7:30 p.m. 302

Mrs. Harriet Pullen, noted pioneer woman of the north and keeper of the well known Pullen House hotel at Skagway, was a passenger aboard the Princess Mary yesterday afternoon going through to Seattle on a vacation trip.

Don't forget it! The New Year's celebration in the Commodore Banquet Room. Ring the old year out and bring the New Year in. Lots of fun. Lots of music. Special dinner with beverages. Reserve your seats early. Only a limited amount to be sold. 310

Students of Booth Memorial School repeated the operetta "The Pixies' Triumph" before another large audience last evening and everything went off very smoothly, there being many encores. Proceeds of the concert will be applied to school funds for the purchase of athletic equipment, etc.

CHRISTMAS CAKES

Several of our customers were disappointed through us being sold out. Get your Christmas cakes and puddings while our stock is complete. Up to Christmas Eve we will give 10 percent discount on all boxes of chocolates of which we have one of the largest stocks in Northern B. C.

ELECTRIC BAKERY
The Store That Quality Built
Phone 667 Third Avenue
301

Dr. Alexander

PHONE 575
BESNER BLOCK

DENTIST

SCALE OF CHARGES

The following is the scale of charges made for reading notices:
Birth Notices 50c.
Cards of Thanks, $2.
Funeral Notices $1.
Funeral Flowers 10c per name.
Marriage and Engagement announcements $2.

ANNOUNCEMENTS

Women of Mooseheart Legion Whist Drive and Dance, first Friday of every month.

Christmas concert, Booth Memorial School, December 18 and 19.

Canadian Legion Christmas Tree Saturday, December 22 from 2.30 to 5 p.m.

St. Andrew's Society Auxiliary Dance December 31, Moose Hall.

4 a Taxi Phone 4. Big 4 Taxi. tf

Dentist. Dr. J. R. Gosse. Phone 686.

Moose dance Thursday, December 20. tf

Tommy's Taxi (Phone 671) announces the placing of a second Dodge Sedan car in business. tf

Ewart Lyne (Pianist, Capitol Theatre), teacher of pianoforte. Studio—10 Federal Block. Phone Red 701. 306

Ten members of the Church Army from Kitkatla, who have been paying a fraternal visit for the past month to their Christian brethren in Ketchikan, arrived in the city from the north on the Princess Mary yesterday afternoon and will poceed from here to their home by gasboat.

Aboard the steamer Princess Mary, which was in port from 3:45 to 4:45 yesterday afternoon southbound from Skagway to Vancouver, were 130 passengers from the north including the following seventeen who disembarked here: Donald E. Murphy, miner, Engineer; Wilfrid Lalonde, draughtsman, Juneau; Bernard Hansen, mariner, Ketchikan; Joseph Shaw, Henry Brown, John Nelson, Matthias Shaw, G. Wright, Jacob Shaw, Henry Collison, Solomon Brown and Steve Ridley, fishermen, Kitkatla; Mrs. Ethel Mason and Mrs. Maggie Collier, Ketchikan; Alexander Diack, Vancouver engineer; B. A. Twiss, insurance agent, Vancouver.

Christmas!

FOR CHRISTMAS WE SUGGEST THE FOLLOWING:

Chocolates
Candies
Ginger Ale
Ginger Wine
Port Wine
Plum Puddings
Peak Frean Biscuits
Raisins
Nuts
Turkeys and Chicken
Ducks and Geese

Also a large assortment of Toys and Drygoods

NOVELTIES ON DISPLAY

Mussallem's

617-423 5th Ave. E. Phones 18&84

COAL

Your choice
EDSON CASSIDY - WELLINGTON TELKWA
Also Bulkley Hay and Grain.
Agent for Robin Hood Flour.
Phone 58

Prince Rupert Feed Co.

1 Lb. Braid's Tea and 1 lb. Braid's Coffee for $1.50. 1 Teapot free at Munro Bros. 199

Baptist Sunday School Christmas Entertainment Friday night at 7:30. 299

We will be open Friday, Saturday and Monday evenings. Closed Tuesday and Wednesday. Watts' Grocery. 299

Moose Dance TONIGHT. Holder of lucky admit ticket gets turkey. Dance starts 9 p.m.

To avoid disappointment place your order for Xmas green stuff and oysters not later than Saturday. Watts' Grocery. 299

High School Banquet in Moose Hall Friday, December 21 at 5 p.m. All former students cordially invited. Admission 25c. 1t

Championship challenge games in basketball, Granby Bay High School vs. Prince Rupert High School. Games commence 7:30, December 21 and 22. Admission 25c. 299

High School At Home and Dance in Moose Hall, Friday, December 21. Two plays will be presented commencing 9 p.m. Dancing commences 10 p.m. Gents $1.00, ladies 50c. 299

Dalby B. Morkill B.C.L.S. will be a passenger aboard the Prince Rupert tomorrow afternoon going through to Vancouver from Stewart.

The case of Joe Go Get, Chinese, who is charged with having drugs in his possession, is further adjourned in city police court until tomorrow.

Guy R. Balloch, district engineer for the provincial department of public works, is being transferred south from here and will be leaving early next month for Victoria with Mrs. Balloch.

IN THE MATTER OF THE ESTATE OF BENJAMIN FRANKLIN SELF, AUTHORIZED ASSIGNOR

I have been authorized to offer for sale, as a going concern, the business known as "The Grand Terminal Club." Bids will be received up to January 10th., 1929. Highest or any tender not necessarily accepted.

A. CONNON,
Trustee.

299

DEMAND

"Rupert Brand"

Kippers

"THE DAINTIEST BREAKFAST FOOD."

Smoked Daily by

Canadian Fish & Cold Storage Co., Ltd.

Prince Rupert, B.C.

HYDE TRANSFER AND COAL CO. Phone 580

JACKPINE AND CEDAR

Single load	$3.50
Double load	$6.50
Large sack	50c

COAL PRICES DOWN

Pembina Peerless Egg	$12.00
Pembina Washed Nuts	$11.25
Alberta Sootless Large Egg	$12.50
Alberta Sootless Egg	$12.00
Alberta Lump	$13.00

Also all other classes of coal.

Piano and Furniture Moving. Express and Baggage

Day and Night Service 139 Second Avenue

CHRISTMAS DINNER FUND

For the convenience of out-of-town subscribers the following coupon may be cut out and used:

Enclosed find ..... dollars contribution toward the Christmas Dinner Fund of the Salvation Army to provide a dinner for those not otherwise remembered on Christmas Day and for the provision of Christmas hampers for poor families.

Signed .....

H. S. WALLACE CO., LTD.

XMAS SUGGESTIONS

BOXED HANDKERCHIEFS in great variety. from, box ..... 30c TO $2.25
LADIES' DRESSING GOWNS—From ..... $3.75 TO $14.50
MERCURY FULL FASHIONED HOSE $1.65 TO $2.50
In Christmas Packing.
NOVELTY STATIONERY OUTFITS ..... 35c TO 65c
GLOVES—Fabric Kid or Wool. From ..... 65c TO $3.50
LADIES', GENTS' AND CHILDREN'S UMBRELLAS— From ..... $1.50 TO $12.50
BRASSWARE NOVELTIES in pleasing variety. From ..... 75c TO $7.50
LADIES' SILK UNDERWEAR in pleasing colorings. Gowns, vests, bloomers, pyjama sets, etc.
CHILDREN'S SILK UNDERWEAR—Slips, gowns, combinations, vests, bloomers.
Men's Initial Handkerchiefs, Ties, Belts, Arm Band Sets, Garter Sets, Suspender Sets, in great variety.
LADIES' HANDBAGS in new shapes and colors. From ..... $1.00 TO $10.50

See Our Windows For Variety—They Are Different!

FREE—Scenic China Cup and Saucer with EVERY PURCHASE $2.00 OR OVER.

PHONE 9 3RD AVENUE AND FULTON

NOTICE
To Contractors

The New Method Coal and Supplies Limited of Vancouver (M. Y. Aivazoff, Manager), will open a branch in Prince Rupert at once under the local management of the Thompson Hardware Company, Ltd. ...Quotations given promptly on big or small orders for all kinds of building supplies and materials.

It will be to your advantage to make inquiries.

THE DAILY NEWS
PRINCE RUPERT - BRITISH COLUMBI

Published Every Afternoon, except Sunday, by Prince Rupert Daily News, Limited, Third Avenue.

H. F. PULLEN - - - Managing Editor

SUBSCRIPTION RATES

City Delivery, by mail or carrier, yearly period, paid in advance	$5.00
For lesser period, paid in advance, per month	50
By mail to all parts of Northern and Central British Columbia, paid in advance for yearly period	$3.00
Or four months for	$1.00
By mail to all other parts of British Columbia, the British Empire and United States, paid in advance per year	$6.00
By mail to all other countries, per year	$7.50
Transient Display Advertising, per inch, per insertion	$1.40
Transient Advertising on Front Page, per inch	$2.80

DAILY EDITION Thursday, Dec. 20, 1928

SUPPORT THE WINNER

Whoever secures the majority vote at the plebiscite being taken today on the power question will probably be the ones to whom Prince Rupert will sell their power plant and franchise. For that reason we suggest that the moment the vote is counted, the campaign be forgotten and we all unite in securing passage of the necessary bylaw to give effect to the majority wish. In unity there is strength.

THE YOUNG REPORT INCIDENT

The incident in connection with the Young report and the action of Alderman Collart is to be regretted, but we are ready to admit that the alderman acted in what he thought to be the best interests of the city, although we still think it was not a wise thing to do. He explained the matter at the meeting last night. We might suggest that there is a right and wrong way to do everything. Official business has to be conducted in an official manner.

CANADIAN LEADERS HONORED BY ANCIENT SOCIETY

The Pilgrims of the United States, a society for the promotion of better relations with the British Empire, held a dinner in New York on December 10 in honor of Vincent Massey, Canadian Minister Plenipotentiary to the United States, the Prime Ministers of the Eastern Provinces and other Canadian leaders. The dinner is viewed as marking a milestone in international good will and co-operation between the Governments of the two countries. Above are five Canadians who were guests of honor: Vincent Massey, top, left; Hon. Ernest Lapointe, Canadian Minister of Justice, bottom left; Mr. Justice Riddell, top right; Sir Frederick Williams-Taylor, centre, and Hon. E. N. Rhodes, Premier of Nova Scotia, bottom right.

FORMER OWNER OF PROVINCE PASSES AWAY

(continued from page 1)

his early years and received his education in Hamilton and it was here that he first ventured into journalism as a boy, editing and publishing a small monthly in the interests of cycling, of which sport he was a devotee.

Love For Canada

He was possessed of a great love for Canada and envisioned a greater Dominion within the British Empire. This regard for the land of his birth came natural to him, as his grandfather, Colonel Robert Nichol, played an important part in Canadian history as a member of the staff of General Isaac Brock in the war of 1812, while his great-grandfather, Commodore Grant, operated under General Amherst in the conquest of Canada from the French.

Following his natural inclination, while still in his teens, he joined the staff of the Hamilton Spectator. It was during the years that followed while he was on the reportorial staff of this journal that he formed a friendship with William Southam that was further cemented in recent years, when, while lieutenant-governor of British Columbia, Hon. Mr. Nichol disposed of the majority control in the Vancouver Daily Province to Mr. Southam and his sons.

On leaving Hamilton he went to Toronto, where he was successively employed on the staffs of the Daily News and the Saturday Night. As a member of the latter publication he won a wide reputation as a writer. In 1898 he accepted the editorship of the Hamilton Herald, where he remained for eight years. Later he went to London, Ont., as manager of the London News. This was a short lived enterprise andhe left the east when he acquitted this position and came to British Columbia, which at the time was the centre of considerable mining activity in the Kootenay districts. He engaged for a short period in newspaper work at Kaslo and then came to the coast, locating at Victoria. Here in partnership with Hewitt Bostock, now Senator Bostock, he established the Weekly Province.

Impressed with the future of Vancouver, in 1898 the publication was moved from the island, and the Province emerged as a daily. Later the partnership was dissolved. Senator Bostock took the job printing and litographing plants, while Mr. Nichol kept the newspaper, which, under his guidance in the succeeding years became one of the most influential journals of the four western provinces.

He was not a strong party man in politics, preferring to support any movement of which he was convinced was intended for the good of Vancouver, British Columbia and the Dominion.

Lieutenant-Governor

When on the death of Lieutenant-Governor Prior in 1920 the high office was tendered to Mr. Nichol, the appointment was received by the public as a popular one. He filled the office with dignity and credit to himself and British Columbia.

Hon. Mr. Nichol had always been keenly interested in matters pertaining to education and his work in this connection was recognized when the University of British Columbia which conferred upon him the degree of LL. D.

He endowed several scholarships in French universities for graduates of the University of British Columbia, for the purpose of fostering a better understanding between the two countries, and so highly was the purpose of this benefaction regarded that the president and government of France invested him with the Cross of the Legion of Honor.

The year after he came to British Columbia, Hon. Mr. Nichol was married to Miss Greta Josephine March Moore of London, Ont., daughter of the late Dr. Charles Greenwood Moore. Mrs. Nichol and their two children, John Moore Nichol and Mrs. Maraquita Mainguy, wife of Lieutenant E. Rollo Mainguy, R.C.N., survive him.

F. J. Crossland M. E., who is supervising operations at certain mining properties in the Stewart section, will be a passenger aboard the Prince Rupert tomorrow afternoon going through to his home in Vancouver for the Christmas holidays.

SCHOOL GIVES FINE CONCERT

Interesting Program at Annunciation School Last Night

Last evening in the School Hall a splendid Christmas concert was given by the pupils of Annunciation School.

The various parts were well rendered by the youthful performers, and their friends who were present in large numbers expressed themselves as delighted with the program.

Both the teachers and the young actors are to be congratulated on the wonderful success of their efforts.

Following is the program:

Opening chorus—"Hurrah for Santa."

Recitation—"The cremation of Sam McGee," Paddy Palmer.

Action Song—"About Daddies," The Little Ones.

Play—"Rachel the Leper Maid"

Our Blessed Mother, Agnes Harmon.

St. Joseph, Mallena DeMarco.

Rachel, Zena Antonello.

Noemi, Margaret Stalker.

Her Daughters—Judith, Sarah, Amelia Mazzei, Yolande Dominato.

First Merchant, Michael McCaffery.

Second Merchant, Fred Reich.

First Traveller, Angus Gillis.

Second Traveller, Joseph Gillis.

Levite, Francis Montesano.

Isaac, Carl Reich.

Levi, Michael Montesano.

Shepherds—Simeon, Reuben, Daniel, David, Rosario Mazzei, Rupert Whiffin, Walter Smith, Andre Letourneau.

Angels, Inez Pettanuzzo, Cecile Cavainele, Antoinette Blain and Avalon McDonald.

Chorus—"The Birthday of a King." The Senior Girls.

Play—"Nancy"

Nancy, Paddy Palmer.

Mother Margaret Stalker.

Her Daughters—Gertrude, Marjorie, Elizabeth, Dorothy Larsen, Evelyn Zarelli, Shirley McEwen.

Mary, Phyllis Sloan.

Boston Cousins—Winnifred, Catharine, Teena Roma, Margaret McKenna.

Grandma, Jessie Magnet

Sam, Rupert Whiffin.

Chorus—"Make Ready for Santa."

God Save the King.

Local Items

This afternoon's train, due from the east at 3:30, was reported this morning to be on time.

Frank Keefe and Dr. Boucher of Francois Lake sailed yesterday afternoon on the Princess Mary for Vancouver.

R. W. Kennedy, Stewart lawyer, and Mrs. Kennedy will be passengers aboard the Prince Rupert tomorrow afternoon going south for the Christmas holidays.

W. J. Crawford of Stewart will be a passenger aboard the Prince Rupert tomorrow afternoon going through to Vancouver where he will spend the Christmas holidays with Mrs. Crawford and family.

C.N.R. steamer Prince Rupert, Capt. D. Donald, is making a special call at Ketchikan today in addition to Stewart and Anyox and is expected to arrive at 4 o'clock tomorrow afternoon sailing south at 6 p.m.

Norris W. Pringle, for many years with the C.P.R. staff here, will move to Vancouver next month, accompanied by Mrs. Pringle, to engage in the insurance business in the southern city.

CANADIAN NATIONAL HOLD STEAMER FOR CHRISTMAS SAILING

In order to accommodate those desiring to go south after schools close Friday, December 21, the Canadian National Steamships announce that on that day the S. S. Prince Rupert will be held here until 6:00 p.m., arriving Vancouver at 9:00 a.m. Sunday, December 23. Make reservations early at City Ticket Office, Third Ave. Phone 260. 298

MOST POWERFUL LOCOMOTIVE IN WORLD

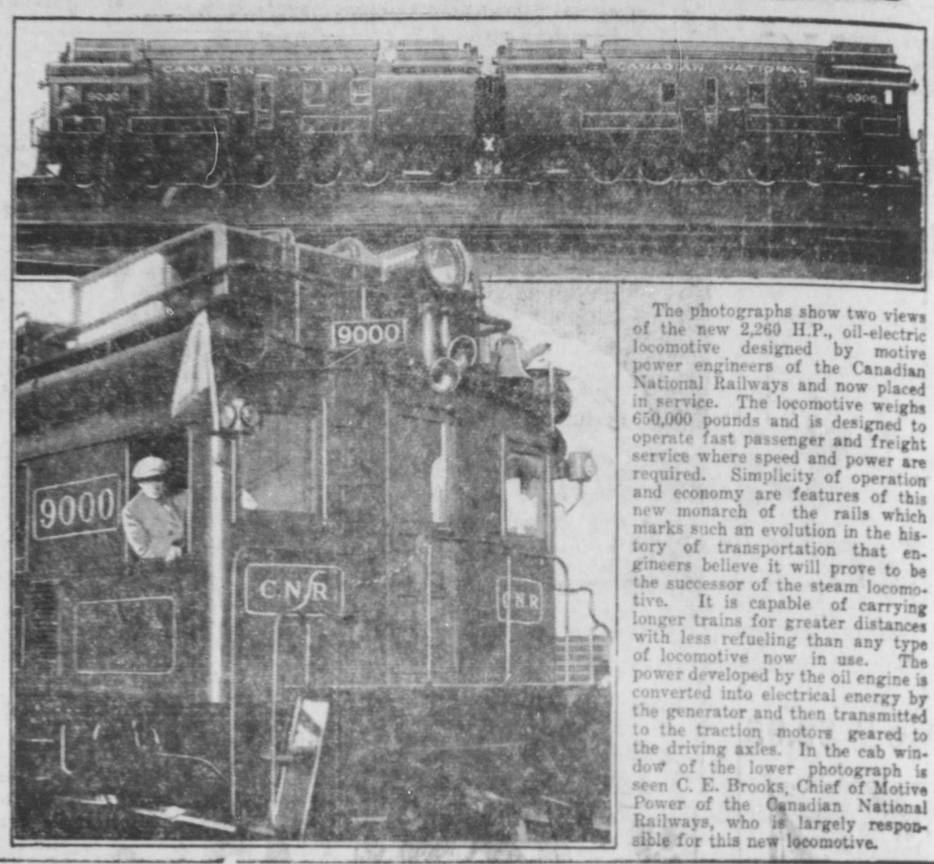

The photographs show two views of the new 2,260 H.P., oil-electric locomotive designed by motive power engineers of the Canadian National Railways and now placed in service. The locomotive weighs 650,000 pounds and is designed to operate fast passenger and freight service where speed and power are required. Simplicity of operation and economy are features of this new monarch of the rails which marks such an evolution in the history of transportation that engineers believe it will prove to be the successor of the steam locomotive. It is capable of carrying longer trains for greater distances with less refueling than any type of locomotive now in use. The power developed by the oil engine is converted into electrical energy by the generator and then transmitted to the traction motors geared to the driving axles. In the cab window of the lower photograph is seen C. E. Brooks, Chief of Motive Power of the Canadian National Railways, who is largely responsible for this new locomotive.

GAVIGAN AWARDED JUDGMENT IN CASE OVER LIEN PROCEEDS

Judgment for the defendant in the sum of $835 with costs was handed down in County Court yesterday by Judge F. McB. Young in the case of Pickering et al vs J. C. Gavigan in which lien proceeds from the defunct Emerson-Dumont Logging Co. were in dispute.

J. V. Clyne appeared for the successful defendant while W. O. Fulton and W. E. Fisher acted for the plaintiffs.

DUKE OF GLOUCESTER AT MADEIRA ISLAND

FUNCHAL, Island of Madiera, Dec. 20:—The liner Balmoral Castle with the Duke of Gloucester aboard arrived here this morning sailing again at 11:15 a.m.

Special Xmas Sale

PLEASE TAKE NOTICE that this Sale will commence immediately and will last till Monday night, December 24. In other words, our great Pre-Inventory Sale is still on and going strong. The goods which did not sell at the prices they carried from Saturday till Wednesday are reduced today to a new lower price. We tell you people that price is no object in this sale. These goods must be sold and the stock be reduced.

This Special Xmas Sale is in reality a continuance of our Pre-Inventory Sale. The only difference is that we are offering you all our stock of Xmas merchandise at a reduction from 25 to 50 per cent.

A big space in the paper is not available today, but tomorrow we shall have all the space we want and shall specify every article.

GIFT SUGGESTIONS

LADIES' GLOVES
LADIES' HOSIERY
LADIES' HANDKERCHIEFS
LADIES' SLIPPERS
LADIES' LINGERIE SETS
LADIES' MANICURE SETS
LADIES' SCARFS
MEN'S NECKTIES
MEN'S SCARFS
MEN'S BELTS
MEN'S PYJAMAS
MEN'S GLOVES
BOYS' SWEATERS
BOYS' TIES
BOYS' HANDKERCHIEFS
BOYS' GLOVES AND MITTENS
CHILDREN'S MECHANICAL TOYS
DOLLS

P. S. PLEASE DO NOT MISUNDERSTAND—

THE SALE IS ON NOW.
THE REDUCTIONS ARE AVAILABLE TODAY
THE REDUCTIONS ARE FROM 25 TO 50%.
EVERY ARTICLE IS REDUCED.

For Your Convenience, the Store Will Be Opened Nights Until Monday, the 24th.

JABOUR BROS. LTD.

FIVE BIG XMAS VALUES

GLOVES

Kid, Goatskin, Buckskin and Pigskin Gloves in all sizes. All smartly stitched and warmly interlined. TEMPTATION SALE PRICE ..... 95c TO $2.95

SCARVES

Silk Scarfs in dazzling new moderne patterns and dashing colors. All well made and smartly tailored. TEMPTATION SALE PRICE, from ..... $1.95 to $4.45

TIES

Silk and Knit Neck Scarfs in most of wonderful colors and patterns. Made of them, expertly tailored. TEMPTATION SALE PRICE, from ..... 65c to $1.35

SHIRTS

Pure White Broadcloth Shirts with collars attached and unattached. Expert fitting and well tailored. TEMPTATION SALE PRICE $1.95 AND $2.95

SWEATERS

Fancy wool, slip-overs in newest patterns and colors. Reinforced cuffs and bottoms. A wonderful gift for men. TEMPTATION SALE PRICE, from ... $1.95 to $4.95

Acme Importers

THIRD AVENUE

Terms, Strictly Cash—No C.O.D
No Charge Accounts

FAMOUS FILM STARS WED

John Barrymore, the famous film star, is here seen with his charming wife, Dolores Costello, just after their marriage in Hollywood.

M'KENZIE SAYS NO NEED HERE SAMPLING PLANT

Minister Says Ore Can be Sent to Ottawa For Laboratory Investigation

The following letter has been received from the department of mines at Victoria by the Terrace Board of Trade in response to a request for the provision of sampling works at or near Prince Rupert.

I have yours of the 7th instant in which you express the opinion that there is a pressing need for the establishment of a plant for the testing of minerals at or near the city of Prince Rupert.

In reply may say that this matter has had my careful consideration and I am not convinced that the expenditure of public funds for the purpose indicated would be justified at the present time. It is scarcely necessary for me to point out that should the government decide upon such a policy in northern British Columbia, it is more than likely that the precedent would lead to demands equally reasonable from the Kootenay and perhaps from the Boundary sections of the province.

There is no doubt that an ore sampling plant such as you have in mind is of extreme value to mine operators, and I fully appreciate the importance of the issue raised from the point of view of the development of our mineral resources. At the same time I should like to point out that the Dominion government has installed at Ottawa laboratories for the work you have in mind, at very heavy cost to the country. It would seem to be unreasonable that British Columbia should be required to duplicate the expenditure laid out by the Dominion in this connection. The force of this point of view, it seems to me, becomes very clear when it is understood that the mines branch, division of ore Dressing and Metallurgy, Ottawa, not only is willing, but is anxious to co-operate with the mine operators of this province, by taking care of any work which the latter may have to submit along the lines of ore tests.

Dr. Charles Camsell, Dominion Deputy Minister of Mines, and Mr W. B. Timm, Chief of the Ore Dressing and Metallurgy Division, were in the Province this year, and both emphasized the service which their department was prepared to give mining men throughout Canada in this respect. Am attaching for your information a few copies of Bulletin issued by the Department of Mines, which explains itself, and which, perhaps, you will arrange for distribution among those interested.

It might be added that not only does the Ottawa Department make its laboratory investigations free of charge, but it undertakes the payment of a proportion of the freight charges on the ore shipped. Full particulars of the regulations on this point will be found on page 5 of the Bulletin.

Assuring you of my desire to assist in any practical manner in facilitating the obtaining of ore tests wherever they are considered necessary, and thanking your Board for the opportunity given of explaining my position.

I am, Yours faithfully.
W. A. McKENZIE,
Minister of Mines.

WOMAN SO SICK COULD NOT WORK

Helped by Taking Lydia E. Pinkham's Vegetable Compound

Grainland, Sask.—"I am glad that I heard of that good Lydia E. Pinkham's medicine and I will not be without it again. I was so sick that I could not work at all and could not sew on the machine. My aunt told me of Lydia E. Pinkham's Vegetable Compound and now I am telling all of my friends how good it is and I will answer all letters I get from women."
—MRS. MARY SCHULTIES, Grainland, Sask.

SURPRISE PARTY AND PRESENTATION

There was a surprise party last night at the home of Mr. and Mrs. Simon Swanson, 43 Hays Cove Circle. Thirty guests invaded their home and spent the evening playing cards and dancing.

A crystal water set was presented to Mrs. Larson, Oscar Larson acting on behalf of the assembled company.

HOTEL ARRIVALS

Prince Rupert

B. A. Twiss and A. M. Diack, Vancouver; Dr. R. G. Large, Port Simpson.

Savoy

A. H. Demmler, Colorado Springs; H. Marshall and Chas. Toombs, Port Simpson.

Central

Mr. and Mrs. A. Peterson, Vancouver; W. F. LaLonde, Juneau.

GRAIN MOVING OUT RAPIDLY

Canadian National Manager Says Business Conditions Good in West

MONTREAL, Dec. 19:—With grain still moving out over Canadian National lines at the rate of over 700 cars daily, the grain movement from Western Canada points to the lake head and to the Pacific coast has moved without a hitch during the entire season, it was stated this morning by W. A. Kingsland, general manager of the Canadian National Railways, western region, who is in Montreal today on a business visit. Splendid weather continues throughout the whole of Western Canada, which has prevailed since harvest time added to the fact that there has been througout a plentiful grain car supply and plenty of motive power for moving the heavy grain trains have assured continued movement, Mr. Kingsland said. While navigation on the Great Lakes is at an end, there is plenty of storage space in the elevators available to take care of grain consignments for some time By the time this is exhausted the all-rail movement of grain eastward will be well under way.

Business conditions throughout the west are generally good, Mr. Kingsland stated, and development in many cities from an industrial point of view would indicate that manufacturers both in Eastern Canada and the United States are taking advantage of their opportunities of establishing branch factories and plants in Western Canada to take care of their growing business interests there.

STOCK QUOTATIONS

(Courtesy of S. D. Johnson Co., Ltd.)

The following quotations were bid and asked.

Bayview, 4, 4¼.
B. C. Silver, 1.25, 1.35.
Beaver Silver, Nil, 18.
Big Missouri, 68, 68½.
Cork Province, 21½, 22.
Cotton Belt, Nil, 50.
Dunwell, 13, Nil.
Duthie, Nil, 73.
George Coper, 7.25, 7.50.
Georgia River, 28½, 30.
Golconda, 82½, 83½.
Grandview, 58, 58½.
Independence, 9⅞, 10.
Indian, 4½, 5¼.
Inter. Coal & Coke, 34½, 36.
Kootenay Florence, 20½, 21.
Kootenay King, 29½, Nil.
L. & L., 6¾, 7¼.
Lakeview, 1¼, Nil.
Lucky Jim, 22, 22½.
Marmot Metals, 7¾, Nil.
Marmot Gold, 7½, 7¾.
Mohawk, 6¾, 7.
Morten Woolsey, 5⅛, 5¼.
National Silver, 16½, 17.
Noble Five, 50, 51.
Pend Oreille, 9.50, 9.75.
Porter Idaho, 65½, 66.
Premier, 2.20, 2.25.
Rufus Argenta, 26¼, 26½.
Ruth Hope, 53½, 54.
Silver Crest, 8, 8¼.
Silverado, 72, 75.
Snowflake, 37, 38.
Sunlock, 3.65, 3.75.
Topley Richfield, 43, 45.
Toric, 2.60, 2.90.
Wellington, 19, 19¼.
Whitewater, 1.15, 1.20.
Woodbine, 3½, 4.

Eastern tock

Noranda, 64.00, Nil.

Oils

Fabyon Pet. 5¾, 6.

Could Not Sleep Heart Would Start Pumping and Pounding

Mrs. Fred P. Averill, 136-12th Ave., Calgary, Alta., writes:—"I was bothered so much with my heart I could not sleep. I would waken up in the night screaming, and my heart would start pumping and pounding.

A neighbor lady told me to try

MILBURN'S HEART AND NERVE PILLS

so I started taking them and I can truthfully say I am a different woman. Altogether I only took two boxes."

Price 50c a box at all druggists and dealers, or mailed direct on receipt of price by The T. Milburn Co., Ltd., Toronto, Ont.

VOTING HEAVY IN PLEBISCITE

Though Start Was Slow, Many Property Holders Are Voting Today

Voting in the power plebiscite opened slowly this morning though it is expected that, in the course of the day, a large representation of the 600 or 700 property holders, who are qualified to vote, will turn out to express their preference in the matter. Backers of both the Power Corporation of Canada and the American States Public Service Co. express confidence as to the outcome.

The pool opened at 8 a.m. and, during the first hour, but ten ballots were deposited. The next hour brought the total up to 41 and at 10:45 78 votes had been cast. Up to 1 o'clock there were 215 votes. Only property holders are qualified to vote.

Ernest Unwin is acting as returning officer and R. A. McLeod is his deputy. W. O. Fulton and W. D. Vance are acting as scrutineers for the Power Corporation of Canada, the American company having G. S. Clark and J. V. Clyne as scrutineers. The poll will close at 8 o'clock and the result should be known within an hour.

VANCOUVER WHEAT

VANCOUVER, Dec. 20.—Wheat was quoted on the local exchange today at $1.18⅝.

HOLIDAY BARGAINS

at the

Montreal Importers

Don't go to bed with cold feet these damp nights. Get a pair of Bedroom Slippers from our large stock. We have them in all sizes. For all they cost, you might as well be comfortable. Your friends, too, would appreciate your thoughtfulness in receiving such a suitable gift. And the price is remarkably low!

FOR GIFTS

Our stock offers you a wonderful selection of everything for men's wear, and boys, big and little, too.

We have Neckties in infinite variety, all in fancy boxes, ranging in price from 45c to 75c. These are great value.

The value we are offering in Men's Shirts is moving our large stock of these from our shelves fast. We have a fine selection of English Broadcloth Men's Shirts, the regular value of which was $3.75. Going at our Sale of Sales at $1.95.

Ladies' Pumps and Oxfords, too, is another bargain line which our numerous customers are appreciating to the full. Have you seen our prices for these quality shoes? The value is surprising!

Montreal Importers

THIRD AVENUE—J. B. MILLER, PROPRIETOR

CLOCK SALE of DRESSES

STREET DRESSES
AFTERNOON DRESSES
EVENING DRESSES

On Saturday

From 2 to 4 o'Clock Only

Formal and Party FROCKS

For holiday formal attire we have the very newest Paris creations. Gorgeous Satins, Chiffons and Velvets are included in the very newest details. Flounced effects, daring necklines, in fact, everything about them is new and daring.

Chic Velvet Frocks

Velvet is the fabric hit of the season. And here we present our entire stock of fine quality, soft Velvet Frocks in wonderful colors and daring styles at a price far beyond compare.

One Price Only---$10.00 Each

Never before in the history of Prince Rupert have such dresses been put on sale at such a price. It is a genuine sale, for quick turnover. There are no old goods either—as the store has only been open since the beginning of November. We have to move these dresses out, however, and this price should do it.

REMEMBER—SATURDAY, FROM 2 TO 4 O'CLOCK.

Terms—Cash Only. No C. O. D.

Annette Ladies' Ready-to-Wear, Ltd.

613 Third Avenue, (Upstairs, Over P. Burns' Store)
PRINCE RUPERT, B. C.

VALHALLA OFFICERS

Oscar Larsen Reelected President of Organization With John Bergman, Secretary

Lodge Valhalla, meeting last night in the Metropole Hall, elected officers for 1929 as follows:

President, Oscar Larsen (re-elected).

Vice-President, K. E. Hallberg (re-elected).

Secretary, John eBrgmann.

Treasurer, O. A. Johnson (re-elected).

Marshal, Mrs. Lottie Pedersen (re-elected).

Chaplain, Mrs. George Fritz (re-elected).

Inner Guard, Mrs. V. Essen (re-elected).

Outer Guard, Carl J. Johnson.

Trustee, Olof Hanson (re-elected).

A charge against Elwood Bard of supplying liquor to Indians was dismissed by Magistrate McClymont in city police court this morning.

ROTARY CLUB HAS CHRISTMAS LUNCH

People Who Gave Services to Club During Year Were Guests of Honor Today

A novelty Christmas luncheon was held today by the Rotary Club in the Commodore Cafe when ladies and others who have given their services to the club during the year were guests of honor. There were a number of musical numbers including vocal solos by Miss Emily Davies. George Rorie, president of the club, had charge of the arrangement of the program and occupied the chair.

1573 HARVESTERS ARE REMAINING IN CANADA

LONDON, Dec. 20:—The Rt. Hon. Lt. C. Amery, secretary for the Dominions, stated in the House of Commons that of the 8,449 miner harvesters sent to Canada last autumn, 6,876 returned to England, which leaves 1,573 in the Dominion.

TIME SHORT FOR GIVING XMAS DINNER

The time is short for those who wish to contribute to the Christmas dinner and hamper fund for those not able to provide for themselves. It is hoped to close the fund this week and those who wish to help make this a real time should act at once. This is not a case of asking for relief, but of asking local people to bring joy to their neighbors on the day of days. It is hoped that there will be more money yet because more is needed if the proper results are to be obtaind. Following are acknowledged:

Miss A. Lambert	$1
Miss I. Ramsay	1
Miss M. Weston	1
Previously acknowledged	$119

A Daily News want-ad will bring results.

THE MAGNIFIER

MR. LLOYD-GEORGE (Lea der of the British Liberals): 'Inter to gootness, and isn't he the fine strong party now?"

—New Leader, London.

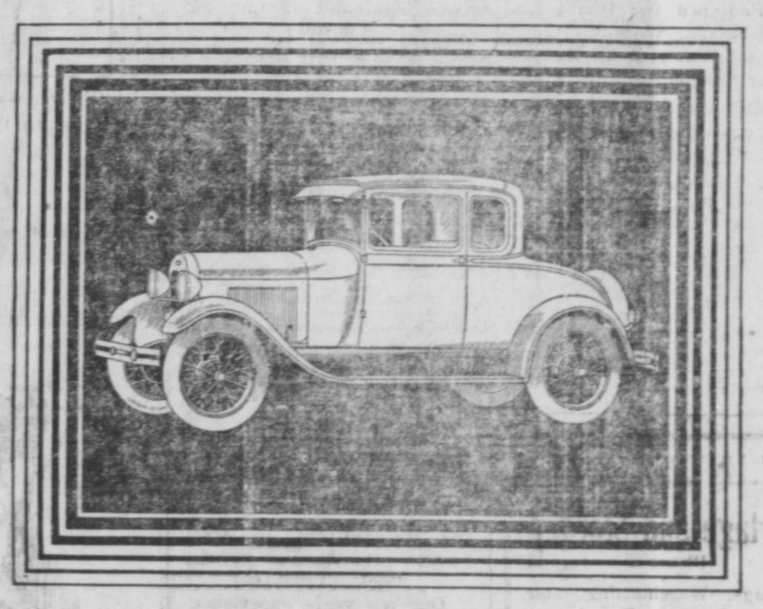

JUDGE THE EXCELLENCE OF THE NEW FORD BY DRIVING IT

When talk turns to motors—in theatre lobbies, in smoking cars, hotels, clubs—you hear the New Ford compared with all makes. Stories are told of the swiftness and ease with which the New Ford covers difficult highways; of distance-consuming travel hour after hour; of the breathless rush in high gear up the steepest of hills.

Only by driving the New Ford, say owners, can you appreciate the effortless joy of perfect car control. Gears shift with silent precision. The steering wheel responds to the lightest touch. Transverse springs and shock absorbers smooth rough roads. A gallon of gasoline takes you 25 to 30 miles. Oil consumption is unusually low. And, when the occasion arises, the fully enclosed six-brake system grips the flying wheels with silent power.

Low lines, colour harmony, sparkling nickel, sturdy steel spoked wheels and full balloon tires give the New Ford grace and beauty. Owners of the most expensive cars marvel at its thrilling performance. Many, in fact, are buying New Fords to supplement their larger cars.

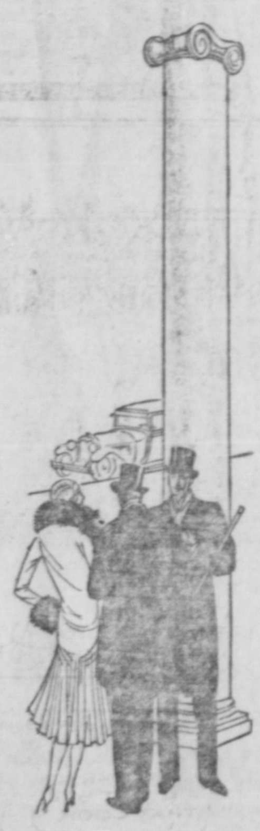

Every item of equipment that adds to comfort, convenience and safety is included in the New Ford as it is delivered to you, from spare wheel and theft-proof ignition lock to the windshield of shatterproof glass that gives protection and clear vision.

Ford dealers everywhere await the opportunity to give you a demonstration ride. Put the New Ford through its paces. You will then appreciate that car values have changed. A truly fine automobile has come into the light car world.

If you prefer to buy out of income, you will find the time payment plan offered by all Ford dealers most attractive.

Your Ford dealer will prove the performance of the New Ford by demonstration

Ford

FORD MOTOR COMPANY OF CANADA, LIMITED
FORD - ONTARIO

NEWS OF NORTHERN B.C.

TERRACE

W. J. Goodwin left on Monday to spend the winter in England.

M. Dalquist of Cedarvale was a business visitor here at the beginning of the week.

Paul Brodin and Oscar Olander were in from Kalum Lake on Monday.

R. E. Allen, district forester, Prince Rupert, was in town at the beginning of the week on forestry duties.

J. M. Siegried made a visit to town from his trap line at Shames on Monday.

Dr. and Mrs. Brummitt and son returned Monday from a short trip to Prince Rupert.

Mrs. Fred Nash returned on Saturday from Massett, after spending several weeks with her parents.

NEW HAZELTON

Mrs. Tomlinson left on Wednesday evening for Edmonton, being in charge of a party of seven Indian children who will attend the United Church school there.

The Felix Bridge Club of Hazelton met this week at the home of Mrs. W. W. Anderson. The Kittens' Bridge Club has discontinued meetings until after Christmas.

Routine business occupied the attention of the Hazelton Hospital board at a meeting on Monday night. Installation of the furnace at the hospital is being completed.

Miss Mary Castell, having completed her course of nurses' training at the Hazelton Hospital, visited with her parents at Evelyn before joining the staff of the Port Alberni hospital.

Cliff Cameron left at the first of the week for his home in Prince Rupert after having spent several months in Hazelton.

SMITHERS

There are a number of tie makers of this district suffering from injuries, in the local hospital. The most serious case is that of a man who lost his toe.

Many farmers of this district took prizes at the recent seed and grain exhibition in Vancouver. Among the winners were D. Turcotte, Vanderhoof; P. R. White, Telkwa; A. Blayney, Grassy Plains; M. Griffin, Vanderhoof; C. Moore, Wisteria; R. Blackburn, Prince George; C. Hunter, Colleymount; J. Bostrom, Grassy Plains.

Miss Ingram is leaving for Telkwa to take over the duties of matron at the Telkwa nursing home.

Two government auditors have been here recently checking up the different departments at the local provincial government office.

BURNS LAKE

Scotty Thomson has returned to Burns Lake after having spent several months in the Babine employed by the Silver Island Mining Co.

Mr. and Mrs. H. C. Shinn of Southbank were visitors in town last week.

Alex Olson of Danskin was a business visitor in town last week.

A. R. Brown, who is building a new residence for Jim Newman at Grassy Plains, was home for a few days last week.

Ike Martin is being transferred from the Queen Charlotte Islands to become forest ranger at Houston where a new district has been established. Mr. and Mrs. Martin and family are expected to arrive in Houston shortly.

George Smith, who is in the employ of the Pacific Great Eastern Railway, is here to visit with his parents, Mr. and Mrs. Harry Smith.

PRINCE GEORGE

Suffering from a severe attack of bronchial asthma, J. M. McLean was admitted to the local hospital at the first of the week.

Local Boy Scouts are busily engaged in repairing old toys in anticipation of the Christmas season.

The annual meeting of the Prince George Skating Rink Ltd. was held on Thursday night of this week in the Prince George Hotel.

Mayor Patterson is confined to his home with illness and Ald. Opie has been chosen to be acting mayor while he is indisposed.

A meeting of the Ladies' Curling Club was held on Tuesday evening when rinks for the season were drawn up.

STEWART

Charles Murray of Brisbane, Australia, is visiting here with his sister, Mrs. W. H. Watson.

It is understood here that the Canadian North Eastern Railway Co. will make surveys next season of routes from Stewart to the Peace River and Groundhog country.

B. B. Smith, recently of Tatotna, Alaska, is acting United States commissioner at Hyder during the absence of Commissioner W. S. Arnold on a trip to Seattle.

The strenuous bid that has been made by the Power Corporation of Canada for the power franchise at Prince Rupert is taken here as meaning that the company plans extensive developments in Northern British Columbia.

ALICE ARM

Last week 935 sacks of concentrates from the Toric mine were shipped south.

The snowfall at Alice Arm so far this winter has been much lighter than usual. The Toric gasoline locomotive is still operating as far as 8-Mile on the Dolly Varden Railway.

J. A. Anderson, road superintendent, was a visitor in town last week from Anyox.

N. Sutilovich returned to Alice Arm last week from Vancouver to which point he accompanied Mrs. Sutilovich and daughter who are going on a trip to Jugo-Slavia.

FORMER TERRACE LADY PASSES

TERRACE, Dec. 20:—Word was received in town this week of the death in Victoria on December 12, of Mrs. Elsie Florence McGregor, widow of the late Capt. Daniel W. McGregor, and daughter of the late William R. Guy of London Eng.

Mrs. McGregor was well known in Terrace, having lived here for some years, during which time, until his death, Mr. McGregor was office manager for George Little.

She is survived by a young daughter, Gwendolyn Elsie, at present in Victoria and by her mother, two sisters and three brothers in England.

The late Mrs. McGregor was a graduate of the Gray Coat School in England and taught for some years in Victoria. The funeral was held on Friday, December 14, and interment made in Royal Oak Burial Park, Victoria.

Man in the Moon

This is the day we vote on the power question.

More power to our arms
More power to our legs
More power, less talk
Is what the Mayor begs.

Just turn out and vote
If you're not now too late
For this is the time
To decide Rupert's fate.

Our friend T.D. came through for the Salvation Army dinner fund and the editor says he was not asked for it. That's the kind of giving I like.

If anyone wants to give me a nice Christmas present, I suggest an auto. A Ford or a Chev. will do.

He got a little motor car
In lieu of something better,
'Twas sent to him for Xmastide
For he was a "go-getter."

When a man hides behind his wife's skirts, it reminds me of an ostrich sticking his head into the desert sands to hide from the enemy.

Say, if you think of sending me a necktie let it be one of those kalidoscopic resplendent affairs they display in the local shop windows. I like them. I could wear one in the woods next hunting season to keep my particular friends from shooting me in mistake for a deer.

One of our esteemed contemptibles says no man expects much from marriage. He is quite satisfied if his wife is a good cook, a good valet, an attentive audience and a patient nurse.

Now that the power question is about to be settled we can once more turn our attention to Christmas and purchase the holly and mistletoe.

The worst present I heard of a man receiving last year was a piece of rope for a necktie. My tie was bad enough but not quite that bad. No, not quite.

Some of these recent fogs remind me of what the Scotch missed.

Woman was made before mirrors and she has been before theme ever since.

Father: "I just paid the doctor another ten dollars on his bill."
Mother: "Oh, goodie; two more payments and the baby's ours."

Father and the Christmas tree never suffer for want of trimming.

Ten Years Ago
in Prince Rupert

December 20, 1918

Mayor McClymont and S. D. Macdonald expressed dissatisfaction at yesterday's meeting of the police commission with the state of law and order in the city. They instructed the chief that there must be an immediate improvement.

There is a shortage of turkeys in Prince Rupert this Christmas. The price is 50c a pound.

Joseph Mathers yesterday killed a big wolf which invaded the town of Port Simpson.

PRINCE RUPERT TIDES

Thursday, December 20

High	7:46 a.m.	18.6 ft.
	20:01 p.m.	16.9 ft.
Low	0:56 a.m.	6.7 ft
	13:49 p.m.	8.7 ft.

Friday, December 21

High	8:44 a.m.	19.5 ft.
	21:16 p.m.	17.1 ft.
Low	1:56 a.m.	7.2 ft.
	15:00 p.m.	7.4 ft.

Saturday, December 22

High	9:36 a.m.	20.6 ft.
	22:22 p.m.	17.7 ft.
Low	2:58 a.m.	7.4 ft.
	16:04 p.m.	5.9 ft.

CLASSIFIED ADVERTISEMENTS — FOR SALE, FOR RENT, LOST & FOUND

THIS IS THE PAGE WHICH MOST PEOPLE READ BECAUSE IT IS FULL OF HUMAN BUSINESS INTEREST TO YOUNG AND OLD.

DO YOU NEED SOME EXTRA XMAS MONEY

At this time of year, most of us could use a few extra dollars. That little gift for Dad, Mother, brother, sister, relative or friend does not need to stick you. Here's a way to do it.

Have you any used furniture or any other used articles around the home? Look in the attic, in the cellar, search the house! You may have an article someone else wants. When you find it, advertise the article in the Daily News Classified columns.

It costs little, and when cash accompanies the order, you get six insertions for the price of four.

Turn used articles into Money.

Let our Advertising Office have the details. Their telephone number is 98.

MILK MILK
Fresh Pasteurized Milk and Cream Daily.
EARLY DELIVERY
Throughout the City.
VALENTIN DAIRY
Telephone 657.

RED'S Transfer
Fifteen years' experience in FURNITURE AND PIANO MOVING
We sell 8 kinds of Coal
Any kind of Wood
in any quantity
CEMENT SAND GRAVEL
Our price, weights and measures are right.
So is our Service
Phone us and Save Money and Time
DAY & NIGHT SERVICE
Day Phone: 204.
Night Phone: Red 317.

FOR SALE

FOR SALE—Orthophonic Victrola like new. $80. Apply Box 169, Daily News. 299

FOR SALE—Oak dining room suite, Monarch stove, Brick lined heater, Electric fixture, etc. Apply 408 Eighth Avenue W. Phone Black 518.

FOR SALE—Newly built combination fish boat 38 feet by 10½ feet. Apply K. Tsumura, Cow Bay. 298

FOR SALE—Monarch range $35. Phone Black 148. 299

FOR SALE—Delco automatic non-battery plant. 110 volt, 1½ KW. direct current. One year old and in first class shape. Price $300.00 cash. Apply Port Simpson Hospital. 307

FOR RENT

FOR RENT — Furnished housekeeping rooms by the day, week, or month. Phone Red 607. tf

FOR RENT—Automobiles, pianos' phonographs and sewing machines. Walker Music Store.

WANTED

WANTED—Housekeeper wanted for Ocean Falls. For particulars apply Employment Bureau. 298

CHIMNEY SWEEP
H. J. Zumkehr
General Handy Man.
Furnaces and Stoves Cleaned and Repaired
Phone 3 Prince Rupert, B. C.

ROWE'S SHEET METAL WORKS
We have moved our office and showroom to 319 Third Avenue, where we have everything in sheet metal pipe fittings and furnaces.
Phone 340. Box 467.
319 Third Avenue

TIMBER SALE X10906

Sealed tenders will be received by the District Forester, Prince Rupert, not later than noon on the 27th day of December, 1928, for the purchase of Licence X10906, Sisters' Inlet, Coast Range 3, to cut 930 M feet board measure of Spruce, Cedar, Hemlock and Balsam Sawlogs.

Two years will be allowed for removal of timber.

Further particulads of the Chief Forester, Victoria, the District Forester, Prince Rupert, B.C., or Ranger L. B. Webster, Ocean Falls, B.C.

HAIRDRESSING
New Method
PERMANENT WAVE
Given by Mrs. Allen of
MI LADY BEAUTY SHOPPE
Price $10.00.
Also Finger Waving, etc.
Phone 655

GOOD EATS CAFE
Under management of Mrs R. Peterson
A good place to eat
MEALS 50c
Home Cooking, Home Made Bread, Pastry and Cakes

SALVAGE AND TOWING
"If it's on or under the water we do it."
PRINCE RUPERT SALVAGE & TOWING COMPANY LIMITED
Fully Equipped for Diving and General Salvage Work.
Boats and Scows of all descriptions for Charter.
Row Boats and Canoes for hire.
Bargains in Gas Engines.
AGENTS FOR
Van Blerck, Easthope, Hicks & Ballantyne Engines
Northern B. C. Distributors
Coolidge Propellers
Phone. Day or Night, 564
P. O. Box 1564

A Daily News want-ad will bring results.

LINDSAY'S Cartage and Storage
Phone 68
Cartage, Warehousing, and Distributing. Team or Motor Service
Coal, Sand and Gravel
We Specialize in Piano and Furniture Moving.

TRAPPERS
Get every cent your
FURS
are worth. Ship them or bring them to
BOYD YOUNG
Port Simpson, B. C.

CHIROPRACTIC
CHIROPRACTIC
VIBRATORY MASSAGE
INFRA-RED-RAY
GET WELL ! !
By the use of these approved drugless and scientific methods you will find that this office is fitted up to give you the best of service and satisfaction in these branches of DRUGLESS HEALING.
Consult
DR. W. C. ASPINALL
6 and 7 Exchange Block
Green: 241 —Phones— Black: 283
Open Evenings

RESULTS COUNT
The recent addition of new ANALYTE to our equipment enables this office to give you the most reliable Chiropractic Health Service obtainable in Canada.
Consult
R. E. EYOLFSON, D.C., Ph.C.
Phones:
Office—Blue 85. . Res.—Red 589.

SWANSON
General Handy Man
Side walks, fences repaired
Grading or any other odd jobs, contract or otherwise.
Phone 101

MINING STOCKS
REAL ESTATE
INSURANCE
We are prepared to take orders on the Vancouver Stock Exchange
Our ten years experience on the floor of the Brussels Stock Exchange is at your service. Prompt dealing with any orders large or small.
Representing Nanson Rothwell & Co. Ltd., Vancouver, B. C.
Morning and afternoon closing prices daily.
Theo Collart Ltd.
Capitol Theatre Building
Phone Blue 428 P.O. box 66

Chest Colds
Rub well over throat and chest
VICKS VAPORUB
OVER 21 MILLION JARS USED YEARLY

BRIDE (starting usual formula): "Thank you so much for your present. We'll think of you every time we eat out of it."

GUEST: "That's very decent of you to say so, but won't it be a little difficult eating out of a vacuum cleaner?"

—The Passing Show.

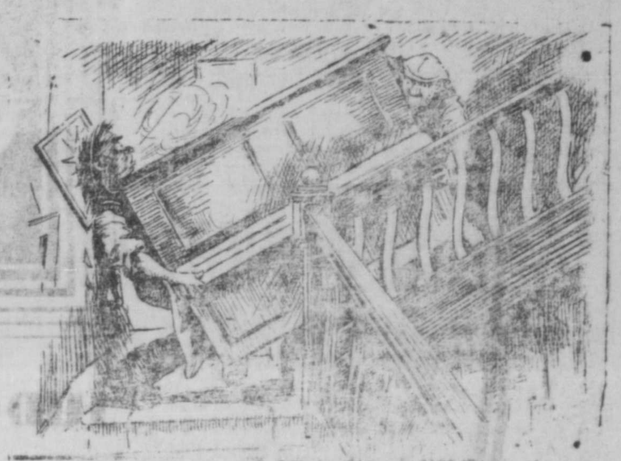

THE VICTIM: "Gosh! I al ways did 'ate music."

The Humorist, London.

City Meat Market
(SELVIG BROS.)
3rd Avenue Phone 765
MEAT FISH, VEGETABLES
and
ALL KINDS OF "NORWEGIAN PRODUCE"
at low prices, and immediate delivery
Observe!—All articles are of superior quality and absolutely fresh.

BRINGING UP FATHER

By George McManus

Support the Home Theatre and keep your Money in the city.

Westholme Theatre

WEDNESDAY AND THURSDAY, 7 AND 9 P.M.

13 Washington Square

With Jean Hersholt and Alice Joyce. Hilarious, Spooky Farce Comedy

COMEDY—"A JIM JAM JANITOR"

"SPORTLIGHT"—"AN OUTING FOR ALL"

"TOPICS OF THE DAY"

Selection—"THE MERRY WIDOW"—Westholme Orchestra

ADMISSION—35c and 10c

Coming Soon— AL JOLSON IN "THE JAZZ SINGER"

UNION STEAMSHIPS LIMITED

Sailings from Prince Rupert.

For VANCOUVER, VICTORIA, Swanson Bay, Butedale, Alert Bay, etc. Tuesday, 3.30 p.m.

For VANCOUVER, VICTORIA, Butedale, Alert Bay, etc., Friday midnight.

For ALICE ARM, ANYOX, STEWART, WALES ISLAND, PORT EDWARD, NAAS RIVER, Sunday, 8 p.m.

423 2nd Avenue. R. M. SMITH, Agent. Prince Rupert, B.C.

Through tickets sold to Victoria and Seattle, and baggage checked through to destination

B.C. Coast Steamship Services

Sailings from Prince Rupert

To Ketchikan, Wrangell and Skagway—December 1, 15, 29.
To Vancouver, Victoria and Seattle—November 19, December 5, 19.

PRINCESS ROYAL

For Butedale, East Bella Bella, Ocean Falls, Namu, Alert Bay, Campbell River and Vancouver every Friday, 10 p.m.

Agency for all Steamship Lines. Full information from—

W. L. ORCHARD, General Agent,
Corner of 4th Street and 3rd Avenue, Prince Rupert, B.C. Phone 31

CANADIAN NATIONAL

The Largest Railway System in America

STEAMSHIP AND TRAIN SERVICE

Sailings from PRINCE RUPERT for VANCOUVER, VICTORIA, SEATTLE, and intermediate points, each FRIDAY, 9:00 a.m.

For STEWART and ANYOX, each WEDNESDAY, 10.00 p.m.

For NORTH AND SOUTH QUEEN CHARLOTTE ISLANDS, Fortnightly.

PASSENGER TRAINS LEAVE PRINCE RUPERT

Each MONDAY, WEDNESDAY and SATURDAY at 11:30 a.m. for PRINCE GEORGE, EDMONTON, WINNIPEG, all points Eastern Canada, United States.

AGENCY ALL OCEAN STEAMSHIP LINES

City Ticket Office, 528 Third Ave., Prince Rupert—Phone 260

Canadian National Steamships

Prince Rupert

DRYDOCK

AND

SHIPYARD

Operating G.T.P. 20,000 Ton Floating Dry Dock

Engineers, Machinists, Boilermakers, Blacksmiths, Pattern makers, Founders, Woodworkers, Etc.

ELECTRIC AND ACETYLENE WELDING.

Our plant is equipped to handle all kinds of

MARINE AND COMMERCIAL WORK.

PHONES 43 and 385

FOR A REAL ENJOYABLE MOTOR DRIVE
Rent One of Our
HEATED CARS AND DRIVE IT YOURSELF

Walker Motor Co., Limited

Phone Blue 389 2nd Ave. and 4th St.

Advertise in "The Daily News"

JAZZ SINGER SCORES A HIT

World-Famous Comedian to Be Seen Tonight and Tomorrow at Westholme

Al Jolson, world's greatest comedian, is to appear in picture tonight and tomorrow at the Westholme Theatre. The story of the play parallels Jolson's own life. He, too, ran away from an orthodox home to follow the lure of the theatre and was rewarded by applause such as no other entertainer in history has elicited. At the moment of the triumph of the Jack Robin of "The Jazz Singer," his mother comes to tell him that his father is dying and to plead with him to leave Broadway for the humble home in theGhetto to sing the Day of Atonement Song, in place of his father. Torn between two loves the piece rises to dramatic heights of great beauty. The cast includes May McAvoy, Warner Oland, Eugenie Besser, Cantor José, Rosenblatt, Otto Lederer, Bobbie Gordon, Richard Tucker, Nat Carr, William Demarest, Anders Randolf and Will Walling. Al Cohn did the scenario based on the Samson Raphaelson play. Alan Crosland's masterly direction is everywhere evident. But it is Jolson, the inimitable, Jolson the emotional, the volcanic, the captivating, which makes audiences shout and weep and laugh. See and be convinced.

Weak and Run Down Didn't Want to Eat Could Not Sleep

Mrs. D. Leone, Sault Ste. Marie, Ont., writes:—"I was weak and run down; did not want to eat, and could not sleep. I felt tired of living and often longed for death to free me from my terrible misery as I felt I would never be strong again. I thought I would try

BURDOCK BLOOD BITTERS

and really I soon felt like eating and living, and new life seemed to come to me."

Manufactured only by The T. Milburn Co., Ltd., Toronto, Ont.

Week-end Specials

No. 1 Turkeys—8 to 11 lb. size. lb. 45c
Eggs—pullet fresh extras. 3 doz. $1.40
New Zealand Butter—3-lb. Brick $1.30
North-West Soda Biscuits—2 large pkgs. 45c
Del Monte Sweet Picked whole Apricots—2½s tin 60c
Del Monte Sweet Picked whole Bartlett Pears—2½s tin ..50c
Del Monte Sweet Picked whole Peaches—2½s tin 40c
Del Monte Fruit Salad—2s tin 35c
Del Monte Sliced Peaches—2½s tin 35c
Swiss Genuine Wheel Cheese—lb. 65c
Italian Gorgonzola Cheese—lb. 50c
French Roquefort Cheese—lb. 60c
Greek Feta Cheese—lb. 60c
Camembert Cheese—pkg. 50c
Spanish Cluster Raisins—5 crown pkg. 50c
Cranberries—lb. 35c
Christmas Mix Nuts—lb. 25c
California Fancy Walnuts—lb. 40c
Italian Chestnuts—lb. 30c
Preserved Ginger—tin 50c
Fancy Christmas Mix Candy—lb. 25c
Smyrna Table Figs—lb. 20c

Alberta Market

P. GAMULA, Proprietor
Fifth Street. Phone 208

POWER PROBLEM IS DISCUSSED NEW THEATRE

Speakers Ably Set Forth Case for American States Public Service Company

The Capitol Theatre was packed last night with an audience that listened attentively and seemed impressed with the lucid exposition of the power offer made by the American States Public Service Company for the Prince Rupert power plant. G. S. Clark, a brilliant young Vancouver lawyer, was the chief speaker of the evening. J. V. Clyne presided, and other speakers were Alderman Tinker, Alderman Prudhomme and Alderman Collart. Milton Gonzales was to have spoken, but as the others had covered the ground well and the hour was late, he decided not to take part.

Alderman Collart spoke at some length on the Young report incident, in which he explained why he carried away the report from the office of The Daily News and refused to give it up when asked to do so. The report, he explained, was made before the offers of the companies were amended and therefore the arguments used in it did not supply. It dealt with the tenders in their original form. Publication, he felt, would confuse the public mind. All the aldermen had done their best. He had discussed the matter with Aldermen Dibb, Prudhomme and Tinker and had then approached the mayor, who promised to have it withdrawn if it was not already in type. He went to the newspaper office and after examining the documents there carried away the report in order to make sure that it would not be published.

Alderman Collart urged the people to vote for the selling of the plant and also to support the American States Public Service Company.

Alderman Tinker at the opening of the meeting explained why it had seemed undesirable to publish the Young report. He was not taking sides in the present campaign, but took the platform solely for the purpose of justifying the withholding of the report.

Mr. Clark said he regretted the semi-political nature of the campaign. An attempt had been made at the outside to eliminate this phase, but it had failed. Both companies, it was admitted, were fully capable of carrying out their part of the bargain and meeting any development. He spoke about the ability and integrity of his principals. Mr. Vogelback had been 20 years connected with public service company work. The others, whom he named and told about, were men of financial strength and engineering ability. Their offer was $25,000 better than the other and in their contract was included no right to increase rates as was proposed by the other company. Also, they had no other interests in British Columbia, which was an advantage. All their efforts would be centred here.

Mr. Clark dealt at some length with the relationship of the Power Corporation of Canada and the B. C. Electric of Vancouver, in which that concern had a controlling interest. Also, he stated that his company guaranteed to have 5000 horse-power developed ready for use in two years, whereas the other company wanted six months more.

Alderman Prudhomme urged that everyone vote for the sale of the franchise and also support the American States Public Service Company, giving his reasons for that support.

Mr. Clyne in closing the meeting urged that support be given the American States Public Service Company, but when the vote had been taken they should all get behind the winner.

It was announced that the results of the vote would be announced at the theatre tonight.

The large crowd present enjoyed the opening comedy picture and most of those present stayed for the feature film, "Forgotten Faces," which was much enjoyed.

H. C. Nunan, manager of the New England Fish Co. at Ketchikan, paid a brief visit to the city yesterday afternoon, arriving from the north on the Princess Mary in the afternoon and returning to Ketchikan last night on the Prince Rupert.

JUDGE IMPOSES PRISON TERMS

Assailants of Provincial Constable Wyman Given Stiff Sentences to Penitentiary

For resisting arrest and causing bodily harm to a police officer, Moses Wilson, Hazelton Indian, was sentenced to four years' imprisonment at New Westminster penitentiary by Judge Robertson of Prince George at Smithers yesterday and his partner in the recent assault upon Provincial Constable George Wyman, William Green, received a sentence of three years. A. McB. Young of Prince George prosecuted the two Indians while L. S. McGill of Smithers acted in their defence.

Wilson and Green, together with several other prisoners from Smithers, were brought to the city on this afternoon's train from the interior by Provincial Constables O. L. Hall and George Wyman who will continue south with them on the steamer Prince Rupert tomorrow evening.

Imperial Oil Co.'s tanker Mina Brea is due in port toward the end of this week with a cargo of fuel oil for the company's local tanks.

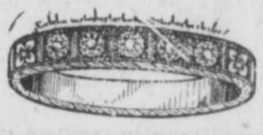

THIS DIAMOND SET WEDDING RING

$37.50

Every ten years or so the style in wedding rings seems to change.

Many of us remember when the wide band was used; later it was the narrower band, then the engraved and the stone set.

We have all the styles now in demand.

PRICED FROM $7.50 UP.

John Bulger

The Jewellers

Capitol

CANADA'S FINEST Entertainment

TONIGHT

CLIVE BROOKS AND MARY BRIAN IN

"FORGOTTEN FACES"

TONIGHT—MUSIC LOVERS' NIGHT with RUPERT CAPITOLIANS.

COMEDY AND NEWS

First Show 7 p.m. 35c and 5c; Loges, 50c.

HEAR THE ELECTION RESULTS TONIGHT AT THE CAPITOL

CHRISTMAS

is only a few days away and many are in doubt as to what to give. Have you considered something for the car?

PRESTONE ANTI-FREEZE
WEED AND OFF NON TIRE CHAINS
BUMPERS AND BUMPERETTES
GASOLINE GUAGES
CAR HEATERS
SPOT LIGHTS
SNUBBERS
AUTOMATIC WINDSHIELD WIPERS

and many other items too numerous to itemize are in stock at reasonable prices. These are very acceptable gifts to motorists.

To all our customers and friends we wish a Very Merry Christmas and a Prosperous New Year.

S. E. PARKER, LIMITED

FORD DEALERS

3rd Ave. East DOMINION TIRES Phone 83

SIMONDS SAWS

The most economical saws to use

Simonds Canada Saw Co. Limited, St. Remi St. and Acorn Ave.
Vancouver, B.C. MONTREAL St. John, N.B.

SALE! SALE!

TOYS and DOLLS

EVERY ITEM SACRIFICED TO CLEAR

24 AMERICAN FLYER TRAINS—Unbreakable engines. Regular price $4.50, $4.75. Clearing price $1.95

26 ALUMINUM KITCHEN SETS—8 and 20-piece sets $1.95

DOLLS

UNBREAKABLE and genuine Lloyd voice .. $1.00, $1.95

to $2.50, $3.50

Fraser & Payne

3RD AVENUE AND 6TH STREET

Store Open Every Night This Week Till Xmas.