Save Money

The cheapest way to buy the Daily News is to subscribe by the year. The cost is $5.00 and your copy is delivered to your address each evening. Just figure out the small cost to you for this daily service for twelve months!

The Daily News

PRINCE RUPERT

Northern and Central British Columbia's Newspaper

Boston Grill

Large Upstair Dining Hall, with newly laid dancing floor, for hire.
NEW SODA FOUNTAIN.
The latest and best for the least. Phone 457

Vol. XVIII., No. 48. PRINCE RUPERT, B.C., MONDAY, FEBRUARY 27, 1928 Price Five Cents

Legislative Library
Mar 31 '28
Parliament Buildings

5 CHICAGO BANDITS ARE CAPTURED

U.S. HALIBUT SCHOONER GOES ASHORE AT TRIPLE ISLAND

Police Arrest Five of Seven Men Who Robbed Grand Trunk Mail Train

Large Part of Money Recovered and Detailed Confessions of Culprits Have Been Made

CHICAGO, February 27.—The police have arrested five of the seven bandits who robbed the Grand Trunk mail train of $133,000 Saturday morning and have recovered a large part of the money. They have also received detailed confessions from two of the bandits.

The men were all masked when they flagged the train and terrorized over eighty passengers and crew by firing revolvers and threatening to kill. Then they blew the strong box in the mail car and got away with the loot, escaping in an automobile.

Word of the robbery with a description of the bandits was at once broadcast with good results.

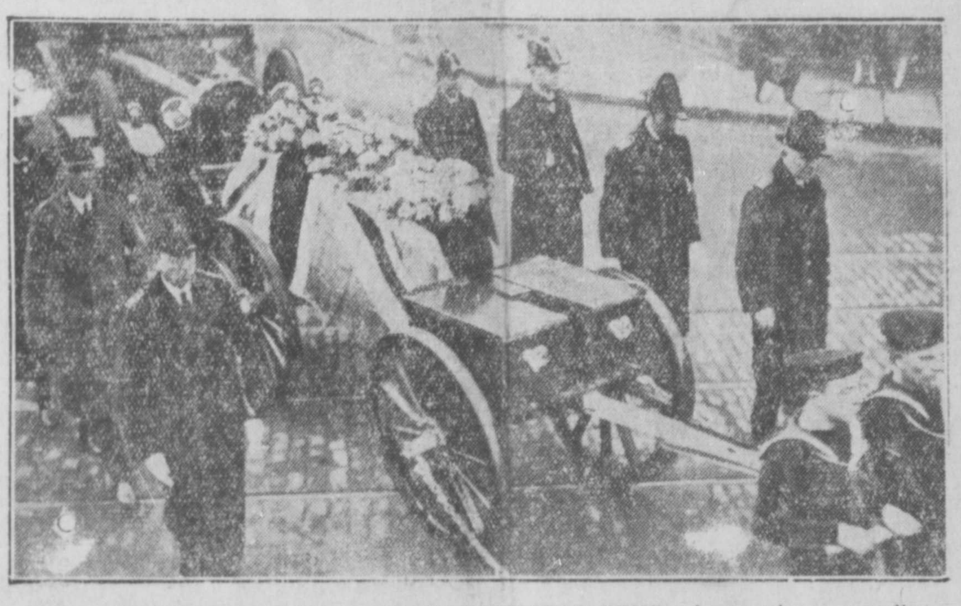

THE FUNERAL OF ADMIRAL THOMAS WEBSTER KEMP, who was the commanding naval officer at Archangel during the war, took place at Gillingham with full naval honors. The gun carriage was drawn by bluejackets from the Chatham-Naval Hospital and distinguished naval officers were the pallbearers.

RANGERS WON FROM CHICAGO

Now Tied for First Place in American Section of Hockey League

TORONTO, Feb. 27.—The New York Rangers tied for first place in the American section by defeating Chicago on Frank Boucher's lone goal in the third period while Boston was defeated by Montreal. Mickey Mackay the Chicago star, was forced out of the game in the first period by an injured wrist.

Ottawa's defeat of Pittsburg brought the Senators six points behind the Canadiens who yesterday lost to the New York Americans.

Detroit by holding the Rangers to a draw, tied with Pittsburg for third position in the American section.

The scores were as follows:

SATURDAY

Boston 1, Montreal 3.
Ottawa 2, Pittsburg 0.
New York Rangers 1, Chicago 0.

SUNDAY

Canadiens 0, N.Y. Americans 1.
N.Y. Rangers 0, Detroit 0.

PRINCE HENRY WAS INJURED

Thrown From Horse When Riding With Quorn Hounds at Weekend

LONDON, Feb. 27.—Prince Henry, son of King George, was injured Saturday when thrown from his horse while hunting with the Quorn hounds near Hoby. The injury, it was stated, is not serious but he was taken to Bagdales Hall for attention.

Later advices say that the prince was thrown heavily and injured his leg and collar bone but he made light of the accident. In official quarters it is stated the injury was to the left leg but is not serious.

MANY ACCIDENTS IN VANCOUVER WEEK END

VANCOUVER, Feb. 27.—Ten persons were injured in more than fifty traffic accidents over the week end in Greater Vancouver. Two were victims of hit and run drivers.

TAKE STRIKE VOTE NANAIMO THURSDAY

NANAIMO, Feb. 27.—Employees of the Western Fuel Corporation decided Saturday to take a vote Thursday as to whether they should stop work or continue under the present agreement.

OTTAWA MAN DEAD.

OTTAWA, Feb. 27. — James White, former secretary of the Conservation Commission of Canada is dead.

CANNERY DIRECTOR VISITING IN CITY AND MAKING PLANS

To make an inspection of the company's local interests and plans possible future developments, G. Crawford of Vancouver, director of the Millerd Packing Co., Ltd., is a visitor in the city, accompanied by F. D. Mathers, cannery superintendent. They arrived from the south on the Venture Saturday afternoon and will return to Vancouver on the Camosun tomorrow evening. Mr. Crawford stated that he had nothing to announce at this time with regard to future prospects of the company here.

THREE ARE BURNED IN A HOTEL FIRE

MULGRAVE, Feb. 27. — Three girls were burned to death and five seriously injured when fire destroyed the Seaside Hotel, a wooden structure. The property damage amounted to $65,000. The dead are Lizzie Goodwin, 22; a white woman, Marjorie Gerro, 18; and Sadie Williams, 19, colorer, all employees.

FIRE IN THEATRE 35 PERSONS KILLED

MORIAGA, Italy, Feb. 27. — Thirty-five persons are known to have perished, and a large number were injured in a fire at a local moving picture theatre today.

CONSTABLE BROWN VANCOUVER DEAD

VANCOUVER, Feb. 27. — Constable John Brown, 61 years of age, a member of the police force, died yesterday following six week's illness.

VANCOUVER EXCHANGE

	Bid.	Asked.
Argenta	.62	.65
B.C. Silver	1.20	1.35
Bayview	.12	.12¼
Big Missouri	.55	.58
Cork Province	.54	.55
Daly Alaska	.20	
Dunwell	.30	.33
George Copper	6.00	7.00
Georgia River	.40	.50
Gladstone	.09½	.10
Golconda	.94½	.95
Grandview	.89	.90
Independence	.23	.23½
Kootenay Florence	.34½	.35½
L. and L.	.18	.18½
Lucky Jim	.41½	.42½
Marmot Metals		.22
Pendoreille	18.00	18.50
Premier	2.25	
Porter Idaho		.88
Ruth Hope	.59½	.60
Silverado	1.18	1.25
Sunloch	3.20	
Terminus	.28	.30
Whitewater	3.10	3.15
Woodbine		.72

MOURN DEATH MRS. DAVIES

Wife of Meth Davies of Shawatlans Power Station Passes Away

Many friends in Prince Rupert will mourn with the grieving family the death which occurred yesterday afternoon about 2 o'clock in the Prince Rupert General Hospital of Mrs. Elizabeth Davies, 1032 Ninth Avenue East, wife of Meth Davies, engineer at the municipal hydro-electric plant at Shawatlans Lake, and mother of Miss May Davies of the staff of the local telephone exchange and Lillian Davies, who is still attending school. Mrs. Davies was seized with sudden illness last Monday afternoon while attending a tea at the home of Mrs. J. W. Moorehouse, 1216 Eighth Avenue East. She was immediately moved to the hospital where it was realized that her condition was serious with no chance of complete recovery.

The late Mrs. Davies was born forty-six years ago at Dowlais, South Wales, and had resided in Prince Rupert for seventeen years. She was widely known and highly respected. She was a member of the Ladies' Orange Benevolent Association.

Just about the time of Mrs. Davies' illness it was learned that her eighty-year old mother in Wales had suffered a broken hip in a fall. Besides her mother and local family, deceased is survived by a brother and three sisters in the Old Country.

Funeral arrangements, which are in the hands of the B.C. Undertakers, will be announced later.

GRAIN LOADED BY RAILWAY

WINNIPEG, Feb. 27.—Since the beginning of the crop year, August 1, 117,231 cars of grain have been loaded and moved by the Canadian National Railways, T. P. White, superintendent of car service, said today. This is an increase of approximately 10,000 cars as compared with the same period a year ago. It represents an increase of approximately 13,000,000 bushels, as follows: 1928, 153,909,000; 1927, 140,994,000.

From August 1 to February 22 15,993 cars of grain arrived at Vancouver.

ALBERTA VOTES DOWN OLD AGE PENSIONS

EDMONTON, Feb. 27.— The Alberta Legislature, at the instance of the Farmer government, has voted down the old age pension proposals and the matter is shelved for at least another year.

MANITOBA JUDGE DIES.

WINNIPEG, Feb. 27.—Judge Alexander Dawson, 79 years of age, senior judge of the county court until his retirement four years ago, died yesterday.

Halibut Schooner Gloria Went Ashore at Triple Island Where She Damaged Her Stem and Keel

The new American halibut boat Gloria, Capt. John Halderson, is on dry dock here with a crushed stem and damaged false keel as a result of having run on the rocks of Triple Island early yesterday morning while outbound to the halibut grounds after having landed her maiden catch at this port last week. The vessel began to take water badly after the stranding so was beached. Temporary patches were effected and the return to Prince Rupert was made under the vessel's own power, arriving this morning. A member of the crew was bruised as he made his way out of the fo'clse after the stranding. It is expected that it will take about a week to repair the damage.

The Gloria, which is a vessel of 26 tons, was built last year at Tacoma.

HON. DR. J. D. McLEAN.

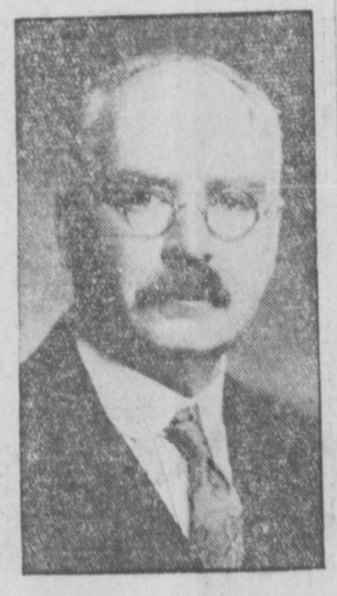

PREMIER OF BRITISH COLUMBIA who has made a wonderfully good impression during first few months of his administration.

HON. SIMON FRASER TOLMIE.

LEADER OF B.C. CONSERVATIVES who is still retaining his Ottawa position.

WEATHER REPORT.

Prince Rupert — Clear, light north wind; temperature, 30.
Rosswood.—Clear, calm, temp. 10.
Terrace.—Clear, calm, temp. 18.
Alyansh.—Clear, calm, temp. 10.
Alice Arm.—Clear, calm, temp. 20.
Anyox.—Clear, calm, temp. 20.
Stewart.—Clear, calm, temp. 11.
Port Simpson.—Clear, calm, temp. 26.
Hazelton.—Clear, calm, temp. 2.
Smithers.—Clear, calm, zero.
Burns Lake.—Clear, calm, zero.
Telegraph Creek.—Part cloudy, calm, zero.
Atlin.—Cloudy, calm, temp. 14.
Whitehorse.—Cloudy, calm, temp. 4.
Selkirk.—Clear, calm, 10 below.
Dawson.—Cloudy, calm, 2 below.

BILLIARD PLAYER DIES

NEW YORK, Feb. 27.—Robert Cannefax, former world's champion three cushion billiardist died today at Phoenix, Arizona.

TRAIL WINNERS HOCKEY TITLE

Smoke Eaters Again Defeated Vancouver Monarchs in Championship Games

TRAIL, Feb. 27. — The Trail Smoke Eaters defeated Vancouver Monarchs five goals to three Saturday night, winning the British Columbia senior amateur hockey title.

The first game of the series played Thursday night ended two to nothing in favor of the interior team.

WINNIPEG MAN DIES.

WINNIPEG, Feb. 27.—Dr. D. W. Armstrong, 68, former provincial secretary and municipal commissioner in the Norris Government, died yesterday.

Advertise in The Daily News

BOTTOM OUT FISH PRICES

Lowest Bids for Some Time Offered Today and Several Boats Refuse to Accept

Lowest prices in years were paid at the local Fish Exchange for halibut this morning when a total of 175,400 pounds—167,500 pounds American and 7,900 pounds Canadian—was sold while one Canadian boat with 8,500 decided to go to Vancouver, another with 30,000 held over till tomorrow and four American schooners, with 140,000 pounds, left for Seattle in the hope of getting better prices.

The disposition of this morning's offerings here was as follows:

CANADIAN

Helen, 4,000 pounds, Atlin Fisheries, 7c and 4c.

Gertrude, 900 pounds, Canadian Fish & Cold Storage Co., 6c and 4c.

Cayzeon, 3,000 pounds, Atlin Fisheries, 6.2c and 4c.

AMERICAN

Nitkof, 40,000 pounds, Canadian Fish & Cold Storage Co., 6.2c and 3c.

Middleton, 21,000 pounds, Canadian Fish & Cold Storage Co., 8c and 5c.

Arctic, 26,000 pounds, Royal Fish Co. 6c. and 3c.

Havana, 18,000 pounds, Atlin Fisheries, 7c and 4c.

Sherman, 14,000 pounds, Royal Fish Co. 8c and 5c.

Lumen, 12,000 pounds, Atlin Fisheries, 8.3c and 5c.

Betty, 14,000 pounds; Mars, 9,000 pounds, and Hilda, 5,000 pounds, Canadian Fish & Cold Storage Co., 8c and 5c.

Gony, 8,500 pounds, Atlin Fisheries, 8.3c and 5c.

To Vancouver—Bay view, 8,500 pounds

Holding Over—Signal, 30,000 pounds.

To Seattle—Albatross, 28,000 pounds; Western, 42,000; Atlantic, 30,000; Thor, 40,000.

ARCHITECT COMING FOR NEW THEATRE

Misak Alvazoff and the architect for the new theatre building on Third Avenue are expecting to reach the city on Wednesday's steamer. As far as can be learned locally, the deal whereby the Alvazoffs shall acquire ten feet of adjoining property from P. Burns Co., Ltd. has not yet been closed.

OWENS LOGGING CAMP TO REMOVE ITS SITE

Outfit to be Transferred From Kildala Arm Near Kitimaat to Kwatna in Burke Channel

The Owen's logging camp, which has been operating extensively for some time at Kildala Arm in the vicinity of Kitimaat, is to be moved shortly to Kwatna in Burke Channel, midway between Namu and Bella Coola, according to word reaching the city from down the coast. The outfit is logging for the Pacific Mills at Ocean Falls.

WIRELESS REPORT.

8 a.m.

DIGBY ISLAND.—Clear, light north wind; barometer, 30.62; temperature, 30; sea smooth; 8 p.m. spoke steamer Prince John, abeam Rose Spit buoy, bound for Sandpit; 8 p.m. spoke steamer Mogul, Anyox for Tacoma, 630 miles from Tacoma.

DEAD TREE POINT.—Cloudy, calm; barometer, 30.40; temperature, 28; sea smooth.

BULL HARBOR.—Cloudy, calm; barometer, 30.26; temperature, 35; light swell; 8 p.m. spoke steamer Aleutian, 227 miles from Ketchikan, northbound; 8 p.m. out Western King, bound for Vancouver; 8 a.m. spoke steamer Prince John, leaving Skidegate, bound for Lagoon Bay.

NOON

DIGBY ISLAND.—Clear, light north wind; barometer, 30.60; temperature, 44; sea smooth.

DEAD TREE POINT.—Clear, calm; barometer, 30.44; temperature, 37; sea smooth.

BULL HARBOR.—Part cloudy, calm; barometer, 30.26; temperature, 28; light swell.

ACCIDENT IN ACTIVE PASS IS MYSTERY

VANCOUVER, Feb. 27.—The cause of the accident remains a mystery following the investigation Saturday into the drowning of Peter Olson and John Nicholson, whose car rolled off the Princess Louise in Active Pass Friday.

Evidence given by Stevedores said the car was properly blocked forward, and the back blocks were still in place after the accident.

The officer on watch saw the doors of the port closed and properly strong-backed.

The car went over backwards.

WARATAHS WIN AT VANCOUVER

Beat Rep. Team 9 to 6 but Vancouver Has Best of Final Period

VANCOUVER, Feb. 27—The Waratahs of New South Wales, the rugby team that has been touring Great Britain, defeated Vancouver Reps Saturday nine points to six.

The visitors combined a fast and tricky back field with a powerful forward line but it was the splendid showing of the locals in the gruelling struggle that delighted the fans.

The Waratahs led six points to nothing at the end of the first period, but Vancouver outscored them in the final session, getting two tries to their one.

The Waratahs lost Ford, their wing man, after thirty minutes play.

The visitors play against Varsity on Wednesday.

POTATOES ARE MUCH CHEAPER

Reduction Made by Committee of Reduction to Thirteen Dollars a Ton

KELOWNA, Feb. 27.—The interior committee of direction has ordered a further reduction of four dollars a ton on all potatoes, bringing the price down to thirteen dollars a ton at the point of shipment throughout the controlled area.

The price had been previously reduced from 21 dollars. It is hoped by the board that the low price will result in a more rapid movement.

VANCOUVER MAN NOW A BARONET

Succeeds to Title Following Death of His Father Sir Henry Lennard

VANCOUVER, Feb. 27.—Stephen Arthur Lennard, member of a Vancouver financial firm, has succeeded to the baronetcy of his father, Sir Henry Lennard, whose death is reported from West Wickham, Kent, England.

Sir Henry was a frequent visitor to British Columbia and was here on a big game hunting trip last September.

EDMONTON PLANS BEAUTIFYING CITY FLOWERS AND SHRUBS

EDMONTON, Feb. 27. — The city is making plans for beautification of the neighborhood of the new railway station. Lots now owned by the city opposite the station are to be plowed and planted with shrubs and flowers.

WILLIAM O'BRIEN DIED LAST NIGHT

LONDON, Feb. 27.—William O'Brien, 75 years of age, a veteran Irish Nationalist leader, died suddenly last night.

THE DAILY NEWS

PRINCE RUPERT - BRITISH COLUMBIA

Published Every Afternoon, except Sunday, by Prince Rupert Daily News, Limited, Third Avenue.
H. F. PULLEN - - - Managing Editor.

SUBSCRIPTION RATES

City Delivery, by mail or carrier, yearly period, paid in advance	$5.00
For lesser period, paid in advance, per month	.50
By mail to all parts of Northern and Central British Columbia, paid in advance for yearly period	$3.00
Or four months for	$1.00
By mail to all other parts of British Columbia, the British Empire and United States, paid in advance per year	$6.00
By mail to all other countries, per year	$7.50
Transient Display Advertising, per inch, per insertion	$1.40
Transient Advertising on Front Page, per inch	$2.80
Local Readers, per insertion, per line	.25
Classified Advertising, per insertion, per word	.2
Legal Notices, each insertion per agate line	.15

Contract Rates on Application

Advertising and Circulation Telephone - 98
Editor and Reporters Telephone - - - 86

Member of Audit Bureau of Circulations

DAILY EDITION Monday, Feb. 27, 1928

PROTECTING THE ADVERTISER

The bill now before Parliament dealing with the giving out of information to the public in regard to ownership and control of newspapers also contains a clause providing that the business manager or owner shall give to the postmaster a sworn statement and also publish it in the newspaper showing the average number of papers paid for during the preceding six months.

Many newspapers which do not have an official audit from the Audit Bureau of Circulations have a habit of falsifying their records and making it seem as if they had a larger paid circulation than is actually the case. Now they will have to publish a sworn affidavit and if incorrect may be sued for perjury with intent to defraud. In the course of the suit the books would have to be produced and evidence taken of all employees concerned. That makes it almost impossible for a manager to get away with a very greatly exaggerated statement.

It is to be hoped that this feature of the bill remains so that the advertisers may be protected. It is being keenly supported by owners and managers of papers which have been making true statements and which have suffered from unfair competition with those which have deliberately padded their circulation lists.

CURBING OF ORATORY

(Edmonton Bulletin)

It is suggested that the members of the Legislature should take the cue from the members of parliament, and impose a law upon themselves to not speak longer than forty minutes. It seems reasonable if the men who manage the affairs of the Dominion can steer these along safe and sane lines through the medium of forty minute speeches, that the legislators of a province should be able to give direction to its affairs by the same amount of oratory. But there are some things to be said on the other side.

One is that the Legislature of Alberta is not commonly the waster of time that parliament used to be under the talk-as-you-please rule. Another is that nature, in league with custom, has already provided a pretty effective safeguard against too much prolixity on the part of our provincial legislators. The legislature is usually called together in February. Spring comes about the end of March. And when spring approaches in Alberta, it doesn't take any rule of procedure to remind the local law-makers that it is time to curtail speeches, collect the indemnity, and break for the homestead.

INVEST AT HOME

A great many people take great exception to so much American money being invested in Canada and yet these same people refuse to invest their own savings at home. They have no faith in their own country but prefer to send the cash away to other countries or to other parts of their own country from that in which they live.

This is a mistaken policy. Anyone living in Prince Rupert might well feel that this is, so far as possible, the place to put their money. Failing that there are opportunities for good returns in the Portland Canal district or the mines of the interior.

We published a good article Saturday showing the value of home investments. If we invest at home and buy at home we shall make progress.

BLEEDING THE CAPITALIST

It is the policy of a certain section of the community to advocate "bleeding the capitalists." Such a policy appeals to the man who has nothing and makes no attempt to save or get himself a stake in the community. The difficulty in carrying out such a policy is that it drives away from the country those who have made money here and keeps away people with money who would otherwise come here and develop our industries. Any very radical policy is bound to have a reflex effect and injure the people who put it in force.

We have a lot of sympathy with the man who is striving to better himself. We are always glad to see legislation passed which will protect the poor man from oppression and will provide him, so far as possible, with a reasonable livelihood. What we object to is the Red method of setting up class differences. We all here belong to the working class. We are trying hard to make a living. If some of us are careful with our dollars and reinvest them we immediately join the capitalist class and have a rather different outlook on life. If everyone would do this, we should have a community that would make for progress. Usually those who are against everyone with a dollar in his pocket are those who spend their money as fast as they get it and care not a jot for the country or the government or the good of the commonwealth.

Now is the time for

SHREDDED WHEAT

Heat and serve with hot milk
Protects the family's health
Cuts the cost of breakfast
• MADE AT NIAGARA FALLS •

LEGION ELECTS ITS OFFICERS

A. Attree Heads Terrace Organization With F. Hall as Vice-president

TERRACE, Feb. 27—The annual meeting and election of officers of the Canadian Legion was held Thursday evening in the Legion Club Rooms and was well attended.

The following are the officers for the coming year:

President—A. Attree.

Vice-President—F. Hall.

Secretary—W. Chapman (acting during the absence of N. Sherwood).

Executive—Capt. Colthurst, W. Farr, J. Lever, H. Mist, A. Carr and W. Goodwin.

Entertainment Committee — S. Kirkaldy, L. H. Kenney, J. Tyler and F. Hall.

Membership Committee— T. Turner Sr., W. Farr, E. S. Cole.

House Committee—Rev. W. A. Robinson, L. H. Kenney, S. Kirkaldy, T. Turner Jr., A. Creelman.

Librarian—Rev. A. W. Robinson.

Auditors—W. Goodwin and J. Nelson.

The legion librarian reported that the library was being much used and appreciated. There are about seventy members and upward of one hundred splendid books have been donated and put in circulation with the travelling library obtained from the government.

Refreshments were served at the close of the meeting.

WAS FATHER OF LARGE FAMILY

Joe Garon's Father, Who is Dead, Had 20 Children, 65 Grandchildren, and 14 Great-Grand-children

Joe Garon of the Rupert Bakery received the sad intelligence on Saturday afternoon of the death that morning at St. Bernard, Quebec, of his father, Cyprend Garon, who had attained the ripe old age of 83 years and whose death occurred in the town he was born in.

The late Cyprend Garon, who is survived by a 76-year old widow, was the father of twenty children, fourteen of whom are still alive; he had 65 grandchildren and fourteen greatgrandchildren. Sons in the West, besides the local one, are Edward Garon of Fairbanks, Alaska, and Adelore Garon of Edmonton.

The late Mr. Garon never suffered a day's illness in his life until the time of his death. His local son paid a visit to him at his home in Quebec four years ago.

In The Letter Box

SLOGAN PROPOSED

Juanita, N. Dak., Feb. 20, 1928.
Editor, Daily News,
Prince Rupert, B.C.

This fair city of ours—Prince Rupert must have a slogan — one decidedly original and chic.

This is Dame Fortune's home town, so why not adopt her own invitation card for the slogan which reads something like this:

Meet me at
Prince Rupert
B.C.
Dame Fortune.

Would it not be a good drawing card if it was printed on billboards and the thousands upon thousands of envelopes going to all parts of the world—this invitation from the pleasant Dame Fortune!

People would not be flopping this way with the birds nor floundering with the fishes. They would come speeding in in Pulmans, steamships and aeroplanes.

If you will mail the enclosed sample envelope I will report with five people this coming spring and summer.

FELLOW BOOSTER.

Ten Years Ago in Prince Rupert

FEBRUARY 27, 1918.

The Surf Inlet gold mine on Princess Royal Island has been formally transferred to the Belmont-Surf Inlet Co. which has been successfully operating the property for some time past. It is now said to the be the largest individual gold producer in British Columbia.

On account of a snowslide at Mile 16 the train from the East, due at 3:30 last evening, did not arrive until 11 last night. There were a number of through passengers on board for the steamer Chelohsin.

Word has been received in the city that David Thomson of Akerberg & Thomson, while on business in Seattle, was taken ill, an immediate operation being necessary. He is now reported to be progressing favorably.

CANADA'S LEAD PRODUCTION

The world's production of both lead and zinc in 1926 surpassed all previous records, to which the Canadian output, also the highest yet recorded, made a not inappreciable contribution. Canada is credited in 1926 with a production of 141,900 tons of lead and 74,969 tons of zinc, constituting respectively about 9 per cent and somewhat less than 6 per cent of the world's total estimated production of these metals.

Her Three Boys Had Terrible Colds That Hung On

Mrs. G. Ames, 35 St. George Street, Chatham, Ont., writes:—"Last winter my three boys had terrible colds and a cough that hung on so long that it began to worry me.

"I went to my druggist and he asked me if I had tried

Dr. Wood's Norway Pine Syrup

"I told him I had not, but that I would, and I must say that after they had finished the third bottle they were entirely rid of the cough.

"I will never be without a bottle of 'Dr. Wood's' on hand."

Price 35c. a bottle, large family size 60c.; put up only by The T. Milburn Co., Limited, Toronto, Ont.

WEEK AT THEATRE.

Monday and Tuesday
Bebe Daniels in "Swim Girl, Swim."
Comedy "High Spots."
Louvre Fashion Show.

Wednesday and Thursday
"The Life of Riley."
Comedy, Larry Semon in "The Stunt Man."
Paramount News.

Friday and Saturday.
"The Fire Brigade."
Comedy "The Rug Fiend."
Pathe Review.

"SWIM, GIRL, SWIM" IS HERE TONIGHT WITH BEBE DANIELS AS STAR

College Play Giving Lots of Humor and Plenty of Action

Every day in the year can belong to the undergraduates as far as Bebe Daniels, Paramount star, is concerned. "I love everything connected with a university campus," she says, "the atmosphere, the color, the spirit. And because of this, I would rather make a motion picture dealing with the activities of students than any other subject I know."

That's how her latest comedy "Swim, Girl, Swim" which is being shown tonight, came about.

"I enjoyed making 'The Campus Flirt,'" says Miss Daniels, "and at that time I decided that if the general public liked me in it, I would make another. It seems that they did, and so I asked Lloyd Corrigan, author of "The Campus Flirt' and a graduate of the University of California, to give me another. He gave me 'Swim, Girl, Swim.'"

The story itself deals with plain Alice Smith, a co-ed at a large university, whose only purpose in life it seems, is to chase rare bugs and butterflies. Secretly, however, Alice yearns to be a great athlete. She takes up swimming, making herself the campus joke because of her ideas on the subject, and is persuaded to enter a forthcoming channel swim. Strangely enough, in spite of the fact that she cannot swim, Alice wins the race. Here is the start of complications which makes "Swim, Girl, Swim" one of the funniest Bebe Daniels has ever made.

Clarence Badger is director. Badger has been responsible for a great many of her successes including "The Campus Flirt," "A Kiss in a Taxi" and "Senorita," and jumped at the chance to help with another dealing with college life.

Of course, Miss Daniels finally does learn to swim and this required a great part for someone. For this role Gertrude Ederle, world famous as the first woman to swim the English Channel, was obtained, thus making her first appearance before the camera. In the picture she is shown in action in the water, and also as a player.

A Case of Pacific Free

WRITE TODAY

Pacific Milk is getting in an immense number of letters, but we want an immense number more. So write us a letter on why you like Pacific Milk.

For the best letter we are giving:

One case of Pacific Milk (talls) FREE, each week for four weeks.

For the second best:

A half case.

For third and fourth best letters:

A quarter case each.

Your letter will receive the most careful consideration.

And for the best letter in four weeks, $10.00 in gold.

Address:

PACIFIC MILK
328 DRAKE STREET
Vancouver, B.C.

RIOTOUS COMEDY WITH A CIRCUS SETTING IS "THE LIFE OF RILEY"

A Mardi Gras and Venetian celebration combined can't be more picturesque and colorful than the circus background that figures in "The Life of Riley," the riotous film comedy co-featuring George Sidney and Charlie Murray here at the mid-week.

Elephants and camels, wild men and bearded women, clowns and hula girls in this sequence vie with a carload of fireworks, exploding among the principal players, a riot and a village fire, and many other comedy elements, in providing laughs and thrills.

Rural comedy has in the past been considered natural mirth material, but in combination with such "exotic" thrills it is doubly effective in "The Life of Riley."

The famous comics of stage and screen, Sidney and Murray, are characterized as rural town Fire Chief and Police Chief, respectively, and Sam Hardy, Myrtle Stedman, June Marlowe, Stephen Carr, Edwards Davis and Bert Woodruff have interesting supporting roles.

"FIRE BRIGADE" AT WEEK-END

Famous Film is Spectacular and Dramatic With Love Story Interwoven

In point of acting, direction and story, "The Fire Brigade" qualifies as one of the really great pictures it has been the good fortune of this reviewer to witness. This great love story, raged against a thrilling fire background, opens at the week-end at the Westholme. It is a Metro-Goldwyn-Mayer picture.

"The Fire Brigade" brings back to the screen the Charles Ray that every one loves in a role that lifts him to new heights. The actor and the role seemed to be created for each other.

May McAvoy is seen in the leading feminine role opposite Ray, and plays the part with a sincerity that adds immeasurably to her histrionic rank. This actress is growing in dramatic stature into a brilliant artist with each succeeding picture.

"GOVERNMENT LIQUOR ACT"

NOTICE OF APPLICATION FOR BEER LICENCE

Notice is hereby given that on the 16th day of March next the undersigned intends to apply to the Liquor Control Board for a licence in respect to premises being part of the building known as "Hotel Massett" situate on Lot Eight (8), Block Fourteen (14), Plan D.L. 7, Massett Townsite, Town of Massett, Queen Charlotte Islands, Prince Rupert Land Registration District in the Province of British Columbia, for the sale of beer by the glass or by the open bottle for consumption on the premises.

DATED at Prince Rupert, B.C., this 15th day of February, 1928.

GORDON B. DAVIES,
Applicant.

"GOVERNMENT LIQUOR ACT."

NOTICE OF APPLICATION FOR BEER LICENSE

NOTICE is hereby given that on the 13th day of March next, the undersigned intends to apply to the Liquor Control Board for a license in respect of the premises being part of the building known as Port Clements Hotel, situated at Port Clements, B.C., upon the lands described as Lot No. 5, Block 44, Subdivision of Lot 746, Queen Charlotte Island District, Map No. 1079, Prince Rupert Land Registration District, in the Province of British Columbia, for the sale of beer by the glass or by the open bottle for consumption on the premises.

DATED this 13th day of February, 1928.

BRYDONE LORNE TINGLEY,
Applicant.

BRITISH COLUMBIA

The Mineral Province of Western Canada

To the end of December, 1926.

Has produced Minerals as follows: Placer Gold, $78,018,548; Lode Gold, $125,972,318; Silver, $80,787,003; Lead, $106,976,442; Copper, $209,967,068; Zinc, $50,512,5577; Coal and Coke, $284,599,133; Structural Materials and Miscellaneous Minerals, $50,175,407; making its mineral production to the end of 1926 show an

AGGREGATE VALUE OF $988,108,470.

PRODUCTION FOR YEAR ENDING DECEMBER, 1926, $67,188,842

The Mining Laws of this Province are more liberal and the fees lower than those of any other Province in the Dominion, or any colony in the British Empire.

Mineral locations are granted to discoverers for nominal fees.

Absolute Titles are obtained by developing such properties, the security of which is guaranteed by Crown grants.

Full information, together with Mining Reports and Maps, may be obtained gratis by addressing—

THE HONORABLE THE MINISTER OF MINES.
VICTORIA, BRITISH COLUMBIA.

N.B.—Practically all British Columbia Mineral Properties upon which development work has been done are described in some one of the Annual Reports of the Minister of Mines. Those considering mining investments should refer to such reports. They are available without charge on application to the Department of Mines, Victoria, B.C. Reports of the Geological Survey of Canada, Winch Building, Vancouver, are recommended as valuable sources of information.

Reports covering of the Six Mineral Survey Districts are published separately, and are available on application.

Every-day Magic

Chairs that flop into beds....bags that suck up dirt....tiny ticking things that count all day long for you. Daylight any night just by pushing a button. A stream that never stops till you turn off a faucet. Any voice you want, talking to you from a cage on your desk or wall. Actions of yesterday, of people miles away, going on on a curtain before you. Stilled throats singing to you from discs; distant throats singing to you from nothing!

Uncanny, daily magic—this, due to national advertising. Advertisements have given you flashlights, telephones, typewriters, automobiles, cold creams, motion pictures. They have given you new eyes, new ears, new hands, new feet, new faces, new emotions. They have urged such wide use, so lowered prices, that almost wishes are autos, almost beggars can ride. Through advertisements you've laid down the shovel and the hoe. You can buy a whole harvest ready-to-eat in cans. You've hung up the fiddle and the bow, for a radio. There's little old-time work left in this age of amazing short-cuts.

READ THE ADVERTISEMENTS
They keep you to the fore of modern life.

All Sweaters, Mackinaws, Wind Breakers
REDUCED 15 PER CENT
RUBBERS, sizes 6 and 7, regular $2.25, now 85c
Shoe Sale Continues. Every pair must go.
THOR JOHNSON

UNION STEAMSHIPS LIMITED
Sailings from Prince Rupert.
For VANCOUVER, VICTORIA, Butedale, Alert Bay, etc., Tuesday, 5 p.m.
For VANCOUVER, VICTORIA, Swanson Bay, Alert Bay, etc., Saturday, 9 a.m.
For PORT SIMPSON, NAAS RIVER POINTS, ALICE ARM, ANYOX, STEWART, Wales Island, Sunday, 8 p.m.
123 2nd Avenue. R. M. SMITH, Agent. Prince Rupert, B.C.
Through tickets sold to Victoria and Seattle, and baggage checked through to destination.

"TRY A NIP TO-NIGHT"
GRANT'S
"Best Procurable"
(THE ORIGINAL)

Pure Scotch Whisky
RICHEST IN FINEST HIGHLAND MALT
Bottled and guaranteed by William Grant & Sons Limited, Glenfiddich and Balvenie Glenlivet Distilleries, Dufftown-&-Glasgow, Scotland.

This advertisement is not published or displayed by the Liquor Control Board or by the Government of British Columbia

Dont Risk the Embarrassment of Perspiration Odour

The one to two pints of perspiration which, according to physicians, come through the pores daily, is natural . . . and healthful . . . but *perspiration odour* is not only unnecessary but extremely "bad form."

This unpleasant odour is seldom recognized by the offender, but everyone else notices it.

Lifebuoy is sure protection

Besides being a superior toilet soap, Lifebuoy, through its creamy, gentle antiseptic lather cleanses and purifies the millions of tiny pores and keeps the skin sweet, offering safety from perspiration odour from bath to bath.

Don't try to cover up perspiration odour. Prevent it with Lifebuoy Soap for face, hands and bath. It costs no more.

Lever Brothers Limited, Toronto Lb856

LIFEBUOY
HEALTH SOAP
Purifies and Protects

Another Way to Spell Success

Another way to spell success—co-operation. The athletic team must co-operate to succeed. Citizens must get together to put any civic program across. And your doctor and your druggist should co-operate for best results in getting the sick well again. Here at Ormes we give your doctor the best co-operation we can in the following his prescription orders implicitly and using always the purest and freshest of drugs.

20 Years Prescription Specialists

Ormes Ltd.
The Pioneer Druggists
THIRD AVE. & SIXTH ST. — TELEPHONES 82 & 200

Canadian National Steamships Co. Limited

Prince Rupert
DRYDOCK
AND
SHIPYARD

Operating G.T.P. 20,000 Ton Floating Dry Dock

Engineers, Machinists, Boilermakers, Blacksmiths, Pattern makers, Founders, Woodworkers, Etc.

ELECTRIC AND ACETYLENE WELDING.

Our plant is equipped to handle all kinds of MARINE AND COMMERCIAL WORK.
PHONES 43 and 385

CANADIAN NATIONAL
The Largest Railway System in America

STEAMSHIP AND TRAIN SERVICE

Sailings from PRINCE RUPERT for VANCOUVER, VICTORIA, SEATTLE, and intermediate points, each FRIDAY, 9.00 a.m.
For STEWART and ANYOX, each WEDNESDAY, 10.00 p.m.
For NORTH and SOUTH QUEEN CHARLOTTE ISLANDS, Fortnightly.
PASSENGER TRAINS LEAVE PRINCE RUPERT
Each MONDAY, WEDNESDAY and SATURDAY at 11.30 a.m. for PRINCE GEORGE, EDMONTON, WINNIPEG, all points Eastern Canada, United States.

AGENCY ALL OCEAN STEAMSHIP LINES.
Use Canadian National Express for Money Orders, Foreign Cheques, etc., also for your next shipment.
CITY TICKET OFFICE, 528 THIRD AVE., PRINCE RUPERT. Phone 260

Local and Personal

B.C. Undertakers Phone 41

Dentist. Dr. J. R. Gosse Phone 686

Skating daily, 2 to 4 and 8 to 10. tf

Get the Big 4 habit. When thinking of a Taxi, phone 4.

Pioneers last chance! Get your ticket for the Pioneers' Banquet, March 9, at Messrs. Dybhavn & Hanson's office.

F. G. Dawson, who has been on a business trip to Montreal, is expected to return to the city on tomorrow afternoon's train.

A. Strachan, manager of the Pioneer Laundry, returned to the city on the Camosun last night from a business trip to Vancouver.

Mrs. Dowther returned to the city on the Camosun last night from a two weeks' buying trip to Vancouver and other points in the south.

We are Headquarters for shoe repairing. Send them to us for value, service and satisfaction. MacArthur's Shoe Store. tf

Robert Gordon, Seventh Avenue East merchant, returned to the city on the Camosun last night following a two week's business trip to Vancouver.

Mrs. George Frizzell, who has been on a buying trip to Vancouver and other points in the south, returned to the city on the Camosun last night.

Mrs. E. R. Cox arrived in the city from the interior on yesterday afternoon's train being in charge of an Indian girl prisoner for the police authorities.

W. H. Tobey, C.N.R. divisional superintendent, returned to the city on yesterday afternoon's train after having spent a few days in the interior on official duties.

Mr. and Mrs. Thomas McMeekin, who have been on a combined business and pleasure trip to Vancouver and other points in the south, returned home on the Camosun last night.

Louis Mazzi, on a charge of drunkenness, was remanded for eight days in city police court this morning. Accused is at present a patient in the Prince Rupert General Hospital.

Miss Mary Castell of the nursing staff of the Hazelton Hospital returned to the interior on Saturday after having spent two or three weeks in the city recuperating from a recent illness.

D. A. Harris, well known New Hazelton mining operator, arrived in the city on the Camosun last night following a business trip to Vancouver and proceeded this morning to the interior by train.

Elmer Ness, well known Alice Arm mining man, who has been in Vancouver for some time, arrived in the city from the south on the Camosun last night and will proceed north later in the week.

Motorship Bellingham, Capt. J. E. Anderson, arrived in port this morning from Ketchikan with a cargo consisting of six carloads of frozen fish for transshipment East over the Canadian National Railways.

W. C. Little, well known Woodcock rancher, arrived in the city from the interior on yesterday afterncon's train and will be here until Wednesday. Mrs. Little, who has been in the city for the past week, was admitted last night to the Prince Rupert General Hospital to undergo an operation which was performed this morning.

Grant Hall of Montreal, vice-president in charge of operation of the Canadian Pacific Railway, during his visit here on Saturday afternoon was driven around the city and saw, among other places, the plant of the Canadian Fish & Cold Storage Co., the Big Bay Lumber Co.'s sawmill at Seal Cove and the Alberta Wheat Pool's local elevator. Capt. J. W. Troup, manager of British Columbia Coast Steamship Services, who accompanied Mr. Hall, stated that he noted many improvements in Prince Rupert since his last visit here several years ago.

ANNOUNCEMENTS

Moose Leap Year Whist Drive and Dance February 29.

"Aunt Susan's Visit" at United Church, March 8 and 9.

Anglican Cathedral Tea March 17.

St. Patrick's concert, Monday, March 19, Westholme Theatre.

Catholic Women's League spring sale of work April 12.

Elks Cabaret April 20.

Royal Society of St. George Whist Drive and Dance, April 23.

Safe for WHOOPING COUGH
PERTUSSIN

Bitter Enemies

"Fruit-a-tives" the Foe of Constipation

NEW MILLS, N. B.—"I can honestly say 'Fruit-a-tives' are the best internal regulator I have ever used. Other remedies, and I have tried many, cause pain and griping, but 'Fruit-a-tives' always act easily and effectively. I most sincerely recommend them."

Mr. S. MacNair.

Made from the intensified juices of fresh fruits combined with tonics, "Fruit-a-tives" is a natural medicine. It strengthens the system to act naturally without the continuous use of laxatives—25c and 50c a box.

For ECZEMA try
Sootha-Salva
The Guaranteed Soothing Healing Ointment

L. Lee sailed last night on the Camosun for Stewart.

Whist drive tonight at 8.30 in the Elk's Home, Helgerson Block.

Native Sons Whist Drive and Dance Metropole Hall, Friday, March 2. 52

Mr. and Mrs. James McNulty, who have been spending part of the winter in California, returned to the city on the Camosun last night from the south.

At 2:30 yesterday afternoon the fire department was called to extinguinsh a grass fire—the third within a week—on Hays Cove Avenue near the Ridley Home. No damage was done.

All merchants are requested to close their stores Wednesday from 2.30 to 4 p.m. Funeral of late Murray Fuller in Presbyterian Church at 3 p.m. D. C. McRae, President Retail Merchants' Association. 49

During the past twenty-four hours, fifty carloads of grain have arrived from the prairies for the Alberta Wheat Pool's Prince Rupert elevator. Railway offices this morning reported three hundred cars on the division bound here.

Another meeting of the Parks Board is called for this afternoon to further discuss city beautification. A proposal will be adopted for submission to the city council, provincial government, Canadian National Railways and others concerned.

The Busy Bees, young girls' organization of St. Paul's Lutheran Church, met Saturday afternoon at the home of Mrs. J. Murvold. Sewing was engaged in and the book "Sister Abigail" was read. Refreshments were served and a large turnout was present.

Union steamer Venture, it is expected, will remain on the Vancouver-Bella Bella-Ocean Falls-Prince Rupert run for another three weeks. The Cardena, which is being given an extensive overhaul at Vancouver, will not be ready to resume service before that time, it is reported.

Louise Elwitt, Hazelton Indian woman, sentenced to four months' imprisonment for vagrancy, was brought to the city on yesterday afternoon's train and will be taken to Okalla later in the week. Mrs. E. R. Cox, who escorted her here, returned to the interior this morning.

Union steamer Camosun, Capt. Jas. Findlay, arrived in port at 9.10 last night from the south, sailing at midnight for Anyox, Stewart and other northern ports of call. Passengers on the Camosun included A. Strachan, E. Ness, Mr. and Mrs. T. McMeekin, Mrs. R. Dowther, Mrs. George Frizzell, Robt. Gordon, E. H. Mortimer, L. Harris, Mr. and Mrs. James McNulty and Mr. McMillan for Prince Rupert; R. Green for Anyox; R. W. Sandy, W. J. Crawford and F. A. Allen for Stewart, and John Russ and two boys for Kincolith.

B.C. FUR COMPANY HAS COATS FOR LADIES, MISSES AND CHILDREN

The B.C. Fur Company have made a very special purchase of Ladies', Misses and Children's coats. There are not very many in the whole lot but they are very finely manufactured garments, the material and workmanship being of the best. Some of them were used as samples, which means that the workmanship and finish as well as the material has to be without a flaw. Getting the offer of this lot at a very special price for cash, the B.C. Fur Company are now passing on these bargain prices to their customers.

There is a beautiful variety of children's coats, the regular prices ranging up to $18.00, and the special price is $8.75. There is also every size in Misses' and Ladies' coats in tweeds, the regular price of which runs up to $25 each and the special price for these is $12.75.

As there are only a few of these Coats to offer, they will not last long at the price and those who come at once and have their pick of these fine coats will be well rewarded. Advt.

"When I hit a man he remembers it."

"You ain't said nothin' at all, bo. When Ah hits a man he don't."—Port William Times-Journal.

FUNERAL OF LATE RASMUS PETERSEN HELD ON SUNDAY

Large Number Attend to Pay Last Respects to Member of Moose Lodge

Including members of the women's and men's organizations of the Moose Lodge, there was a large concourse at the funeral yesterday afternoon at 4 o'clock of the late Rasmus Petersen, whose death occurred last Thursday night in the Prince Rupert General Hospital. The obsequies took place in the Moose Hall with Rev. John H. Hansen, pastor of St. Paul's Lutheran Church, officiating in both Norwegian and English tongues. There were two anthems by the church choir and solos by Mrs. F. W. Allen, accompanied by Mrs. Fraser. Mrs. J. H. Hansen played accompaniments for the hymns. Present at the service, besides other members of the family, was a daughter who had just arrived from Viking, Alberta. The widow, through illness, was unable to be in attendance.

After the service, interment took place in Fairview Cemetery. Pallbearers, all members of the Moose order, were Einar Larsen, Jacob Knutsen, Knut Knutsen, Ole Strand, Bert Hansen and B. M. Simpson. Moose ritualistic burial services were carried out both at the hall and at the graveside.

Those sending flowers included Mr. and Mrs. R. T. J. Rose and family, Mr. and Mrs. J. Preece, Women of Moose-heart Legion, A. Bendersen, and Mr and Mrs. J. Ivarson, J. Fenness.

After a view had been taken of the scene of the accident at the dry dock gate, adjournment was taken this morning in the County Court case of J. W. Collier vs. the corporation of the city of Prince Rupert in which damages are claimed by the plaintiff as a result of a collision of a car and city truck some time ago. L. W. Patmore is appearing for the plaintiff; W. E. Fisher is actively conducting the defence on behalf of the liability insurance company, and City Solicitor E. F. Jones is holding a watching brief for the city. The case will be proceeding again before Judge F. McB. Young at 2 o'clock this afternoon.

E. H. Mortimer returned to the city on the Camosun last night from a three weeks' trip to Vancouver.

CARD OF THANKS

Mrs. Rasmus Petersen and family desire to convey their sincere thanks to their many friends for the kind expressions of sympathy received in their recent bereavement. Also and particularly to the members of the Moose Lodge for the funeral arrangements.

SYNOPSIS OF LAND ACT AMENDMENTS

PRE-EMPTIONS

Vacant, unreserved, surveyed Crown lands may be pre-empted by British subjects over 18 years of age, and by aliens on declaring intention to become British subjects, conditional upon residence, occupation, and improvement for agricultural purposes.

Full information concerning regulations regarding pre-emptions is given in Bulletin No. 1, Land Series, "How to Pre-empt Land," copies of which can be obtained free of charge by addressing the Department of Lands, Victoria, B.C., or to any Government Agent.

Records will be granted covering only land suitable for agricultural purposes, and which is not timberland, i.e., carrying over 8,000 board feet per acre west of the Coast Range and 5,000 feet per acre east of that Range.

Applications for pre-emptions are to be addressed to the Land Commissioner of the Land Recording Division, in which the land applied for is situated, and are made on printed forms, copies of which can be obtained from the Land Commissioner.

Pre-emptions must be occupied for five years and improvements made to value of $10 per acre, including clearing and cultivating at least five acres, before a Crown Grant can be received.

For more detailed information see the Bulletin "How to Pre-empt Land."

PURCHASE

Applications are received for purchase of vacant and unreserved Crown lands, not being timberland, for agricultural purposes; minimum price for first-class (arable) land is $5 per acre, and second-class (grazing) land $2.50 per acre. Further information regarding purchase or lease of Crown lands is given in Bulletin No. 10, Land Series, "Purchase and Lease of Crown Lands."

Mill, factory, or industrial sites on timber land, not exceeding 40 acres, may be purchased or leased, the conditions including payment of stumpage.

HOMESITE LEASES

Unsurveyed areas, not exceeding 20 acres, may be leased as homesites, conditional upon a dwelling being erected in the first year, title being obtainable after residence and improvement conditions are fulfilled and land has been surveyed.

LEASES

For grazing and industrial purposes areas not exceeding 640 acres may be leased by one person or a company.

GRAZING

Under the Grazing Act the Province is divided into grazing districts and the range administered under a Grazing Commissioner. Annual grazing permits are issued based on numbers ranged, priority being given to established owners. Stock-owners may form associations for range management. Free or partly free permits are available for settlers, campers and travellers, up to ten head.

Richmond's :: Louvre

announce their

Spring Fashion Show

— of —

Ladies' Wear

on living models

in the

Westholme Theatre

— on —

Monday and Tuesday,

February 27 and 28
from 8.45 to 9.15 p.m.

Here you will see the very latest creations of apparel for Ladies—Hats, Cloaks, Dresses, Coats and Lingerie—evolved by the world's most famous and exclusive modistes, displayed on living models—and worn as such clothes ought to be.

DO NOT MISS THIS DISPLAY
of Grace, Youth and the Newest in
SPRING FASHIONS

Richmond's :: Louvre

New Spring Fabrics

A Special Purchase of
NOVELTY FIGURED SILK DRESS GOODS
Assorted designs and shades.
Regular value $1.95 to $2.50
Selling for, per yard—

$1.25

Fraser & Payne
Universal Trading Co.

CANADIAN PACIFIC RAILWAY

Canadian Pacific Railway
B. C. Coast Services

Sailings from Prince Rupert

To Ketchikan, Wrangell, Juneau and Skagway—January 28, February 11, 25
To Vancouver, Victoria and Seattle—February 1, 15, and 29.
PRINCESS BEATRICE.
For Butedale, East Bella Bella, Ocean Falls, Namu, Alert Bay, Campbell River, and Vancouver every Saturday, 11 a.m.
Agency for all Steamship Lines. Full information from—
W. C. ORCHARD, General Agent,
Corner of 4th Street and 3rd Avenue, Prince Rupert, B.C. Phone 31

Insist on
B.C. PRODUCTS
They Lead in Quality

He Was Not Going Blind

He could not read the newspaper without headache or eyes smarting and sometimes could not even then see the print.

He was afraid, and thought he had to go to Vancouver.

A friend told him our optician had passed the same exams that opticians in Vancouver have to.

Our optician found it was just the natural eye change at that age—and the proper glasses are giving him comfort.

Our charges are also reasonable.

JOHN BULGER LTD
JEWELLERS
THE STORE WITH THE CLOCK

BRINGING UP FATHER

By George McManus

We pass our coal over a screen four times larger than any other coal screen in town. We are therefore putting out the cleanest and best prepared coal. We make it a point to get coal for you that will give the most heat with the least waste. Let us have your order for delivery now.

Albert & McCaffery
Limited
Phones 116 and 117

EXPERIMENTAL STATION WORK IS EXPLAINED

Local Scientists are Endeavoring to Wrest Secrets From Nature Useful to Industry

"The field of the Fisheries Experimental Station is entirely new and the workers there are pioneers seeking to penetrate the dark unknown and to wrest a few secrets from nature," declared D. B. Finn, head of the station here, in an intensely interesting address given to the Women's Canadian Club Saturday afternoon at the Commodore Cafe. "At many times the work is discouraging but every pioneer must face failure after failure." Mr. Finn said the work was developing rapidly and was one of great promise and a much larger station will soon be needed here.

Mr. Finn was introduced by Mrs. Woodland. In his introductory remarks he traced the early movement of experimentation with special reference to the bringing of Dr. Prince from Scotland to do expert work in Canada, and the building of the station at Departure Bay near Nanaimo, followed recently by a station here.

In speaking of the work being done, Mr. Finn dealt particularly with the experiments in freezing, drying, salting, smoking and canning fish.

In connection with freezing he said that there was something radically wrong with frozen fish. It was dry, tasteless and altogether unappetizing. Mr. Finn worked on this and discovered that by quick freezing small ice crystals were formed in the muscle which did not break the sacks and thus enable the natural juices of the fish to escape. He froze two tons of halibut in the spring, kept it until the fall and then shipped it East. He had it thawed out and placed on sale at Toronto, Montreal and Winnipeg. The buyers could not distinguish between this frozen halibut and fresh. By the old method when thawed out the fish is flabby and anything but nice to eat. By the new method it would be possible to hold the fish in a freezing plant and supply the market just when needed, thus keeping the price staple.

Dealing with the smoking of fish the speaker said most of the fish on this coast was smoked. On the Atlantic it is dyed. The combined action on fish preserve it. When dyed it does not need to be smoked so much. The experimental station can now produce fish smoked six hours, which is equal to that previously required 18 hours.

Dealing with canning Mr. Finn said that on opening cans of clams, often a little smut was found on top. The cans would be discarded and the clam canners were at their wits' end to discover the cause. They appealed to the Biological Board which in no time found that canning clams immediately after boiling overcame this.

Mr. Finn went on to speak of the fact that the fish was becoming scarcer and of the change which was likely to take place in the methods of fishing. He suggested that freezing stations would be established near the banks.

He also spoke of the work done in connection with utilizing the biproducts of the fish. The gelatin on photographic films was made from fish glue imported from Europe, yet thousands of gallons of fish glue was being thrown away here every year. The biological station was now at work on this.

The production of a fish oil without odor was also something on which the station had done successful work. The station is now experimenting on the uses to which the fish oil can be applied, such as for mixing paints for soap manufacture and in tempering of steel.

Fish meal, the speaker said, was used as food material for hogs, cattle and poultry. The medicinal qualities of dog fish liver oil which contains the right vitamin and is more pleasant to take than cod liver oil, was being further investigated. They also had work to do on the hair seal which might prove valuable.

In closing Mr. Finn said he hoped the mystery of the biological station had been cleared up and he hoped he had shown it was worthy of the support of the citizens.

On motion of Mrs. Andrew, seconded by Mrs. Miller, a hearty vote of thanks to the speaker was passed. The throng of women pressing around the speaker to ask questions at the conclusion testified to the interest aroused.

In connection with the lunch, Mrs. W. T. Kergin and Mrs. Stork poured, while Mesdames L. W. Kergin, C. C. Mills, Ralph LePine, Nelson and Miss Rivett served.

HOTEL ARRIVALS

Prince Rupert

T. G. Garrett, J. E. Lawrence, Norman Boyd, G. A. Durie, G. Crawford, F. D. Mathers, C. C. Pierre and John A. Clark, Vancouver; O. Walby, Winnipeg; R. B. Young, Port Simpson; W. R. Smith, Winnipeg; Mrs. E. R. Cox, Hazelton; W. H. Watt, Amsbury; D. A. Harris, New Hazelton.

Central

Miss Blanche Stanley and Elmer Ness, Vancouver; E. Bostrom and S. Bertineen, city; W. F. Taylor, C. Chisholm and O. Bardal, C.N.R.

Savoy

Henry Vilen, Butedale; H. A. McLennan, O. Olson, J. M. Wood and S.

ROWE'S
Sheet Metal Works

Manufacturers of

Pitch and Gravel Roofing
Galvanized Roofing
Chimney Tops
Eave Troughing
Conductor Pipe
Roof Flashing
Warm Air Furnaces
Stove Pipe and Elbows
Metal Roofs and Siding

Phone 340 Box 467

COAL Prices DOWN

Pembina Peerless Egg $12.00
Pembina Washed Nuts $11.25
Alberta Sootless Egg $12.00
Alberta Lump $13.00

These Coals are under cover and delivered dry.

HydeTransfer
AND COAL CO.
139 Second Avenue

LINDSAY'S
Cartage and Storage

Phone 63

Cartage, Warehousing, and Distributing. Team or Motor Service.
Coal Sand and Gravel.
We Specialize in Piano and Furniture Moving.

65,000,000 Bushels of Grain Move West

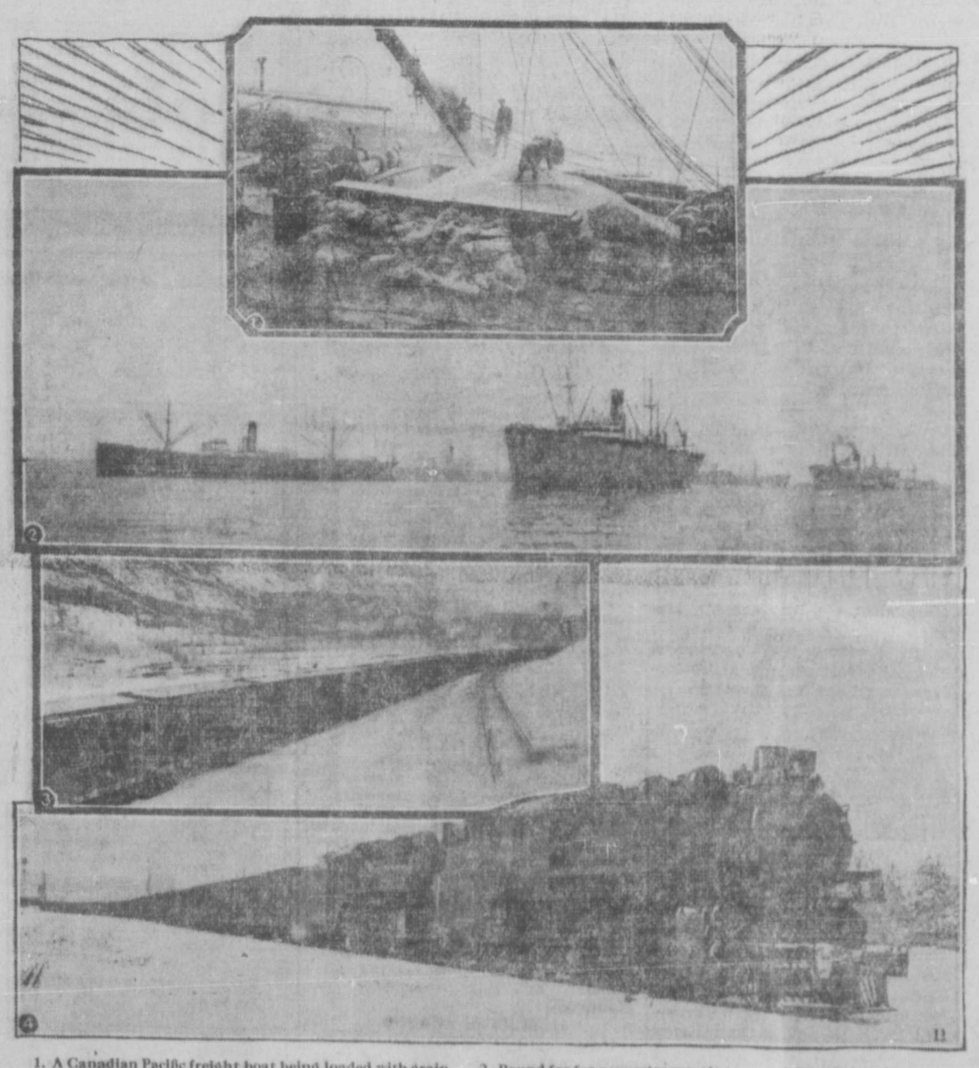

1. A Canadian Pacific freight boat being loaded with grain. 2. Bound for far countries carrying some of Canada's golden crop. 3. Part of a grain train passing through the mountainous regions of the west. 4. A huge double-header hauling grain near Hector, Alta.

Over 65,000,000 bushels of grain will be carried into the port of Vancouver for the twelve months ending March 31 next according to estimated figures issued from the offices of E. D. Cotterell, Winnipeg, Man., superintendent of transportation for the western lines of the Canadian Pacific Railway.

These figures will establish a record. In fact they show enormous strides since 1922—the first year that the Canadian Pacific Railway handled any quantity of grain to the western coast.

Up to and including January 21 of the present year, a total of 32,833,573 bushels have been shipped by boat from the port of Vancouver. Of this amount 28,756,980 bushels have been routed to the United Kingdom; 3,732,045 bushels to the Orient and 344,557 bushels to other countries.

It is interesting to note that up to January 21, the Canadian Pacific railway loaded on western lines this season 125,481 cars of grains of all kinds. If placed end to end this vast collection of cars would stretch approximately 1,170 miles and a train, travelling at the fast rate of 60 miles an hour, would take nearly twenty hours to pass them.

Very few people know that the very extensive and expensive facilities provided by the Canadian Pacific railway to handle the annual grain crop on western lines remain idle, comparatively speaking, for about two thirds of the year, and the money invested in these facilities and extra rolling stock earn no returns during the period mentioned. The building of the Transcona yards at Winnipeg, with over 100 miles of track and a capacity of 12,000 cars, one of the most up to date yards on the continent, was necessary to handle the Canadian Pacific's grain traffic, and is therefore used for handling revenue traffic only about two thirds of the year.

During the time the cars and locomotives are lying idle they are inspected thoroughly by the mechanical department and put into first class shape, so that when the rush commences they are ready for immediate use. This year seventy of the company's largest engines were transferred west for the grain haulage.

DAILY NEWS CLASSIFIED ADS.

Wanted For Sale For Rent — Articles Lost and Found, &c

12c per word in advance. No Advertisement taken for less than 50c

FOR RENT

FOR RENT. — ROOM IN PRIVATE home. 432 Eighth Ave. West. Phone Red 737. 51

FOR RENT.—ROOMS WITH OR WITHout board. Central location. Phone Blue 153. tf

HOUSE FOR RENT.—6 ROOMS AND BATH. Apply Munro Bros. tf

FOR RENT. — FURNISHED HOUSE. Apply 215 Fourth Ave. East. tf

A. Wahlstrom, C.N.R.; Charles Lord, C. J. Flewin and G. E. Brown, Port Simpson; S. J. Mayer and J. Beis, Smithers; C. Beck, Digby Island.

TERRACE

The C.G.I.T. were entertained at the home of their leader, Mrs. Wm. Allan on Saturday afternoon, it being the social meeting of the month. Miss Davis and Mrs. Seamen assisted in entertaining and in the serving of refreshments.

A. Goodenough, Smithers, was here at the end of the week in the interests of the Hanson Timber Co.

In compliment to their guest, Mrs. McEwen of Prince Rupert, Mr. and Mrs. George Little entertained at bridge on Saturday evening.

High school held session here on Saturday to permit of inspection by H. C. Fraser, school inspector of Prince Rupert.

Final basketball practice was held on Saturday evening prior to the High School girls team leaving today for Smithers for a game with the local team of that place.

A missionary day of prayer was observed in the Anglican church on Friday. Devotional exercises were conducted by the rector, Rev. A. W. Robinson and addresses were given during the day by Mrs. Marsh on South America; Mrs. Robinson on the Moslem World; Mrs. Allan on Prayer and Mrs. Glass on the Jews. A box luncheon and afternoon tea was served during the day.

Mrs. Butt of Usk was the guest of Mrs. Allan for a few days at the week end and returned home on Saturday.

Capt. and Mrs. J. B. Colthurst left on Thursday on a holiday trip to southern B.C. cities.

Mr. and Mrs. Geo. Dover entertained at bridge on Friday evening in honor of Mrs. H. McEwen of Prince Rupert.

V. Lewis of Prince Rupert was a business visitor here during the week.

Mrs. H. McEwan was a guest of honor at an afternoon tea at the home of Mrs. E. T. Kenney on Friday afternoon.

O. Bunerstrom, Hudson Bay manager of Kitwanga was a visitor here during the week.

Dr. Gosse, Prince Rupert dentist, spent a few days here at the end of the week in the interests of his profession.

W. H. Watt of Amesbury was in town Saturday and left on Sunday on a business trip to Prince Rupert.

Mr. and Mrs. O. T. Sundal entertained at bridge on Thursday evening in compliment to Mrs. H. McEwen of Prince Rupert.

Rev. Wm. Allan of United Church will give the address at the one-half hour lenten service held in the Anglican church next Wednesday. Services will be conducted each Wednesday evening during Lent.

Mrs. George Little was hostess at a bridge luncheon on Thursday in honor of her guest, Mrs. H. McEwen of Prince Rupert.

J. C. Alger, representative of the Frigidaire refrigerating machine, after having spent some time in the city on business, sailed last night on the Camosun for Stewart. He will return here on Friday morning and spend a couple of days more in Prince Rupert.

WANTED

WANTED.—WELL KNOWN CANADIAN Manufacturer of Electric Washers wants local distributor. Exclusive proposition, and particularly attractive arrangement with practical sales help that will force business. Latest type washer with exclusive patented sales features, which make it the easiest machine to sell. Apply giving full particulars. Box 95, Daily News office. 48

WANTED. — EXPERIENCED BOOKkeeper; permanent position; out of town; good salary. Reply in own handwriting. Box 96 Daily News office. 50

GIRL WANTED FOR HOUSEWORK. Phone Blue 296. tf

FOR SALE

FOR SALE. — $1600 BUYS A NEWLY finished house. 5 rooms, bathroom, pantry and basement. Handy to sawmill. Phone Black 621. tf

FOR SALE.—FIVE ROOM HOUSE AND bath, Sixth Avenue and Hall Street. $1200.00; Easy terms. Apply Theo. Collart. Co., Ltd. tf

FOR SALE.—HOME AND CONTENTS. Two lots, fenced; garage; garden. Apply owner, 336 5th Avenue W. 48

MISCELLANEOUS

EXPERIENCED MINER WANTS TO work for prospector. Or would take grading or clearing contract. Apply V. Radman, P.O. Box 102. Prince Rupert, B.C. 48

FURNITURE AND RANGES

DON'T BRING YOUR DIRTY BOOTS from the garden into the kitchen. Place a Diamond Rubber Mat at the Kitchen door. We carry them in stock, also all kinds of furniture and ranges.

A. MACKENZIE
Furniture Phone 775.

CHIMNEY SWEEP

H. J. ZUMKEHR
General Handy Man
Furnaces and Stoves Cleaned and Repaired
Chimnies Swept.
Cemetery Plots Cared For.
Phone Red 243. Prince Rupert, B.C.

EXCHANGE

NEW AND SECOND HAND FURNITURE bought and sold and exchanged. Player Piano and Two Cash Registers in stock.

PAPADOPULOS & MARAS
839 Third Ave. Phone 646

CHIROPRACTIC

DR. R. E. EYOLFSON
Chiropractor
623 Third Avenue.
Telephone for appointment now to Blue 85. Residence phone Black 232.
Evening calls made as arranged.
Make your appointment now.

PRINCE RUPERT TIDES

MONDAY, FEBRUARY 27		
High	5:44 a.m.	20.1 ft.
	18:41 p.m.	16.4 "
Low	12:16 p.m.	5.4 "
TUESDAY, FEBRUARY 28		
High	6:52 a.m.	19.4 ft.
	20:09 p.m.	15.7 "
Low	0:17 a.m.	8.3 "
	13:32 p.m.	6.0 "
WEDNESDAY, FEBRUARY 29		
High	8:03 a.m.	19.1 ft.
	21:33 p.m.	15.9 "
Low	1:26 a.m.	9.7 "
	14:52 p.m.	5.9 "
THURSDAY, MARCH 1		
High	9:16 a.m.	19.1 ft.
	22:45 p.m.	16.9 "
Low	2:52 a.m.	10.2 "
	16:10 p.m.	5.2 "
FRIDAY, MARCH 2		
High	10:26 a.m.	19.6 ft.
	23:42 p.m.	17.9 "
Low	4:19 a.m.	9.9 "
	17:16 p.m.	4.3 "
SATURDAY, MARCH 3		
High	11:27 a.m.	20.3 ft.
Low	5:31 a.m.	8.9 "
	18:10 p.m.	3.5 "
SUNDAY, MARCH 4		
High	0:27 a.m.	18.9 ft.
	12:17 p.m.	20.3 "
Low	6:26 a.m.	7.6 "
	18:52 p.m.	2.9 "

STEAMSHIP MOVEMENTS

For Vancouver—
Tuesday—ss. Camosun .....
Friday—ss. Prince Rupert .....
Saturday—ss. Cardena .....
" —ss. Princess Beatrice
Feb. 15—ss. Princess Mary .....
Feb. 29—ss. Princess Mary .....

From Vancouver—
Sunday—ss. Camosun .....
Wednesday—ss. Pr. Rupert
Saturday, ss. Cardena .....
Saturday—ss. Princess Beatrice
Feb. 11—ss. Princess Mary
Feb. 25—ss. Princess Mary

For Port Simpson and Naas River—
Sunday—ss. Camosun .....

From Port Simpson and Naas River—
Tuesday—ss. Camosun .....

For Anyox and Stewart—
Sunday—ss. Camosun .....
Wednesday—ss. Prince Rupert

From Anyox and Stewart—
Tuesday—ss. Camosun
Friday—ss. Prince Rupert

For Queen Charlotte—
Feb. 11—ss. Prince John
Feb. 25—ss. Prince John

From Queen Charlotte—
Feb. 9—ss. Prince John
Feb. 23—ss. Prince John

For Alaska—
Feb. 11—ss. Princess Mary
Feb. 25—ss. Princess Mary

From Alaska—
Feb. 15—ss. Princess Mary
Feb. 29—ss. Princess Mary

MAIL SCHEDULE

FEBRUARY, 1928

For the East—
Mondays, Wednesdays, Saturdays closes .....

From the East—
Tuesdays, Thursday and Sundays due .....

To Vancouver—
Tuesdays .....
Fridays .....
Saturdays .....
C.P.R.—Feb. 15 and 29.
Trains, Mondays, Wednesdays and Saturdays .....

From Vancouver—
Sundays .....
Wednesdays .....
Fridays .....
C.P.R.—Feb. 11 and 25.
Trains, Sundays, Tuesdays and Thursdays .....

To Anyox, Alice Arm, Stewart and Premier—
Sundays ..... mail closes
Wednesdays .....

From Anyox, Alice Arm, Stewart and Premier—
Tuesdays .....
Fridays .....

To Naas River Points—
Sundays .....

From Naas River Points—
Tuesday ..... mail does

To Alaska Points—
Feb. 11 and 25.

From Alaska Points—
Feb. 15 and 29.

To Queen Charlotte Island Points—
Feb. 11 and 25.

From Queen Charlotte Island Points—
Feb. 9 and 23.

C.N.R. TRAINS

For the East—
Mondays, Wednesdays, and Saturdays at 11.30 a.m.

From the East—
Tuesdays, Thursdays, and Sundays at 3.30 p.m.

LAND ACT

NOTICE OF INTENTION TO APPLY TO LEASE LAND

In Cassiar Land District, Land Recording District of Telegraph Creek, situate at the northwest end of Gladys Lake, about 40 miles northeast of the town of Atlin, in about 133deg. 30' west longitude, and about 59deg. 30' north latitude.

TAKE NOTICE that I, John Alfred Lemieux, of Gladys Lake, near Atlin, B.C., occupation Trapper, intend to apply for a lease of the following described lands:—

Commencing at a post planted at the northwest end of Gladys Lake, about 1710 feet north of the mouth of the Lake River; thence one mile west; thence one mile south; thence one mile east; thence one mile north; and containing 640 acres, more or less.

(Sgd.) JOHN ALFRED LEMIEUX, Applicant.

Dated December 9, 1927.

Our

Cleaning

Prices

On and after Feb. 1st, 1928

Suits steamed and pressed	75¢
Suits cleaned and pressed	$2.00
Coat and vest	$1.25
Trousers	75¢
Trousers, white	$1.00
Overcoats, steamed and pressed	75¢
Overcoats, cleaned and pressed	$1.75
Trench Overcoats	$2.50
Raincoats	$2.00
Fancy Vests	50¢
Boys' Suits	$1.00
Caps	35¢
Silk Shirts	75¢
Mufflers	25¢
Ties	15¢
Sweater Coats	75¢

Pioneer Laundry

(1921) Ltd.

Phone — 118

Prices at Prince Rupert of the New

Chevrolet

Light Delivery Chassis	$631.00
1-1½ Ton Truck Chassis	$800.00
Roadster	$808.00
Roadster Delivery	$808.00
Touring	$808.00
Coupe	$931.00
Coach	$931.00
Sedan	$1030.00
Cabriolet	$1030.00
Imperial Landau	$1086.00

Front Bumper and Rear Bumperettes standard equipment on all Passenger Models.

Disc Wheels Standard equipment on Imperial and Cabriolet only. On other models $30.00 extra.

Spare Tire and Tube, $19.00 extra.

Kaien Garage

Phone 52

Trappers!

Are you getting enough for your fur? If not, come to Goldbloom. Just now we want mink, marten, ermine, coyote, wolf, foxes of all kinds, and lynx.

We have large orders from manufacturers in the East, and if we cannot fill them we lose our bonus. We pay top prices for everything.

If you have a large lot, wire me and I shall call personally. Remember, if you want a square deal sell to

Goldbloom

"The Trappers' Friend."

Second Avenue

OUR GREAT

CLOSING

out

SALE

of

MEN'S AND BOYS' CLOTHING AND FURNISHINGS

is still on

Montreal Importers

Third Avenue

J. B. Miller, Proprietor

ALL-CANADA BADMINTON GAMES SOON

Championship Matches Scheduled For Toronto Early in March to Draw Many Players

TORONTO, Feb. 27.—When the Canadian Badminton Championships, scheduled for March 1, 2, 3, get under way here, leading Canadian players from coast to coast will take part.

Badminton is a strenuous game. Exceptional energy and stamina, keen eyes and an excellent sense of timing are essential in a good Badminton player. The game itself was named after Badminton, the Duke of Beaufort's seat in Gloucestershire, England. The English tried it first, so, far as is known, in the army garrisons of India, where it is still highly popular. It was introduced into England about 1873, and in 1895 the first Badminton Association was formed there. Four years later the All-England championships for gentlemen's doubles; ladies' and mixed doubles were inaugurated, and one year later men's and ladies' singles were scheduled. The game made its appearance in Canada about 1910 and was soon a favorite pastime of the permanent officers at Toronto, Halifax, Kingston and other military centres. It has made big strides in Canada during the last 10 years.

FORMER WINNERS

Badminton tournaments started in Canada in 1922. From the following list of champions from that date to the present, it is interesting to note that the game "wears" with its devotees:

MEN'S SINGLES

1922—Col. A. E. Snell.
1923—McTaggart Cowan.
1924—Dr. H. T. Douglas.
1925—McTaggart Cowan.
1926—C. W. Alkman.
1927—C. W. Aakman.

LADIES' SINGLES

1922—Mrs. C. A. Boone.
1923—Mrs. M. Brunet.
1924—Mrs. E. F. Coke.
1925—Mrs. E. F. Coke.
1926—Mrs. E. F. Coke.
1927—Miss E. George.

MEN'S DOUBLES

1922—P. C. Campbell and Major Lafferty.
1923—McTaggart Cowan and G. H. Georges.
1924—Col. Snell and W. Stewart.
1925—McTaggart Cowan and J. Underhill.
1926—R. H. Hill and J. Muir.
1927—J. G. Muir and J. Underhill.

LADIES' DOUBLES

1922—Mrs. Boone and Mrs. R. George.
1923—Mrs. Boone and Mrs. George.
1924—Mrs. Boone and Mrs. E. F. Coke.
1925—Mrs. Boone and Mrs. E. F. Coke.
1926—Mrs. Boone and Mrs. E. F. Coke.
1927—Mrs. Partington and Miss E. George.

MIXED DOUBLES

1922—Pro. and Mrs. P. Campbell.
1923—Mrs. W. M. Stewart and G. H. Georges.
1924—Mr. and Mrs. W. M. Stewart.
1925—Mrs. E. F. Coke and J. de N. Kennedy.
1926—Miss E. George and J. H. Muir.
1927—Mrs. K. Archibald and C. W. Aikman.

In the coming tournament here, five challenge cups are offered for the champions of the respective classes, and competition is expected to be unusually keen this year. In addition to the cups, however, first and second prizes are given, and the effort is decidedly worth while.

While the entry lists have not yet been completed, R. B. Buchanan, secretary of the Canadian Badminton Association, sponsors of the coming tournament, is confident that an unusually large number of competitors will take part.

NOTICE.

TAKE NOTICE that an application will be made to the Parliament of Canada at the next session thereof for an act.

1. For the incorporation of a company to be known as The Alberta, Peace River and Pacific Railway Company, or such other name as may be given, to construct and operate a railway as follows:—

(a) Commencing at a point at or near the City of Lethbridge; thence in a Westerly direction to a point at or near the Town of McLeod; thence Westerly and Northerly in a direction generally parallel to the Calgary and McLeod Branch of the Canadian Pacific Railway to a point at or near the City of Calgary; thence Northerly and West of the Calgary and Edmonton railway to a point at or near Lacombe; thence Northerly to a point at or near the City of Edmonton.

(b) From a point at or near the City of Edmonton by the most feasible route to and along the right bank of the Simonette River to a crossing of the Smoky River near its junction with the Wapiti River at or near Bezanson to the Town of Grande Prairie in the Province of Alberta; thence South Westerly through the Monkman Pass to a point at or near Aleza Lake on the Canadian National Railway to the Province of British Columbia.

(d) From a point at or near Grande Prairie in a North Westerly direction to a point at or near Pouce Coupe and from a point at or near Pouce Coupe in a North Westerly direction to a point at or near Hudson's Hope on the Peace River; thence in a general South Westerly and Westerly direction and North Westerly by the most feasible route through the Pine Pass to a point at or near the Town of Stewart in the Province of British Columbia at the head of Portland Canal.

(d) From a point at or near Hudson's Hope crossing Peace River in a general Easterly direction to a point at or near Whitelaw; thence in a Northerly direction to a point at or near Fort Vermilion and thence Northerly and Westerly to the right bank of the Hay River at or near its intersection with the Northern boundary of the Province of Alberta.

The said railways being declared to be for the general benefit of Canada.

2. To authorize the said Company to construct wharves, docks and hotels and to own and operate vessels and to collect charges on telegraph and telephone messages of the public, to file upon and acquire water power sites and to generate electric and other energy and to dispose of the surplus from and collect charges therefor.

3. To authorize the said Company to issue securities in respect of the said line of railway to an amount not exceeding Forty Thousand ($40,000.00) Dollars per mile for the prairie sections, and not exceeding Sixty-five Thousand ($65,000.00) Dollars for the mountain section.

DATED at the City of Edmonton, in the Province of Alberta, this 4th day of January, A.D. 1928.

(Signed) J. STEWART CLARK.
On behalf of the Applicants.

c-o Ewing, Harvie & Bury,
Barristers, Solicitors, etc.,
Offices: Bank of Toronto Bldg.,
Edmonton, Alberta,
Canada.

MILK -:- PRICE

Reduced to

12 pints for $1.00

7 quarts for $1.00

Cash price tickets.

McBride Street store now closed

Valentin Dairy

Office and Dairy - 11th St.

Telephone 677.

Monday

Health Talk

No. 4

By R. E. EYOLFSON

Sleeplessness!

To get real rest from sleep, it is necessary that the entire body be sleeping. Too many people rest only a part of their bodies. Their nerves remain awake and active, with the eventual result of nerve exhaustion—a breakdown!

If you are in the habit of getting out of bed in the morning feeling as tired as you got into it the night before, take warning in time—you need chiropractic spinal adjustments to secure nerve relaxation.

Consultation is Invited

R. E. EYOLFSON

D.C. Phc.

623—3rd Avenue W.

Phones—
Office, Blue 85.
Residence, Black 252

CHAMPIONSHIP WON BY RUPERT

Locals Capture Northern B.C. Title From Port Simpson Though Beaten Saturday Night

Prince Rupert has won the Northern British Columbia Senior basketball championship from Port Simpson Athletic Club. Port Simpson defeated Prince Rupert in the second and last game of the title series at Port Simpson Saturday evening by a score of 31-27, the four point lead of the natives not being sufficient, however, to win the series for them, the local having defeated them in the first game here Friday night by 44 to 31, the Rupert lead being thus reduced to nine points on the two matches.

Rough play, particularly on the part of Port Simpson, is reported to have featured the Saturday night game. At that, Prince Rupert was ahead 27 to 25 within three minutes of the end of the match, Port Simpson finishing with a scoring rally which gave them six points. Half time score was 14-12 in Prince Rupert's favor. George Mitchell of Prince Rupert was the only player put off the floor during the game which was refereed by Paul Price of Port Simpson, assisted by Harry Menzie of Prince Rupert on the side lines.

Individual scoring in the game was as follows:

Port Simpson—C. Ross, 4; P. Alexcee, 11; R. Mather, 8; D. Musgrave; G. White, 8; total, 31.

Prince Rupert—Will Lamble, 6; George Mitchell, 6; Ralph Smith; Dido Gurvich, 12; Poll Howard, 3; Spiro Gurvich; total, 27.

The Prince Rupertites were given a splendid reception at Port Simpson and, after the game, there was a dance which broke up at midnight, to be followed by a party at the home of Peter Wells where a big supper was served.

Making the trip aboard the powerboat Joy Bird, Capt. Jack Cook, the locals left for Port Simpson at 5 o'clock Saturday afternoon, returning home at 11.30 Sunday morning. Besides the players, those making the trip included Ernest Anderson, Mack Smith, Jack Allen, Clarence Thomson, Ernie Ratchford, Branson Hunt, W. Murray, W. Bacon and Harry Menzie.

NEW METLAKATLA CAGERS COMING

Interesting Basketball Games Promised for Wednesday and Thursday Nights This Week

Winding up a tour of conquest through southeastern Alaska in the course of which they have won seventeen games with but a singlet loss at Douglas, the flashy New Metlakatla (Alaska) High School basketball team will arrive here on Wednesday to play a game that night with the local High School team, champions of the Intermediate League, and another on Thursday night, possibly with city All Stars. The Alaskans, whose fame as a team has spread considerably of late, are now in Port Simpson and will play there tonight and tomorrow evening, one of the games to be with the Port Simpson Athletic Club which lost the Northern B.C. Senior championship title at the end of the week to Prince Rupert. They are making the trip, which has been of a month's duration, on the powerboat Carmen and were in the city for a short time on Friday last.

Other games will be arranged to fill out the program here in connection with the New Metlakatlans' visit. One of these will be a return girls' match between the High School and old Maple Leafs.

SPORT CHAT

The schedule of winter sports is beginning to narrow down. Basketball is already off the list and final Ladies' Whist League games will be played this week, decision as to who will meet the Moose, winners of the men's section, for the city championship being still in doubt. This week will also see the close of the men's section. It will be late next month before the cribbage schedule is over and it is decided who shall meet in the play-off for the Dawson Cup the Grotto which came out on top in the first half of the season but which is now dwelling in the cellar on the second half competition. The Billiard League schedule ends March 20 and it already looks as though the Cold Storage will emerge winners as they now have a substantial lead.

Events scheduled for the coming week are as follows:

Monday—(tonight)— Cribbage League: Knights of Columbus vs. C. N. Mechanics, Moose vs. C. N. Operators; Prince Rupert Hotel vs. Native Sons of Canada; New Empress Hotel vs. Orange Lodge; Cold Storage vs. Canadian Legion; St. Andrew's vs. Grotto.
Elks' Whist.
St. Andrew's Carpet Bowling: Neil McDonald's rink vs. James Dick; Charles Taylor vs. Alex McLeod.

TUESDAY—Billiards: Cold Storage vs. Maple Leafs.
Ladies' Whist: English Ladies vs. Canadian National Ladies; Orange Ladies vs. Moose Ladies.

Thursday—Men's Whist: Oddfellows vs. Moose; Grotto vs. St. Andrew's; St. George's Society vs. Native Sons of Canada; Knights of Pythias vs. Seal Cove.
St. Andrew's Bowling.

Friday—Billiards: Grand Terminals vs. Grotto.
Rifle Range.

NOTICE.

Re-Certificate of Title No. 2094 I to Lots five (5) and six (6), Block nineteen (19), Section six (6).

Re-Certificate of Title No 2901 I to Lots seventeen (17) and eighteen (18), Block twenty-six (26), Section six (6).

Re-Certificate of Title No. 8902 I to Lot nineteen (19), Block ten (10), Section seven (7).

Re-Certificate of Title No. 2447 I to Lots forty-three (43), forty-four (44) and forty-five (45), Block twenty-seven (27), Section eight (8), City of Prince Rupert, Map 923.

Whereas proof of loss of the above Certificates of Title issued in the name of Ira E. Mahon, has been filed in this office, notice is hereby given that I shall, at the expiration of one month from the date of the first publication hereof, issue a provisional Certificate of Title in lieu of each of the said lost Certificates, unless in the meantime valid objection as to any be made to me in writing.

DATED at the Land Registry Office, Prince Rupert, B.C., this 3rd Januray, 1928.

H. F. MacLEOD,
Registrar of Titles.

63

IN PROBATE

IN THE SUPREME COURT OF BRITISH COLUMBIA

In the Matter of the Administration Act; and

In the Matter of the Estate of Sidney Scott Marsh, Deceased, Intestate.

TAKE NOTICE that by order of His Honor, F. McB. Young, the 14th day of February, A.D. 1928, I was appointed Administrator of the estate of Sidney Scott Marsh, deceased, and all parties having claims against the said estate are hereby required to furnish same, properly verified, to me on or before the 15th day of March, A.D. 1928, and all parties indebted to the estate are required to pay the amount of their indebtedness to me forthwith.

NORMAN A. WATT,
Official Administrator,
Prince Rupert, B.C.

Dated the 15th day of February, A.D. 1928.

MAKE SURE

of your copy of The Daily News

every night by having it delivered to your address by carrier

$5.00

paid in advance will bring it to you every night for a year

Keep Yourself Well Posted

about world news, district news, all the doings of Prince Rupert, your own town, and by no means the least, get the

NEWS OF THE STORES

their prices and their bargains by reading regularly

THE DAILY NEWS

IT WILL PAY YOU!

GROTTO WINS LAST GAME AND EMERGES BILLIARD VICTOR

Don Brown (Grotto) defeating C. P. Balagno (Gyro Club) by a score of 200 to 167 in the fifth game of the tournament Saturday night, the Grotto emerged victorious in this billiard match by an aggregate score of 937 to 929. The four other games in the tournament had been played Friday evening.

League standings to date are as follows:

	Played	Total	Aver.
Cold Storage	9	8470	941
Maple Leafs	9	8127	903
Grotto	9	8026	892
Grand Terminals	9	7961	885
Gyro Club	10	8847	885

Individual averages to date:

	Played	Total	Av.
F. Williams (M.L.)	1	200	200
J. May (C.S.)	6	1185	198
A. Macdonald (C.S.)	9	1755	195
D. Brown (Grotto)	9	1750	194
G. Howe (M.L.)	9	1747	194
A. Murray (C.S.)	9	1742	194
W. H. Long (C.S.)	8	1552	194
F. G. Pyle (G.T.)	9	1737	193
J. Beesley (G.T.)	5	949	190
Mayor McMordie (M.L.)	9	1683	187
W. J. Nelson (G.C.)	10	1849	185
M. M. McLachlan (M.L.)	8	1473	184
C. Youngman (G.)	8	1464	183
A. Donald (G.C.)	6	1090	182
J. Hillman, C.S.)	9	1620	180
G. Waugh (Grotto)	9	1611	179
C. Balagno (G.C.)	10	1790	179
B. Morgan (G.S.)	8	1433	179
J. Judge (Grotto)	6	1091	179
Ben Self (G.T.)	8	1427	178
F. Zieman (G.T.)	6	1029	172
G. A. Woodland (G.C.)	8	1370	171
W. E. Williscroft (G.T.)	6	1027	171
J. Andrews (G.T.)	9	1521	169
M. Andrews (M.L.)	9	1520	169
J. Hamilton (M.L.)	9	1504	167
R. Young (Grotto)	8	1335	167
G. P. Tinker (G.C.)	7	1164	166
Bert Hoskins (G.)	1	161	161
K. Meagher (G.)	2	318	159
John Bulger (C.S.)	4	616	154
G. Krause (G.T.)	2	271	136
J. Brown (G.)	5	614	123

ORGANIZER OF LEAGUE OF NORSEMEN SPEAKER

O. H. Walby of Winnipeg Heard Last Evening in St. Paul's Lutheran Church

O. H. Walby of Winnipeg, travelling organizer of the League of Norsemen in Canada, was a week-end visitor in the city, arriving on Saturday from Vancouver and leaving by this morning's train for the East. Mr. Walby spoke at the evening service in St. Paul's Lutheran Church last night on the activities of the league which already has 1500 members in Canada.

APPROVES GOVERNMENT MEASURES TO INSPECT IMMIGRANTS ABROAD

TORONTO, Feb. 29.—Approval of the Federal Government's action in providing for the medical inspection abroad of prospective immigrants to Canada was expressed by resolution at the meeting of the Canadian National Committee for Mental Hygiene in the Medical Building of the University of Toronto. The resolution was moved by Dr. A. H. Desloges of Quebec. He thought the Government's policy would save immigrants the unnecessary hardship of being turned back on reaching Canada and would also assure the Dominion of a higher type of newcomer.

Another suggestion of Dr. Desloges was that the law should be changed governing the deportation of immigrants. At present, he said, no one could be deported after five years' residence in the country. This rule did not apply in other countries, which could deport Canadians up to a much longer period.

IGNORANCE UNMASKED

Peggy—Daddy, what did the Dead Sea die of?

Daddy—Oh, I don't know child.

Peggy—Daddy, where do dreams go when you wake up?

Daddy—I don't know.

Peggy—Why did God put so many bones in the fishes?

Daddy—I dont know that, either.

Peggy—Goodness, Daddy, who made you an editor?

200 MODELS

LADIES' SPRING HATS

NO MORE

$4.50

NO LESS

See these before buying elsewhere

B.C. FUR CO.

Third Avenue

City Meat Market

(SELVIG BROS.)

Third Ave. Phone 765

KJOT
FISK
GRONSAKER
GJETOST
NOKKELOST
FETMYSOST
PRIMULA
GAMMELOST
FISKEBOLLER
FLATBROD
MULTER O.S.V.

1st kl. varer. Billige priser.
Hurtig ombringelse.

We Eat No Meals; Ride No Cars

WHEN you hire us to do the family washing, you are not put to the expense or bother of feeding us. We eat nothing! Neither do we ask you to pay our carfare. Instead we call for and deliver your washing. We buy our own soap, starch and bluing. Heat our own softened water. Use our own electricity, too. There's no "picking-up" after us. We take all the messy work out of your home, giving you an extra day to do the things you like to do! Yet you'll find our charges most reasonable — considerably less than it would cost you to do the same work at home. Try us, and see!

The LAUNDRY Does it best

CANADIAN LAUNDRY and **Dry Cleaners**

Phone 8

HEALTH FOLLOWS CHIROPRACTIC CORRECTS PRESSURE ON SPINAL NERVES IN DISEASES OF THE FOLLOWING ORGANS:

A SOUND INVESTMENT IN HEALTH
Produces a Bigger Dividend than the safest bond

W. C. Aspinall
CHIROPRACTOR
6 Exchange Block
Green 241

Spring Hats

Demers

:: Costumes ::

Latest Frocks

Dr. Alexander
Smith Block
Phone 575
DENTIST

Radio Radio

As well as specializing on the No. 17 Radiola, we wish to draw your attention to the Radiola No. 16. It is another of the up-to-date, last six months models, a six tube receiver.
Price, less Radiotrons .... $ 95.00
Price, with Radiotrons .. $114.25
Price, complete with Radiotrons and 100.A Loudspeaker $153.75
F. W. CHANDLER
Exclusive Wholesale Dealer for Radiolas
Office: 318 Sixth St.
Box 645 Prince Rupert, B.C.

REPORT MADE OF TAXATION

Commission Appointed by Province of Alberta Makes Recommendations

EDMONTON, Feb. 27.—Imposition of a provincial income tax and increase of the gasoline tax from three to five cents are important recommendations in the report on the whole question of revenue and taxation in Alberta submitted by Dr. H. M. Tory, president of the University of Alberta and chairman of the special committee appointed by the legislature to deal with the subject. The report was tabled in the legislature Tuesday afternoon by Hon. R. G. Reid, provincial treasurer and minister of municipal affairs.

The committee sitting with Dr. Tory included, A. A. Carpenter, chairman of the board of public utilities commissioners; Edward Pinchbeck, secretary municipal districts association; A. T. Stephenson, city commissioner, Red Deer, and A. H. Towell, manager of the provincial Hall insurance board. Robert English, deptuy minister of municipal affairs, acted as secretary, and James C. Thompson, provincial auditor, served in an advisory capacity.

The committee recommends:

1—Imposition of a provincial income tax.

2—Increase in gasoline tax from three to five cents a gallon.

3—Repeal of the Supplementary Revenue Tax, and substitution of a Public Revenue Act.

4—Collection of all taxes on natural resources by provincial government, if resources are returned to the province.

5—Enforcement of Liquor Act provisions, taking over inspections carried on at present by Insurance branch inspectors and Neglected Children's department officials by the Provincial Police if amalgamation with R.C.M.P. not carried out.

6—Continuation of Amusement, Wild Land and Unearned Increment Taxes as at present.

7—Continuation of Motor Vehicles tax as at present.

8—Special license for trucks used for mercantile purposes.

9—Imposition of property and business taxes in cities.

10—Creation of an appeal board regarding equalization of taxation instead of hearing of appeals before a district court judge as at present.

11—New method of taxing grain elevators.

12 — Increasing fee of transien traders or peddlers from $25 to $50.

DEPARTMENT OF PUBLIC WORKS

BELLA COOLA LOCK-UP

SEALED TENDERS, endorsed "Tender for Lock-up Bella Coola," will be received by the Minister of Public Works up to 12 o'clock noon of Monday, the 19th day of March, 1928, for the erection and completion of a standard Lock-up building at Bella Coola in the Mackenzie Electoral District, B.C.

Plan, specification, contract, and forms of tender may be seen on and after the 24th day of February, 1928, and further information obtained at the Department of Public Works, Parliament Buildings, and at the offices of the Government Agents, Vancouver and Prince Rupert, and the office of the Public Works Department, Bella Coola.

Copies of plans, specifications, etc., can be obtained from the Department on payment of a deposit of Ten Dollars ($10.00) which will be refunded on return of the plans, etc., in good condition.

The lowest or any tender not necessarily accepted.

P. PHILIP,
Deputy Minister and Public Works Engineer.
Department of Public Works Engineer,
Parliament Buildings,
Victoria, B.C.

IN PROBATE

IN THE SUPREME COURT OF BRITISH COLUMBIA

In the Matter of the "Administration Act"; and
In the Matter of the Estate of Alexander Cameron, Deceased, Intestate.

TAKE NOTICE that by order of His Honor, F. McB. Young, the 9th day of February, A.D. 1928, I was appointed Administrator of the estate of Alexander Cameron, deceased, and all parties having claims against the said estate, are hereby required to furnish same, properly verified, to me on or before the 10th day of March, A.D. 1928, and all parties indebted to the estate are required to pay the amount of their indebtedness to me forthwith.

NORMAN A. WATT,
Official Administrator,
Prince Rupert, B.C.

Dated the 10th day of February, A.D. 1928.

"SALADA" TEA

272 N.W.

Brown Label Quality is the most widely used tea on the continent. Unparalleled for value. In Black, Green or Mixed blends. Sold by all grocers. 40c per ½-lb. 80c per lb. Also Orange Pekoe Blend (all black tea), 85c per lb.

CANADIAN NATIONALIST BRITISH IMPERIALIST

(T.L. Church in House of Commons)

I am a good Canadian nationalist because I am a true British imperialist. The sense of Canada's nationalism increases and multiplies through our love of British unity. The true Canadian nationalist will not want to see this country a sponger on the taxpayers of the British Isles for the upkeep of the battle cruisers and a navy to maintain the safety of Canadian shores and for the protection of Canada's commerce on the high seas. The true Canadian nationalist will not want to see Canada a nation only in the advertising pages of American journals. As a nation we are a pauper as far as the actual reality goes.

Advertise in the Daily News

CELEBRATION BIG WEDDING

Mr. and Mrs. Olaf Olafson of Osland Recipients of Many Presents

Practically the whole settlement of Osland turned out on Saturday night in honor of Mr. and Mrs. Olaf Olafson who were recently married and to join in the festivities, the whole Eyolfson family, Mr. and Mrs. A. Long and A. Long and Miss Suomi Olafson, of Prince Rupert left on their gasboat Viola Saturday evening.

In the course of the celebration, the bride and groom were presented with several pieces of furniture from the members of the settlement. Over seventy people were presnt at what was one of the happiest events which have ever taken place in Happy Osland.

SAW FORMER LOCAL PEOPLE CALIFORNIA

Mr. and Mrs. James McNulty Return to City After Spending Three Months in San Diego

James McNulty, local hardware merchant, accompanied by Mrs. McNulty, returned to the city on the Camosun last night after having spent the past three months in California, the most of the time at San Diego. During their visit in California, Mr. and Mrs. McNulty met many former Prince Rupert people.

Mr. and Mrs. J. W. Potter, they report, are now residing in San Diego. Mr. Potter, formerly an architect here, recently made a trip north as far as Seattle and Vancouver.

Mr. and Mrs. Frank Clapp and son Chester, are also residing in San Diego. Mr. Clapp has been in poor health of late and is suffering from partial paralysis.

C. E. Bainter is following the insurance business at Longbeach, near Los Angeles, but is anxious to return north and may be back to British Columbia before long.

While in San Diego, Mr. and Mrs. McNulty motored the eighty-five miles south into Mexico to call on United States Consul and Mrs. E. A. Wakefield who are now established at the consul's new post at Ensenada.

FUNERAL OF LATE DR. SPENCER WAS HELD AT BELLA BELLA SATURDAY

The funeral of the late Rev. Dr. J. C. Spencer, pioneer United Church medical missionary, formerly of Port Simpson and other points in the north, whose death occurred last week at Bella Bella, was held at Bella Bella on Saturday afternoon. Rev. William Deans of Ocean Falls represented the British Columbia conference of the United Church at the obsequies.

PIONEERS PLANNING BANQUET NEXT WEEK

The Pioneers' Association is planning a big event next week when a banquet is being held to commemorate the incorporation of the city which took place March 10, 1910. F. W. Hart will preside.

Those taking part in the program include Bishop Bunoz, Mayor McMordie, Fred Stork, Rev. W. E. Collison, Rev. J. R. Firzzell, Miss Georgina and Sidney Hunter, Mrs. Jarvis McLeod, Mrs. William Millar, Misses Parkin and Bulger and Harry Astoria.

A dance will follow the banquet.

TRIO RAISES HAVOC IN DOMINION CAFE

Three Men Fined on Various Charges in Court This Morning Following Calling in of Police

Police officers were called about 2 o'clock this morinng to the premises of the Dominion Cafe where three men were placed under arrest on various charges, all of which were pleaded guilty to this morning before Magistrate McClymont.

Alex. Grant, for assaulting the keeper of the restaurant, George Nishkikze, was fined $20, with the option of fourteen days' imprisonment.

Erskine Nicol, for creating a disturbance, was fined $10 or seven days.

Sam Larsen, on a charge of doing wilful damage in breaking a plate glass window, was assessed $10, or seven days, in addition to $20 to cover the damage. On a charge of drunkenness, Larsen was mulcted an extra $25, or thirty days.

Fines in all cases were paid.

Market Prices

Prices current are as follows:

LARD	
Pure	25c
Compound	20c
EGGS	
B.C. Fresh pullets	40c
B.C. fresh firsts	45c
B.C. Fresh, extras	50c
Local new laid	55c
FISH	
Smoked kippers, lb.	15c
Kippered salmon, lb.	25c
Smoked black cod, lb.	20c
Finnan haddies, lb.	25c
MEATS	
Fowl, No. 1, lb.	38c and 40c
Roasting chicken, lb.	45c
Ham, sliced, first grade	50c
Ham, whole, first grade	35c
Ham, picnic, lb.	22½c
Cottage rolls, lb.	29½
Bacon, back, sliced	50c
Bacon, side	50c to 60c
Pork, dry salt	35c
Ayrshire bacon, lb.	35c
Veal, shoulder	25c
Veal, loin	40c
Veal, leg	35c
Pork, shoulder	28c
Pork, loin	40c
Pork, leg	35c
Beef, pot roast	15c to 20c
Beef, boiling	12½c to 18c
Beef, steak	30c to 45c
Beef, roast, prime rib	32c
Lamb, chops	50c
Lamb, shoulder	35c
Mutton, leg	40c
Lamb, leg	48c
Mutton, chops	40c
Mutton shoulder	30c
BUTTER	
Brookfield, Shamrock and Woodland, lb.	50c
E.C.D., lb.	50c
Capitol, 2nd grade, lb.	45c
Fraser Valley, lb.	55c
New Zealand, in bulk	48c
prints	50c
Alberta Creamery	45c
CHEESE	
Camembert cheese, 8 oz. pkg.	65c
Kraft Limberger, ½'s	35c
Ontario solids	35c
New Zealand solids	30c
Stilton, lb.	40c
Kraft	45c
Norwegian Goat	65c
Napoleon Limberger	70c
Roquefort	75c
Swifts' Brookfield, lb.	45c
Gorgonzola, lb.	75c
McLaren's Cream, jars	45c and 85c
Brookfield Swiss cheese, ½ lb. pkg.	30c
Brookfield Canadian cheese, ½ lb. pkg.	25c
Gruyere	45c
Golden Loaf, lb.	45c
Jack, lb.	50c
Romano Sardo, lb.	75c
Gammelost, ¼ lb.	30c
SUGAR	
White, per 100	$7.25
Yellow, per 100	$6.75
FLOUR	
Flour, 49's, No. 1 hard wheat	$2.75
Pastry flour, 10's	65c
Pastry flour, 49's	$2.90
VEGETABLES	
Beets, 5 lb. for	25c
Beets, sack	$2.75
Carrots, new, 8 lbs. for	25c
Carrots, sack	$2.25
Potatoes, 8 lbs.	25c
Sack	$2.25
Parsley, bunch	10c
Cauliflower, B.C., head	40c
California head lettuce	15c
Garlic, imported, per lb.	40c
Spanish onions, per lb.	10c
Leeks, bunch	10c
California celery, head	10c & 15c
Spinach, local, lb.	20c
B.C. Cabbage, lb.	6c
Cooking onions, 5 lb. for	25c
Turnips, 6 lbs for	25c
per sack	$3.00
Brussels Sprouts, per lb.	25c
Hothouse Rhubarb, lb.	25c

Advertise in The Daily News

DISTRICT READERS of The Daily News

Who do not subscribe for the paper but who purchase occasional copies, will find it advantageous to remit $3.00 and have every copy mailed to their address for the next year.

All the News of the North, coast and country, from our special correspondents, as well as world events will keep you well posted at minimum cost.

Send the postal order today while you still think of it!

WESTHOLME THEATRE
MONDAY and TUESDAY, 7 and 9 p.m.

Bebe Daniels
— in —
"Swim, Girl, Swim"

Noted cast includes Miss Gertrude Ederle, the world famous Channel Swimmer.
James Hall, William Austin, James Mack, Josephine Dunn and others
COMEDY — "HIGH SPOTS"
Admission - - - - - - 35c and 10c

Between shows—8.45 p.m. "The Louvre" Fashion Parade
Pretty local girls in dazzling costumes. All the latest styles in Spring, Summer and Sports Wear shown on living models.

DEMAND

"Rupert Brand" Kippers

"THE DAINTIEST BREAKFAST FOOD."
Smoked Daily by
Canadian Fish & Cold Storage Co., Ltd.
Prince Rupert, B.C.

To Every Woman

who is eager for new ideas in home decoration—new color combinations for the sun porch, new color schemes for baby's room, new color beauty everywhere in the house—"61" Brushing Lacquer comes as a household blessing.

Kaien Hardware Co.
Telephone 3

This Week's Specials

Sugar, in bulk, 13 lbs. for	$1.00
Sugar, 100 lb. sack	$7.15
Evaporated Peaches, lb.	20¢
Evaporated Pears, lb.	25¢
Evaporated Apricots, lb.	30¢
Evaporated Prunes, size 30-40, 2 lbs.	25¢
size 80-90, 4 lbs.	25¢
Malkin's Best Strawberry Jam, 2 lb. tin	40¢
Quaker Corn Flakes, pkg.	10¢
Grape Nuts, pkg.	15¢
Dini-Mite Breakfast Food, pkg. (The foe of constipation)	30¢
Nestle's Infant Food, per tin	80¢
Blue Mountain Pineapple, sliced, 3 tins for	40¢
Florida Grape Fruit, in tins, 2's	35¢
Nabob Mixed Vegetables, tin	25¢
Clark's Chicken Soup, 2 tins	35¢
Pride of Canada Maple Syrup, 2½ lb. tins	90¢
Instant Postum, 8 oz. tin	50¢
Hallowi Dates, 2 lbs.	25¢
Florida Grape Fruit, 2 for	25¢
Oranges, small size, 3 dozen for	95¢

Alberta Market
P. GAMULA, Proprietor
Fifth Street. Phone 208

Cash and Carry Grocery
Corner Fulton and Sixth Ave.

SAVE THE COPPERS

Sugar, Granulated, 10 lbs.	73¢
Milk, any brand, per tin	12¢
Tea—Malkin's Best, Blue Ribbon, or Nabob, lb.	70¢
Bulk Tea—Excellent quality, per lb.	59¢
Coffee — Great West, Malkin's Best, Nabob, lb.	65¢
Coffee—Fresh Ground, per lb.	49¢
Creamery Butter, per lb.	43¢-46¢
3 lbs. in one block	$1.25
Salt Pork, per lb.	32¢
Bacon, Swift's Premium, back, special per lb.	42½¢
Picnic Hams, per lb.	22¢-24¢
Eggs, strictly fresh, 3 doz.	$1.18

VEGETABLE SPECIAL
10 lb. Carrots
10 lb. Turnips
10 lb. Potatoes (Ashcroft)
4 lb. Onions
34 lbs. for 93¢

Tomatoes, large tins, 6 for	95¢
Pineapple, Singapore, 7 for	95¢
Canned Fruits, assorted, 3 for	89¢
Soap, Fels Naptha, per bar	8¢
Royal Crown Soap, per carton	25¢

Fresh line Green Vegetables every boat at attractive prices

FRESH MILK AND CREAM IN FRIGIDAIRE

Cunard, Anchor, Anchor-Donaldson LINES

CANADIAN SERVICE
From Halifax
To Londonderry and Glasgow
Athenia ..... Mar. 19
To Plymouth-Havre-London
Ausonia .. Mar. 12 Aurania .. Mar. 26
To Queenstown and Liverpool
Antonia .. Mar. 26 Andania .. Apr. 9

From New York
To Queenstown and Liverpool
Carmania .. Mar. 3 Andania .. Mar. 10
To Cherbourg and Southampton
Aquitania ..... Mar. 21, Apr. 18, May 9
Berengaria .. Apr. 4, 25, May 16, June 6
To Londonderry and Glasgow
Cameronia .. Mar. 3 Athenia .. Mar. 17
To Plymouth-Havre-London
Alaunia .. Mar. 3 Ausonia .. Mar. 10

From Boston
To Queenstown and Liverpool
Caronia .. Mar. 13 Carmania .. Apr. 1

Money orders, drafts and Travellers' Cheques at lowest rates. Full information from local agents or Company's Offices, 622 Hastings St. W., Vancouver, B.C.

CANADIAN PACIFIC
SAILINGS TO EUROPE
MAKE RESERVATIONS NOW

FROM SAINT JOHN

To Belfast, Liverpool
Mar. 16, Apl. 13 ..... Montcalm
Mar. 30 ..... Montclare

To Glasgow, Liverpool
Mar. 9, Apl. 6 ..... Montrose
Mar. 23, Apl. 20 ..... Minnedosa
Mar. 26 ..... Melita
To Glasgow only

To Cherbourg-Southampton-Antwerp
Mar. 15 ..... Metagama
Mar. 22, Apl. 19 ..... Marloch
Apl. 5 ..... Montnairn

To Cherbourg-Southampton-Hamburg
Apl. 12 ..... Metagama

Apply to Agents everywhere or J. J. FORSTER, S.S. General Pass. Agent, C.P.R. Station, Vancouver.
Telephone Seymour 2630

H. S. WALLACE CO. LTD.
MERCURY PURE SILK
Hose
In all latest shades.
Guaranteed Pure Silk
The best value at the price
$1.25 pair.

Large Front Room to Rent—Apply Office

H. S. Wallace Co. Ltd.
Phone 9
3rd Avenue and Fulton