CLASSIFIED HABIT

Everyone reads the Classified Ads.
If you lose, advertise for it.
If you find, locate the owner.
Whatever you need, advertise for it

GET THE CLASSIFIED HABIT.

The Daily News

PRINCE RUPERT
Northern and Central British Columbia's Newspaper

Boston Grill

LARGE CABARET
Special Dinners Thursdays and Saturdays
Dancing every Saturday night from 9 to 12.
Dance Hall for Hire
Accommodations for Private Parties
Phone 457

Vol. XIX., No. 280. PRINCE RUPERT, B. C., THURSDAY, NOVEMBER 29, 1928 PRICE FIVE CENTS

Legislative Library
Parliament Buildings
Mar 31 '29

WELL KNOWN CITIZENS BELIEVED LOST

FREIGHTER IS IN DISTRESS IN MIDDLE OF THE PACIFIC

Local Businessmen Disappear When Out Hunting near Hartley Bay and it is Feared Both are Drowned

Boat Used by E. C. Gibbons and Thor Johnson Found Upside Down and Dog Barking on Shore but No Sign of the Men

Edward C. Gibbons, pioneer broker of this city, and Thor Johnson, well known haberdasher, are presumed to have been drowned on Tuesday night at Hartley Bay, some seventy-five miles south of here, when a rowboat which they had used to go ashore for bird hunting on the flats at that point capsized. News of the supposed tragedy was brought to the city last night on the return of other members of the party, who, before coming home, scoured the shore for miles, but failed to find the missing men. Gibbons and Johnson, forming one shore party, failed to return to the tugboat Bertha G., upon which the trip was made from Prince Rupert on Tuesday evening. During that night guns were discharged expecting to get response from the two hunters who had failed to return. Later other members of the party scoured the beach and during the night the Bertha G.'s searchlight was played on the shore. It was the barking of a dog the next morning, however, that attracted other members of the party to the shore, where a fourteen-foot boat, in which Gibbons and Johnson had gone out, was found overturned in deep water. The shore was thereupon scoured again for a distance of miles, but no further sign of the two missing men was found. At last, the party returned to Prince Rupert to inform the provincial police of the supposed misadventure. Sergeant Alex Mitchell headed a party of police officers which left here today for Hartley Bay in search of further trace or information. Other searchers also left today to lend assistance.

Gibbons has been a partner for nearly twenty years with M. P. McCaffery in the realty and insurance business here. Prominent in public life, he was some years ago president of the Prince Rupert Board of Trade. Johnson has

(Continued on page six)

ANOTHER SHIP LEAVES TODAY

British Steamer Carperby Will Get Away Tonight With Grain Cargo for Europe

The British steamer Carperby, third grain ship of the season here, will get away by tonight with a full cargo of wheat from the local elevator for delivery to the United Kingdom or Continent. The Rockpool sailed at 1 o'clock yesterday afternoon. Up to noon today, the elevator had no definite advices of further boats coming to load, although some are expected soon.

The flow of grain to Prince Rupert is in steady progress again. Overnight 24 carloads arrived and over 500 cars are reported to be on the division west of Jasper Park and bound here.

TEN THOUSAND FOR TWO LEGS

NANAIMO, Nov. 29. — Thomas Dobie, 19 years of age, who nearly 10 years ago lost both legs as the result of an accident on the C. P. R. train, last night was awarded the sum of $10,000 by the jury of the civil service assize court. Dobie sued for unstated amount, claiming that the accident was due to negligence on the part of the company in allowing a door of the vestibule to be open while the train was in motion.

LABOR LOSES AN AMENDMENT

LONDON, Nov. 29.—At the conclusion of a three-day debate last night, the house of commons defeated the Labor motion for the rejection of the local government bill, the vote being 344 to 165. The bill was given a second reading.

BOAT MAY HAVE STRUCK A ROCK

One Theory of Supposed Tragedy Involving E. C. Gibbons and Thor Johnson

One seemingly reasonable theory of the suposed drowning tragedy at Hartley Bay is that the boat in which Ed. Gibbons and Thor Johnson were coming to the Bertha A. may have struck a rock in the dark and capsized. The report of one of those on the Bertha A. that they heard the "kicker" that evening might bear this out. The dog would swim ashore and the heavily clothed men go down.

Dragging equipment was taken by the police to Hartley Bay today. Other members of the party returned to the scene with the officers.

H. E. Pawson, who has been negotiating with the city on behalf of the Nesbitt-Thompson Co. of Montreal for the purchase of the local power plant and franchise, will sail by the Prince Rupert tomorrow for Vancouver.

VESSELS SEARCH FOR TWO HALIBUT BOATS MISSING

CORDOVA, Nov. 29.—Six vessels are searching for or preparing to join in the hunt for the missing halibut vessels Brunvol and Imperial and their crews numbering fourteen. They have not been heard from since November 15.

STOCK QUOTATIONS

(Courtesy of S. D. Johnson Co., Ltd.)

The following quotations were bid and asked.

Bayview, Nil, 4.
B. C. Silver, 1.30, 1.40.
Beaver Silver, 14¼, 14½.
Big Missouri, Nil, 63.
Cork Province, 25, 26.
Duthie, 85, 90.
George Coper, 5.55, 6.00.
Georgia River, 29, 30.
Golconda, 77, 78.
Grandview, 57½, 58.
Independence, 9, 9¼.
Indian, 4, Nil.
Inter. Coal & Coke, 35, 36½.
Kootenay Florence, 19½, 20.
Kootenay King, 27, 27½.
L. & L., 6, 6¼.
Lakeview, Nil, 2.
Lucky Jim, 25, 26.
Marmot Metals, 7⅞, 8.
Marmot Riv. Gold, 8, 8¼.
Mohawk, 6½, 7.
Morten Woolsey, 6, 6¼.
National Silver, 16, 17.
Noble Five, 50, 51.
Pioneer, Nil, 1.88.
Porter Idaho, 57, 63.
Premier, 2.19, 2.24.
Rufus Argenta, 20, 21.
Ruth Hope, 56½, 57.
Silver Crest, 6¼, 7.
Silverado, 65. Nil.
Snowflake, 32½, 34.
Sunlock, 2.10, 2.25.
Toric, 1.50, Nil.
Wellington, 17, 17½.
White Water, 1.25, 1.30.
Woodbine, 4, 5.

Eastern Stocks

Noranda, 71.00, 72.00.

Oils

Fabyon, 6¾, 7.

STEEL BEFORE TARIFF BOARD

Investigation Held Regard to Possibilities of Canadian Firms' Doings

OTTAWA, Nov. 29.—An impartial investigation to determine the facilities of the Algoma Steel Corporation, to supply secondary Canadian steel manufacturers with their raw material, contingent to the upward revision of the present customs duty on steel, was ordered late yesterday by Chairman Moore of the Tariff Advisory Board.

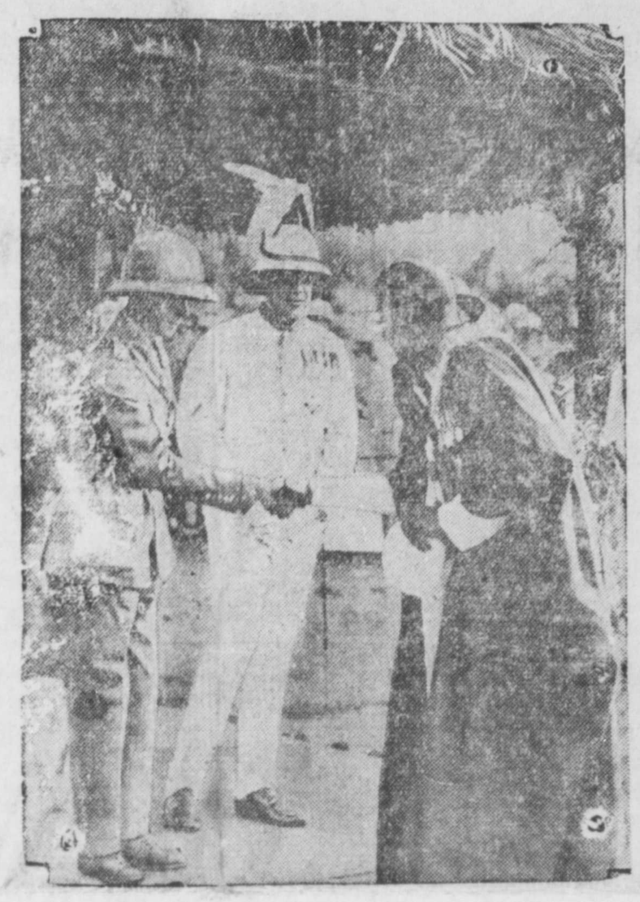

UGANDA WELCOMES BRITAIN'S HEIR

This exclusive photograph shows H.R.H. the Prince of Wales, being welcomed by the Kabaka (head chieftain) of Uganda, in the heart of British East Africa. Subsequently the Prince was an interested spectator at a huge demonstration in his honor. Today he is hurrying home because of the illness of the King.

INCOME TAX WILL GO ON

Hon. James Robb Says Taxes Low in Canada Compared to States

VANCOUVER, Nov. 29.—In addressing the Canadian Club yesterday, the Hon. James Robb said: "Some gentlemen in the east have had the idea that the income tax will be removed. I submit to those gentlemen who hold tax exempt bonds which mature in 1933, and I want to say that the government will not issue any more tax exempt bonds, who is going to pay interest on the bonds which are refloated to refund these securities? Income tax will be lighter as conditions permit, but income tax is going to remain in Canada for a long time."

The minister asked the audience to compare the Canadian taxes with other countries of the world. "When compared with some of the states in the country to the south, the Canadian had little reason to grumble," he said.

PUBLIC SERVICE BULLETIN IS TO BE MUCH ENLARGED

VICTORIO, Nov. 29. -The provincial government's public service bulletin will be enlarged, so as to keep the people informed of the workings of the government departments and of the industrial and business developments, the Hon. W. C. Shelly announced today. D. G. Tuckwell, newspaper man, formerly employed in Australia, England and Winnipeg, is to be in charge.

SMALL-POX IN ALASKA

Dread Disease Broken Out in Several Western Villages

NOME, Nov. 29.—The second epidemic of small pox in western Alaska within the week was reported with advices of 22 coses broken out in Candle, others are reported from Deering and Noorvich. Governmental relief has been asked for three native villages which are within a 100 miles of each other and 200 miles northeast of here.

JUNEAU, Nov. 29.—Three cases of small pox were discovered by Dr. J. A. Sutherland at Unalaskleet, on Norton Sound.

ALASKA SHIP GOES ASHORE

Steamer Alaska Pulls Herself Without Removing Passengers

SEATTLE Nov. 29.—Confusion existed among the passengers on the Alaska Steamship Company's Liner Alaska last night when the vessel grounded on a reef in Wrangel Narrows near Petersburg Alaska. The steamer bumped several times and then listed heavily to starboard. The life boats swung out and preparations were made to land the passengers but a survey showed that the vessel was in no danger although the hull was damaged and several plates sprung. The vessel pulled off under her own power after being on the reef for an hour with 135 passengers on board.

Vancouver Ship Sends Out S.O.S. Calls from 1500 Miles off Coast

Several Vessels Rushing to Aid of Chief Maquilla Cargo of Which Is Believed to Have Shifted

VANCOUVER, Nov. 29.—S O S calls were received by Pacific coast stations this morning from the steamer Chief Maquilla of the Canadian American Shipping Company, Vancouver. The ship is about 1500 miles off the coast en route to Vancouver and Kildonan, B. C. with grain, lumber and general cargo for Shanghai. She carries eight white officers and a crew of 32 Chinese. Silence followed the call between 4 and 5 o'clock this morning, which said that the situation was urgent and asked ships to stand by. It is thought that the lumber deckload may have shifted. Several vessels are rushing to her aid including the Chief Capilano, at 300 miles distance. The vessel was formerly the Melville S. Dollar. Her register is 9,500 tons.

FUNERAL FOR FRED ROBERTS

Military Honors Paid Victim of Railway Accident at Obsequies This Afternoon

Military honors were paid the late Capt. Frederick A. Roberts, a member of the regular British Army for eighteen years, at the funeral of last Sunday's railway accident victim which took place this afternoon.

There was a service at St. Andrew's Anglican Cathedral where Rev. J. B. Gibson officiated. Hymns were "Nearer My God to Thee" and "Lead Kindly Light." Miss Marjorie Lancaster presided at the pipe organ.

The cortege was accompanied from the cathedral to Fairview Cemetery by a firing party from the First North B. C. Regiment and a pipe band. The firing party, which shot a volley over the grave, was in command of Major G. P. Tinker and its members were Company Sergeant Major Murray, Company Sergeant Major Ponder, Bugler Sergeant Rance, Sergeant Roberts, Private Parks, Private A. Parks, Private Thomas Black, Private J. Allen, Private W. Hunter and Private W. Hart. The band was made up of Pipers Alex MacDonald, James Eturgeon, Hugh Smith and Sam Leslie and Drummers Sam Currie and James Kelly. The "Last Post" was sounded by Bugler Sergeant W. Rance as the casket was lowered to its last resting place.

The funeral, directed by the B. C. Undertakers, was under the auspices of the Eagles Lodge and the Canadian Legion. Pallbearers were: William Austin, representing railway employees; Bert Morgan, Welshmen; William Reid, Eagles Lodge; A. Sinclair, Canadian Legion; M. M. Lamb First North B. C. Regiment, and William Miller, the family.

There were many floral offerings.

This afternoon's train, due from the east at 3.30, was reported this morning to be on time.

HUNTING TRIP TO Q. C. IDS.

Vancouver Party Returned to Town This Morning and Will Go South Tomorrow

After a bird hunting trip to Naden Harbor and Massett Inlet, a party consisting of C. S. Thicke, H. Rendell, R. M. Maitland and P. D. Gordon of Vancouver, who were accompanied by Hubert Ward of this city, returned to town on the Prince Charles this morning and the four Vancouver men will proceed south on the Prince Rupert tomorrow morning. The weather was to foggy on the Islands to be conductive to successful hunting and the bag was rather small, consisting of about half a dozen geese and a couple of dozen ducks. The party, however, had a good time. They went over from here on the Salvage Princess last Sunday afternoon.

WILL PROTECT FRUIT INDUSTRY

VANCOUVER, Nov. 29.—Minister of Finance Robb promised full consideration and expressed his desire to do everything possible and feasible for the development of fruit industry in B. C., when he met a delegation of fruit growers and business men here, who asked him to use his influence to have parliament pass a special emergency tariff legislation to prevent United States men from dumping on the Canadian market surpluses from their own glutted fruit markets.

KING PASSED A QUIET NIGHT AND PEOPLE HOPEFUL

LONDON, Nov. 29.—The King's physicians issued the following bulletin this morning: "The King has passed a quiet though rather sleepless night. Infective process is being held in check." There was a more hopeful atmosphere around Buckingham Palace today.

The 8 p.m. bulletin said that the King had had a [illegible] day with some sleep, but otherwise his condition was unchanged.

News and Views In The World of Sport

Seagram's

"83" RYE WHISKEY

The oldest stocks of Whiskey in Canada. The Government Strip tells the story

JOSEPH E. SEAGRAM & SONS, LIMITED
WATERLOO, CANADA
Distillers Since 1857

74

This advertisement is not published or displayed by the Liquor Control Board or by the Government of British Columbia

DISTURBING THE ECHO

The tourists, having lunched at the hotel, climbed to the top of the famous Echoing Mountain. There they saw an old man sitting on a rock, a telescope a yard long in his hands. Every few minutes he would let out a series of loud whoops.

The puzzled tourists looked and listened for a long time. Then they went up to the old man, and one of them said, "Why do you keep on looking through your telescope and then yelling as if you were hurt?"

The old man answered impatiently, "If you talk to me you'll distract my attention, and I'll lose my job. I'm the echo for this 'ere 'ill!"—Tourist Guide.

MY KITCHEN NOTEBOOK

by Mary Blake

Domestic Science Counselor

Glorifying the Lowly Potato

I sometimes think that we take potatoes as we do some women—very much for granted—until we see them all "dressed up" and realize for the first time how intriguing they really are.

You know how much you enjoy the less ordinary versions of potatoes in a good restaurant—the feathery nothingness of potato souffle, the rich savor of potatoes O'Brien au gratin, the crisp shoestring potatoes. Why not vary your own program a trifle?

In Potato Recipes Milk Plays a Vital Part

Whether you serve potatoes Delmonico—layers of creamed potatoes and cheese browned in a baking dish—mashed potatoes of a fluffy lightness, creamily scalloped, on the half shell, or au gratin, the most important thing is the quality of milk you use.

I have learned through long experience that by using Carnation Milk I get a creamy, rich smoothness that even the best of bottled milk cannot equal. There's very good reason for this superiority. Carnation is milk of the very finest, most dependable quality—pure, *whole* milk from selected herds. It's sterilized to keep it pure and wholesome, protecting you from the spoiled dishes that result when you use milk of doubtful freshness.

Besides that, Carnation Milk has a very wonderful *special* quality. It's "homogenized"—the cream content broken up into minute particles and distributed all through the milk, giving every single drop its share of cream—a double share in fact, for Carnation is evaporated to double richness. This generous proportion of cream in Carnation Milk effects a genuine economy in saving butter. "Homogenization" also gives a rich, creamy smoothness that improves the quality of all cookery in which Carnation is used.

Here I've given two potato recipes. You'll find others in the Carnation Cook Book—"My Hundred Favorite Recipes." It's free. Address Carnation Milk Products Co., Limited, 134 Abbott Street, Vancouver, B.C.

Carnation Potatoes on the Half Shell

6 smooth, medium sized potatoes, 2 tbsp. butter, salt, pepper, 6 tbsp. Carnation Milk, 2 tbsp. water, white of 1 egg, 2 tbsp. grated cheese. Bake potatoes in hot oven for about 45 minutes. Cut cap from side of each; scoop out and mash potato; add seasonings, hot diluted Carnation Milk and beaten egg white; refill, sprinkle with cheese, brown in oven for about 8 minutes.

Carnation Scalloped Potatoes

6 medium sized potatoes, 1½ tsp. salt, pepper, 3 tbsp. butter, ¾ cup Carnation Milk diluted with 1¼ cups water, 2 tbsp. flour. Scald diluted milk in double boiler. Pare potatoes, soak and cut in ¼-inch slices; place layer of potatoes in buttered baking dish, season, dredge with flour, dot with butter; repeat; add milk to cover. Bake till soft in 350° F. oven.

For Anything *Creamed*

Produced in Canada

WHETHER it's creamed vegetables or creamed fish—creamy Carnation Milk makes all the difference in the results. Keep Carnation always on hand for *all* cooking. It keeps. It saves butter.

(See recipes above)

Carnation Milk

"From Contented Cows"

CALLED A "PINEAPPLE":

That is slang for bomb, and this is one that was discovered in Chicago after the fuse had failed to fizz on account of snow. It is 16 sticks of dynamite.

PIONEERS ENJOY SOCIAL EVENING

Delightful Function Last Night at Home of Mr. and Mrs. N. Mussallem

The Prince Rupert Pioneer's Association held a delightful social evening last night at the home of Mr. and Mrs. N. Mussallem, Fourth Avenue West. Bridge and whist was enjoyed and there was a brief program of speeches and music, delicious refreshments being served.

Prize winners at cards were:

Whist—men's first, H. B. Eastman; ladies' first, Mrs. H. B. Eastman; men's second, Rod. McLeod; ladies' second, Mrs. F. W. Hart.

Bridge—men's first, S. M. Newton; ladies' first, Mrs. J. C. Reddie.

There were speeches by Mr. Newton and several others and the program included violin solo by Miss Catherine Mussallem; piano solo, Miss Wadea Mussallem, and recitation by Mrs. J. G. Vierick.

At midnight, the proceedings were brought to a close with the singing of "They are Jolly Good Fellows," an enjoyable get-together of old friends thus concluding.

KNIGHTS TEMPLAR INFORMAL DANCE

Eighty Present ae Enjoyable Function in I.O.D.E. Hall Last Evening

A delightful informal dance was held last night in the I.O.D.E. Hall by officers and members of Kincolith Preceptory Knights Templar. Each member of the preceptory was permitted to bring one Masonic guest and there were about eighty persons present.

G. A. Woodland was chairman of the committee in charge and master of ceremonies. Other members of the committee were S. E. Parker A. E. Bazett--Jones and R. V. G. LePine. Music was by Al Smail's Orchestra and delicious refreshments were served at midnight.

HOLD FOUR SESSIONS ONTARIO LEGISLATURE

TORONTO, Nov. 29.—Premier Ferguson has abandoned the Conservative policy of holding only three sessions of each legislature and has intimated that there will be four on this occasion. He was elected in December, 1926, and it is expected the next election will take place in 1930.

STRAIGHT FIGHT IN VICTORIA ELECTION

VANCOUVER, Nov. 29.—Dr. J. D. McLean and D. B. Pinkett were officially nominated for tht federal by-election.

Hon. Charles Stewart will arrive on the coast next week to take in the Victoria by-election campaign on behalf of Dr. McLean.

GROTTO WINS IN BILLIARDS

Defeated Grand Terminals by Good Margin First Division Fixture

Grotto won last night's first division billiard fixture over the Grand Terminals by a score of 1206 to 1071. The Terminals lost but two games but were badly beaten in these, thus accounting for their severe defeat. High breaks of the evening were 59 and 57 by W. H. Long.

Individual scores:

A. A. Easson (Grotto), 239; W. H. Long (Grand Terminals), 250.

Fred Stephens 247, W. J. Nelson 250.

Don Brown 220, C. P. Balagno 250.

A. Donald 250, Ben Self 185.

W. E. Williscroft 250, John Bulger 136.

Ben Self (Grand Terminals) won over J. Campbell (Cold Storage) 200 to 177, in a deferred second division game, making the total score on last week's fixture 902 to 863 in favor of the Cold Storage. There is still an outstanding game between A. Murray (Canadian Legion) and C. P. Balagno (Cold Storage) to be played in last week's first division fixture.

Line-ups for tonight's second division fixture are as follows:

M. M. McLachlan (Grotto) vs. W. Mitchell (Grand Terminals).

W. E. Williscroft vs. Ben Self.

J. Beesley vs. W. H. Jarman.

George Howe vs. C. L. Youngman.

S. D. Macdonald vs. John Bulger.

GUEST DAY AT LADIES' MUSIC CLUB ENJOYED

Program of Oratorio Music Given in Anglican Cathedral With Organ Accompaniment

Yesterday was guest day at the Ladies' Music Club and in order to accomodate all who wished to attend and to get the use of the pipe organ, the meeting was held in the Anglican Cathedral, a considerable number of visitors attending and enjoying the event very much. The organ solos by Miss Lancaster, who also played the organ accompaniments for the singers, were much appreciated and in fact the whole program was excellent. The subject was Oratoria music which of course is of a sacred nature and fitted reproduction in a church. The program follows:

Organ—"Orientis Partibus," Miss M. Lancaster.

Vocal Solo—"Come Unto Me," Handel's "Messiah," Mrs. Jarvis McLeod.

Vocal Solo—"O Rest in the Lord," Mendelssohn's "Elijah," Miss L. M. Halliwell.

Organ—Selected, Miss M. Lancaster.

Vocal Duet—"I Waited for the Lord," Mendelssohn's "Hymn of Praise," Mrs. F. Allen and Mrs. M. Blott.

Solo—"I Know that my Redeemer Liveth," Handel's "Messiah," Mrs. J. J. Muldoon.

Organ—"Hallelujah Chorus," Handel's "Messiah," Miss M. Lancaster.

Following the musical part of the program the members and guests retired to the hall downstairs where refreshments were served. The guests were received by Mrs. McIntosh, the president. Mrs. McIntosh and Mrs. Andrew poured tea and those serving were Mrs. James Farquhar, Mrs. Anderson, Mrs. Blott, Mrs. Bartlett, Mrs. Muldoon, Mrs. Darton, Miss Haliwell and Miss Leach.

The arrangements for the day were in the hands of Mrs. E. Anderson assisted by Mrs. Blott.

Advertise in The News.

Around The World With Sport Fans

(By The Tramp)

Cleveland has bought Dick Porter from Baltimore for $30,000 and two players. The Dunn estate did not wait for the return of Ty Cobb from the Orient to consider his bid for the Oriole players, franchise and park. If they continue to dismantle the team the Georgian may look elsewhere for an investment and that would be a loss to the International League. The Cleveland club sent President Billy Evans out to the Pacific Coast to deal for Outfielders Sned Jolley and Earl Averill of the San Francisco team. Averill was bought for $50,000 and two players. The pair that go from Cleveland to Baltimore must be satisfactory to that club or they may be returned to Cleveland at $5,000 each.

Entry of Percy Williams of Vancouver in the Millrose A.C. track meet at New York in February has brought Bob McAllister out of retirement. The "Flying Cop," upon his return from Amsterdam, said that he would never run again. In the 100-metre event at the Olympics, McAllister was the lone sprinter to lead Williams to the tape in the qualifying heat. It was in the semi-final that the New Yorker beat the Canadian comet, and equalled the Olympic record. In the final the fleet policeman pulled a muscle in his thigh and finished lame.

SPORT FIXTURES FOR THE WEEK

Thursday—Second Division Billiards: Grotto vs Grand Terminals.

Whist League: Grotto vs Lief Erickson; Moose vs New Empress Club; Seal Cove vs St. George's; Knights of Pythias, bye.

Friday—Basketball: Senior League, Native Sons of Canada vs Port Simpson; Intermediate, Big Four vs C. N. R.; Ladies' Maple Leafs vs Drill Team; Junior, Colts vs High School.

R. C. N. V. R. rifle range.

CHRISTMAS SEAL

Christmas Seals similar to the above only in colors are again being sold this year by the Tranquille Tubercolosis Society for the purpose of financing the work of investigating curable cases of tuberculosis, seeing that the patients are given proper treatment and care and returning them to their homes strong and well. It is a forward step and worthy of support.

SPORT CHAT

The basketball season at Anyox opened last week under promising conditions with play keen and a large crowd of fans in attendance. In the Senior League, the Concentrator won from the Mechanics by a score of 25 to 18. The Mine Ladies defeated th Beach Ladis 13 to 9 and the Rinky Dinks won 33 to 11 from the High School. A few familiar names in Prince Rupert are seen on the Anyox line-ups including Helen Calderone and Julia Calderone on the Mine Ladies' team and Meagher in the Concentrator senior line-up.

The Anyox Tennis Club will hold its annual dance at the smelter town tomorrow night when a feature of the proceedings will be the presentation of 1928 cups as follows: Ladies' open singles, Mrs. R. O. Cutler; Men's open singles, O. G. Macintyre; Mixed ladder doubles, Mr. and Mrs. R. O. Cutler; Men's single ladder O. G. Macintyre.

G AND W Special

This advertisement is not published or displayed by the Liquor Control Board or by the Government of British Columbia

FATHER OF FIRE VICTIMS SUCCUMBS

EDMONTON Nov. 29.—Martin Keogh, father of the two little victims of the fire yesterday morning, succumbed late yesterday afternoon from burns received when he rushed into the blazing home in a vain effort to bring out his two children.

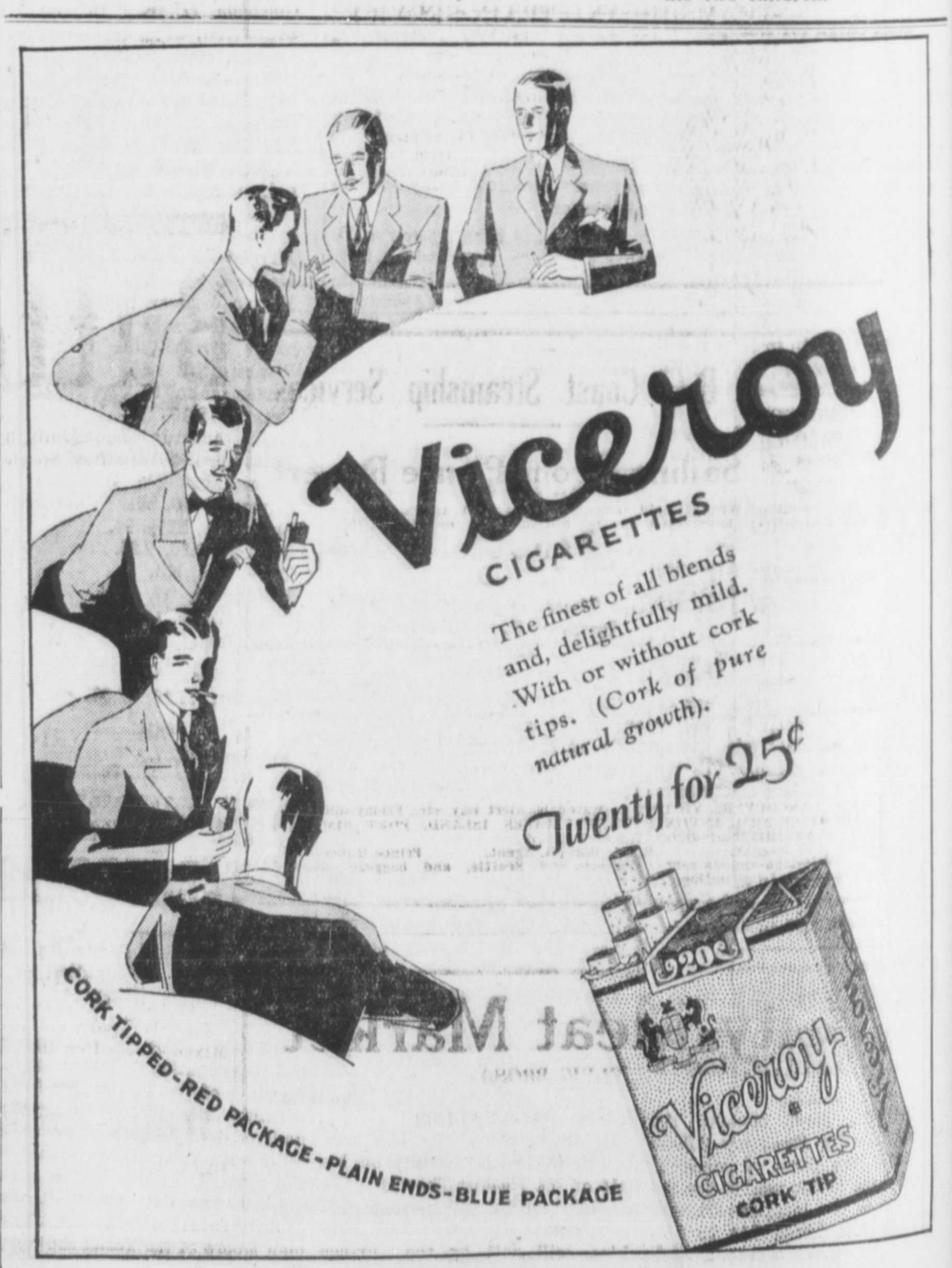

Local and Personal News In Brief

Specials! Specials!

A fifty cent package of Klenzo Shaving Cream and and a fifty cent package of Gillette Razor Blades both for 60c

With each $1.00 box of LaClaire Fontaine writing paper, a package containing 134 Xmas seals and tags given free.

Ormes Ltd.
The Pioneer Druggists
THIRD AVE. & SIXTH ST. — TELEPHONES 82 & 200

HYDE TRANSFER
AND COAL CO. Phone 580

JACKPINE AND CEDAR

Single load	$3.50
Double load	$6.50
Large sack	50c

COAL PRICES DOWN

Pembina Peerless Egg	$12.00
Pembina Washed Nuts	$11.25
Alberta Sootless Large Egg	$12.50
Alberta Sootless Egg	$12.00
Alberta Lump	$13.00

Also all other classes of coal.

Piano and Furniture Moving. Express and Baggage

Day and Night Service 139 Second Avenue

CANADIAN NATIONAL
The Largest Railway System in America

STEAMSHIP AND TRAIN SERVICE

Sailings from PRINCE RUPERT for VANCOUVER, VICTORIA, SEATTLE, and intermediate points, each FRIDAY, 9:00 a.m.

For STEWART and ANYOX, each WEDNESDAY, 10:00 p.m.

For NORTH AND SOUTH QUEEN CHARLOTTE ISLANDS, Fortnightly.

PASSENGER TRAINS LEAVE PRINCE RUPERT

Each MONDAY, WEDNESDAY and SATURDAY at 11:30 a.m. for PRINCE GEORGE, EDMONTON, WINNIPEG, all points Eastern Canada, United States.

AGENCY ALL OCEAN STEAMSHIP LINES

City Ticket Office, 528 Third Ave., Prince Rupert—Phone 260.

B.C. Coast Steamship Services

CANADIAN PACIFIC RAILWAY

Sailings from Prince Rupert

To Ketchikan, Wrangell and Skagway—December 1, 15, 29.
To Vancouver, Victoria and Seattle—November 19, December 5, 19.

PRINCESS ROYAL

For Butedale, East Bella Bella, Ocean Falls, Namu, Alert Bay, Campbell River and Vancouver every Friday, 10 p.m.

Agency for all Steamship Lines. Full information from—

W. C. ORCHARD, General Agent,
Corner of 4th Street and 3rd Avenue, Prince Rupert, B.C. Phone 31

UNION STEAMSHIPS LIMITED

Sailings from Prince Rupert.

For VANCOUVER, VICTORIA, Swanson Bay, Butedale, Alert Bay, etc. Tuesday, 3.30 p.m.

For VANCOUVER, VICTORIA, Butedale, Alert Bay, etc., Friday midnight.

For ALICE ARM, ANYOX, STEWART, WALES ISLAND, PORT SIMPSON, NAAS RIVER, Sunday, 8 p.m.

123 2nd Avenue. R. M. SMITH, Agent. Prince Rupert, B.C.

Through tickets sold to Victoria and Seattle, and baggage checked through to destination.

City Meat Market
(SELVIG BROS.)

3rd Avenue Phone 765

MEAT, FISH, VEGETABLES
and
ALL KINDS OF "NORWEGIAN PRODUCE"
at low prices, and immediate delivery

Observe!—All articles are of superior quality and absolutely fresh.

SCALE OF CHARGES

The following is the scale of charges made for reading notices:

Birth Notices 50c.
Cards of Thanks, $2.
Funeral Notices $1.
Funeral Flowers 10c per name.
Marriage and Engagement announcements $2.

4 a Taxi Phone 4. Big 4 Taxi. tf

Dentist. Dr. J. R. Gosse. Phone 686.

Butter 45c lb., Milk $5.25 case, all Brands at MUNRO BROS. tf.

W. S. Singer of Massett arrived in the city from the Islands on the Prince Charles this morning and will proceed tomorrow morning on the Prince Rupert to Vancouver where he will enter military hospital for treatment.

Mrs. H. W. Pattinson of Masset arrived in the city on the Prince Charles this morning from the Islands and will sail tomorrow morning on the Prince Rupert for a holiday trip to Vancouver and other points in the south.

ANNOUNCEMENTS

Women of Mooseheart Legion Whist Drive and Dance, first Friday of every month.

Rupert East United Church Bazaar, November 29.

St. Andrew's Day Scottish Dance, Moose Hall, November 30.

St. Andrew's Society Auxiliary Sale of Work, December 4.

United Church Bazaar December 6.

Prince Rupert Players' Club presents "The Saving Grace" at the Capitol Theatre, December 10 and 11.

Christmas concert, Booth Memorial School, December 18 and 19.

Canadian Legion Christmas Tree Saturday, December 22 from 2.30 to 5 p.m.

Salvation Army Home League sale December 15.

Butter

Finest Creamery, bulk, 3 lbs.	$1.32
Shelled Walnuts—Special. Per lb.	35c
Jap Oranges—Just arrived. Per box	$1.10
Jordan Almonds—New stock. Per lb.	75c
Arizona Grapefruit—3 for	25c
Chocolate Eclairs—Per lb.	35c
New Navel Oranges— Small, 10 for	25c
Medium (good size). Per doz.	50c
Large. Per doz.	60c
Red Arrow Sodas—2 pkg.	45c
Dri-Pak Prunes—5s. Per tin	75c
Peanut Butter—1s. Per tin	22c

See our window for Christmas cooking suggestions

St. Ivel's Meat and Fish Pastes— 2 jars	35c
Swift's Silverleaf Lard—3s. Per pail	63c
5s. Per pail	$1.05
Mixed Nuts—Per lb.	25c

Watts' Grocery

Phone 55 Phone 56

"Quality Right—Prices Right."

Read the Louvre ad.

Tommy's Taxi (Phone 671) announces the placing of a second Dodge Sedan car in business. tf

R. M. Reid, accountant of the Langara Fishing & Packing Co.'s cannery at Massett, and Mrs. Reid will sail tomorrow morning on the Prince Rupert for Seattle where Mrs. Reid will take up permanent residence.

The Prince Rupert Players Club presents "The Saving Grace" at the Capitol Theatre, Monday and Tuesday, December 10 and 11. Buy your tickets now and reserve them at the Rupert Pharmacy, Monday, December 3, to be assured of a seat. 281

William Rolls, manager of the Consolidated Whaling Corporation's whaling station at Naden Harbor arrived in the city from the Islands on the Prince Charles this morning He is on his way to his home in Victoria where he will spend the winter.

Eddie McGooty called in the News office this morning to state that he hailed from St. Paul Minnesota, and not from Seattle, as reported. He came west only two months ago. During the past summer he trained with Mickey Walker, middleweight champion.

C.N.R. steamer Prince Charles, Capt. Neil McLean, arrived in port at 7.55 this morning from Vancouver via the Queen Charlotte Islands with passengers, mail and freight and will be here until 10 o'clock Saturday night when she will sail on her return south over the same route.

Chennie Jan Tai, late of the Prince Rupert Hotel staff, and his brother, Charlie Jan Tai, working at the Prince Rupert General Hospital for several years, left Vancouver recently for China, being called there on account of the serious illness of their mother. Chennie Jan Tai had gone south from here to take up art studies.

Passengers arriving in the city from the Queen Charlotte Islands on the Prince Charles this morning included: Robert Wilks of Lawn Hill; F. Grant, Port Clements; C. S. Thicke, H. Rendell, R. M. Maitland and P. D. Gordon, Vancouver; Hubert Ward, Prince Rupert; Mrs. O. L. Dunlop, Port Clements; W. H. Fairbairn and J. F. Molitor, Queen Charlotte; W. S. Singer, Mr. and Mrs. R. M. Reid and H. W. Pattinson, Massett.

FARMER'S WIFE GETS STRENGTH TO DO HER WORK

By taking Lydia E. Pinkham's Vegetable Compound

St. John, New Brunswick.—"I was all run-down from a pain in my back and my left leg bothered me so sometimes that I was unable to do my work. I saw your ad in the newspapers and decided to give your medicine a trial. I have taken over seven bottles of Lydia E. Pinkham's Vegetable Compound and am now relieved of this suffering. I am a farmer's wife and have three children. I tell all my friends of your Vegetable Compound and I am sure that when it helps me it will help them. I am willing to answer letters from women asking about the Vegetable Compound. All thanks to Lydia E. Pinkham"—MRS. ARTHUR N. DENNISON, 183 Wentworth St., St. John, New Brunswick.

EWART LYNE
(Pianist, Capitol Theatre)

Teacher of Pianoforte

Candidates prepared for Associated Board of the Royal Academy and Royal College of Music Examinations.

100 per cent successes during the past thirty years.

Studio: 2nd floor Federal Blk
Phone Red 701

Read the Louvre ad.

Piano for sale cheap, owner leaving town. Phone Black 291. 282

Boxing December 6. Dido Gurvich vs. Eddie McGooty, ten rounds in Moose Hall. 286

Canadian Legion would like the names of children of ex-service men 12 years and under before December 18. 280

Union freighter Chilliwack, Capt. W. W. Mounce, is due in port from the south on Saturday with cargo. The vessel is making a special call at Humpback Bay on Porcher Island this trip to deliver equipment for the new cannery there.

J. P. Dougherty has returned to the city after having spent the latter part of the summer on the Queen Charlotte Islands supervising construction work on the Port Clements-Tlell road, the work having now closed down for the winter. The road, though not yet completed, is now open to traffic for the 44 miles between Port Clements and Queen Charlotte City.

SALE OF SALES AT MONTREAL IMPORTERS NOW IN FULL SWING

That the people of Prince Rupert are well acquainted with values, that they appreciate sale prices and know bargains, and that it pays to advertise are conclusions reached by J. B. Miller, proprietor of the Montreal Importers since the great Sale of Sales commenced last week. The values offered at this Sale of Sales have been so outstanding that customers have returned time and again after comparing prices.

The Sale of Sales still continues and you would be well advised to look into the Montreal Importers' store as soon as you can to see what you need. The stock is still full and the store is full of bargains that you cannot secure elsewhere.

NOTICE

To Whom It May Concern:

Take notice that Jung Ming has bought the business of the Canadian Cafe on Third Avenue, Prince Rupert from Lee Hung and Chin Yen. All persons having accounts against the said Lee Hung and Chin Yen should render same to the office of Thos. McClymont, Third Avenue, Prince Rupert before December 5, 1928, as after that date Jung Ming will not be responsible for any accounts owing by them on account of the Canadian Cafe.

285 Signed, JUNG MING.

JOINT-EASE For Stiff, Swollen Joints

Rheumatic or Otherwise

Says: "When Joint-Ease Gets in—Joint Agony Gets Out."

It was a high-class pharmacist who saw prescription after prescription fail to help hundreds of his customers to get rid of rheumatic swellings and stiff inflamed joints.

And it was this same man who asserted that a remedy could and would be compounded that would make creaky, swollen, tormented joints work with just as much smoothness as they ever did.

Now this prescription, rightly named Joint-Ease, after being tested successfully on many obstinate cases, is offered through progressive pharmacists to the millions of people who suffer from ailing joints that need limbering up.

Swollen, twingy, inflamed, stiff, painstormented joints are usually caused by rheumatism, but whatever the cause Joint-Ease soaks right in, through skin and flesh and gets right to and corrects the trouble at its source.

Remember Joint-East is for ailments of the joints, whether in ankle, knee, hip, elbow, shoulder, spine or finger, and when you rub it on, you may expect speedy and gratifying results.

It is now on sale at druggists everywhere for 60 cents a tube.

TOO LATE TO CLASSIFY

FOR RENT—Furnished house, central. $20.00. Apply 215 Fourth Avenue E. tf

More Bread & Better Bread.

PURITY FLOUR

The quality is always the same

BRACKMAN-KER MILLING CO. LTD. DISTRIBUTORS

GREAT SALE OF FURS

FUR COATS, JACQUETS, CAPES AND CHOKERS

All Going at Bargain Prices

B.C. FUR CO.
Third Avenue

Read the Louvre ad.

Reynold Moore appeared before Magistrate McClymont in city police court this morning and was charged with seduction. Remand of the case was taken for eight days.

John Collison was charged before Magistrate McClymont in city police court this morning with driving to the common danger and was remanded until tomorrow.

Motorship Bellingham, Capt. J. E. Anderson, arrived in port at 11o'clock this morning from Ketchikan with a cargo of frozen fish for transshipment east over the Canadian National Railways.

Mr. and Mrs. N. Sutilovich and daughter, Miss Zorka Sutilovich, who arrived in the city last week from Alice Arm, will sail by the Prince Rupert tomorrow morning for Vancouver whence they will proceed on a trip to Jugo-Slavia.

The Prince Rupert Co-operative Association has given up the old Bank of B.N.A. building on Third Avenue, which it used for a few years as offices and the premises are now being altered so as to be used for a second hand store.

Advertise in The News.

WE GIVE YOU 10 PER CENT OFF!

We Still Have a Few Special Lines of FANCY DRY GOODS

Come and Look!

Mussallem's

Fashion Fancies

Both Hat and Coat Pictured Here Are Made for Winter Sports Wear

An interestingly patterned tweed is the medium for this smart winter sports coat. In brown, it is collared and cuffed with beaver.

The hat worn with it is one of the beret models. It is made of matters' plush and is banded with grosgrain ribbon. The perky little bow, perched at the top of the hat is also of the ribbon.

BOTH PLAINTIFF AND DEFENDANT LOST OUT

Costs and Set Offs Will More Than Cover Awards Given in Kitimaat Damage Case

Each party to the Charles Carlson vs. Charles Hansen, Kitimaat damage case, which has been proceeding in county court here for almost a week, will have to pay his own costs and that will be about all the satisfaction either side will get from the dispute. Judge F. McB. Young gave his judgment yesterday afternoon. He awarded the plaintiff $250 damages with a set off of $250 for the loss of the defendant's bull which plaintiff shot. The court decided that the defendant should return to the plaintiff a bull which he had detained or else pay the plaintiff $100 in lieu thereof. Each party was ordered to pay his own costs, which makes it a losing proposition for both.

John V. Clyne appeared for the plaintiff and W. O. Fulton for the defendant.

THE DAILY NEWS

PRINCE RUPERT - BRITISH COLUMBIA

Published Every Afternoon, except Sunday, by Prince Rupert Daily News, Limited, Third Avenue.

H. F. PULLEN - - - Managing Editor.

SUBSCRIPTION RATES

City Delivery, by mail or carrier, yearly period, paid in advance	$5.00
For lesser period, paid in advance, per month	.50
By mail to all parts of Northern and Central British Columbia, paid in advance for yearly period	$3.00
Or four months for	$1.00
By mail to all other parts of British Columbia, the British Empire and United States, paid in advance per year	$6.00

DAILY EDITION Thursday, Nov. 29, 1928

PARLIAMENTARY CONFERENCE

It was a happy idea of the chairman of the Naval committee of the U. S. House of Representatives to invite a committee of the British Commons to a conference of naval affairs with an idea of arriving at a satisfactory basis for naval expenditures of each nation in order to prevent competition.

While a formal conference last summer failed to arrive at a definite conclusion there is no reason why another conference should not succeed, especially since the people of the countries concerned had an opportunity to express themselves in the meantime and have done so, in England at any rate, in no uncertain manner.

When this was written there was nothing to indicate what stand the British Government would take in regard to the proposal. Apparently Canada views it with favor.

CONDITIONS OF RUSSIA

Despatches seem to indicate that the condition of Russia is becoming serious from a financial viewpoint. Russia has no exportable surplus of grain and apparently produces nothing which the rest of the world wants. However she is in dire need of goods which other nations produce but, having no exports, her balance of trade is not maintained and her credit is valueless. Britain is refusing credit and other countries are also shy of doing business with a practically bankrupt country.

SALE OF POWER FRANCHISE

The sale of the Prince Rupert power plant and franchise is one for those to deal with who have full information. Doubtless when the Mayor and Council take action they will give a full and complete explanation of their action to the ratepayers who have to ratify the deal before it becomes an accomplished fact. Without spending hours poring over details, no citizen can at present form even an appropriate idea of who should get the plant.

The people will want to know why any one bid is better than the others, which means that an analysis of each must be made, especially of the ones coming nearest to the highest bidder.

The city council has a big job ahead of it, a job that no one can envy them. There is endless detail to be considered in connection with the bids, especially to see that the rights of the city are fully protected and that the future as well as the present is safeguarded. The mayor is to be congratulated on the careful manner in which he has conducted the negotiations so far and if the same care is used to the end, doubtless the people of the city will back up both him and the aldermanic board when the bylaw is submited. We want to sell but our interests must be fully protected and we want the most we can possibly get for our money.

STEAMED TO RESCUE OF S. S. VESTRIS

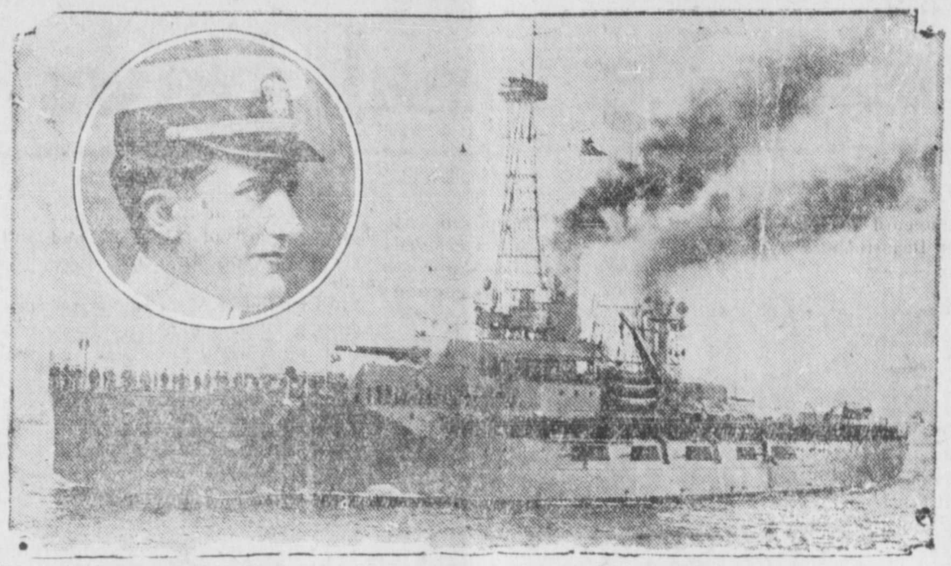

The "Wyoming" commanded by Captain L. M. Overstreet (inset), which steamed at forced draft to rescue the stricken passengers and crew of the Vestris.

T. H. JOHNSON IS ROTARY SPEAKER

Tells of Eastern Trip in Course of Which He Visited Dr. Grant at Fort William

T. H. Johnson was the speaker before the Rotary Club at its weekly luncheon today. He told of his recent trip to various centres in eastern Canada and the United States, in the course of which he visited Rotary Clubs in several of the large eastern cities.

While in the east, Mr. Johnson spent a couple of days at Fort William as the guest of Rev. Dr. and Mrs. H. R. Grant, formerly of this city. The doctor and his family are doing well at the Lake Superior port and are enjoying the best of health. Dr. Grant is a member of the Rotary Club there and had Mr. Johnson as his guest at one of the luncheons.

A BEAUTY TREATMENT that keeps your stove young!

Keep your stove looking as well as it cooks! Learn this new and easier way to keep stoves glossily black through years of service.

Apply a little ZEBRA, in its new liquid polish form. Let it dry... Polish... that's all! Clean and quick—and a lasting shine.

ZEBRA LIQUID STOVE POLISH IN BOTTLES

For those who prefer it, Zebra Paste is still obtainable. In both Paste and Liquid the Zebra is the sign of a good stove polish.

35

Telephone the office if your paper does not arrive

Greatest Pre-Holiday Sales

Tomorrow—at 9 sharp this startling Holiday Value Sale commences! It means savings of over half, just before the Holiday when savings are most appreciated! With fine quality, smartest apparel on sale, this event is doubly important! We urge you to attend early in order to choose from our huge stock, while sizes and selections are complete.

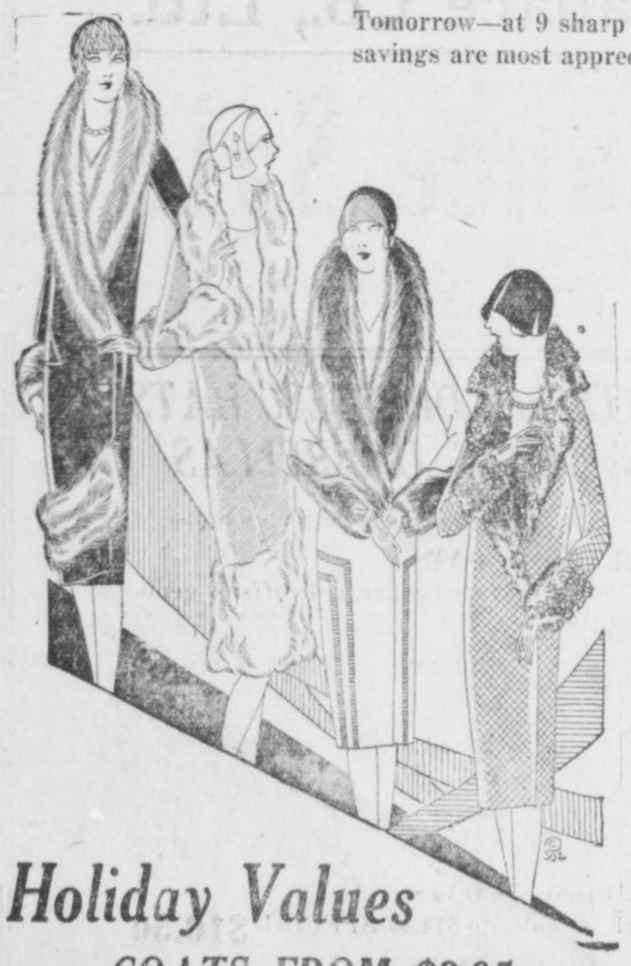

Holiday Values

COATS FROM $3.95

You'll appreciate the clever touches of finest fur trimmings on these Coats. You'll appreciate the lovely styles, the smart colors and the fine workmanship of these high type models. And they are remarkably under-priced.

GIFTS FOR EVERYONE

12 ONLY, CREPE DE CHINE AND CREPE BACKED SATIN DRESSES—Some worth $15.00. Sale price $3.95

50 ONLY, LADIES' DRESSES in satins and georgettes. Every one is new, different and distinctive. Sale price $5.95

50 ONLY, LADIES' DRESSES—A fascinating selection of new styles, colors and materials. Dresses for every occasion and sizes up to 44. Sale price $9.75

100 ONLY, PARTY DRESSES in fabric vogue of the season, the very latest creations. New necklines, new skirt effects, clever collar arrangements and other details that make them so outstanding. Sale price $14.95

ALL OUR BEST DRESSES—Golflex, Excelsior, etc., offered at Special Sale price $19.95

ALL OUR OPPOSSUM TRIMMED LADIES' COATS are offered at this time at real sale prices. Regular values up to $69.00. Sale price $29.50

ALL OUR OTHER FUR-TRIMMED LADIES' COATS are offered at from ..... $14.50 UP

6 ONLY, CUSHIONS—Soft and downy with satin cover. These make wonderful gifts. Regular values up to $12.00. Sale price $2.95

6 ONLY, BEAUTIFUL BEDROOM ELECTRIC LAMPS—Complete. Sale price $2.95

SILK BLOOMERS AND VESTS—Made by Maybelle, in all shades, colors and sizes. Sale price, per set $1.25

SILK NIGHTGOWNS with lace or tailored. All sizes and shades. Regular value up to $4.95. Sale price $1.95

SILK SHADOWPROOF SLIPS—All colors and sizes. Regular value $4.95. Sale price $1.95

OUR WHOLE STOCK OF LADIES' HATS—In the latest models. Sale prices ..... $1.95, $2.95, and $3.95

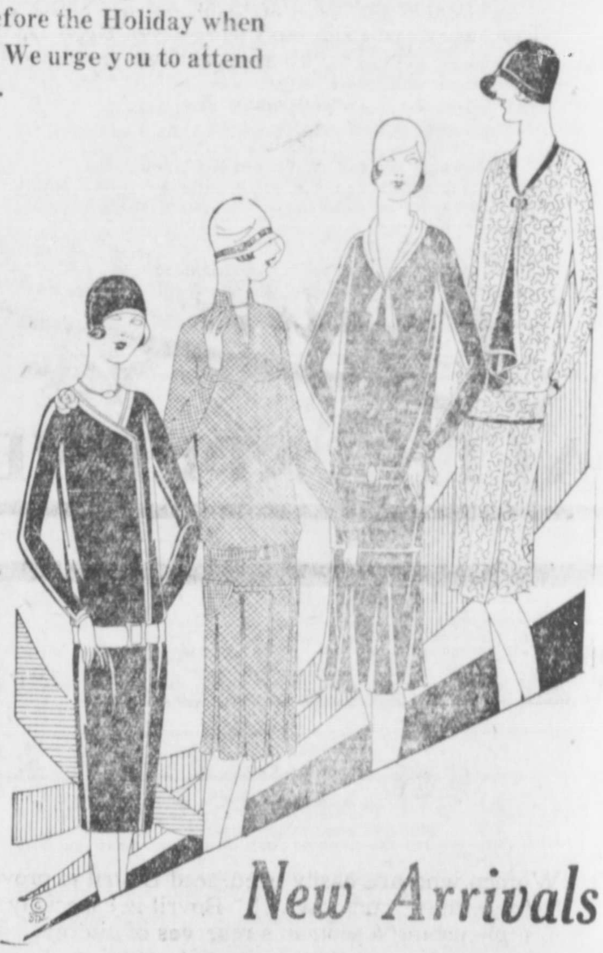

New Arrivals

FROCKS FOR $3.95

As usual, we are first with the latest. And this collection of wonderful Dresses will more than vouch for this statement. Fine fabrics, glorious styles, daring colors and trimmings.

Terms, Cash Only **RICHMOND'S LOUVRE** Terms, Cash Only

DEMAND

"Rupert Brand"

Kippers

THE DAINTIEST BREAKFAST FOOD

Smoked Daily by

Canadian Fish & Cold Storage Co., Ltd.

Prince Rupert, B.C.

INVESTIGATION INTO CITY WORK WAS CONTINUED

Mayor and Others on Witness Stand in Regard to Engineer's Department

Tacit denials by Mayor McMordie of certain allegations made against the engineering department by Ald. Prudhomme and the assertion by both City Engineer H. A. McLean and City Foreman J. A. McRae that Ald. Prudhomme had come on the job and interfered with work of constructing sidewalks featured last night's session of the committee conducting an investigation into engineering department affairs following the making of complaints by Ald. Prudhomme. He thought the whole enquiry was a mistake and never should have been called. However, he was prepared to do anything for the interests of the city and, if questions were asked, he would be pleased to answer to the best of his ability.

Ald. Prudhomme enquired if the Board of Works had approved of the piers under the Empress Hotel before their construction was started. There was some discussion as to the permissability of such a question but Ald. Brown finally ruled that the mayor might answer.

The mayor replied that he was in the City Hall at least twice a day and sometimes three or four times. Many matters came up, some of importance and others not so important and sometimes it was impossible to remember just what occured. He did not remember whether or not this had come up in the Board of Works. He recollected, however, that the engineer had told him that a retaining wall was necessary, the property owners finally agreeing to the piers in lieu thereof. The mayor said that he thought Ald. Prudhomme was incorrect when he said that he (the mayor) had warned the engineer against proceeding with the work in this manner. The mayor corroborated the statement which had been made at a previous session by the engineer in the matter of the employment of his son in his department. It had been approved by the Board of Works before the boy was put on the payroll.

Awkward Position

Ald. Prudhomme stated that he had no further questions to ask the mayor. "I am being placed in such a position," remarked Ald. Prudhomme, "that I do not see much use of going ahead under the circumstances." He contended, however, that his questions with regard to the cost of concrete sidewalks had not yet been answered. He claimed that an excessive amount of cement had been used n the construction of these sidewalks. Eight-and-two-thirds sacks per yard was more than was necessary.

Ald. Prudhomme enquired if Mr. Patmore intended to call Mr. Rice to give expert testimony on the criticism of concrete mixing. "You have answered that criticism by showing that you don't know yourself what you are talking about," Mr. Patmore told Ald. Prudhomme, in referring to the discrepency of Ald. Prudhomme's figures the night before when compared with standard authorities on concrete mixtures. "You have confuted it yourself. We are contented to leave it with the committee now."

Ald. Prudhomme contended that the contraction was not the same with all materials. He charged that an attempt was being made to becloud the issue with matters that laymen could not understand. He insisted that too much cement was used and that four inch instead of six inch slabs would have done. He referred to a statement he had received from an official of the Portland Cement Co. who said that four inch slabs on Vancouver specifications would do in Prince Rupert. The estimated cost was 17c per square foot. He admitted that it would cost more here on account of fills,, etc. but he contended it cost too much. The alderman referred to discrepencies in progress sheets covering the building of the concrete sidewalk on the east side of Sixth Street between Second and Third Avenues. One of the statements showed a cost of $1,463.87 and there were many differing statements.

City Engineer McLean stated that Ald. Prudhomme had come to his office early this year and had asked to see the system of book-keeping which he had been shown. He thought Ald. Prudhomme had been satisfied. The engineer told of how he arrived at progress sheet figures which were bound to vary from time to time as charges and credits came in. The engineer asserted, up to now, he had always come out with a credit on his estimates and so far this year was $8,000 or $9,000 to the good. On concrete sidewalks, however, he believed he would run over his estimates on the whole.

Interference Alleged

In the matter of concrete sidewalks, Mr. McLean said circumstances had come up that made it impossible to properly estimate beforehand. There were changes in specifications, weather conditions and the men had been interfered with.

Asked by the chairman for further explanation, Mr. McLean declared that he found his men had been instructed differently from the instructions he had given. Led on with questions, the engineer alleged that Ald Prudhomme had gone on the job and interfered. "It disorganized the work to have some one butting in behind my back," said Mr. McLean.

His specifications, Mr. McLean said, had been 1-2-4 mixture and slab thickness of five inches. At one point, Third Avenue, north side between Second and Third Streets, Vancouver specifications had been followed and the result was obvious. It was impossible to make a sidewalk stand up on the muskeg without reinforcement or a thicker slab. He had used his discretion in connection with specifications according to the nature of the ground. Standard specifications could never apply everywhere but were but a guide.

Foreman McRae took the stand and gave details as to the mixing of concrete, its laying, etc. The slabs were close to six inches and, in some cases, the concrete was crushed into the ground.

"I have heard a lot of people here the last couple of nights talk about concrete mixing but the most of them don't know what they are talking about," Mr. McRae opined. There was a lengthy discussion in the matter of steel reinforcements. Mr. McRae stated that the steel had been put in the slabs as close to the bottom as possible. This system was confirmed by Mr. Rice.

What Prudhomme Said

In the course of his testimony, Mr. McRae alleged that Ald. Prudhomme had told him that two inch slabs were sufficient in Prince Rupert and that the surface dressing could be put on with a kalsomine brush.

"Do you mean to say that you would stand there and declare I told you that?" asked Ald. Prudhomme.

Mr. McRae—" I would swear it on oath."

Ald. Prudhomme—" And I can quite expect it of you."

Mr. McLean was asked to measure and inform the committee how much concrete had been produced on the east side of Sixth Street between Second and Third Avenues in which work it was admitted 330 sacks of cement had been used.

V. Basso-Bert asked to be heard by the commission in the matter of evidence he had given the night previous. He made it clear that he had agreed with Mr. Rice's figures in the matter of shrinkage of 1-2-4 mixture. He had not agreed with Ald. Prudhomme's figures as had been suggested in press reports.

Ald. Prudhomme denied that he had told Mr. McRae that a two inch slab would be sufficient. The foreman was incorrect when he said that.

At 9 p.m. the commission adjourned until 8 o'clock next Wednesday evening. It is doubtful whether the work before the investigation can be cleaned up in one more session.

DO YOU JUDGE YOUR FRIENDS BY THEIR EYES?

EYES TELL DISPOSITION AND CHARACTER

Blue eyes for easy-going. Gray eyes for even temper. In green eyes lurk passion and jealousy. Brown eyes are masterful, yet kind. Upturned eyes are typical of devotion. Eyes with long, sharp corners indicate great discrimination and penetration. What color, what shape are your friends' eyes?

EYES TELL HEALTH CONDITION

They are like beacon lights or dull, pale lamps. If you suffer from headaches, arising from constipation or biliousness, or sluggish liver, your eyes soon lose their sparkle. The whites show a yellow tinge that spoils their brilliance—the pupils are dull—the eyelids half-closed.

THEN YOU NEED A LAXATIVE

In choosing a laxative remember that nature's own laxative juices are found in fruits and vegetables—not in mineral substances or irritants. That is why Beecham's Pills are so safe and efficacious—they are vegetable in composition. They contain the equivalent laxative value of ripe fruits and vegetables.

Beecham's therefore are safest and best. They are easy to take and certain in action.

REMOVE YELLOW TINGE WITH BEECHAM'S PILLS

Take a regular daily course of Beecham's Pills for a short period. A Vegetable Product B-3

Your eyes will soon reflect improved health.

CRAZY RHYMES

The leaves have departed
And things look quite bare;
But the trees have not started,
Their trunks are still here.

The leaves will return, and—
Most singular thing—
The trees will then leave.
This is done every spring.

—J. M.

EXERCISE FOR HEALTH IN Penmans 95

Write for Free Exercise Booklet

A valuable booklet, containing a complete set of 22 Penmans health exercises, may be yours for the asking. Write for it today.

Health Exercise No. 21

Clasp hands behind back. Swiftly bend body as far over as possible. At the same time the arms should be thrown forward, as shown in illustration. Come back to rigid, upright position. This exercise will strengthen your shoulder muscles immensely.

PENMANS popular health exercises are neither too strenuous nor too tame—but just right for maintaining vigorous health. Slip into Penmans "95" and try these exercises every morning. You'll be surprised at the difference they'll make in your vitality.

Penmans "95" is Canada's leading quality underwear. In two piece and union suits for men, women and children.

NOTICE TO PENMANS DEALERS

PENMANS 1927 series of health exercises proved a great success—and this year's series is even bigger and better. Tie up by distributing free Penmans exercise booklets to your customers Also write for handsome free underwear cards for window and counter display.

PENMANS LIMITED
Paris • Canada

Penmans

HEALTH UNDERWEAR

136

The VALUE of BOVRIL to WOMEN

Women who are easily tired need Bovril to prevent them from getting "run down"! Bovril is especially valuable in replenishing a woman's reserves of energy. It acts so quickly. You feel the benefit of Bovril—its warm, stimulating action upon the wearied system—as soon as you have swallowed it.

And if you keep up your Bovril daily you will soon find your strength become equal to the work and worries of everyday life. For Bovril builds up health and fitness by sound nutrition. Bovril is the best of the beef—its vitalizing and energising properties in concentrated digestible form.

BOVRIL prevents that Sinking Feeling

H

H. S. Wallace Co., Ltd.

Clearance Sale

Fri ay and Saturday

LADIES' COATS and DRESSES, HATS
CHILDRENS' COATS, UMBRELLAS

These are genuine reductions of seasonable merchandise.

LADIES' COATS
Finest Broadcloth and Velour, trimmed collar and cuffs of genuine Possum, in browns, greys, black, navy. Value to $45.00. SPECIAL $29.50

LADIES COATS
Fur trimmed collar and cuffs, handsomely lined and tailored, in navys, fawns, etc. val. to $24.50. SPECIAL $17.50

CHILDREN'S COATS
Sizes 6 to 10, Fur Coallr and Cuffs, lined throughout, in Fawn, Blue and Claret, Green, etc. Reg. to $12.50 SPECIAL. $9.75

MISSES' COATS
Fur Trimmed, sizes 12 to 14. Value to $14.50. SPECIAL $10.50

KIDDIES' COATS
In a big range, value to $6.75. To clear $3.75

LADIES' FELT HATS
The balance of our Hats, value to $3.50 TO CLEAR .. $1.95

LADIES' UMBRELLAS
In Black only, each 95c, $1.50, $1.95

SEE OUR WINDOWS

Phone 9 3rd Ave. & Fulton St.

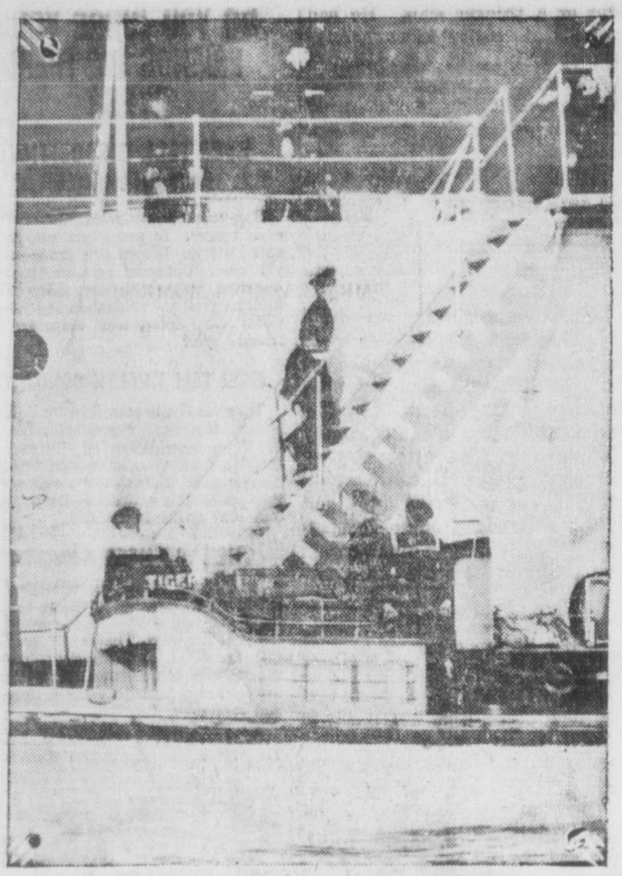

A PROUD MOMENT

An exclusive picture of Capt in Dewar, R.N., ascending the gangway of H.M.S. Tiger to take command of his new ship at Portland, England, after being reinstated by the British Admiralty. Captain Dewar was court-martialed and removed from his ship with half pay following the famous Gibraltar episode when Vice-Admiral Collard was retired and Lieutenant Daniel resigned from the service.

LOCAL BUSINESSMEN DISAPPEAR WHEN ON HUNTING TRIP

(Continued from page one)

lived here almost as long and before going into the men's furnishing business was identified with the management of the Knox hotel. Gibbons is a widower and has a daughter in the eastern states. Johnson's wife and stepson reside here. Both have long been ardent hunters with experience in the woods as well as on the water. They often made such long trips.

Little Hope Held

Other members of the party, some of whom believe that the fate of Gibbons and Johnson may never be exactly learned, were Capt. R. Cameron and Thomas Watts, owners of the Bertha G., B. J. Bacon, J. W. Scott J. E. Boddie and W. Bailey. The party presumes that the small boat might have been caught in a tide rip or a wind squall and turned over, Gibbons and Johnson being unable to make shore on account of their heavy clothing.

B. J. Bacon told the story to a Daily News representative last night.

The party left town at noon Tuesday and reached Hartley Bay during that night. The next morning they divided up into shore parties with four small boats. Owing to the long tide flat there, it was necessary to anchor the Bertha G. a considerable distance out. Gibbons and Johnson formed one shore party, while other boats were occupied by Capt. Gammon, by himself; J. E. Boddie and J. W. Scott, and Tom Watts and B. J. Bacon. The four groups were in communication with each other on the flats during the day, Gibbons and Johnson having been hailed about 3 o'clock in the afternoon by Scott and Boddie. This, apparently, was the last time that the missing men were seen by any other members of the party. Three groups returned to the tugboat about 6:30 in the evening. When Gibbons and Johnson failed to return later in the evening, guns were fired with a view to getting an answer from them. There was no answer, however, and later the Bertha G. moved closer in shore and played its searchlight along the beach. It was concluded that Gibbons and Johnson were still on the flats and would come back to the larger boat when the tide came in. Little fearing a disaster, the men on the boat turned in.

About 5 o'clock yesterday morning, Bailey was awaked by the plaintive howling of a dog on shore. Those on the Bertha G. immediately took to the smaller boats and made for the shore. The dog was found on a ledge of rock about a mile and a half distant. Meantime, the upturned shore boat still afloat was discovered. Three oars were missing and one ore was caught in the seats. There was no game in the boat. Close by, the outboard motor was found hanging on a rock. It was believed to have been scraped off when the boat chafed the rocks. At this point the water was very deep and the shore was cliff-like. It was a considerable distance from the tide flats.

Made Minute Search

The party then spent the most of the day combing the shore minutely, but without finding any other sign of an evident tragedy. Small boats were used during the day to make the search, the water being rough, and, coming out on the way home, the Bertha G. moved slowly along the shore line in further quest. Then the party returned to Prince Rupert, arriving here last evening.

Suffered From Indigestion Was Afraid To Eat

Mrs. E. Proulx, 10548-96th St., Edmonton, Alta., writes:—"I suffered from indigestion and was afraid to eat I suffered so after. A friend told me how she used to suffer with the same thing and how

BURDOCK BLOOD BITTERS

had relieved her. I took two bottles and I will never regret the day I did as I am happy to say I can now eat anything and not be bothered with indigestion after."

Manufactured only by The T. Milburn Co., Ltd., Toronto, Ont.

Dr. Alexander

PHONE 575

BESNER BLOCK

DENTIST

LINDSAY'S

Cartage and Storage

Phone 68

Cartage, Warehousing, and Distributing. Team or Motor Service

Coal, Sand and Gravel

We Specialize in Piano and Furniture Moving.

HADN'T ANSWERED

Sandy was fishing. Donald, passing, asked, "How are the fish today, Sandy?"

"I dinna ken," said Sandy. "I've droped 'em a line, but so far they've made nae reply."—Sydney Bulletin.

The ACME IMPORTERS

FIFTH ANNUAL

TEMPTATION SALE

Tomorrow morning commences our Fifth Annual Temptation Sale—the event of the year that puts us forward in the field of value giving. For weeks we have been making preparations for our Winter Sale Campaign on Men's and Boys' Clothing. It will be a more intensive campaign than we've ever before entered upon. And this event is proof of our efforts. We have the finest of Fall Suits and Winter Overcoats from the leading makers, which we place on sale at prices that afford men savings that they have never received before on such quality merchandise.

Men's Suits

Suits that are beauties. Finely tailored and finely finished by famous manufacturers of men's clothing. New fabric patterns and weaves. Tweeds, Worsteds, Pin Stripes. All hand-tailored. If it's value you want, you'll find it in this sale. Regular values up to $45.00. TEMPTATION SALE PRICE **$33.45**

Men's Overcoats

Here are hundreds of the smartest Overcoats awaiting your choice. All in the very latest models. Pure wool Fancy Tweeds, including our famous Blue Chinchilla. These Overcoats are all of superior grade, superbly tailored. Regular values up to $40.00.

TEMPTATION SALE PRICE **$24.45**

For Quick Rush

12 only, in one lot of Men's Suits, in Tweeds only, but not all sizes in the lot. This is a record breaking low price. Come quick if you want one. TEMPTATION SALE PRICE **$5.95**

Shirts for Men

Here are Tooke's, Harrow, Lang's and other makes. All the new stripes, checks and plain shades. Every one smartly cut and excellently sewn. Regular values up to $4.50. Temptation SALE PRICE **$1.95**

Men's Shoes

Black and Brown Oxfords. Goodyear welted. Made by the finest makers in Canada. And in all sizes. Regular value $7.50. Temptation Sale Price **$4.85**

Men's Socks

Men's Socks in pure wool—the famous St. Margaret's Brand. Heather shades. Regular 65c value. Temptation Sale Price, 2 pairs for **95c**

Boys' Suits

Here is a wonderful opportunity for mothers to outfit their boys for very little money at our Temptation Sale. Only 20 Suits in this lot. Grand values, but all big sizes.

TEMPTATION SALE PRICE **$3.95**

Men's Caps

Here are Caps of every variety of material, shade and shape. And in all sizes. Temptation sale price **95c**

Boys' Overcoats

A hundred per cent wear—that is what these Boys' Overcots brag about! And the boys will admire the real snap in their styles. All the class in the world with their fine smart colors and patterns. Regular $15.50 value. Temptation Sale Price

$11.45

Men's Hats

BROCKS, BILTMORE and other makes

in the very latest styles. Also Velours. Our great variety assures you finding the very hat you want. Regular values from $5.50 to $8.50. Temptation Sale Price .. **$4.85**

Men's Underwear

Stanfield's Red Label—you know the quality of Stanfield's goods. None better made in this Dominion. You can have a two piece suit, or combinations at Temptation Sale Price **$3.85**

Mail Orders filled at these prices. Terms: Strictly Cash No Charge Accounts. No C. O. D.

THE ACME IMPORTERS

Third Avenue Prince Rupert, B. C.

RUPERT EAST BAZAAR TODAY

Annual Affair Opened This Afternoon by Pastor, Rev. T. H. McAllister

The Ladies' Aid of Rupert East United Church is holding its annual bazaar this afternoon, the function having been opened at 3 o'clock by the pastor, Rev. T. H. McAllister. Mrs. B. G. Beale, president of the Ladies' Aid, is general convener, and other ladies in charge are as follows:

Fancy work—Mrs. J. Watt and Mrs. Arthur Leighton.

Plain sewing—Mrs. A. J. Squire and Mrs. Robert Murray.

Home cooking—Mrs. T. Ross Mackay and Mrs. Robert Wilson.

Candy—Mrs. J. H. McLeod and Mrs. Chris Elkins.

Novelties—Mrs. William Horrobin and Mrs. Archie McLean.

Fish pond—Mrs. M. M. Lamb and Mrs. Mahaffey.

Tea tables—Mrs. C. J. Norrington, Mrs. J. W. Moorehouse, Miss Phyllis Way, Miss Helen McLeod and Miss Ruth Moore.

Cashier—Mrs. J. F. Feasby.

Man in the Moon

Beneath this stone lies a noble man,
Who once was a pedestrian.

English is a queer language and the British are a queer people. Jake says I'm the queerest guy of all.

The sky is blue
When the weather is bright
But when I'm blue
I'm down out of sight.

I rather like that schoolgirl complexion but I prefer it dotted with a few freckles.

I'm a great philosopher. I can be cheerful no matter if my neighbor has a toothache.

Santa Claus is reported to have cut off his beard in order to keep up to date and his wife has one of those boyish bobs that look so cute.

Ten Years Ago in Prince Rupert

November 29 1918

The Mullen Construction Co. is making arrangements to build both steel and wooden ships at the local dry dock. J. H. Pillsbury, superintendent of the yard, announces that stock taking will commence in the near future preparatory to the taking over of the plant by the American concern.

C. H. Gibbons, well known Victoria newspaperman, writes that Sir Richard McBride died of a broken heart in London, deserted and pauperized, the victim of treacherous political associates.

The funeral will take place tomorrow of Herbert S. Woods, well known local railway employee, who is dead of influenza.

PRINCE RUPERT TIDES

Thursday, November 29			
High	.....	2.52 a.m.	20.7 ft.
		14.29 p.m.	23.6 ft.
Low	.....	8.34 a.m.	6.9 ft.
		21.18 p.m.	0.7 ft.
Friday, November 30			
High	.....	3.42 a.m.	20.2 ft
		15.15 p.m.	22.6 ft
Low	.....	9.23 a.m.	7.7 ft
		22.06 p.m.	1.7 ft

TRAPPERS
Get every cent your
FURS
are worth. Ship them or bring them to
BOYD YOUNG
Port Simpson, B. C.

CLASSIFIED ADVERTISEMENTS -- FOR SALE, FOR RENT, LOST & FOUND

THIS IS THE PAGE WHICH MOST PEOPLE READ BECAUSE IT IS FULL OF HUMAN BUSINESS INTEREST TO YOUNG AND OLD.

REAL ESTATE

FOR SALE—160 acres with dwelling, barns, stable, etc. at Houston, B.C. About 90 acres in timothy. Cash or terms. Reasonable price. Apply Box 162 Daily News Office. 284

FOR SALE

FOR SALE—Chinchilla Rabbits. Pedigreed. Kinnahan Fur Farm. Phone Red 691. 282

FOR SALE—Piano, household furniture. Also lot in Section two. Mrs. Self, over Commodore Cafe. Phone Green 389. 281

WANTED

WANTED—Girl for general house work. Phone Blue 691. tf

FOR EXCHANGE—Snap. 30-30 Savage rifle and double barrelled shotgun for gramaphone. Apply at Hannans store, Seal Cove, Prince Rupert. 280

WANTED—Residential lot close in, on sewer. Corner lot preferred. Phone Red 720.

LOST

LOST—Bunch of keys in leather case, between New Empress and C.N.R. station. Finder please return to Daily News Office. 281

RED'S Transfer
Fifteen years' experience in FURNITURE AND PIANO MOVING
We sell 8 kinds of Coal
Any kind of Wood
in any quantity
CEMENT SAND GRAVEL
Our price, weights and measures are right.
So is our Service
Phone us and Save Money and Time
DAY & NIGHT SERVICE
Day Phone: 204.
Night Phone: Red 317.

Coal!
Nanaimo-Wellington Screened Lump.
Nanaimo-Wellington Screened Nut.
Nanaimo-Wellington Mine-Run.
Beacon Hard Sootless Lump.
Beacon Hard Sootless Egg.
Telkwa Lump.
Of the above there is ONE that is particularly suited to your heating equipment. We shall be glad to advise you.
Albert & McCaffery
Limited
Phones 116 and 117

FOR RENT

FOR RENT — Furnished housekeeping rooms by the day, week, or month. Phone Red 607. tf

FOR RENT—Thirty three room hotel, partly furnished. Apply J. C. McLennan. tf

FOR RENT—Furnished housekeeping rooms. Mussallum Grocery. tf.

DRIVURSELF TAXI
For Hire to Reliable Drivers
Phone Blue 389
WALKER MOTOR CO. LTD.

AGENTS WANTED

AGENTS WANTED EVERYWHERE—Sell eight tube electric radio complete with tubes, power speaker. Price defies competition. Wedel Company, five twenty Second Avenue, Seattle, Washington. 282

SALVAGE AND TOWING
"If it's on or under the water we do it,"
PRINCE RUPERT SALVAGE & TOWING COMPANY LIMITED
Fully Equipped for Diving and General Salvage Work.
Boats and Scows of all descriptions for Charter.
Row Boats and Canoes for hire.
Bargains in Gas Engines.
AGENTS FOR
Van Blerck, Easthope, Hicks & Ballantyne Engines.
Northern B. C. Distributors
Coolidge Propellers
Phone, Day or Night, 564
P. O. Box 1564

ROWE'S SHEET METAL WORKS
Chimney tops, eave troughs, conductor pipe, roof flashing, warm air furnaces, pipe or pipeless, stove pipes and elbows.
Out of town orders promptly attended to.
Phone 340. Box 467.
227 Second Ave.

TUITION
Candidates prepared for all University and Professional entrance examinations, in English, Mathematics, Latin, Greek, History, Geography, Individual tuition. Particular attention to those learning English. Terms on interview.
P. McKenna, B. A., T. C. D.
Care of Box 153, Daily News Office

SHOE REPAIRING
LOUIS SCHIBIG
announces the opening of the old Gunsmith shop on Second Avenue and is now busy
MAKING AND REPAIRING SHOES
The best leather, the finest workmanship and over 30 years experience awaits your orders.
LOUIS SCHIBIG
333 Second Avenue

CHIROPRACTIC
TRY CHIROPRACTIC
For Headaches, Backache, Sciatica and Stomach Trouble
You will be surprised how they disappear
Consult
W. C. ASPINALL
6 and 7 Exchange Building
Corner Third and Sixth Streets
Open Evenings
Phones: Green 241, Black 283

DR. R. E. EYOLFSON
Aided by his new
ANALYTE
unfailingly picks the correct nerve centre to be adjusted, and the right adjustment at the right time brings quicker and better results. Inquiries solicited.
Consultation Free
Phones
Office, Blue 85 Res., Red 589

THE SHAMROCK ROOMS
8th Street and Second Avenue
Under new management. Clean single and double housekeeping rooms
Mrs. John Dalberg

GOOD EATS CAFE
Under management of Mrs. Al Peterson
A good place to eat
MEALS 50c
Home Cooking, Home Made Bread, Pastry and Cakes

HAIRDRESSING
New Method
PERMANENT WAVE
Given by Mrs. Allen of
MI LADY BEAUTY SHOPPE
Price $10.00.
Also Finger Waving, etc.
Phone 655

MILK MILK
Fresh Pasteurized Milk and Cream Daily.
EARLY DELIVERY
Throughout the City.
VALENTIN DAIRY
Telephone 657.

WHAT IS IT
that keeps you always looking well and smartly dressed?
OUR SERVICE
PHONE 649
to have your clothes pressed. We call for and deliver to all parts of the city.
For that Suit
We have fine Fall and Winter Suitings and Overcoatings on hand. Come in today and let us take your measure.
Cutting, workmanship, style, all guaranteed.
Best materials and reasonable prices.
Ling, the Tailor
Phone 649

BATHS
FINNISH SWEAT BATHS—May now be had at the "Rupert Baths," First Ave. and McBride St. Private sweat room, shower bath and dressing room for Ladies. Best remedy for rheumatism. Fine for preservation of health. A quick, safe and pleasant way to reduce surplus weight. Cure a cold in one treatment. Rub-down and massage if desired. Open day and night. A trial will convince you of the benefits to be derived from Finnish Sweat Baths. SAM WICKWIRE, Attendant.

CHIMNEY SWEEP
H. J. Zumkehr
General Handy Man.
Furnaces and Stoves Cleaned and Repaired
Phone 3 Prince Rupert, B. C.

COAL
Your choice
EDSON CASSIDY - WELLINGTON TELKWA
Also Bulkley Hay and Grain.
Agent for Robin Hood Flour.
Phone 58
Prince Rupert Feed Co.

MINING STOCKS
REAL ESTATE
INSURANCE
We are prepared to take orders on the Vancouver Stock Exchange
Our ten years experience on the floor of the Brussels Stock Exchange is at your service. Prompt dealing with any orders large or small.
Representing Nanson Rothwell & Co. Ltd., Vancouver, B. C.
Morning and afternoon closing prices daily.
Theo Collart Ltd.
Capitol Theatre Building
Phone Blue 428 P.O. box 66

Trappers & Buyers
Gentlemen:—
For twenty years you have been getting good treatment from Goldbloom. And Goldbloom is in the market for every kind of fur.
For a square deal bring your
FURS
— to —
Goldbloom
The old reliable house

EMBARRASSING MOMENTS

S. E. PARKER, LIMITED
3rd Ave. East. Phone 83
Dominion Royal Cord Tire Agency
Ford Cars and Trucks Flat Rate Repairs
USED CARS
We have several excellent bargains in used Cars.
Easy Terms if desired.

BRINGING UP FATHER

By George McManus

Support the Home Theatre and keep your Money in the city.

Westholme Theatre

WEDNESDAY AND THURSDAY, at 7.00 and 9.00 p.m.

Reginald Denny

— in —

in "Out All Night"

Hilarious farce-comedy with Marian Nixon and all-star cast

COMEDY—"RAH-RAH-RAH."

"ALICE" (THE CAT) COMEDY.

ORCHESTRAL SELECTION, "THE CHOCOLATE SOLDIER." (STRAUSS), (BY REQUEST).

Admission 35c and 10c.

Phone 45. Phone 574.

B. C. Butchers & Grocers
LIMITED

This Week's Specials

DETAILS BY MAIL

If you are not on our Mailing List, Phone. us

B.C. Butchers & Grocers, Ltd.

THE HOME OF GOOD THINGS TO EAT

Phone 574. Phone 45.

Canadian National Steamships

Prince Rupert

DRYDOCK

AND

SHIPYARD

Operating G.T.P. 20,000 Ton Floating Dry Dock

Engineers, Machinists, Boilermakers, Blacksmiths, Patternmakers, Founders, Woodworkers, Etc.

ELECTRIC AND ACETYLENE WELDING

Our plant is equipped to handle all kinds of

MARINE AND COMMERCIAL WORK.

PHONES 43 and 385

"CATERPILLAR" Tractors

BIGGER THAN THE WEATHER!

A Size for Every Use

A Hundred Uses for Every Size

2 TON, TWENTY, THIRTY, SIXTY

BETTER QUICKER CHEAPER

Literature and Prices on Request

Sole Distributors for B. C.

MORRISON TRACTOR & EQUIPMENT CO., LIMITED

Northern Pacific Freight Building
940 Station Street
VANCOUVER, B. C.

Branch Offices
Nelson Kelowna
Norman C. Cruickshank, Prince George
Dist. Manager

HOLT CATERPILLAR BEST

KAYSER GLOVES

NEW KIP-TONE—Buttoned and pullover style. Pair $1.50

NEW LEATHERETTE FABRIC—Novelty cuff styles; assorted shades. Pair ..... $1.00 AND $1.50

FOWNES CAPE GLOVES—Wool lined, fur top. Pair $2.95

FRENCH KID GLOVES—Novelty cuffs styles; assorted shades. Pair $2.95

FRASER & PAYNE

WESTHOLME ORCHESTRA PLAYS FOR GYRO CLUB

Enjoyable Program of Music at Luncheon of Service Club—Nominating Committee Appointed

The Gyro Club, at its regular monthly open luncheon yesterday, enjoyed a well selected half hour musical program by the Westholme Orchestra under the leadership of Charles P. Balagno.

President L. W. Waugh named a committee consisting of R. F. McNaughton, Jos. Greer and C. C. Mills to receive nominations in connection with the forthcoming election of 1929 officers for the club.

Guests at the luncheon were E. Stinson, Vancouver, and W. O. Fulton, Frank Williams, R. Greenfield and W. F. Browne, Prince Rupert.

ROLLICKING FARCE AT THE WESTHOLME

Reginald Denny, conceded finest exponent of farce comedy on the screen, is certainly at his best in "Out All Night" and the many patrons of the Westholme last night enjoyed the show to the full. Denny's many funny adventures on board of a huge liner provided continuous laughter from the start of the show until the finish. There is not a dull moment. Everyone who enjoys a hearty laugh should see it. As a cure for the blues it would be hard to beat. It will be shown again tonight.

THROUGH SLEEPERS TO THE SHIP'S SIDE

The Canadian National Railways have made arrangements to operate special trains and through sleeping cars from the Pacific Coast to the ship's side at Montreal and Halifax in connection with sailings for the Old Country during November and December. Full information from City Ticket Office, 528 Third Avenue. Prince Rupert. Phone 260. 282

Week-end Specials

Granulated Sugar—15 lbs. $1.00
Sugar Crisp Corn Flakes—3 pkgs. 25c
Nabob Tea in 1-lb. tin 70c
Storage Eggs—Extras. Doz. 45c
Nabob Red Plum Jam—4-lb. tin 45c
Campbell's Clam Chowder—Tin 15c
Singapore Pineapples—Sliced. 2 tins 25c
Smyrna Layer Figs—Lb. 20c
Swansdown Cake Flour—Pgk. 40c
Seedless Raisins—2-lb. pkg. 25c
Swift's Jewel Shortening—2 pkgs. 45c
Candied Peel—Mix. Lb. 30c
Shelled Walnuts—Halfs. Lb. 40c
Shelled Almonds—Lb. 55c
Prunes—Largest size, 18-24. Lb. 20c
Acadia Codfish—2-lb. box 45c
French Mushrooms—First choice. Tin 40c
French Dry Mushrooms—Lb. $2.00
Holland's Edam Cheese—Lb. 45c
Hall's Boneless Chicken—7-oz. tin 40c
Wethey's Mince Meat—2 pkgs. 35c
Instant Postum—Large tin 50c
Eno's Fruit Salt—Bottle 90c
First shipment of Jap Oranges are in. Per box $1.10
Sunkist Navel Oranges—3 doz. 95c
Gold Dust—Large Pkg. 30c
Spring Clothes Pins—6 doz. 25c

Alberta Market

P. GAMULA. Proprietor

Fifth Street. Phone 208

Children's Colds

Checked without "dosing." Rub on VICKS VAPORUB

OVER 21 MILLION JARS USED YEARLY

District News

BURNS LAKE

Rev. W. R. Ashford held service at Tintagel on Sunday morning and in Burns Lake Sunday night.

A number of Burns Lake people attended a dance which was held in Palling on Saturday evening to provide funds for the Christmas Tree.

Joe Kerr has returned to Burns Lake after an absence of several months.

A. H. Silk, local merchant, has decided to move to Palling. He will take over W. D. Lukens' store as well as the post office.

PRINCE GEORGE

The Hartley silver cup, emblematic of central interior baseball championship, has been received by A. B. Taft, manager of the Prince George team which won the trophy this year.

It is probable that Ex-Mayor F. D. Taylor will oppose Mayor Patterson at the forthcoming municipal election in Prince George. Ald. Moffatt Opie and Griffith are the retiring members of the council and Ald. Wieland has announced that he will resign.

ALICE ARM

Owing to the dangerous condition of the skating rink roof, it is improbable that the rink will be used this winter.

Alex Davie has been here from Anyox during the past few days on a brief visit.

With five mining properties in active operation, Alice Arm has few idle men this winter and a larger number of people than usual are spending the winter in the camp.

Heart Trouble Hands and Feet Numb and Cold

Mrs. Wm. Fowler, Auburn, Ont., writes:—"Several years ago I was troubled with my heart and nerves, so bad, at times, my hands would become numb and cold. I took doctor's medicine, for a while, but it did me little or no good. I happened to see

MILBURN'S HEART AND NERVE PILLS

advertised and started taking them at once, and continued for some time, and since then I have had no return of my trouble."

Price 50c. a box at all druggists and dealers, or mailed direct on receipt of price by The T. Milburn Co., Ltd., Toronto, Ont.

RUBBERS

for men, women and children. "Dominion Rubber" make, the best in Canada. First class quality guaranteed.

Don't wait until snow falls and get wet feet. Buy a pair of rubbers now and be ready. Besides, it might rain soon! We have them in all sizes.

Jabour Bros. Ltd.

GEORGE AYLETT STARS AGAIN

Gets Tremendous Ovation Last Night at Capitol

George Aylett, Hawaiian Wizard of the strings scored another great hit with his artistic playing of the Hawaiian Guitar, Ukelele and Banjo, last night.

For his opening number he played a selection from the popular melodies of Tchaikowsky in harmonics. The playing of the Hawaiian Guitar in harmonics is considered the most difficult feat ever attempted on the instrument and Mr. Aylett's large audience was most appreciative. His selections on Ukelele and Banjo were equally well received.

MINING Stocks

Noon and afternoon closing prices on Vancouver Stock Exchange on our stock-list board daily.

We can give instant service in buying and selling Mining Stocks on Vancouver Stock Exchange.

We also have facilities for accepting Wheat orders on Winnipeg Stock Exchange.

Representing Miller, Court & Co. Ltd.
Vancouver.

S. D. Johnston Co. Ltd.
617 2nd Avenue
Prince Rupert, B.C.

PEARLS

ARE ALWAYS IN GOOD TASTE

Their beautiful color will always harmonize with anything you wear. We handle the famous

DELTAH PEARLS

They are the best we know of and are guaranteed good.

PRICES FROM

$6.00 to $50.00

John Bulger
The Jewellers

Capitol
CANADA'S FINEST Entertainment

AGAIN TONIGHT

BATTER UP! PLAY BALL!

RICHARD DIX

IN A SNAPPY BASEBALL PICTURE

"WARMING UP"

VAUDEVILLE

GEORGE AYLETT

HAWAIIAN WIZARD OF THE STRINGS

TONIGHT IS MUSIC LOVERS' NIGHT

With Jack de Jausserand and his Rupert Capitolians, featuring Bill Beaumont on the cello.

1st Show 7 p.m.—50 and 15. Next week BEN HUR

SMART FROCKS

For All Occasions

CHIC DRESSES made from wonderful Celanese Silks. Lovely shades of Blue, Wine, Fawn, Brown, Green, etc., at $14.85

PRINTED SILK VELVETS, decidedly different in style, in Greys, Blues, Browns, etc. Sure to please the well dressed woman $30.00

EVENING DRESSES, exquisitely designed, lovely soft shades of Maize, Mauve, Blue, Green, etc. These dresses have the necessary snap and the right price ..... $17.50 to $27.00

MAKE THIS YOUR GIFT SHOP FOR XMAS.

The Hobby
Prince Rupert, B.C.

SIMONDS SAWS

Cross-cut, *Crescent Ground*, will saw 10% more timber, time and labor being equal, than any other made. This guarantee has never been challenged.

SIMONDS CANADA SAW CO., LIMITED,
ST. REMI STREET AND ACORN AVENUE, MONTREAL, QUE.
VANCOUVER, B.C. TORONTO, ONT. ST. JOHN, N.B.

MONTREAL IMPORTERS' SALE OF SALES Continues Unabated

A continuous flow of bargains has left our store every day this week, bought for cash by wise buyers who know bargains when they see them. Pay us that visit now you have all along intended making, before stocks gets too much broken.

Everything for Men and Boys

Suits, Overcoats, Underwear, Hats
Socks, Boots, Rubbers

ALL AT RIDICULOUSLY LOW PRICES