TOMORROW'S TIDES
Wednesday, Aug
High 9:42
21:09
Low 3:15
14:47 p.m.

Legislative Library
Mar 31, 30
Parliament Buildings

The Daily News

NORTHERN AND CENTRAL BRITISH COLUMBIA'S NEWSPAPER

Boston Grill
LARGE CABARET
Special Dinners Thursdays and Saturdays
Dancing Every Saturday Night, 9 to 12
Dance Hall for Hire
Accommodations for Private Parties
PHONE 457

Vol. XX., No. 187. PRINCE RUPERT, B.C., TUESDAY, AUGUST 13, 1929 PRICE FIVE

Hon. R. B. Bennett Urges More Protection for All Industries in Canada to a Large Audience

Close to one thousand persons, in spite of the fact that the evening was warm and summery and not altogether auspicious for the holding of public meetings, crowded into the Capitol Theatre last night to tender a hearty reception to Hon. R. B. Bennett, K.C., and listen with attention to a fine address from the leader of the Conservative party of Canada on the occasion of his first visit to this city. Such a keen interest was taken that, well before the appointed hour of opening, the main body of the house was filled and it was necessary to find accomodation for an overflow on the stage. Indeed, those who came late had dificulty in finding seats.

The meeting was presided over by C. H. Orme, president of the Skeena District Conservative Association. In addition to Mr. Bennett, brief addresses were made by J. C. Brady, M.P. for Skeena; Major General A. D. McRae, M.P. for Vancouver North; and Sir George Perley, M.P. for Argenteuil, Quebec.

Mr. Bennett proved himself to be quite the able orator that was expected and he made a splendid impression on his audience. He devoted himself exclusively to an exposition of the tariff policy of the Conservative party and, in this connection, took occasion to criticize the policy or lack of policy of the Liberal government in the matter. He spoke for about an hour and a half.

After expressing the pleasure it was for him to be in Prince Rupert and thanking the citizens for the welcome and hospitality that had been extended himself and party, Mr. Bennett explained, in opening, that he was not here on this occasion asking for votes but to talk with the people of the problems of Canada and offer certain of his party's solutions. He paid a tribute to J. C. Brady, M.P. for Skeena, who was one of the most scholarly minds and one of the most widely experienced members of the House of Commons, who had ever worked for the interests of his riding in Ottawa and was in great demand as a speaker in the east.

Mr. Bennett pleaded for a national conception on the part of the people in considering Canada's problems. In doing this it was necessary to take into account the needs and views of the people of the Dominion as a whole and not of any municipality or province.

Canada's Prosperity

True there was a semblence of prosperity in Canada, but Mr. Bennett contended that the basis of that prosperity was the improvident stripping of Canada's state of natural resources to ship to the world with avarice, wanton destruction and regardless of the future. He charged that no methods of conservation were encouraged. Last year Canada had sold $1,300,000,000 of its raw products to the world. But what had the Liberal government done to help Canada make the best of what it had? Mr. Bennett claimed that $500,000,000 of this $1,300,000,000 of raw products which had been exported might well have been made into the manufactured product before it left Canada.

Mr. Bennett critized the situation which was permitted to exist today whereby Canada was selling its raw resources to the United States and buying them back in the manufactured state. That meant that money was going out of Canada to give jobs in the United States, providing work that could and should be kept in Canada. Thus could be accounted for Canada's adverse trade balance and the fact that of every dollar sent out of Canada 67c went to the United States.

The leader criticized the present tariff policy, which he claimed caused more and more buying by Canada and less and less selling. It meant that this country was becoming more and more dependent

(Continued On Page 2).

MORE TROUBLE ON BOUNDARY OF MANCHURIA

LONDON, Aug. 13.—Further despatches to the Daily Mail last night from Harbin, Manchuria, alleged sabotage along the Chinese Eastern Railway and Chinese retaliations.

FOREST FIRES IN THE SOUTH

State of Washington Finds Valuable Timber Tracts Threatened

SEATTLE, Aug. 13:—Five million acres of Washington timber lands are threatened by forest fires, 40 of which are burning west of the Cascades and a number on the other side. Every effort is being put forth to prevent their spread but some of the timber is bound to be sacrificed unless the weather changes immediately.

TORONTO STOCKS

(McCaffery, Gibbons & Collart, Ltd.)

Amulet, 2.70, 2.72.
Mandy, 60, 65.
alconbridge, 13.50, 13.55.
Hollinger, 6.75, 7.00.
Hudson ay, 19.95, 20.15.
Inter. Nickel, 52.50, 52.95.
Lake Shore, 25.50, 26.00.
McIntyre, 15.75, 16.00.
Nipissing, 2.70, 2.75.
Noranda, 62.30, 62.75.
Sherritt Gordon, 7.65, 7.70.
Sudbury Basin, 8.95, 9.00.
Vipond, 8.10, 8.25.
Home Oil, 23.50, 24.00.
Teck Hughes, 8.05, 8.10.

BIG WORK AT OCEAN FALLS

Reconstruction Work, Involving Expenditure of $1,500,000, Proceeding at Paper Plant

Reconstruction work at the Ocean Falls plant of the Pacific Mills, Ltd., foreshadowed in the last annual report of A. B. Martin, president, is proceeding satisfactorily, company officials report. The work involves an expenditure of $1,500,000 and will be completed some time in the fall.

Partial reconstruction of the plant was determined upon owing to the necessity of replacing obsolete facilities. The appropriation will also cover the cost of standby power equipment which will permit full production being carried on at all times. A recurrence of the water shortage which curtailed the output of the mill during the early months of this year will not in future affect production, as the standby plant will be kept in readiness to supply power at short notice.

FOREST FIRES STOP TRAINS

NELSON, Aug. 13.—The forest fire situation in the Kootenay district is serious, with the weather continuing dry. At Fife, near Grand Forks, 1600 acres of timber was burned out, but the fire is now believed to be under control. More than 500 men are fighting the blazes in the vicinity of Trail and Grand Forks. The smoke is so intense that it is impossible to operate trains.

ZEPPELIN PLANS TO LEAVE THURSDAY ON FLIGHT TO TOKIO, JAPAN

FRIEDRICHSHAFEN, Aug. 13:—The Graf Zeppelin plans are all complete for sailing early Thursday morning for Tokio with 20 passengers af 41 of a crew. This will be the second leg in the round the world flight which started when the big airship left Lakehurst, New Jersey. (Early Thursday morning will be late Wednesday night, Pacific Coast time).

PROVOST OF ETON COLLEGE MISSING

WINDSOR, England, Aug. 13.—Widespread search is being made for vice-provost of Eton College, Hugh MacNaughton, the well known classical scholar, who has been missing since Saturday.

WINDSOR, Eng., Aug. 13.—The body of MacNaughton was found floating in the Thames River this morning.

THORNTON COMES WEDNESDAY AUG. 28

Word has been received in the city that Sir Henry Thornton, president of the Canadian National Railway, will arrive in the city from Vancouver the morning of August 28, and will be leaving for the east that same afternoon at 4 p.m.

This will give an opportunity for the Board of Trade to meet the visitor and for him to do any business which might arise locally.

FLIGHT MADE VANCOUVER TO MEXICO 13 HRS.

SAN DIEGO, Aug. 13.—Establishing a new official mark for a flight from Vancouver, B.C. to lower California, Tex Rankin, the Portland aviator, landed his mosquito plane at Argua Caliente, Mexico, last night, just 13 hours 17 minutes 49 seconds after leaving Vancouver, a distance of 1350 miles.

CHOLERA AT SHANGHAI IS NOW EPIDEMIC

SHANGHAI, Aug. 13. — The health authorities of the international settlement here today announced that Shanghai had become an infected port, as the result of an outbreak of cholera, which, it was stated, had reached the epidemic stage.

WINNIPEG BARRISTER DIES

WINNIPEG, Aug. 13:—Isaac Campbell K.C., 76 years of age, a pioneer resident and distinguished member of the Western Canada bar, died this morning.

Snowden Causes British Prestige to Rise and Focuses the Eyes of Europe on Labor Government

THE HAGUE, Aug. 13.—The British lion continues to dominate the convention here as it has never done in any assembly during post war years. Strenuous efforts are being made to satisfy the British demands without at the same time injuring French prestige or causing Italy to withdraw.

While these matters are being discussed in camera, the conference is continuing to deal with the question of evacuation of Germany and it seems certain that a decision in regard to this will be arrived at.

Rt. Hon. Philip Snowden, representing Great Britain, is the most conspicuous figure at the conference. His firmness and ability in maintaining his position has drawn the eyes of Europe upon him and will doubtless add to the prestige of his government in Britain.

PATTULLO IS COMING VISIT CONSTITUENCY

T. D. Pattullo, M.P. for Prince Rupert in the legislature and former minister of lands, is expecting to arrive in Prince Rupert Friday on a brief visit. He will probably visit Queen Charlotte Islands before going south.

PRICE OF WHEAT

VANCOUVER, Aug. 13:—The price of wheat here today is $1.51½.

KING EXPECTS TO MOVE SOON

LONDON, Aug. 13.—King George made such excellent progress since his recent operation, it is expected he will shortly proceed to Sandringham, spending the remainder of the summer there.

FOREST FIRE AT HANEY GETS AWAY

PORT HANEY, Aug. 13.—Fire over the operations of a logging company has already swept over a thousand acres and hundreds of men after a twelve-hour fight are unable to hold it and are now concentrating on the removal of equipment from the path of the blaze.

Ireland Harnesses the River Shannon

The above photographs were taken on the completion of the first part of the great River Shannon Power Development Scheme, when President Cosgrove of the Irish Free State pressed the button which started the Shannon waters to rush into the headrace. The above picture shows a general view of the great intake gates at Parteen, while inset is President Cosgrove putting the great system into operation. More than $30,000,000 have been spent in the scheme.

DOMINION OFFICIALS MAKING OFFICIAL TOUR

Walrondo to Go to Stikine River With District Engineer and Postal and Customs Inspectors on Board

The federal department of public works power cruiser Walrondo arrived in port last night from the south, having on board J. P. Forde, district engineer; J. E. Miller, inspector of customs; E. M. Haynes, post office inspector; and W. A. Gourlay, assistant engineer, who are making a tour of the coast on official duties. The party will proceed tomorrow morning to Stewart, whence they will go to Wrangell and Telegraph Creek. They expect to be back in the city southbound about the end of the month.

MANY LADIES AT RECEPTION

Ladies Entertain For Hon. R. B. Bennett and Other Visitors

Between 225 and 250 ladies attended the reception yesterday afternoon in the I.O.D.E. Hall in honor of Hon. R. B. Bennett and his party. The event was a great success.

The hall was tastefully decorated in mauve and white with harmonizing flowers. On the tea tables were bouquets of sweet peas and in the windows vases of fox gloves, canterbury bells, roses and gladioli.

Mrs. J. C. Brady was in charge of the event while Mrs. C. H. Orme and Mrs. D. C. Stuart poured. Assisting in serving were Mrs. W. R. McAfee, Mrs. H. B. Rochester, Mrs. W. D. Moxley, Mrs. George Hill, Mrs. C. V. Evitt, Mrs. R. W. Cameron, Miss Eleanor Moxley, Miss Sheila Stuart, Miss Jean McAfee, Miss Dolly Munn, Miss Alberta Hill, Mrs. George Hill jr. and Miss Gwen Brady.

The visitors were introduced by J. C. Brady M.P. and there were brief speeches by Mr. Bennett, Miss Mildred Bennett, Sir George and Lady Perley and General and Mrs. A. D. McRae. Most all those present were personally introduced to the visitors.

There were musical selections by Prof. H. A. Pryce's Juvenile Orchestra. Furniture was loaned by George D. Tite.

MANSON GIVES ADDRESS

The speaker at the Gyro Club luncheon today was A. M. Manson M.L.A. for Omineca.

Compromises Expected Among the Powers at Hague Conference

THE HAGUE, Aug. 13.—The great statesmen of the six powers this afternoon attempted to reach a compromise on the disputed provision of the Young plan in the privacy of their hotel apartments. While the financial experts of the conference attempted to break the deadlock between Great Britain and her allies over the British demands for an increased share in the German reparations, the heads of the French, British, Belgian and German delegates met to talk over the date for the evacuation of the Rhineland.

While no date has been officially set for evacuation, gossip has it that the Germans will be able to celebrate the final freedom of their territory by Christmas.

No announcement was made following the conference on the Young plan, but important proposals in a spirit of compromise on the financial deadlock are expected from Belgium, France and Italy.

FLOATS TO BE STARTED SOON

Transfer of Title to Site Just East of Drydock Now Being Awaited From C. N. R.

Speaking of the construction of the new fishermen's floats here, just east of the drydock, J. P. Forde, district engineer for the federal department of public works, who is in the city, stated this morning that the department was now awaiting transfer of the title to the site from the Canadian National Railways. Mr. Forde stated that tenders were being received for the work and forwarded to Ottawa and it was expected the contract would be let soon after the transfer of the title had been made.

C. P. R. GOES TO HONOLULU

VANCOUVER, Aug. 13.—It was officially announced today that the Canadian Pacific liners will call at Honolulu on their outwardbound trips from Vancouver commencing with the sailing of the newly-outfitted Empress of Canada December 7. The return from the Orient will be by the northern route.

SUMNER TOWED FROM SEWARD

Reaches Port This Morning, Having Been Brought South by Dorothy

Halibut schooner Sumner, Capt. Mingo Soriano, came into port this morning in tow of the Dorothy. Something went wrong with her engines about two weeks ago in the Gulf of Alaska and the Dorothy brought her south from Seward.

The vessel is tied up at the Cold Storage plant and it is understood no decision has been arrived at as to what action will be taken in connection with her.

Scottish Humor

Imported direct from the Aberdeen Joke Factory

Sheffield Maunfacturer (to Aberdeen Buyer): "Would you accept a knife in a gift."

Aberdonian: "Na, na, that would be bribery."

Sheffield Manufacturer: "Well then, suppose I sell it to you for a nominal sum, say one penny."

Aberdonian: "I that case I'll tak two—here's tuppence.

THE DAILY NEWS

PRINCE RUPERT · BRITISH COLUMBIA

Published Every Afternoon, Except Sunday, by Prince Rupert Daily News, Limited, Third Avenue

H. F. PULLEN - - - Managing-Editor

SUBSCRIPTION RATES

City delivery, by mail or carrier, yearly period, paid in advance	$5.00
For lesser period, paid in advance, per month	.50
Or four months for	1.00
By mail to all parts of Northern and Central British Columbia, paid in advance for yearly period	3.00
Transient display advertising, per inch, per insertion	1.40
Transient advertising on front page, per inch	2.80
Local readers, per insertion, per line	.25
Classified advertising, per insertion, per word	.02
Legal notices, each insertion, per agate line	.15
By mail to all other countries, per year	7.50
By mail to all other parts of British Columbia, the British Empire and United States, paid in advance, per year	6.00

Contract rates on application.

Advertising and Circulation Telephone 98

Editor and Reporters' Telephone 86

Member of Audit Bureau of Circulations

DAILY EDITION Tuesday, August 13, 1929

MODEL FOR PUBLIC SPEAKERS

Doubtless the large audience that last night listened to Hon. R. B. Bennett, leader of the opposition in the Canadian House of Commons, were much impressed with him as a public speaker. He laid his case clearly and forcibly before the people in a manner which could not be mistaken and he omitted everything which did not have a direct bearing on the subject matter in hand. He had a message and he told it without trying to discuss any other issue.

Therein is Mr. Bennett a model for public speakers and especially for political speakers who are in the habit of rambling all over creation and dealing with every possible subject that may be thought to have a bearing on the political fortunes of their party. If these speakers learned to keep to their subject as did Mr. Bennett, people would be more inclined to go out and hear what they had to say. Anyone who listened to the address last night was bound to be impressed with the cause because of the ability of the advocate.

Conversation crystalizes knowledge.

EXCHANGE COAL FOR WHEAT

The suggestion has been made in London that Canada might be willing to exchange her wheat for British coal, and that the minister of unemployment there might discuss the proposal on his arrival in Canada.

Proposals of this kind are hardly reasonable. There is plenty of market for Canadian wheat. Coal is different. While there is a shortage of Canadian coal in Ontario, the British coal would be used there if it could be sold at a price to compete with the American product. To try to make a direct exchange without considering the monetary value of each commodity would be of no advantage.

We would be much more inclined to urge that some of the British Columbia coal properties be opened up and the product taken by water route to Ontario, where it might perhaps find a market. At any rate, the British suggestion does not look feasible just now.

Why powder a lobster. It's ruddy enough already.

Now will you holler about one-arm driving? Suppose we had not been holding hands!" —The Humorist, London.

Looking for a house? There are some listed in The Daily News classified columns.

HON. R. B. BENNETT URGES MORE PROTECTION FOR INDUSTRIES IN CANADA TO A LARGE AUDIENCE.

(Continued From Page 1)

upon another country for its necessities instead of being self-reliant as it should be. And it was all because the present government had been reducing the tariff. It was a Liberal boast that Caada had been the only country in the world to reduce its tariff since the war. Was it possible that the policy of this small minority could be right and that the rest of the world was wrong?

Mr. Bennett scoffed at the trade treaties that had been brought into effect by the Liberal government. The effect of these, he declared, was that Canada lowered its tariff to these nations while they went ahead raising theirs, giving Canada, of course, the minimum of these raised tariffs. Nor had these treaties had the effect of increasing Canada's exports, which, indeed, had fallen off since the agreements had been signed.

Exporting Capital

Not only was Canada exporting its raw resources, but now it was exporting capital and was sending its men and women away to work on the Dominion's raw products in other lands. Industries and manufactures were being crippled in Canada because they could not compete with foreign commodities after the Liberal government had removed the tariff. And in the matter of agriculture, Canada was being made a dumping ground for foreign produce at the expense of Canada's own farms and gardens. It was just to protest against such unfair competition.

"If we were given power today," declared Mr. Bennett, "we would not play this way and that for votes, but would take means to accomplish ends that have in mind defending this country against such unfair competition by using tariffs, drawbacks or the like. We would just as soon as we had a majority in parliament vote for and pass laws that would give Canadians fair competition in their own country with the rest of the world. We would not necessarily impose a high tariff, but a protective tariff, so that Canadians might receive decent wages and decent opportunities which we have not got today."

He could tell from his tours of Canada, said Mr. Bennett, that, with an increase of the United States tariff impending, the people of the Dominion were determined not to put up longer with such promises and temporizing as they had received from the Liberal government. He decried the Liberal policy of keeping hands off the tariff, so as not to provoke the United States. Could it be possible that Canada was falling to that stage whereby it could not but lose the respect of the rest of the world. "Suppose," he suggested, "that we try legislating for Canada and let the United States legislate for itself." He charged that Premier Mackenzie King had no foresight, no vision and no care for the morrow. His policy was to deal with trouble when it came. It was just such a policy that brought about bankruptcy in business. Such policies had resulted in the downfall of Babylon, Assyria, Mesopotamia, Egypt, Rome, Greece, Carthage, Spain and Holland. All had fallen because they lacked foresight. Hawaii had finally asked to be made a part of the United States after the United States had excluded its sugar with the tariff.

Study of Affairs

Speaking for himself, Mr. Bennett said that he had done well in Canada, far better than his merits had warranted. He owed a debt to Canada and that was why he was here. All he asked was that the people study these questions which he had presented. Democracy was but a mockery unless the voters knew what they were doing when they went to the polls, unless they had a knowledge and understanding of the affairs of the nation. By studying these questions which profoundly affected the life of the country came the opportunity for development of Canada into a place of homes and happy people.

J. C. Brady, M.P., the first speaker, paid tribute to the leadership of Hon. R. B. Bennett, a statesman such as Canada needed today. He referred to other distinguished members of the party.

Sir George Perley congratulated Prince Rupert on this fine gathering, which showed Prince Rupert's healthy interest in public affairs. He urged for Canada a policy which would give as much work as possible and keep the people here. What Canada could not make itself, he urged should be bought within the Empire.

General McRae dealt with fisheries matters and declared that the Conservative party was absolutely opposed to fish traps. The party also favored making the industry an exclusively white one. General McRae charged ineffectiveness in conservation work for the industry and stated that, if the Conservatives got in power, they would have a minister of fisheries who knew something about the business. General McRae also expressed favor for national assistance in highway building and encouragement of technical education. The sins of the Mackenzie King government, he charged, had been more of ommission that commission.

Before the opening and after the close of the meeting, there were orchestral selections. Prominent Conservatives acted as ushers and otherwise assisted in handling the crowd.

PLANS SERVICE BY AIRPLANES ACROSS OCEAN

WASHINGTON, Aug. 13: — Twenty years after he pioneered the way by air across the English Channel, over which tens of thousands now fly annually, Louis Bleriot in France is bending his efforts toward establishment of regular trans-Atlantic air service.

The frail little craft in which he flew from Calais, France, to Dover, England, July 25, 1909, is a far cry from the monstrous plane Bleriot has designed. This craft, now only on paper, will have wings so thick passengers may be seated within them.

In his factory in France there is under construction a plane he believes will be the forerunner of planes making regular trips across the ocean. It is a monoplane flying boat 52 feet long with a wing spread of 91 feet. It will have a cruising range of 3,000 miles and will be equipped with the latest direction finding and other radio equipment.

With this plane it is planned to make long flights over Africa and Asia and then an ocean hop to obtain data for use in constructing the trans - Atlantic flying boat Bleriot now plans to carry passengers and cargo across the Atlantic by way of the Azores.

RUBBER FARMS IN CALIFORNIA

Guayule is Mexican Shrub From Which Valuable Product is Obtained

SALINAS, Cal., Aug. 13:—Successful manufacture of automobile tires from Guayule, a rubber-producing plant, has led to an increased acreage of the Mexican shrub in 18 counties of California and Arizona. More than 4000 acres are planted to Guayula in Monteroy county, Cal., alone.

The development of this new industry has progressed to the point where 1,600 pounds of rubber is obtained from a single acre at one harvesting. Since it requires four years for the plants to mature, this is an average of 400 pounds of rubber per acre yearly.

Use of the Guayule plant, pronounced "Y-U-Lee," for extracting rubber is not new. It has been practiced in Mexico for more than 20 years, and from one to two per cent of all rubber used in automobile tires has been Guayule. However, the California and Arizona undertakings are the first successful attempts to grow the plant commercially. The Mexican rubber product is obtained from native plants that grow wild.

NEEDED IMPROVEMENT

Neighbor—Why are you painting one side of your car red and the other green?

Speed Maniac—It's a fine idea. You should hear the witnesses contradicting one another.—Passing Show.

PAPER BOTTLE FOR MILK NOW

New Invention Said to Be Most Sanitary in World and Milk Will Keep

LONDON, Aug. 13:—It has taken seven years of research and has cost over 120,000 pounds to produce the perfect milk bottle. But it has been done. Already the new bottle is being used by one big London dairy.

Milk delivery has long been the greatest problem of the conscientious dairyman. When it comes pure and free from the germs of infection as rigid inspection, perfect cleanliness and hygienic management can make it. It is in its subsequent transfer from milking shed to kitchen that it so often becomes contaminated, with results that are seen in rapid souring, infantile diarrhoea and the like.

The present glass bottles are open to many objections. They are used over and over again, and although the best dairymen take every precaution to sterilize them before they are filled, the consumer has no guarantee that they are sufficiently well sterilized. When it is remembered that germs breed in milk more rapidly than they do in almost any other substance, the need for the most superlative standards of cleanliness becomes obvious.

The ideal, as has been seen by the best dairymen for a long time, is a bottle that is completely sterile, and hermetically sealed, is used once only, and that is destroyed immediately after use.

Such a bottle has at last been invented. It is made of cardboard, actually in the dairy and in the process of filling. After being shaped, it is automatically dipped into pure wax, which completely sterilizes it and makes it air-tight. The bottle is then in continuous process filled with milk and sealed. Neither bottle nor milk is touched by hand, and since the whole operation is conducted in one building, supplied with specially filtered and germ free air, the milk can be guaranteed as pure as it is possible to supply it. In such a bottle, specially cooled milk has been kept sweet for a month. In ordinary practice it will keep fresh for a week.

Among the thousands of Boy Scouts from all parts of the world attending the International Jamboree at Birkenhead, Eng., were these fine looking lads from South Africa. The Scout on the left has a python skin for a hat-band, and the one on the right, a Cape Western Scout, sports an ostrich plume.

Boo Jun, owned by H. P. Whitney, and said to be the best two-year-old in the country and another Man-o'-War, is shown here being led out on the track for a tryout in preparation for the races at Saratoga Springs, N.Y.

IMPORTANT C.N.R. CHANGES

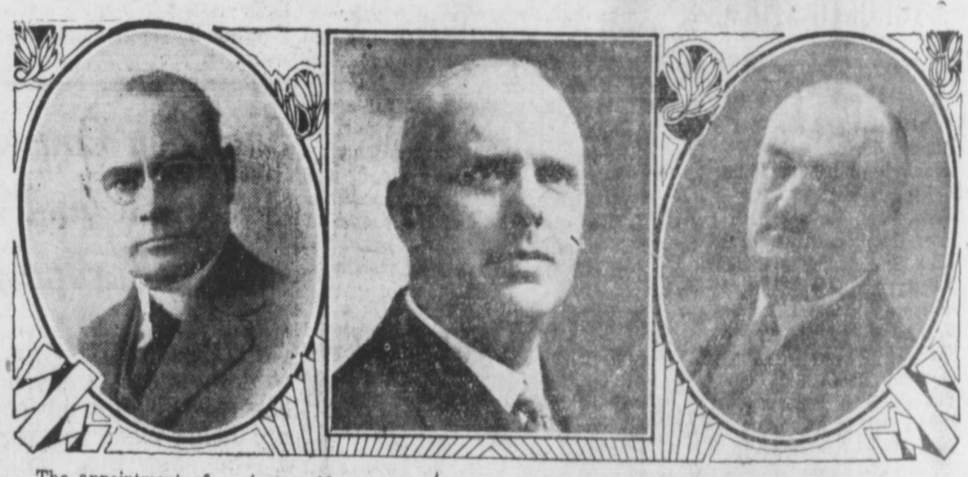

The appointment of a vice-president in charge of the Western Region of the Canadian National Railways, with headquarters in Winnipeg, was the outstanding feature of a number of important changes in the operating department personnel of the company announced to take place on August 1st. Three of the chief officers concerned are shown in the photographs. In the centre is A. E. Warren, formerly General Manager of the Central Region, who becomes Vice-President of the Western Region. On the right is W. A. Kingsland, formerly General Manager of the Western Region, who becomes General Manager of the Central Region, and on the left is A. A. Tisdale, formerly assistant to the General Manager of the Western Region, who becomes General Manager.

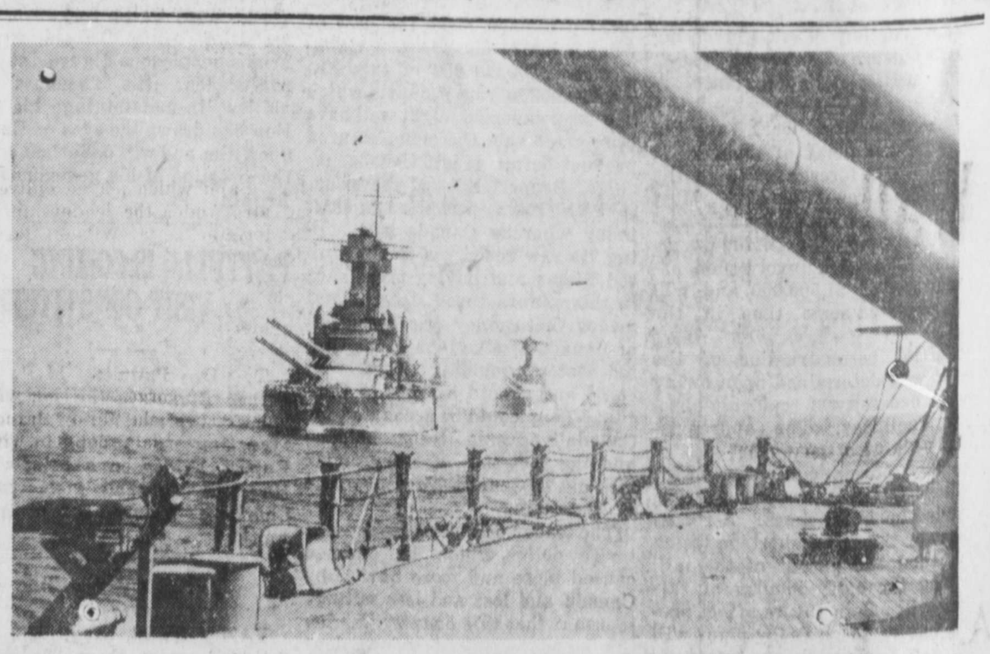

WHEN THE UNITED STATES PACIFIC FLEET GATHERED FOR MANOEUVRES

The United States Pacific battle fleet, as seen from the deck of the West Virginian, during a mimic battle which was a feature of recent manoeuvres.

The Toronto Conservatory of Music

COL. A. E. GOODERHAM CHAIRMAN, BOARD OF GOVERNORS
ERNEST MACMILLAN, B.A., MUS. DOC., F.R.C.O. PRINCIPAL
HEALEY WILLAN, MUS. DOC., F.R.C.O. VICE-PRINCIPAL

Fall Term Opens September 2nd

PRIVATE TUITION—Instruction in all grades and in all branches of Music. Special attention given to beginners. New courses have been arranged in Musical Composition.

CLASSES—Orchestral, Ensemble and Choral classes for instrumentalists and singers. Classes in Choir Training for organists; Sight-singing and Ear-Training; Lectures in the History of Music, Rudiments of Music, Score Study and Analysis, Piano Pedagogy, etc., for all students; Conversation Classes in Italian, French and German for singers and others; Classes in Music for Children, Keyboard Harmony, Dalcroze Eurythmics, etc.

Well-Equipped Residence for Young Women Students

EXAMINATIONS—Held locally throughout Canada in May, June and July.
SCHOLARSHIPS—For full information see Year Book and Syllabus which will be mailed on request.

ADDRESS—Corner University Avenue and College Street, Toronto 2.

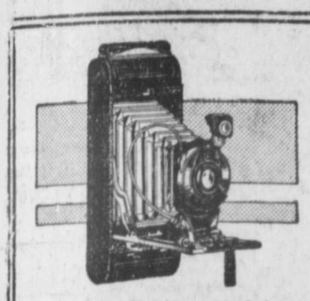

KODAK TIME

Brownies from $2.25
Vest Pocket Kodaks $5.00
No. 1 Folding Kodaks—From $11.25
No. 1 A. Folding Kodaks—From $12.25
No. 3 A. Folding Kodaks—From $34.00
No. 2 C. Folding Kodaks—From $18.50
Cine Kodak (Movie), f. 3.5. lens $100.00

Kodak Films, all sizes in stock. Developing and printing for amateurs. Daily service. Quality finish.

Ormes Ltd.

The Pioneer Druggists

THIRD AVE. & SIXTH ST. —— TELEPHONES 82 & 200

UNION STEAMSHIPS LIMITED

Sailings From Prince Rupert

For VANCOUVER, VICTORIA, Swanson Bay, Butedale, Alert Bay, etc., Tuesday, 3:30 p.m.
For VANCOUVER, VICTORIA, Butedale, Alert Bay, etc., Friday midnight
For ALICE ARM, ANYOX, STEWART, Naas River, Port Simpson, Sunday, 8:00 p.m.
For PORT SIMPSON AND WALES ISLAND, Thursday, p.m.
123 2nd Avenue R. M. SMITH Agent Prince Rupert, B.C.
Through tickets sold to Victoria and Seattle and baggage checked through to destination.

B. C. COAST STEAMSHIP SERVICES

SAILINGS FROM PRINCE RUPERT

To Ketchikan, Wrangell, Juneau and Skagway—August 2, 5, 9, 12, 16, 19, 23, 26.
To Vancouver, Victoria and Seattle—August 3, 7, 10, 14, 17, 21, 24, 28.
PRINCESS MARY—Ocean Falls, etc., Vancouver and Victoria every Friday 10 p.m. Agents for all Steamship Lines

W. C. ORCHARD, GENERAL AGENT
3rd Ave., Prince Rupert, B.C. Phone 31

CANADIAN NATIONAL

The Largest Railway System in America

STEAMSHIP AND TRAIN SERVICE

Sailings from PRINCE RUPERT for VANCOUVER, VICTORIA, SEATTLE, and intermediate points, Mondays, Thursdays, 4 p.m.; Saturdays, 7 p.m.
For ANYOX and STEWART, Mondays, 8 p.m.; Fridays, 4 p.m.
For MASSETT INLET PORTS, Mondays, 8 p.m.
For SOUTH QUEEN CHARLOTTE ISLANDS, fortnightly
For SKAGWAY, Wednesdays, 4 p.m.

PASSENGER TRAINS LEAVE PRINCE RUPERT DAILY EXCEPT SUNDAY at 11:30 a.m. for PRINCE GEORGE, EDMONTON, WINNIPEG, all points Eastern Canada, United States.

AGENCY ALL OCEAN STEAMSHIP LINES
City Ticket Office, 528 Third Ave., Prince Rupert—Phone 260

SPECIAL THIS WEEK!

Surplus Wallpaper

33 1-3 DISCOUNT

REMNANT ROOM LOTS
$1.60 to $2.00

A. W. Edge Co.

Wholesale and Retail Paint Distributors

"BUILD B. C."

These Letters

Writing is toilsome, so when women who have much work on their hands go to the trouble to write letters there must be strong interest. Well, Pacific Milk has something over 1900 letters from patrons in this province. We counted 1920. And all these letters speak highly of Pacific Milk.

PACIFIC MILK

Factory at Abbotsford, B.C.

LOCAL NEWS ITEMS

4 a Taxi Phone 4, Big 4 Taxi. tf

Dentist Dr. J. R. Gosse. Phone 686.

C. R. Gilbert of Terrace arrived in the city from the interior on yesterday afternoon's train.

Mrs. George Frizzell returned to the city on yesterday afternoon's train from a brief trip to Port Essington.

Mr. and Mrs. Fred Garton, who have been spending a vacation in Toronto, retured home from the east on yesterday afternoon's train.

Mrs. W. W. Noonan of Telkwa arrived in the city from the interior on yesterday afternoon's train to receive medical treatment.

Sisters of St. Joseph of the local convent returned to the city on yesterday afternoon's train from Fraser Lake where they have been spending a few weeks.

Miss Helen Grant, after visiting at Hazelton with her parents, Mr. and Mrs. William Grant, spent a few days here recently before returning to Vancouver.

Bishop G. A. Rix will go to Hazelton to hold confirmation services in St. Peter's Anglican Church on September 1. He will also conduct a service at New Hazelton.

Some 20 persons came in from Terrace on yesterday afternoon's train to attend the meeting last night of Hon. R. B. Bennett, Conservative leader. Most of them returned to the interior this morning.

Union steamer Catala, Capt. A. E. Dickson, returned to port at 1 o'clock this afternoon from Anyox, Stewart and other northern points and will sail at 3:30 this afternoon for Vancouver and wayports.

For keeping and consuming liquor in a public place, Helen Brown, Mrs. Chappell, John Johnson and Olof Flotan were each fined $50 by Magistrate McClymont in city police court this morning.

Motorship Bellingham, Capt. J. E. Anderson, arrived in port at 10 o'clock this morning from Ketchikan with a cargo of 3,000 cases of canned salmon for transshipment east over the Canadian National Railways.

Rev. Dr. H. R. Grant, formerly of Prince Rupert and now of Fort William, preached at morning service in Knox United Church, Prince George, on Sunday. He has been visiting at Prince George with his daughter, Mrs. R. A. Harlow.

Lieut.-Col. W. W. Foster, D.S.O., provincial president of the Canadian Legion; Lieut.-Col. W. S. Buell, provincial honorary treasurer; and Robert Macnicol, provincial executive secretary, will be in Prince Rupert shortly to pay a visit to the local branch. They will make a tour of this district, also attending meetings at Anyox, Stewart, Terrace, Smithers, Burns Lake, Vanderhoof, Prince George and Quesnel.

On arriving yesterday afternoon about 2:30 from Anyox and Stewart, the party of Hon. R. B. Bennett, Conservative leader, was greeted at the Pacific Salvage Co.'s floats by the Prince Rupert Boys' Band which played enlivening airs under the leadership of Bandmaster J. S. Wilson. Local Conservatives then drove the visitors to the I.O.D.E. Hall where a tea was held in their honor. The party left this morning for the interior.

Inspector George A. Hood, who is in charge of the Motor Branch of the provincial police with headquarters in Victoria, arrived in the city on yesterday afternoon's train from the interior in the course of a tour of this district on official business and left again this morning for Smithers and Prince George whence he will motor back south. Sergeant H. H. Pegler of Victoria arrived yesterday by steamer from the south and will accompany Inspector Hood on the remainder of his tour.

Miss Orr of Anyox is in the city today on her way to Vancouver.

Miss C. Brooke will sail this afternoon on the Catala for Vancouver.

Mrs. F. G. Monteith is today returning on the Catala from Mill Bay to Vancouver.

W. E. Walker, manager of the Arrandale cannery, arrived in the city this afternoon on the Catala.

Mrs. Clay Porter, wife of the well known mining man is bound south today from Stewart to Vancouver.

Mrs. Robinson, wife of Dr. Robinson of Premier, arrived in Prince Rupert this afternoon on the Catala.

Mrs. M. Murphy, whose husband is manager of P. Burns Ltd. at Stewart, passed through today on her way to Vancouver.

Mrs. Ernie Lewis, Indian, appeared in city police court this morning on a charge of drunkenness and was remanded until this afternoon.

H. Carlyle, field engineer of the Tonopah Engineering Co., is returning south today on the Catala after looking over properties at Stewart.

Among the arrivals on the Catala this afternoon from Stewart was J. J. Little, general manager of Power Corporation and A. L. McNaughton.

Mr. and Mrs. George Harris arrived this afternoon on the Catala from Mill Bay. Mr. Harris remained here and the ladies proceeded to Vancouver.

Mrs. J. A. McLeod of Regina, arrived in the city on yesterday's train to spend a few days with her brother and sister-in-law, Mr. and Mrs. Harry Kennedy.

A. M. Manson K.C., M.L.A. for Omineca, who arrived in the city on yesterday afternoon's train from his riding to spend a couple of days here, is accompanied by his son, Alex jr.

Mr. and Mrs. Thomas Peddie and family expect to leave toward the end of the week for Vancouver where they will take up residence, Mr. Peddie having secured a position in the south.

Today's eastbound train is being held for about 20 minutes at Terrace this afternoon so Hon. R. B. Bennett, Conservative leader, may give a brief talk to the people at the station there.

Robert Corlett was among the Terrace people who came in on yesterday afternoon's train to attend the Bennett meeting. He retured to the interior this morning, as also did C. R. Gilbert.

Dr. J. C. Lawson of Vancouver, noted dietitian and president of the Good Health Society of Canada, will speak in I.O.D.E. Hall, Wednesday, Aug. 14 on "The Philosophy of Health," at 8 p.m. Thursday on "The Miracle of Diet." Admission is free.

Hon. R. B. Bennett, Conservative leader, was out bright and early this morning and was taken for a tour of the waterfront before he left by the morning train for the interior. He was particularly interested in the work going on at the plant of the Canadian Fish & Cold Storage Co.

Patrons of the exhibition will be given an opportunity of seeing three of the best dancing acts ever shown in Prince Rupert. The cast is made up of Miss Myfanwy Campbell, and Misses Oral Ross, Ceridwen Morgan, Ruby Krikevsky, Myrtle Rose, Elineaor Tite, Audrey Parkin, Velma Walters, Margaret Mussallem, Ruth Nelson, Dorothy Pritchard, Freda Mussallem, Marybelle Stiles and little Miss Sheila Richmond. The girls are clever, and a real treat is in store for you.

ANNOUNCEMENTS

Catholic Bazaar, October 2 and 3. 158

Mr. and Mrs. E. P. Jenner sailed last night on the Prince Charles to make the round trip to Stewart, Anyox and Massett Inlet.

Mrs. James Mastin and daughter sailed last evening on the Prince Charles to make the round trip to Stewart, Anyox and Massett Inlet.

On the steamer Catala this afternoon there were a great many passengers bound from Stewart to Vancouver. These included R. W. and Mrs. Haggen, Mrs. A. M. Mercer, Mr. and Mrs. E. Wickland, Mr. and Mrs. W. A. Young, Mrs. Stone, W. R. Smith, J Mellin, F. E. Lindhe, A. Anderson, H. C. Carlyle, G. R. Bancroft and Mrs. M. Murphy.

HALIBUT SALES

American

Seattle 35,000 to Pacific Fisheries at 14.1 and 8.
Akutan 35,000 to Cold Storage at 13.3 and 8.
Mitkof 32,000 to Booth Fisheries at 13.5 and 8.
Helgoland 32,000 to Royal Fish Co. at 13.7 and 8.
Fairway 9,000 to Atlin Fisheries at 15.4 and 8.

Canadian

J. R. 10,000 to Booth Fisheries at 13.5 and 8.
Livingstone II, 6,000 to Cold Storage at 13.5 and 8.
Prosperity A 13,000 to Cold Storage at 13.6 and 8.
Gibson 10,000 to Atlin Fisheries at 13.6 and 8.
H. & R. 4,700 to Atlin iFsheries at 13.4 and 8.

STOCK QUOTATIONS

B. C. Silver, Nil, 1.45.
Big Missouri, 1.57, 1.58.
Cork Province, 10, 11.
Duthie, 48, 50.
George Copper, 7.00, 7.10.
Georgia River, 34½, 35.
Golconda, 88, 90.
Grandview, 40½, 41.
Inter. Coal & Coke, 36½, 37½.
Kootenay Florence, 16½, 17.
Kootenay King, 38½, 39.
L. & L., 2, Nil.
Mohawk, 3, 4.
Morton Woolsey, 4¾, 5.
Marmot River Gold, 3½, Nil.
Marmot Metals, 2½, Nil.
Oregon Copper, 21, 22½.
Pend Oreille, 6.35, 6.45.
Premier, 1.81, 1.85.
Porter Idaho, 45, 48.
Reeves Macdonald, 1.82, 1.85.
Rufus Argenta, 27, 29.
Ruth Hope, 36, 38.
Silver Crest, 6, 6¼.
Silverado, Nil, 80.
Silversmith, 8, 10.
Slocan Rambler, 10, 12.
Snowflake, 45, 46.
Sunloch, 2.25, 2.30.
Topley Richfield, 24, 25.
Toric, 70, Nil.
Wellington, 5½, Nil.
Whitewater, 55, 56.
George Enterprise, 25, 30.
Dallas, 2.95, Nil.
Amalgamated, Nil, 40.
A. P. Consolidated, 4.45, 4.46.
reehold, 1.74, 1.75.
Regent, 53, 55.
Calmont, 5.12, 5.15.
Dalhousie, 3.75, 3.80.
Devenish, 43, 45.
Fabyan Pete, 14, 14½.
Home, 23.90, 23.95.
Illinois Alberta, 98, 1.00.
Mayland, 9.95, 10.00.
McDoug. Segur, 3.90, 4.00.
McLeod, 4.75, 4.80.
New McDoug. Segur, 1.40, Nil.
Royalite, Nil, 152.00.
Spooner, 1.40, 1.50.
United, 1.19, 1.20.
Associated, 3.81, 3.85.
Mill City, 8.10, 8.40.
Sterling Pacific, 2.02, 2.05.
Mercury, 1.33, 1.35.

ELITE BEAUTY PARLOR

Mrs. Sutherland announces the opening of the Elite Beauty Parlor on Second Street, next door to the Hays Block. Phone 499 for appointments. 188

TOO LATE TO CLASSIFY

FOR SALE—Mason and Risch player piano with bench and 25 rolls. Only used eight months. Snap for cash. Dawes Furniture Store. tf

FOR SALE—Snap. Modern six roomed house and household furniture, triple-mirror dresser, card table, small desk, tables, lino rugs, chair, electric hot plate, electric fixtures hammock, chair, set Books of Knowledge, bookcase, Monarch range, sleighs, wagon etc. B. Lipsin, Phone 359. tf

IF

what you like about corn flakes is crispness and flavor, always insist on genuine Kellogg's—the original Corn Flakes. They have the goodness that can't be copied!

Kellogg's

CORN FLAKES

★ *Always oven-fresh—made by Kellogg in London, Ontario*

CAUSE AND EFFECT

Everybody decries the frequency of the Forest Fire—even the people who cause them. Too much time is spent in bewailing the effect, not enough in analysing the cause. PLAIN CARELESSNESS was the cause of Eighty Per Cent of our Fire Losses last year.

PREVENT FOREST FIRES—YOU CAN HELP

BRITISH COLUMBIA FOREST SERVICE

McARTHUR'S SHOE STORE

Money-Raising Sale

Get your shoes now

while Sale Prices last

LINDSAY'S

Cartage and Storage

Phone 68

Cartage, Warehousing, and Distributing. Team or Motor Service

Coal, Sand and Gravel
We Specialize in Piano and Furniture Moving.

MILK MILK

Fresh Pasteurized Milk and Cream Daily.

EARLY DELIVERY Throughout the City.

VALENTIN DAIRY

Telephone 657.

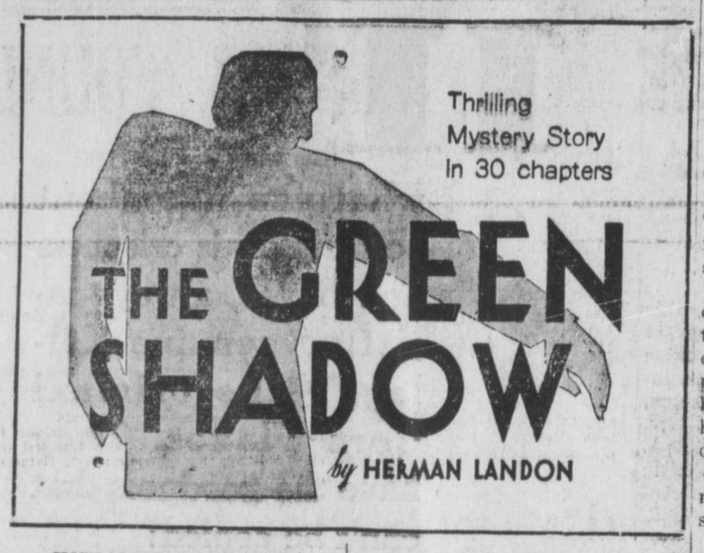

INSTALMENT TWENTY

Awkward Moments

"I knew it," said Summers. "The Picaroon's card. It never fails to turn up wherever the Picaroon has been. He's made me eat a lot of crow with that card of his. There's an inscription on it, isn't there? Thought so. I know it by heart. This is how it runs: 'I trust you will pardon my little joke and——'"

And Summers, in a mocking tone that testified to many taunts and gibes, recited the inscription to the end. "That's the song, isn't it?"

"Not quite." Ferryman adjusted his glasses and studied the card. "The last part has been changed."

"Changed? Well, that's something new. How has it been changed?"

"The last sentence has been stricken out and something substituted in pencil. It reads, "They will be returned to you on terms that will be communicated to you in due time.'"

"H'm." Summers stroked his jaw with his free hand. "That's a queer one. First time the Picaroon has sprung anything like that. Well, no matter. We'll soon iron out that little wrinkle. The pearls must be in his pocket. Don't leave the door, Carrigan! You search him, Mr. Ferryman, while I keep him covered. He's a slick bird—the slickest I ever ran up against."

Ferryman stepped forward reluctantly. "If he is the Mr. Dale who called here last night, I can't believe he is a criminal. Mr. Dale impressed me as a thorough gentleman."

Shaking his head slowly, Ferryman came forward. Promptly the Picaroon stepped directly behind the long library table.

"I resent this sort of treatment," he complained. "You call me strange names and make the most curious insinuations. I don't like it, and I will not be insulted."

"Keep still," growled Summers impatiently. "Can't you see, you're caught? Stalling won't do you any good. You're only wasting time. Of course, if you prefer, we'll search you at the station. You are going to be booked on a charge of murder, anyhow."

"Murder?" It was the voice of Martin Dale that spoke. The word slipped out before he could disguise it.

"Ah, that gave you a jolt, didn't it? You forgot your phony patter for a moment. Might as well give in, Dale. I said I would get the Picaroon some day, and now I've got him. Didn't expect to get him for murder though." Again there was a faint trace of regret in his tone.

"Murder?" the Picaroon forced a laugh. His mind was in an uproar. Murder? It was beyond him. "I think you must have taken leave of your senses," he declared with a shrug. "Who has been murdered?"

"Mrs. Ferryman, but you know that. You were in this house the night she was murdered. Remember the cigar band?"

The Picaroon smiled serenely now. Did Summers expect to convict him on the strength of a cigar band? It was ridiculous, but at the same time he was impressed with the realization that Summers was not such a fool.

"Suppose you tell me one thing," Summers added. "How did you know the pearls were in that hole in the wall? You were in the room only a few minutes. You must have gone right straight to it. How did you know where to find the pearls?"

The Picaroon was silent. He perceived a surprise of some sort was on the way. Summers approached, with automatic sternly leveled, and he glided easily to the end of the table. Each moment gained might mean a reversal of the situation.

Summers growled irritably. "Don't care to answer my question, eh? Then let me tell you something. I found the pearls yesterday afternoon—found them right in that hole over there. I showed them to Mr. Ferryman and he identified them immediately as belonging to his wife."

Dale started. A dim understanding was knocking at his brain. Somehow he had been mistaken. The pearls did not belong to Dr. Moffett, but to the murdered woman. But how, why? He looked at Ferryman, and Ferryman looked back at him with a suspicion of anger in his eyes.

"I don't care about the pearls," he was saying. "But the murderer—the murderer shall be punished. If you killed her," and his voice, previously weak from heartbreaking grief, took on a firm and menacing quality, "then, Heaven help you, I'll hound you to your grave!"

The Picaroon's eyes fell. This was the most awkward, the most devastating moment in his career. The threats did not matter, but he had conceived a liking for Ferryman, and he did not relish being looked upon as the murderer of his wife.

"You are mistaken," he said quietly, fixing Ferryman with a level glance and again speaking in the accents of the Picaroon. "I swear I didn't murder your wife."

"Then how did you know where to look for the pearls?" Summers demanded. "As I told you, I found them in the hole yesterday, and Mr. Ferryman identified them. His wife had them with her when she disappeared four years ago, and she was wearing them the night she was murdered—the night you dropped the cigar band in the house."

The Picaroon was speechless again. The woman had worn the pearls the night she was murdered! He was conscious of something threatening closing in about him.

The Cigarette

"I found the taxicab driver who took Mrs. erryman to this house in the night," Summers went on. "She wore a long wrap, parted in front, and he saw the pearls distinctly when she paid him his fare. She was murdered on account of those pearls. There was no other motive.

"The murderer followed her to this house. Probably he didn't intend to kill her, but we know how such things happen. She resisted him, screamed for help, and he lost his head. To silence her he killed her, grabbed the pearls and started running. But something interrupted him—I haven't discovered yet what it was—before he could get to the door. Murderers get panicky and do foolish things sometimes without realizing it.

"There he was, with the pearls in his pocket and his escape cut off, as he thought at the time. He dashed into the library and hid the pearls in the hole in the wall, meaning to come back for them later." Summers grinned complacently.

"Tonight he came back, and I was waiting for him. When I found the pearls yesterday, I suggested to Mr. Ferryman that he let them remain in the hole and that we keep a watch over the house. I convinced him it was the quickest and surest way to catch the murderer of his wife."

The Picaroon meditated. There were weak links in Summers' chain of reasoning, but on the whole he had made out a reasonable case.

"Now will you tell me," the captain jabbed the words at him, "how you knew the pearls were in that hole?"

The Picaroon smiled faintly. "I haven't admitted that I have the pearls," he protested. "You are asking many strange questions. Now let me ask one. How did the murderer know there was a hole in the wall in which to hide the pearls? You tell me he had to hide them in a hurry. He had no time to search. How did he find the hole so conveniently? Are you in a position to tell me that?"

"Oh," said Summers easily, "the Picaroon has a special sense for queer hiding places. He can smell them in the dark."

"You flatter him. One more question, please. You say something frightened the murderer, deciding him to get rid of the pearls. How do you know? You haven't told us what frightened him. It merely fits your theory, doesn't it?"

For a moment Summers was nonplussed. A doubting impression came into Ferryman's eyes

"Something in that," he mumbled. "Your theory falls to pieces, Captain Summers, unless you can prove that the murderer had a good reason for hiding the pearls in a hurry?"

"Oh, my theory is all right The officer on this beat knows that the house is unoccupied, except for an old caretaker. He has a habit of trying the outer door when he comes by here on his rounds. That was probably what frightened the murderer. Besides this man," and he indicated the Picaroon, "hasn't told us yet how he found the pearls so easily."

"True," Ferryman murmured, and his hard, accusing expression came back. "Perhaps you will tell us?"

The Picaroon had had time to recover a part of his composure. "You might ask Doctor Moffett." he lightly suggested.

"Dctor—who?" Summers barked out.

"It is very peculiar," said Ferryman thoughtfully. "The Mr. Dale who called here last night was making inquiries about a certain Doctor Moffett. If this is the same Mr. Dale, as you seem to think, I am now inclined to believe that the inquiries were only a pretext."

"Of course!" Summers grunted with great certitude. "He was nosing around for the pearls last night. Oh, Carrigan," he called to the policeman at the door, "is that door locked?"

"Yes, sir."

"Well, put the key in your pocket, and come here. We're going to settle this little matter right now. Get your gun ready."

The huge policeman drew his pistol from the holster and came toward the group at the table. The Picaroon's eyes narrowed The steel jaws of the trap were closing. From one side of the table approached Smumers, from the other Carrigan. Axelson stood at the door while Ferryman looked grimly on.

"Get him, Carrigan!" Summers cried.

The policemans' heavy paw fell on the Picaroon's arm, but with an agile twist the quarry darted away, The only direction that offered unhampered movement was toward the corner in the back. It gave him but temporary espite, but each added moment of freedom might bring his salvation. Into the corner he sprang, swung a heavy chair in front of him, and confronted his pursuers with a challenging and faintly mocking smile.

"Idiot!" Summers snarled. "What do you think you are going to gain by that? Put the irons on him, Carrigan!"

With a purposeful air the big policeman drew a pair of heavy steel links from his pocket, but the massive chair blocked his progress. With his pistol in one hand and the manacles in the other, he sought to shove the obstruction away with his foot.

"Careful!" Summers cried "Watch out!"

A very simple and yet quite astounding act on hte Picaroon's part had inspired the warning cry. He had merely taken a flat case from his pocket and from it had evtracted a cigarette. Now, with an air of utter unconcern, he struck a match, lighted the slender cylinder and began to smoke.

Carrigan desisted and stared at him, his lips dangling open in surprise. It was a most extraordinary thing for a cornered man to do.

"It's a trick!" Summers cried "I know this bird. He's full of tricks."

"You are ridiculous, my friend," said the Picaroon. He held the cigarette between his fingers and blew the smoke toward the ceiling. "Surely you don't begrudge me a cigarette. It may be my last."

To Be Continued Tomorrow

CANADA BIDS FOR KEYBOARD TITLE

Here are Irma Wright of Toronto (above), world's amateur champion typist, and Louise Marchese, of Vancouver, champion of Canada, who are practising in an effort to win greater laurels at the twenty-fourth International Typewriting Contest at Toronto in September. Miss Wright aspires to the world's open title, and Miss Marchese to Miss Wright's international amateur crown.

NATIVE SONS DEFEAT GYROS

Exhibition Game Last Night Was Featured By Many Hits and Runs

Owing to the fact that two of the Gyros' players had gone to Anyox with the Elks' ball team, the City League baseball game last night was postponed and an exhibition game was played. The game was a very poor exhibition in which the Sons of Canada defeated the Gyros 14-5. Brick Skinner was on the mound for the Service Club and got along fine for the first two innings, but in the third 15 batters faced him, and the Sons netted themselves 11 runs. The Sons turned the diamond into a race track, and with the Gyros throwing the ball all over the lot, had a royal time.

Eddie Smith did the hurling for the Sons, and had great difficulty in finding home plate at times. The Gyros also did some good hitting, getting several two-base smacks into left field.

On Thursday, however, a good game is promised, when the Sons and Elks battle it out for the league leadership.

Sport Chat

A. D. Cruickshank of the Western Canada Airways Ltd. has reported the finding of a fine big game hunting section around Fishing Lake near the headwaters of the Finlay River north of Prince George. Bear, goats and sheep abound, he says. The lake can be reached in a few hours from Prince George by plane but is practically inaccessible by any other mode of travel.

The incomparable Babe Ruth, home run king, has set up a new record in the way of swat recently. At New York the other day he set a distance record for the driving of a ball when he sent the sphere a distance of 477 feet. A clout like that would look big sailing over the Acropolis Hill grounds past where the rock pile used to be.

For quick results try a "want-ad" in the Daily News.

HOME RUNS IN BIG LEAGUES INEFFECTIVE

Two Teams Lost When One of Their Side Got Homers

NEW YORK, Aug. 13:—Donohue held the Giants to five hits for Cincinnati yesterday. He pitched fine ball, bringing a well earned victory to his team.

Frederick's homer in the tenth gave Brooklyn the victory over Pittsburgh, the score being four to two.

Boston beat the league leading Chicago Cubs in 10 innings.

O'Doul's twenty-second homer failed to save his team from the onslaught of the St. Louis batters. Although Philadelphia made five runs, the opposing team got seven.

In the American League, Ruth hit his thirty-first homer but the Yankees could not match the hitting of Cleveland and they went down to defeat by a score of seven to eleven.

MacFayden held Chicago to three hits and Boston bunched hits in the first inning for the three runs the team got.

Walberg shut out Detroit with five hits while Simmons hit a homer in the sixth for Philadelphia.

Yesterday's scores were:

National League

Cincinnati 5, New York 2.
Pittsburgh 2, Brooklyn 4.
Chicago 3, Boston 4.
St. Louis 7, Philadelphia 5.

American League

Philadelphia 6, Detroit 0.
oston 3, Chicago 0.
New York 7, Cleveland 11.
Washington 3, St. Louis 2.

RUPERT WINNER BASEBALL GAME

Local Elks' Players Defeated Anyox by Score of 4 to 1 Yesterday Afternoon

Word has been received in the city that the local Elks' baseball team which is visiting the smelter town beat Anyox players in the first game yesterday by a score of 4 to 1. A second game is to be played this afternoon.

The local team, accompanied by a party of supporters, will return to the city on the Prince Charles Thursday morning.

CATHOLICS GET A WINDFALL

VANCOUVER, Aug. 13. — By the will of Mrs. Annie McNeely, an old-time settler at Ladner, probated today, the bulk of the estate valued at $558,000, is devoted to charity work in the Roman Catholic Church, mainly in British Columbia and her native province of Nova Scotia. After all bequests are settled the estate is bequeathed to the Roman Catholic archbishop of Vancouver to be used at his discretion in educational and charitible purposes in Vancouver diocese.

FOREST FIRES ROUND SPOKANE

SPOKANE, Aug. 13.—The forest fire situation in eastern and central Washington is extremely serious. Hundreds of fires are burning with large property loss. The blaze at Dollar Mountain is being fought by 800 men, including 300 Doukhobors recruited from Grand Forks, B.C.

The fire has already razed 12,000 acres of valuable yellow pine timber. Hot weather and winds today fanned into fury blazes believed to have been under control.

At the big meeting last night special mention was made of the splendid threatre in which the meeting was held. This building was erected by a former Prince Rupert resident, M. Aivazoff, and is managed by a real old-timer of Prince Rupert and the comment of the visitors is a compliment to the men connected with the building.

WINS KING'S PRIZE FOR CANADA

Here is the most recent portrait of Lieut.- Col. R. M. Bla of Vancouver, who captured the King's Prize, the most covet trophy for individual shooting in the world, at Bisley this ye Colonel Blair beat Lieut. Burke of Ottawa in the shoot-off in t final stage of the series.

News of the Mines

AROUND PRINCE RUPERT

Gold Found Early in This District; Georgia River Development Satisfactory; Working on Melvin Group

As early as 1848 gold was discovered in this distric mining operations that year being started on the Quee Charlotte Islands and continued for a year or two befo the enterprise was abandoned owing to the difficulti which the miners had to encounter. In 1850 Indians fro the Skeena River brought gold to a Hudson Bay Co.'s pos but an expedition which set out to find the course fro which it came met with failure.

H. A. Heywood, one of the locators of the Terminus properly on American Creek, has returned to Stewart from Victoria, where he spent most of the past winter, and intends working a crew throughout the summer on the property of the Heywood Mining & Development Co., consisting of 14 claims in the vicinity of the Mountain Boy and the American Creek Mining Co. on American Creek. The work will consist principally of stripping and surface cutting a series of veins that traverse the property. The ground is well situated and Mr. Heywood believes it will develop into a valuable property.

W. B. George, pioneer prospector and property owner of the Portland Canal district, returned outside recently after spending several months prospecting around the headwaters of the Stikine and Finlay Rivers, covering all the territory between those sections and Telegraph Creek. He uncovered quite a section of the great mineralized belt lying to the east of the contact between the sedimentaries and the third mineralized zone by which British Columbia is traversed.

Development is proceeding well of the Georgia River Gold Mines, Ltd. Diesel plants are now in operation delivering air to the machines in the tunnels. Three adits are being driven. No. 1 adit has now obtained a depth of 150 feet on the vein, No. 2 is 220 feet below this, and No. 3 200 feet further below. Results obtained from work last winter in No. 1 level fully justify this plan of development, which is applicable both to the mining of the southwest vein as well as to the exploitation of the Bullion vein and of the high grade shoots of ore which are known to exist in the main vein. A good deal of work has yet to be done in the way of providing improved camp and office facilities and the present plan is to centralize all this work at the engine room and portal of No. 3 adit, so that work may be carried on during the winter without suffering any loss of time or effort on account of adverse weather conditions.

The trail to the Black Hill property, near the head of Glacier Creek, was recently completed to an extent that enabled the establishment of a camp and the delivery of supplies so that develo ment might start. The Norther Metals Holding Syndicate, whic now controls the property, has contract for further work on th trail, in order to convert it into first-class pack trail.

Camp has been established the Melvin group, adjoining th Porter Idaho on the north fo off Marmot River, about 1000 fe from the Prosperity camp. tunnel has been started with tw shifts working, extending th drift commenced last fall on vein carrying high grade o The present plan is to extend th drift for 200 to 250 feet and th drop down the hill and start tunnel to cut other veins th come out of the Porter Idaho an go into the Melvin. The work under the management of the Ma mot Metals Co., which contr the Melvin.

There is great gratification the central interior at the actio of the provincial department public works in calling for tende for slashing and grubbing th route recently surveyed for th new road into the Omineca minin fields. It is understood that th government intends to expe $30,000 on this new road projec this season.

Since the sale of the Owen Lak mine by F. H. Taylor to the Tim mins interests, a staking boom ha developed in that central interio district, confined not only to th area adjacent to Owen Lake, bu extending from the Babine to th Ootsa and Whitesail Lakes. In the vicinity of Francois Lake a number of prospectors are staking claims.

The management of the B. C Silver property at Stewart report that drift No. 636, corresponding to No. 4 level on the Premier, has been following a commercial ore shoot for 120 feet. The shoot wil probably stope ten feet in width with an average of $22 per ton in gold and silver.

After selling two hundred million pounds of "SALADA" Tea in the thirty-five years of its existence, the Salada Tea Company has just established a new record by selling over two million pounds in the last seven weeks.

RESIGNATION CAUSES SURPRISE

Lord Lloyd, famous British diplomat, who as High Commissioner of Egypt, has guarded British interests for a number of years, resigned from that office last week. Lord Lloyd's resignation caused an uproar in the British House of Commons.

TOLL GATES IN ENGLAND

LONDON, Aug. 13.—An American, told that the best way to see England was from a motor-car, a few days ago ordered one by wireless while travelling across the Atlantic. On arrival at Plymouth he started off in the car in blithe mood for Margate, and took the coast road. On the journey he was called upon to pay 17 toll-gate and road fees, amounting in the aggregate to about five dollars. When he reached Margate he was asked what he thought of the English country-side. "It is beautiful," he admitted, "but so it ought to be." He drew from his pocket a number of colored toll passes. "Look at my admission tickets," he said.

As a matter of fact these irritating survivals of a bygone day are more numerous in England than the public is aware. There are, to be exact, 88 toll bridges and 55 toll roads, but the day is not far distant when they will go the way of obsolete things. On June 21 a notable beginning was made when six toll bridges were freed in the city of Bath and on July 1, the King's Ferry Bridge, the only road connection between the Isle of Sheppey and the Kent mainland, was declared free forever in consideration of a sum of $250,000 paid to the Southern Railway. But much still remains to be done before the highways of England are free from end to end.

Man in the Moon

Canada is not being made great by people who are afraid to state their stand on the national issues of the day.

Men used to be proud of their backbone. Now it is women who are proud.

It's a great honor to get a hole in one but a hole in two is very common, especially when socks are under discussion.

If there's one thing I love
It's the dear little flies!
With their nice, sticky feet
And protruberant eyes.
With antics bewitchin'
They buzz round the kitchen,
A crumb or two snitchin'
From pastries and pies.

The melodious drone
Of their gossamer wings,
A challenge direct
At the family flings.
With flyswatters mash 'em—
With newspapers bash 'em—
Both hip and thigh smash 'em
The pestilent things!

GOVERNMENT PROPERTY FOR SALE

TENDERS will be received by the undersigned up to Monday, July 15th, 1929, for the purchase of the Provincial Police Launch No. 2, now located at Prince Rupert, B.C.

Particulars of Launch are as follows:

Length	41' 5"
Breadth	9' 6"
Draft	4' 7"
Gross Tonnage	18
Registered Tonnage	12

Powered with 20-24 H.P. Type PPP, Buffalo Engine.

Boat may be inspected at Prince Rupert, B.C., on application to Inspector W. Spiller, B.C. Police, Prince Rupert, B.C.

The highest or any tender not necessarily accepted.

V. A. ROLLINS,
Purchasing Agent.
Parliament Bldgs., Victoria, B.C.
June 14th, 1929.

"Time for receiving tenders for the above launch has been extended to Thursday, August 15th."

CLASSIFIED ADVERTISEMENTS — FOR SALE, FOR RENT, LOST & FOUND

THIS IS THE PAGE WHICH MOST PEOPLE READ BECAUSE IT IS FULL OF HUMAN BUSINESS INTEREST TO YOUNG AND OLD.

Summer Resorts

Where to spend an enjoyable holiday—boating, bathing, fishing, mountain climbing, etc.

KITSUMGALLUM LAKE LODGE
Terrace, B.C.
Spend Your Vacation at Kalum Lake

Good fishing, boating and bathing; beautiful scenery; twenty miles from Terrace. Stage leaves Terrace 9 a.m., Monday, Wednesday and Saturday, $2 return.
Rates, $3.25 per day. Write for special weekly rates.

R. E. DIX, PROPRIETOR
Terrace, B.C.

WONDERFUL TLELL
Queen Charlotte Islands
THE FARM HOME
Fine beach and meadows for children's playgrounds.
Salmon and Trout Fishing.
River and Sea Bathing
Excellent Cusine.
Parties can be met at Skidegate or Port Clements. Wireless for reservations.
MRS. RAJOUT
Tlell, Q. C. I.

SUMMER COTTAGE
AT BEAUTIFUL FRANCOIS LAKE
For Rent By the Week or Month
Partly Furnished
Apply Mrs. Henkel
Francois Lake Lodge

Queen Charlotte Islands Visitors

When travelling between Port Clements and Queen Charlotte City, hire cars and trucks from
YOUNG BROTHERS
Skidegate, B.C.

LAKELSE LODGE AND HOT SPRINGS

Is opened to guests. The lodge is situated on the shore at Lakelse Lake. Good fly fishing for rainbow trout. The hot springs contain Lithia which is fine for rheumatism. Cottages for rent.

J. Bruce Johnston, Manager.

SKEENA LAND RECORDING DISTRICT

TAKE NOTICE that the British Columbia Fishing & Packing Company, Ltd., of Vancouver, B.C., occupation, fishing and packing intends to apply for a lease of the following described foreshore, situate fronting on Lot 2, Range 5, Coast District: Commencing at a post planted at a point on the southerly boundary of Lot 2, Range 5, distant about 15 chains from the southeast corner; thence N.65°E. to the production southerly of the east boundary of Lot 2; thence northerly to mean high water mark; thence westerly and southerly following mean high water mark, to the point of commencement, and containing ten acres, more or less.

BRITISH COLUMBIA FISHING & PACKING CO., LTD.
J. H. Bushnell, Agent.
Dated 24th June 1929.

FOR SALE

FOR SALE—Studebaker coach, mechanically guaranteed. Burns and Co. Ltd. tf

FOR SALE—Heintzman piano and bench. Apply J. J. Muldoon, 339 Fifth Avenue West. (tf)

FOR SALE—Iron and wooden pulleys, also two pieces shafting. Apply Daily News, Box xx. (tf)

FOR SALE—3 sets adjustable iron hangers for shafting. Large size. $10 per set. Apply Box 00 Daily News Office. (tf)

FOR SALE—Six H.P. 2-cylinder 2-cycle Wilson marine engine in good condition. A bargain. Apply Box 212 Daily News Office. (tf)

FOR SALE—Fishing boat W. T., 52 feet long; beam, 13½ feet. 30 h.p. Frisco Standard engine; eight years old, in No. 1 condition. Phone Blue 159. tf

FOR SALE—Solid oak table, enamelled kitchen table & chairs, smoking cabinet, bed, bedroom chairs, small rug, etc. Phone Blue 505 or apply 339 Fifth Avenue West. (tf)

WANTED

WANTED — Hemstitching. Mrs. Chas. Edwards, at Wallace's. 179

WANTED—Cook for boarding house by September 1. Two meals daily. Apply Box 216 Daily News Office.

WANTED—Good home for high school girl in return for help in home or would pay part board with light duties. Apply Box 217 Daily News Office. 191

SEALED TENDERS addressed to the undersigned, and endorsed "Tender for Fishermen's Floats, Prince Rupert, B.C.," will be received until 12 o'clock noon (daylight saving), Wednesday, September 7, 1929, for the construction of Fishermen's Floats, at Prince Rupert, B.C.

Plans and form of contract can be seen and specification and forms of tender obtained at this Department, at the offices of the District Engineer, Post Office Building, Victoria, B.C.; The Building and Construction Industries Exchange, 615 West Hastings Street, Vancouver, B.C.; and Victoria Builders Exchange, 2509 Prior Street, Victoria, B.C., also at the Post Office, Prince Rupert, B.C.

Tenders will not be considered unless made on printed forms supplied by the Department and in accordance with conditions contained therein.

Each tender must be accompanied by an accepted cheque on a chartered bank, payable to the order of the Minister of Public Works, equal to 10% of the amount of the tender. Bonds of the Dominion of Canada or bonds of the Canadian National Railway Company will also be accepted as security, or bonds and a cheque if required to make up an odd amount.

NOTE—Blue prints can be obtained at this Department by depositing an accepted cheque for the sum of $10.00, payable to the order of the Minister of Public Works, which will be returned if the intending bidder submit a regular bid.

By order,

S. E. O'BRIEN,
Secretary.
Department of Public Works,
Ottawa, July 31, 1929. (185)

SANTAL CAPSULES MIDY
Easy to Take-Quick to Relieve CATARRH of the BLADDER
Safe, Successful
Each Capsule bears name MIDY
Beware of counterfeits

FOR RENT

FOR RENT—Four room flat with bath. Furnished. Phone 547. tf.

FOR RENT—Furnished suite, Summit Apartments. Phone Blue 345. (tf)

FOR RENT — Two furnished rooms. Apply 330 Third Ave., after six o'clock. 187

FOR RENT—Modern house near business section. $25.00. Apply 215 Fourth Avenue E. tf

FOR RENT—Automobiles, pianos, phonographs and sewing machines. Walker Music Store.

FOR RENT — Furnished housekeeping rooms by the day, week, or month. Phone Red 607 tf

FOR RENT—Clean, well furnished modern two and three roomed suites. Palmer Apartments. Phone Red 444. (tf)

CHIROPRACTIC

PROGRESS

The practice of chiropractic is recognized in forty states of the union. This recognition has been sought and gained by the people who have benefitted through chiropractic. It was not until 1916 that legal recognition was first accorded.

For your health's sake consult

DR. W. C. ASPINALL
6 and 7 Exchange Block
Green 241—Phones—Black 283
Open Evenings

CHIROPRACTIC

Adjustments given according to our new Spinal Indicator, produce better results.

Consult
R. E. EYOLFSON
CHIROPRACTOR
623 Third Avenue
Office Telephone Blue 85
Residence Telephone Red 589
Established 1924

EDUCATIONAL

FORMBY HOUSE SCHOOL FOR BOYS
Ganges Harbor, B.C.
Sound Modern Education
ALL GRADES TO JUNIOR MATRIC
Boys taken for holidays
Moderate Fees
Prospectus on Application

LAND ACT

Notice of Intention to Apply to Lease Land

In the Queen Charlotte Land District, Land Recording District of Prince Rupert, and situate near the mouth of Massett Inlet, Graham Island.

Take notice that Langara Fishing & Packing Company, Limited, of Massett, B.C., occupation, salmon canners, intends to apply for a lease of the following described lands: Foreshore.

Commencing at a post planted near the southern end of Hidden Island; thence northerly 10 chains; thence easterly 5 chains; thence southerly 10 chains, following low water; thence westerly to point of commencement, and containing 5 acres more or less.

LANGARA FISHING & PACKING CO., LTD.
Henry White, Agent.
Dated May 11th, 1929.

Daily News "Want Ads" bring quick results.

AUCTIONEER

PRINCE RUPERT AUCTION MART. We buy, sell or exchange any kind or furniture or household goods, musical instruments, machinery, etc. General repairs, crating, packing and shipping. Workmanship guaranteed. Just phone Black 120 and we will call. GEORGE

J. DAWES, AUCTIONEER
Federal Block

SALVAGE AND TOWING

"If it's on or under the water we do it."
PACIFIC SALVAGE CO. LIMITED
Fully Equipped for Diving and General Salvage Work.
Boats and Scows of all descriptions for Charter.
Row Boats and Canoes for hire.
Bargains in Gas Engines.
AGENTS FOR
Van Blerck, Easthope, Hicks & Ballantyne Engines.
Northern B. C. Distributors
Coolidge Propellers
Phone, Day or Night, 564
P. O. Box 1564

Paints, Wallpaper, Etc.

SILVERSIDES, BROS.
Wallpapers, Paints, Glass and Art Supplies
P. O. BOX 120 PHONE 22

SOME BARGAINS IN CERTIFIED USED CARS

CHEVROLET—Sedan, ...$500
CHEVROLET—Sedan $450
FORD—Sedan $275

Good Terms and Sixty Days Service on All Used Cars
ROSS & MOORE, LTD.
Chevrolet Dealers

FURNITURE

EVERYTHING FOR THE HOME
Dining Room Suites, Chesterfield Suites, Simmons Beds and Bedding, Linoleum and Linoleum Rugs, Ranges and Kitchen Hardware.
We invite you to call.
MacKENZIE FURNITURE
PHONE 775

BOARD AND ROOM

BOARD And Room $35 per month. Phone Green 216. tf

LAND ACT

Notice of Intention to Apply to Lease Land

In the Queen Charlotte Land District, Land Recording District of Prince Rupert, and situate at Arniston Point, North Dundas Island.

Take notice that Langara Fishing & Packing Company, Limited, of Massett, B. C., occupation, canners, intends to apply for a lease of the following described lands: Foreshore.

Commencing at a post planted at the extremity of land on Arniston Point, thence westerly 20 chains; thence northerly 5 chains to low water; thence easterly 20 chains; thence southerly to point of commencement, and containing 20 acres, more or less.

LANGARA FISHING & PACKING CO., LTD.
By Its Agent, John William Moorehouse.
Dated June 7th, 1929.

LAND ACT

Notice of Intention to Apply to Lease Land

In The Stikine Land Recording District of British Columbia, and situate about one half mile Easterly from the mouth of the Tulsequah River, which into the Taku River about six miles up-stream from the Alaska Boundary Line.

Take notice that I, James B. Stapler of Los Angeles, occupation, mining engineer, intend to apply for permission to purchase the following described lands:—

Commencing at a post planted one half mile Easterly from the mouth of the Tulsequah River, thence East 20 chains; thence North 20 chains; thence West 20 chains; thence South 20 chains and containing 40 acres, more or less.

JAMES B. STAPLER.
Dated June 10th, 1929. 220

LAND ACT

Notice of Intention to Apply to Lease Land

In the Prince Rupert Land Recording District of Prince Rupert, and situate on the South West coast of Wales Island half mile South East of Bartlett Point.

Take notice that Anglo British Columbia Packing Company Limited of Vancouver, B.C., occupation, Salmon Canners, intends to apply for a lease of the following described lands: foreshore:

Commencing at a post planted on the South West coast of Wales Island half mile South East of Bartlett Point; thence South East forty chains following High water mark; thence South West five chains to low water mark; thence North West forty chains following low water mark; thence North East to locating post; and containing twenty acres, more or less.

ANGLO BRITISH COLUMBIA PACKING COMPANY, LIMITED.
"W. E. Walker," Agent.
Dated May 22nd, 1929.

LAND ACT

Notice of Intention to Apply to Lease Land

In the Queen Charlotte Land District, Land Recording District of Prince Rupert, and situate near the mouth of Naden Harbor, on Mazorredo Island.

Take notice that I, Author Robertson, of Massett, B.C., occupation, mill owner, intends to apply for a lease of the following described lands:

Commencing at a post planted near the south east corner of Lot 2719, Mazorredo Island; thence northly 10 chains; thence easterly 5 chains to low water; thence following low water southerly 10 chains; thence westerly to point of commencement, and containing four acres, more or less.

ARTHUR ROBERTSON.
By Henry White, Agent.
Dated May 12th, 1929.

LAND ACT

Notice of Intention to Apply to Lease Land

In the Prince Rupert Land Recording District of Prince Rupert, and situate one mile South East of Spit Point on the East shore of Portland Canal.

Take notice that Anglo British Columbia Packing Company Limited of Vancouver, B.C., occupation, Salmon Canners, intends to apply for a lease of the following described lands: foreshore:

Commencing at a post planted one mile South East of Spit Point on the East shore of Portland Canal; hence East 40 chains following High water mark; thence South 5 chains to low water mark; thence West 40 chains following low water mark; thence North 5 chains to locating post; and containing 20 acres, more or less.

ANGLO BRITISH COLUMBIA PACKING COMPANY, LIMITED.
"W. E. Walker," Agent.
Dated May 22nd, 1929.

SKEENA LAND RECORDING DISTRICT

TAKE NOTICE that the British Columbia Fishing & Packing Company, Ltd., of Vancouver, B.C., occupation, fishing and packing, intends to apply for a lease of the following described foreshore, situate fronting on Lot 10, Range 5, Coast District: Commencing at a post planted at the southwest corner of Lot 10, Range 5, Coast District; thence south 5 chains; thence in a southeasterly direction 15 chains; thence in a south-easterly direction 25 chains, more or less, to high water mark at a point distant 10 chains, more or less, westerly from the southeast corner of Lot 10; thence northwesterly, following high water mark, to the point of commencement, and containing 15 acres, more or less.

BRITISH COLUMBIA FISHING & PACKING CO., LTD.
J. H. Bushnell, Agent.
Dated 20th June, 1929.

LAND ACT

Notice of Intention to Apply to Lease Land

In the Prince Rupert Land Recording District of Prince Rupert, and situate about one half mile Easterly from the mouth of the Tulsequah River, which into the Taku River about six miles up-stream from the Alaska Boundary Line.

Take notice that I, James B. Stapler of Los Angeles, occupation, mining engineer, intend to apply for permission to purchase the following described lands:—

Commencing at a post planted one half mile Easterly from the mouth of the Tulsequah River, thence East 20 chains; thence North 20 chains; thence West 20 chains; thence South 20 chains and containing 40 acres, more or less.

JAMES B. STAPLER.
Dated June 10th, 1929. 220

LAND ACT

Notice of Intention to Apply to Lease Land

In the Prince Rupert Land Recording District of Prince Rupert, and situate on the South West coast of Wales Island half mile South East of Bartlett Point.

Take notice that Anglo British Columbia Packing Company Limited of Vancouver, B.C., occupation, Salmon Canners, intends to apply for a lease of the following described lands: foreshore:

Commencing at a post planted on the South West coast of Wales Island half mile South East of Bartlett Point; thence South East forty chains following High water mark; thence South West five chains to low water mark; thence North West forty chains following low water mark; thence North East to locating post; and containing twenty acres, more or less.

ANGLO BRITISH COLUMBIA PACKING COMPANY, LIMITED.
"W. E. Walker," Agent.
Dated May 22nd, 1929.

LAND ACT

Notice of Intention to Apply to Lease Land

In the Queen Charlotte Land District, Land Recording District of Prince Rupert, and situate near the mouth of Massett Inlet, Graham Island.

Take notice that Langara Fishing & Packing Company, Limited, of Massett, B.C., occupation, salmon canners, intends to apply for a lease of the following described lands:

Commencing at a post planted near the southern end of Hidden Island; thence northerly 10 chains; thence easterly 5 chains; thence southerly 10 chains, following low water; thence westerly to point of commencement, and containing 5 acres more or less.

LANGARA FISHING & PACKING CO., LTD.
Henry White, Agent.
Dated May 11th, 1929.

LAND ACT

Notice of Intention to Apply to Lease Land

In the Prince Rupert Land Recording District of Prince Rupert, and situate one half mile Easterly from the mouth of the Tulsequah River, which into the Taku River about six miles up-stream from the Alaska Boundary Line.

Take notice that I, James B. Stapler of Los Angeles, occupation, mining engineer, intend to apply for permission to purchase the following described lands:—

Commencing at a post planted one half mile Easterly from the mouth of the Tulsequah River, thence East 20 chains; thence North 20 chains; thence West 20 chains; thence South 20 chains and containing 40 acres, more or less.

JAMES B. STAPLER.
Dated June 10th, 1929. 220

LAND ACT

Notice of Intention to Apply to Lease Land

In the Prince Rupert Land Recording District of Prince Rupert, and situate on the South West coast of Wales Island half mile South East of Bartlett Point.

Take notice that Anglo British Columbia Packing Company Limited of Vancouver, B.C., occupation, Salmon Canners, intends to apply for a lease of the following described lands: foreshore:

Commencing at a post planted on the South West coast of Wales Island half mile South East of Bartlett Point; thence South East forty chains following High water mark; thence South West five chains to low water mark; thence North West forty chains following low water mark; thence North East to locating post; and containing twenty acres, more or less.

ANGLO BRITISH COLUMBIA PACKING COMPANY, LIMITED.
"W. E. Walker," Agent.
Dated May 22nd, 1929.

LAND ACT

Notice of Intention to Apply to Lease Land

In the Prince Rupert Land Recording District of Prince Rupert, and situate about one half mile Easterly from the mouth of the Tulsequah River, which into the Taku River about six miles up-stream from the Alaska Boundary Line.

Take notice that I, James B. Stapler of Los Angeles, occupation, mining engineer, intend to apply for permission to purchase the following described lands:—

Commencing at a post planted one half mile Easterly from the mouth of the Tulsequah River, thence East 20 chains; thence North 20 chains; thence West 20 chains; thence South 20 chains and containing 40 acres, more or less.

JAMES B. STAPLER.
Dated June 10th, 1929. 220

LAND ACT

Notice of Intention to Apply to Lease Land

In the Prince Rupert Land Recording District of Prince Rupert, and situate on the South West coast of Wales Island half mile South East of Bartlett Point.

Take notice that Anglo British Columbia Packing Company Limited of Vancouver, B.C., occupation, Salmon Canners, intends to apply for a lease of the following described lands: foreshore:

Commencing at a post planted on the South West coast of Wales Island half mile South East of Bartlett Point; thence South East forty chains following High water mark; thence South West five chains to low water mark; thence North West forty chains following low water mark; thence North East to locating post; and containing twenty acres, more or less.

ANGLO BRITISH COLUMBIA PACKING COMPANY, LIMITED.
"W. E. Walker," Agent.
Dated May 22nd, 1929.

LAND ACT

Notice of Intention to Apply to Lease Land

In the Prince Rupert Land Recording District of Prince Rupert, and situate about one half mile Easterly from the mouth of the Tulsequah River, which into the Taku River about six miles up-stream from the Alaska Boundary Line.

Take notice that I, James B. Stapler of Los Angeles, occupation, mining engineer, intend to apply for permission to purchase the following described lands:—

Commencing at a post planted one half mile Easterly from the mouth of the Tulsequah River, thence East 20 chains; thence North 20 chains; thence West 20 chains; thence South 20 chains and containing 40 acres, more or less.

JAMES B. STAPLER.
Dated June 10th, 1929. 220

LAND ACT

Notice of Intention to Apply to Lease Land

In the Prince Rupert Land Recording District of Prince Rupert, and situate on the South West coast of Wales Island half mile South East of Bartlett Point.

Take notice that Anglo British Columbia Packing Company Limited of Vancouver, B.C., occupation, Salmon Canners, intends to apply for a lease of the following described lands: foreshore:

Commencing at a post planted on the South West coast of Wales Island half mile South East of Bartlett Point; thence South East forty chains following High water mark; thence South West five chains to low water mark; thence North West forty chains following low water mark; thence North East to locating post; and containing twenty acres, more or less.

ANGLO BRITISH COLUMBIA PACKING COMPANY, LIMITED.
"W. E. Walker," Agent.
Dated May 22nd, 1929.

LAND ACT

Notice of Intention to Apply to Lease Land

In the Prince Rupert Land Recording District of Prince Rupert, and situate about one half mile Easterly from the mouth of the Tulsequah River, which into the Taku River about six miles up-stream from the Alaska Boundary Line.

Take notice that I, James B. Stapler of Los Angeles, occupation, mining engineer, intend to apply for permission to purchase the following described lands:—

Commencing at a post planted one half mile Easterly from the mouth of the Tulsequah River, thence East 20 chains; thence North 20 chains; thence West 20 chains; thence South 20 chains and containing 40 acres, more or less.

JAMES B. STAPLER.
Dated June 10th, 1929. 220

LAND ACT

Notice of Intention to Apply to Lease Land

In the Prince Rupert Land Recording District of Prince Rupert, and situate on the South West coast of Wales Island half mile South East of Bartlett Point.

Take notice that Anglo British Columbia Packing Company Limited of Vancouver, B.C., occupation, Salmon Canners, intends to apply for a lease of the following described lands: foreshore:

Commencing at a post planted on the South West coast of Wales Island half mile South East of Bartlett Point; thence South East forty chains following High water mark; thence South West five chains to low water mark; thence North West forty chains following low water mark; thence North East to locating post; and containing twenty acres, more or less.

ANGLO BRITISH COLUMBIA PACKING COMPANY, LIMITED.
"W. E. Walker," Agent.
Dated May 22nd, 1929.

LAND ACT

Notice of Intention to Apply to Lease Land

In the Prince Rupert Land Recording District of Prince Rupert, and situate about one half mile Easterly from the mouth of the Tulsequah River, which into the Taku River about six miles up-stream from the Alaska Boundary Line.

Take notice that I, James B. Stapler of Los Angeles, occupation, mining engineer, intend to apply for permission to purchase the following described lands:—

Commencing at a post planted one half mile Easterly from the mouth of the Tulsequah River, thence East 20 chains; thence North 20 chains; thence West 20 chains; thence South 20 chains and containing 40 acres, more or less.

JAMES B. STAPLER.
Dated June 10th, 1929. 220

LAND ACT

Notice of Intention to Apply to Lease Land

In the Prince Rupert Land Recording District of Prince Rupert, and situate on the South West coast of Wales Island half mile South East of Bartlett Point.

Take notice that Anglo British Columbia Packing Company Limited of Vancouver, B.C., occupation, Salmon Canners, intends to apply for a lease of the following described lands: foreshore:

Commencing at a post planted on the South West coast of Wales Island half mile South East of Bartlett Point; thence South West five chains to low water mark; thence West forty chains following low water mark; thence North East five chains to locating post; and containing 20 acres, more or less.

ANGLO BRITISH COLUMBIA PACKING COMPANY, LIMITED.
"W. E. Walker," Agent.
Dated May 22nd, 1929.

LAND ACT

Notice of Intention to Apply to Lease Land

In the Queen Charlotte Land District, Land Recording District of Prince Rupert, and situate near the mouth of Naden Harbor, on Mazorredo Island.

Take notice that I, Author Robertson, of Massett, B.C., occupation, mill owner, intends to apply for a lease of the following described lands:

Commencing at a post planted near the south east corner of Lot 2719, Mazorredo Island; thence northly 10 chains; thence easterly 5 chains to low water; thence following low water southerly 10 chains; thence westerly to point of commencement, and containing four acres, more or less.

ARTHUR ROBERTSON.
By Henry White, Agent.
Dated May 12th, 1929.

LAND ACT

Notice of Intention to Apply to Lease Land

In the Prince Rupert Land Recording District of Prince Rupert, and situate one mile South East of Spit Point on the East shore of Portland Canal.

Take notice that Anglo British Columbia Packing Company Limited of Vancouver, B.C., occupation, Salmon Canners, intends to apply for a lease of the following described lands: foreshore:

Commencing at a post planted one mile South East of Spit Point on the East shore of Portland Canal; hence East 40 chains following High water mark; thence South 5 chains to low water mark; thence West 40 chains following low water mark; thence North 5 chains to locating post; and containing 20 acres, more or less.

ANGLO BRITISH COLUMBIA PACKING COMPANY, LIMITED.
"W. E. Walker," Agent.
Dated May 22nd, 1929.

SKEENA LAND RECORDING DISTRICT

TAKE NOTICE that the British Columbia Fishing & Packing Company, Ltd., of Vancouver, B.C., occupation, fishing and packing, intends to apply for a lease of the following described foreshore, situate fronting on Lot 10, Range 5, Coast District: Commencing at a post planted at the southwest corner of Lot 10, Range 5, Coast District; thence south 5 chains; thence in a southeasterly direction 15 chains; thence in a south-easterly direction 25 chains, more or less, to high water mark at a point distant 10 chains, more or less, westerly from the southeast corner of Lot 10; thence northwesterly, following high water mark, to the point of commencement, and containing 15 acres, more or less.

BRITISH COLUMBIA FISHING & PACKING CO., LTD.
J. H. Bushnell, Agent.
Dated 20th June, 1929.

LAND ACT

Notice of Intention to Apply to Lease Land

In the Prince Rupert Land Recording District of Prince Rupert, and situate one mile South East of Bartlett Point on the South West coast of Wales Island.

Take notice that Anglo British Columbia Packing Company Limited of Vancouver, B.C., occupation, Salmon Canners, intends to apply for a lease of the following described lands: foreshore:

Commencing at a post planted one mile South East of Bartlett Point on the South West coast of Wales Island; thence East forty chains following high water mark; thence South West five chains to low water mark; thence West forty chains following low water mark; thence North East five chains to locating post; and containing 20 acres, more or less.

ANGLO BRITISH COLUMBIA PACKING COMPANY, LIMITED.
"W. E. Walker," Agent.
Dated May 22nd, 1929.

LAND ACT

Notice of Intention to Apply to Lease Land

In the Prince Rupert Land Recording District of Prince Rupert, and situate about one half mile Easterly from the mouth of the Tulsequah River, which into the Taku River about six miles up-stream from the Alaska Boundary Line.

Take notice that I, James B. Stapler of Los Angeles, occupation, mining engineer, intend to apply for permission to purchase the following described lands:—

Commencing at a post planted one half mile Easterly from the mouth of the Tulsequah River, thence East 20 chains; thence North 20 chains; thence West 20 chains; thence South 20 chains and containing 40 acres, more or less.

JAMES B. STAPLER.
Dated June 10th, 1929. 220

LAND ACT

Notice of Intention to Apply to Lease Land

In the Prince Rupert Land Recording District of Prince Rupert, and situate on the South West coast of Wales Island half mile South East of Bartlett Point.

Take notice that Anglo British Columbia Packing Company Limited of Vancouver, B.C., occupation, Salmon Canners, intends to apply for a lease of the following described lands: foreshore:

Commencing at a post planted on the South West coast of Wales Island half mile South East of Bartlett Point; thence South West five chains to low water mark; thence West forty chains following low water mark; thence North East five chains to locating post; and containing 20 acres, more or less.

ANGLO BRITISH COLUMBIA PACKING COMPANY, LIMITED.
"W. E. Walker," Agent.
Dated May 22nd, 1929.

LAND ACT

Notice of Intention to Apply to Lease Land

In the Prince Rupert Land Recording District of Prince Rupert, and situate about one half mile Easterly from the mouth of the Tulsequah River, which into the Taku River about six miles up-stream from the Alaska Boundary Line.

Take notice that I, James B. Stapler of Los Angeles, occupation, mining engineer, intend to apply for permission to purchase the following described lands:—

Commencing at a post planted one half mile Easterly from the mouth of the Tulsequah River, thence East 20 chains; thence North 20 chains; thence West 20 chains; thence South 20 chains and containing 40 acres, more or less.

JAMES B. STAPLER.
Dated June 10th, 1929. 220

LAND ACT

Notice of Intention to Apply to Lease Land

In the Prince Rupert Land Recording District of Prince Rupert, and situate one mile South East of Bartlett Point on the South West coast of Wales Island.

Take notice that Anglo British Columbia Packing Company Limited of Vancouver, B.C., occupation, Salmon Canners, intends to apply for a lease of the following described lands: foreshore:

Commencing at a post planted one mile South East of Bartlett Point on the South West coast of Wales Island; thence East forty chains following high water mark; thence South West five chains to low water mark; thence West forty chains following low water mark; thence North East five chains to locating post; and containing 20 acres, more or less.

ANGLO BRITISH COLUMBIA PACKING COMPANY, LIMITED.
"W. E. Walker," Agent.
Dated May 22nd, 1929.

LAND ACT

Notice of Intention to Apply to Lease Land

In the Queen Charlotte Land District, Land Recording District of Prince Rupert, and situate near the mouth of Massett Inlet at Seven Mile Point.

Take notice that Langara Fishing & Packing Company, Limited, of Massett, B.C., occupation, salmon canners, intends to apply for a lease of the following described lands:

Commencing at a post planted near the northeast corner of Lot 2259, Graham Island; thence westerly 10 chains; thence northerly 5 chains; thence easterly 10 chains following low water; thence southerly 5 chains to point of commencement, and containing 5 acres, more or less.

LANGARA FISHING & PACKING CO., LTD.
Henry White, Agent.
Dated May 14th 1929.

LAND ACT

Notice of Intention to Apply to Lease Land

In the Prince Rupert Land Recording District of Prince Rupert, and situate one mile South East of Bartlett Point on the South West coast of Wales Island.

Take notice that Anglo British Columbia Packing Company Limited of Vancouver, B.C., occupation, Salmon Canners, intends to apply for a lease of the following described lands: foreshore:

Commencing at a post planted one mile South East of Bartlett Point on the South West coast of Wales Island; thence East forty chains following high water mark; thence South West five chains to low water mark; thence West forty chains following low water mark; thence North East five chains to locating post; and containing 20 acres, more or less.

ANGLO BRITISH COLUMBIA PACKING COMPANY, LIMITED.
"W. E. Walker," Agent.
Dated May 22nd, 1929.

LAND ACT

Notice of Intention to Apply to Lease Land

In the Queen Charlotte Land District, Land Recording District of Prince Rupert, and situate near Klashwun Point, Graham Island.

Take notice that Eugene H. Simpson of Massett, B.C., occupation, canneryman, intends to apply for a lease of the following described lands: Foreshore.

Commencing at a post planted about 20 chains southeasterly from the N. W. corner of Lot No. 2741, Graham Island; thence west 10 chains; thence north 5 chains to low water; thence east 10 chains; thence south 5 chains to point of commencement, and containing 5 acres, more or less.

Dated May 11th, 1929.

EUGENE HUMPHRY SIMPSON.
Henry White, Agent.

LAND ACT

Notice of Intention to Apply to Lease Land

In the Queen Charlotte Land District, Land Recording District of Prince Rupert, and situate near the mouth of Massett Inlet at Seven Mile Point.

Take notice that Langara Fishing & Packing Company, Limited, of Massett, B.C., occupation, salmon canners, intends to apply for a lease of the following described lands:

Commencing at a post planted near the northeast corner of Lot 2259, Graham Island; thence westerly 10 chains; thence northerly 5 chains; thence easterly 10 chains following low water; thence southerly 5 chains to point of commencement, and containing 5 acres, more or less.

LANGARA FISHING & PACKING CO., LTD.
Henry White, Agent.
Dated May 14th 1929.

LAND ACT

Notice of Intention to Apply to Lease Land

In the Prince Rupert Land Recording District of Prince Rupert, and situate one mile South East of Bartlett Point on the South West coast of Wales Island.

Take notice that Anglo British Columbia Packing Company Limited of Vancouver, B.C., occupation, Salmon Canners, intends to apply for a lease of the following described lands: foreshore:

Commencing at a post planted one mile South East of Bartlett Point on the South West coast of Wales Island; thence East forty chains following high water mark; thence South West five chains to low water mark; thence West forty chains following low water mark; thence North East five chains to locating post; and containing 20 acres, more or less.

ANGLO BRITISH COLUMBIA PACKING COMPANY, LIMITED.
"W. E. Walker," Agent.
Dated May 22nd, 1929.

BRINGING UP FATHER

By George McManus

FURNACE or STOVE
WOOD
Inside Spruce and Hemlock, Cut 14 and 16-Inch
$4.50 PER DOUBLE LOAD
BOX CUTTINGS, $3.50 PER LOAD
HYDE TRANSFER
171 3rd Avenue East
PHONE 580 Heated Storage
BAGGAGE COAL

DEMAND
"Rupert Brand"
Kippers
"THE DAINTIEST BREAKFAST FOOD."
Smoked Daily by
Canadian Fish & Cold Storage Co., Ltd.
PRINCE RUPERT, B.C.

CANADIAN NATIONAL STEAMSHIPS
Prince Rupert
DRYDOCK
AND
SHIPYARD
OPERATING G. T. P. 20,000-TON FLOATING DRYDOCK
Engineers, Machinists, Boilermakers, Blacksmiths, Pattern Makers, Founders, Woodworkers, Etc.
ELECTRIC AND ACETYLENE WELDING
Our Plant Is Equipped to Handle All Kinds of
MARINE AND COMMERCIAL WORK
PHONES 43 AND 385

LUMBER
Thoroughly seasoned Shiplap, S4S Dimension and Boards.
KILN DRIED
Sitka Spruce and Cedar Finish, Ceiling, and Rustic.
SPECIALTIES
1 x 4" Edgegrain Hemlock Flooring
1 x 3" and 4" Sitka Spruce Ceiling
1 x 4" and 6" Cedar Rustic
BIG BAY LUMBER COMPANY, LIMITED
PRINCE RUPERT, B. C.
Head Office, Seal Cove, Telephone, 361
Retail Yard, Cow Bay, Telephone 423

Prince Rupert Feed Co.
Received fresh supply Pratts' Baby Chick Food, Bulkley Valley Hay and grain, Robin Hood Flour, Spratts' Dog and Bird Supplies and COAL guaranteed to please you.
PHONES 58 AND 558

Dr Alexander
PHONE 575
BESNER BLOCK
DENTIST

Daily News Want Ads. bring quick Results

TERRACE

Miss Ethel Christy of Prince Rupert arrived on Saturday from Telkwa where she has been visiting her sister, Mrs. T. P. Smith. She will spend the remainder of her vacation at the home of her parents here.

M. P. McCaffery of Prince Rupert was a visitor here at the week-end.

W. O. Fulton of Prince Rupert spent the week-end with his family at their summer home at Lakelse Lake.

Mrs. Fraser and daughter of Haysport visited at the home of Mrs. E. J. Moore during the last week.

Vergil Moore of Prince Rupert spent the week-end at his home here.

Mrs. George Little and family returned on Saturday from a holiday spent in Seattle and Spokane. Mr. Little and Dudley returned Sunday, they having motored up through the Turner Valley, and visited friends at Foremost and High River.

The annual picnic to Kalum Lake took place on Sunday and despite unpromising weather and bad roads, a fair crowd turned out. A program of sports, including several boat races, was carried out under the direction of J. McLaren.

A. H. Waddington of Prince Rupert was here at the week-end on forestry duties.

Weak After Operation
"After having an operation, I was very miserable, weak, nervous and very near unfit to work. I saw Lydia E. Pinkham's Vegetable Compound advertised and tried it and believe it helped me wonderfully. I have no weak spells any more, the pains have left me and my nerves are much better. I feel safe in saying Lydia E. Pinkham's medicines have helped me wonderfully."—*Mrs. Wm. H. Beechteller, Box 143, Port Colborne, Ontario.*
Lydia E. Pinkham's Vegetable Compound
Lydia E. Pinkham Med. Co., Lynn, Mass. U. S. A. and Cobourg, Ontario, Canada

An Exhibit of
Beautiful Modern Watches
To see this display is to be convinced that the correct watch of today is not only an accurate timekeeper but it is a work of art as well.
We carry the most dependable makes—standard watches that have won reputations for accuracy and reliability—and these movements are in cases of rare beauty as modern as one's car or one's clothes.
JOHN BULGER LTD
JEWELLERS
THE STORE WITH THE CLOCK

District News

NEW HAZELTON

The provincial police announce that drastic steps are to be taken to get rid of stray dogs which have been proving a great nuisance particularly at Hazelton.

J. V. Storkey has been appointed a justice of the peace for Hazelton.

H. C. Lifton of Smithers has been spending a few days in New Hazelton recently.

Miss Ida Schultzic of Topley is visiting here with Miss Jane York.

After seven years of valued service, Rev. T. D. Proctor has resigned as rector of St. Peter's Church at Hazelton effective September 29. He may go for a while to the Peace River country or accompany Mrs. Proctor to England. Mrs. Proctor is now making satisfactory recovery following a serious illness.

Mr. and Mrs. H. G. Sparkes and daughter of Hoquaim, Wash., are visitors at Hazelton, having motored up from the south.

ALICE ARM

Mr. and Mrs. Pynn and son of Anyox are spending a holiday here and are guests at the Alice Arm hotel.

Many Alice Arm people went down to Anyox last Friday evening to attend the meeting of Hon. R. B. Bennett, Conservative leader.

In the recent entrance examinations Miss Florence Studdy of Alice Arm passed with a total of 418 marks.

There was a large attendance at an enjoyable dance which was held last Saturday evening in T. W. Falconer's hall. There were a number of visitors from Anyox present.

Ed. Ashton, who is interested in mining claims on McGrath mountain, arrived last week from Anyox.

F. H. Hoadley, for the past two years at Smithers and prior to that at Aiyansh, has been appointed teacher of the Alice Arm school for the coming term.

BURNS LAKE

Mrs. A. L. Fakeley, who has been teaching at Dundurn, Sask., for several years and who formerly resided at Hazelton, is the guest of Mr. and Mrs. J. H. Keefe of Southbank. She will teach at Port Essington during the coming term.

District visitors in town during the past week included Sam Marsh and Harry McLean, Houston; B. Hegerty and Tony Rosso, Nadina; W. N. Clark, Forestdale; A. H. Waddington, Prince Rupert; R. H. Moore, Fort Fraser; Mrs. F. Gale, Nadina; Mrs. Alex Annan, Endako.

Miss Christine Westberg of St. Paul has been visiting at Southbank with her brother, G. Westberg.

T. Hougen made a trip to Fraser Lake last week with Howard Pringle.

If better milk was produced you would find it in Borden's St. Charles cans
Nowhere is better milk obtained than in our own fertile Fraser Valley. Pure, rich and creamy, St. Charles Milk is a
"Made in BRITISH COLUMBIA"
product of which we all may be proud.
FREE RECIPE BOOK
Write to The Borden Co. Limited, Vancouver

WILL VISIT HERE

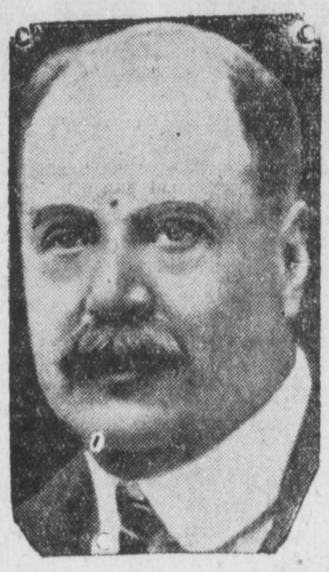

The Earl of Derby, prominent British sportsman, will visit Canada and the United States shortly for the first time in 36 years. He plans to remain until spring to witness the running of the Kentucky Derby. His ancestors furnished the cup for the first English Derby that was later named in their honor.

STEWART

Owing to mining activity in that vicinity, Mosquito Creek is now a centre of transportation. A. B. Armstrong, the Crawford Transfer Co. and A. E. Young have outfits headquartered there and each have a commodious stable and quarters for their packers.

The Blackhill Mining Co. is sorting ore and sacking it for shipment.

Dalby B. Morkill has completed surveying the property of the American Creek Mining Co., consisting of 52 claims and fractions. A trail is being in and a permanent camp built.

C. C. Starr M. E. has arrived here from the south to examine and report on the Woodbine for Hugh B. McGuire.

H. L. Batten M. E. of Vancouver arrived here at the end of last week to inspect a number of mining properties in the district.

PRINCE GEORGE

The city council has decided to cut the municipal power rate here from eight to six cents per kilowatt hour.

Edward Leith, son of Jacob Leith of this city, who was granted his M. Sc. degree at the University of Manitoba this spring, will enter Yale University this fall. He is at present identified with the Geological Survey of Canada.

Weather here has been quite warm during the past week, the highest thermomenter reading having been 82 degrees.

H. L. Chapman, engineer for the Premier Gold Mining Co., is examining properties north of here for his company. He outfitted here and left for the Ingenika by way of Summit Lake.

S.D.Johnston Co.Ltd.
Representatives for
MILLER COURT & CO., Limited
Through our connections we can make prompt execution of buying and selling orders on the Vancouver, Calgary and Toronto stock exchanges.
Closing prices from these exchanges posted on our stock board twice daily.
Orders from out-of-town clients, by wire or letter, will receive our prompt attention.
S.D.Johnston Co.Ltd.
610 2nd Avenue—Phone 130
Prince Rupert, B.C.

Capitol Canada's Finest Entertainment
Tuesday Only
Two Shows
7 and 9 p.m.
NORMAN KERRY
in
'Man, Woman & Wife'
COMEDY—FISH STORIES PATHE NEWS
Admission, 15c and 50c

Dr FOWLER'S EXT-OF WILD STRAWBERRY
Dysentery Is Dangerous And Should Be Checked at Once
"Dr. Fowler's" is the remedy you should use. It is not an experiment, but a tried and proved preparation that has been used in Canada for the past eighty-four years for all disturbances of the bowels.
Don't accept a substitute. It may be dangerous to your health.
Price, 50 cents a bottle at all druggists or dealers.
Put up only by The T. Milburn Co., Ltd., Toronto, Ont.

HOLT BEST
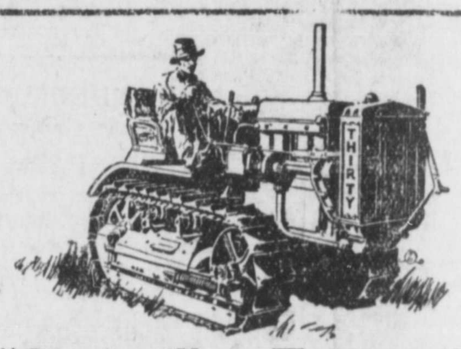
"Caterpillar Tractors"
MEAN
BETTER, QUICKER, CHEAPER LOGGING
CATERPILLAR
Sole Distributors for B. C.
MORRISON TRACTOR & EQUIPMENT CO., LTD.
940 STATION STREET, VANCOUVER, B.C.
Branches: Prince George, Kelowna, Nelson

SUITS! SUITS!
MADE TO ORDER
Cutting, Workmanship and Style All Guaranteed
SUITS STEAM CLEANED AND PRESSED
We Deliver to Any Part of the City.
Ling, the Tailor
Phone 649

Just Arrived
UNIVERSAL SILK AND WOOL SWEATER COATS $8.00
JANTZEN PURE WOOL SWEATER COATS $8.00
"The Coats to Wear Anywhere"
J. A. Kirkpatrick
Established in 1908
SIXTH ST., PRINCE RUPERT

Preserving Specials
This is the Time to Put Up Your Fruits for the Winter
We Believe Apricots Will Not Last Much Longer, Here Is Your Opportunity
Apricots, per crate $1.40
Raspberries, per crate $2.50
Rhubarb, per lb. 5c
Green Beans, 3 lbs. for 25c
Wax Beans, 3 lbs. for 25c
Fresh Peas, Remo, 3 lbs. for 25c
Tomatoes, outdoor, 2 lbs. for 35c
Cherries, Lambert, per lb. ..30c
Sour Cherries, preserving, lb. 22c
Black Currants, per crate .$2.75
FRUIT JARS
Safety Seal quarts, per doz. $1.45
Safety Seal, pints, per doz. $1.25
Economy Jars, quarts, per doz. $1.75
Economy Jars, pints, per doz. $1.40
Economy jar tops, 2 doz. ...75c
Rubber rings, 3 doz. 25c
Certo, per bot. 35c., 3 for ..$1.00
Pears, Peaches, Bananas, Apples, Grapes, Watermelon, Canteloupes arriving every boat at low prices at—
Mussallem Grocery Co.
Limited
417-423 5th Ave. E. Phones 18&84
P. O. Box 575.

Early Ad. Copy is appreciated