CLASSIFIED HABIT

Everyo the Classified Ads.
If yo e for it.
If y wner.
Whateve for it

GET THE CLA

Legislative Library
Parliament Buildings
Mar 31 '29

The Daily News

PRINCE RUPERT

Northern and Central British Columbia's Newspaper

Boston Grill

LARGE CABARET
Special Dinners Thursdays and Saturdays
Dancing every Saturday night from 9 to 12.
Dance Hall for Hire
Accommodations for Private Parties
Phone 457

Vol. XX., No. 73. PRINCE RUPERT, B. C., SA TURDAY, MARCH 30, 1929 PRICE FIVE CENTS

MACDONALD AND GOUIN PASSED ON

HUDSON BAY LINE REACHES CHURCHILL; RAILS ON MUSKEG

CONGRESSMAN BEING SOUGHT

Charged With Smuggling Liquor Into Country From Cuba

WASHINGTON, March 30. — Search is being made for Congressman Michaelson, who is under indictment for smuggling liquor into the United States from Cuba. Chicago is being combed with the idea that he may be there.

The congressman was one of those prominent in supporting the prohibition law and amendments to make it more effective.

BOEING PLANE WAS IN CITY ON WAY SOUTH

One Lady Had Left Plane at Ketchikan Following Forced Landing in Storm

Returning to Seattle after a flight to Juneau for the purpose of surveying a proposed air route to Alaska, the Boeing flying boat, which called here northbound two weeks ago, made a brief stop here yesterday afternoon. The ship settled on the harbor at 12:50 noon after a fifty-minute flight from Ketchikan and hopped off again at 4 p.m. with Alert Bay as its destination enroute to Seattle.

The machine was carrying as a passenger Gerald Smith of Seattle who has the seat which was occupied by Mrs. Jack McCord of Seward on the flight north. Mrs. McCord is now at Ketchikan. Otherwise those on board the plane were the same as those who went north—Capt. P. T. McCarty, in charge of the flight, and Mrs. McCarty; E. J. A. Burke, navigator, and George Lortie, mechanic.

The forced landing on the sea between Juneau and Ketchikan last Wednesday when a storm was encountered and the gas supply was used up was about the only thrilling mishap the plane had in the course of its entire flight north.

The International Airways is planning to send a large passenger plane north over the same route in the near future.

IMPROVEMENTS PRINCE RUPERT

Hardwood Floor Laid Almost Whole Length of Main Corridors; New Linoleums Laid

A number of improvements have been made aboard the popular coast steamer Prince Rupert, which is resuming service with her arrival here today from the south after having undergone overhaul in Vancouver during recent weeks. Notable among these improvements is the laying of an oak hardwood down the corridors on the main deck clear from the forward staircase to the ladies' saloon aft. Later this will be divided into three sections with curtains. New linoleums have been laid all over the ship and the forward vestibules on the main deck have been widened out by cutting into the second-class smoking room.

HUGH JOHN MACDONALD PASSES AWAY

Son of the Famous Premier Sir John Macdonald Ends Useful Career at Winnipeg

WINNIPEG, March 30:—Sir Hugh John Macdonald, son of the famous Premier Sir John A. Macdonald, died at three o'clock yesterday morning after a long illness.

A state funeral will take place on Monday. From ten o'clock in the morning until 1:30 the body will lie in state before the throne of the Legislature where a guard from the local militia will be stationed. He will be buried in the historic St. John's cemetery.

Always a picturesque figure in Canadian political and public life, the passing of Sir Hugh John Macdonald removes one of Winnipeg's most beloved citizens. A former premier of Manitoba, at one time a member of the cabinet of Sir Charles Tupper in the Federal House and, of late years, police magistrate in the city of Winnipeg, Sir Hugh has been in the public eye for the last forty years, holding during that period innumerable positions of trust.

Born in Kingston, Ont., on March 13, 1859, he was the second son of Sir John A. Macdonald, but the only one who reached manhood. During Hugh John's youth his distinguished father saw much of life on the Opposition benches with incidental hardships. In fact until his final triumph in 1878 his position was often precarious in the extreme, financially and otherwise, and the battles which he had to wage even when in power were anything but agreeable at times. It was during those years that Hugh John gained his inside knowledge of public life, and it is not surprising that he ever afterwards felt an inward reluctance for political affairs.

The zenith of his political fame came when he was premier of Manitoba. He resigned that position to become a federal candidate in Brandon in 1900 and was beaten by Hon. Clifford Sifton. In 1911 he was appointed police magistrate for the city of Winnipeg and has held that position ever since.

POLICE COURT FINES AWAY DOWN IN 1929

Total for First Three Months of Year $683.50, as Compared With $1545

Fines collected through the medium of city police court for the first three months of 1929 are away less than half of the figure for the same period last year. Since January 1 this year a total of $683.50 has been collected in this manner, as against last year's $1545. March fines this year amount to but $280, as compared with $670 in March, 1928.

FUNERAL NOTICE

Funeral of the late Albert Woodhouse will take place on Sunday at 2:30 p.m. from the chapel of the B. C. Undertakers, Rev. Canon W. F. Rushbrook officiating.

This is the season of the year when resurrection is general. Trees and shrubs and other plants are awakening from their winter's recuperation. Seeds are being sown which bring about a new cycle of life. Everywhere there is resurrection, a rise to life once more. The ancients felt this and they ascribed the coming of new life to a goddess—Eostre, goddess of spring.

Then came the resurrection of the crucified one from the grave after a period of rest, a resurrection of the body and yet not the same body. There had been progress. The earthly body had changed to a spiritual body and though recognizable was not the same.

The world has always crucified its saviours and Jesus was no exception to the rule. He died that others might live a new and better life. He showed himself in a spiritual body to make it clear that the life of the future is a spiritual life. It was necessary to make it quite clear to the world that the grave is not the end, but that there is a better life ahead to those who are fit to enjoy it.

Easter is the period of awakening. It is the time when all nature awakens to renewed life. It is the period when we see the spiritual emerge from the material. It is the festival of hope, of joy, following the winter of sorrow, the resurrection following the crucifixion. The goddess of spring still brings new life and the Saviour of the world brings new hope and cheer and spiritual life to all. It is the season of rebirth, the casting off of the old and putting on of the new. That is why women come out with new clothes on Easter morning. It typifies the casting off of the soiled garments of the past and the adoption of the spiritually new. Darkness is behind. Sunlight is ahead. "Awaken thou that sleepest, arise from the dead, and Christ shall give thee light."

COLD STORAGE SCOW IS SAFE

Trolling Boat Picks Up and Takes Her to Anchorage

The B. C. Packers' cold storage scow, valued at $15,000, which had to be left last Monday afternoon by the power tug Salvage Princess to drift in a gale in Hecate Straits and which was later believed to have sunk, is safe after all. The drifting craft was sighted near Stevens Island over the holiday by Capt. George Place in his trolling boat Just It, who managed to take her in tow and, with considerable risk, took her into a cove on the island, where she was anchored, a man being left on board. Arrangements are now being made to bring the scow into port.

The scow was on the way from South Bay, Skidegate Inlet, to Walker Lake, on the mainland, when she went adrift.

LOG BARGE HERE

Pacific Coyle Navigation Co.'s tug Lorne arrived in port from Massett Inlet yesterday, having in tow the log carrying barge Biscayne laden with logs for the Big Bay Lumber Co.'s sawmill at Seal Cove.

GOVERNOR BOUND WEST

OTTAWA, March 30:—The Governor-General and his party left on Friday for the west on a trip which will take them as far as Victoria.

SIR LOMER GOUIN

Quebec statesman who died yesterday.

RELIGIOUS STRIFE IN JERUSALEM DURING HOLY WEEK

JERUSALEM, March 30:—Holy week was not all peaceful in the Holy City. The Franciscans were refused entry into one of the shrines by the chief of the Mohammedans, causing a fracas.

In the Church of the Holy Sepulchre Coptic priests and Catholics collided and an unseemly scene followed. The authorities had to step in and settle the differences. It was claimed that the Coptic priests were encroaching on Catholic privileges.

MONTREAL IS FLOODED FROM ICE JAMMING

MONTREAL, March 30.—Nearly 200 families are homeless on the south shore of the St. Lawrence river, near here, as a result of ice jams. The Montreal waterfront is flooded.

KILLED WHEN DRIVING CAR AT EVERETT

Brother of Local Lady Meets With Accident When Driving Vancouver to Seattle

Miss Winnie Rushforth of the High School teaching staff received a telegram yesterday stating that her brother, Morris Rushforth of Vancouver had been killed in an automobile accident near Everett and that his wife and daughter were injured and were in the Everett Hospital.

Apparently Mr. and Mrs. Rushforth and daughter had been driving to Seattle in order to spend the holiday with friends. He was 39 years of age.

Miss Rushforth went south on the Cardena last night.

AGAINST REBELS

SHANGHAI, March 30:—Shang kai Shek is to take personal charge of operations against the rebels here.

QUEBEC'S BIG FINANCIER AND STATESMAN DIES

Sir Lomer Gouin Passes Away As the Result of a Heart Attack

QUEBEC, March 30:—Sir Lomer Gouin, Lieutenant-Governor of Quebec, died yesterday afternoon at 5:20 o'clock following two heart attacks.

Sir Lomer was always looked upon as one of French Canada's great men although handicapped perhaps, by his wealth.

Sir Lomer might be either classed as a Liberal Conservative or a Conservative Liberal, either appellation being equally appropriate.

A man of few words, but capable of real eloquence on occasions of importance, his name did not figure much in debate, probably because he was contemptuous of the oratory that fills Hansard with pages and its readers with repugnance. He himself, as a party leader, was not a noted organizer, but he had the faculty of discrimination and discernment, and he knew where to put his trust. His ambition had something of the commercial spirit. He was a successful lawyer, with talents that were more productive out of court than before the bench, and he amassed a large fortune by his own discernment as to profitable venture. He was careful of his reputation and strange to say, throughout a long political career, escaped the tongue of the calumniator who always seeks a prominent target or one that can pay to silence abuse.

Sir Lomer was prominently connected with a number of the leading financial and industrial concerns of this province and of the Dominion. Among others he was a director of the Bank of Montreal, the Royal Trust Company, the Canadian Pacific Railway, the Laurentide Power Company, the Laurentide Paper Company and the Montreal light, Heat and Power Company. Early in his career he was an alderman of Montreal.

He married twice, his first wife being Eliza Mercier, daughter of Hon. Honore Mercier, premier of Quebec, in May, 1888, who died in 1904; and his second being Alice Amos, who he wedded in 1911. There were two sons, issue of the first marriage.

Sir Lomer was knighted by the Prince of Wales, afterwards King George the Fifth, on the occasion of the Quebec Tercentenary Celebration in 1908. In 1920 he was made "Commandeur de la Legion d' Honneur" of France and "Grand Officer de l'Ordre de Leopold de Belgigue" of Belguim.

DOCTOR PROSECUTED GAVE WRONG MEDICINE

SEATTLE, March 30. — A rather sensational turn was given to the trial of Dr. Royal B. Tracy, who is being prosecuted for having mistakenly administered aqua ammonia causing the death of a patient. His attorney charged that the prosecution had offered to drop the case if a payment of money were made.

TRACK LAYING TO CHURCHILL IS COMPLETED

WINNIPEG, March 30. — Historic in its importance Manitoba's seaport, Port Churchill, the terminus of the Hudson Bay Railway, was linked by rail to the outside yesterday when the track laying crews reached their objective.

The track has been laid on the frozen muskeg and will be properly ballasted just as soon as spring opens.

TRANSPORTATION MEN RETURNING TO NORTH

Officers of Both Yukon and Stikine River Services Aboard Princess Mary Today

Aboard the steamer Princess Mary, which was in port this afternoon bound for Skagway, were 72 pasengers and a capacity load of over 300 tons of freight. The passengers included 30 members of the crews of White Pass & Yukon Co.'s River boats and 230 tons of railway ties for the White Pass Railway. Among the officers of the White Pass boats on board were Captains Norman Marion, W. J. Bromley, Malcolm Campbell and wife and E. Morrison and wife and family and Chief Engineers John Scotland, R. W. Todd and Phillip Robins.

Also on board the Mary were Capt. W. H. Barrington and Capt. S. C. Barrington, heads of the Barrington Transportation, bound for Wrangell to start preparations for the opening of navigation on the Stikine River. Preparatory work will include the removal of at least one rock from the course of the river boats. Purser John Smith was also on board.

BIG HALIBUT MONTH HERE

Landings for March, 1929, Considerably in Excess of Same Month Last Year

Halibut landings at the port of Prince Rupert for the month of March aggregated 2,823,000 pounds, as compared with 2,686,000 pounds in the same month last year, according to figures compiled on the waterfront and which include fish that was offered, though not necessarily sold, and delivered here. American landings for March this year total 2,173,000 pounds, as against last year's 1,998,000 total, while total Canadian fares are down from 688,000 to 650,000 pounds.

CAROL MET MOTHER

PARIS, March 30:—Prince Carol of Roumania arrived here yesterday to meet his mother, the Queen of Roumania.

SNOW FELL SEATTLE

SEATTLE, March 30:—For half an hour yesterday snow fell here and during that time two men were taken to hospital with broken legs as a result.

BOSTON TOOK SECOND GAME STANLEY CUP

Have Won First Two Games of Series for Championship

NEW YORK, March 30.—Boston clinched the Stanley cup, emblematic of the world's hockey championship, by defeating the New York Rangers two to one here last night.

Boston won the first game of the series at Boston two goals to nil.

LIONS SECURED OPENING GAME FINAL SERIES

VANOUVER, March 30.—The Vancouver Lions won the first game in the championship play-off of the Pacific Coast Hockey League when they defeated the Seattle Eskimos here last night two goals to nil. The Lions scored in the first and second periods, Bill Phillips being the star player after being laid up.

The next game in the three out of five series will take place at Seattle Monday night.

JUNIOR CHAMPIONS ARE TORONTO MARLBOROUGHS

WINNIPEG, March 30.—Toronto Marlboroughs were the winners of the junior hockey championship by beating Winnipeg Elmwoods Thursday night four goals to two.

A FORETASTE OF ST ANDREWS

IT'S annoying to be stymied by a donkey engine.. but it's a grand game, this Anchor-Donaldson Deck Golf, in a breeze, as bracing as the wind that sweeps the Old Course at St. Andrews. Plenty of fun and hospitality when you travel Anchor-Donaldson.

Sail Anchor-Donaldson!

Book through The Cunard Steam Ship Co., Limited, 6221 Hastings St. W., Vancouver (Tel. Seymour 3648-9), or any steamship agent.

Weekly Sailings From Montreal (and Quebec) to Ireland, Scotland and England in conjunction with Cunard, commencing May 3rd

ANCHOR-DONALDSON LINE

BA-300

Cabin, Tourist Third Cabin and Third Class.

PORT ARTHUR WON FROM ST FRANCOIS ALLAN CUP HOCKEY

WINNIPEG, March 30:—Port Arthur won the first game of the senior amateur hockey series Thursday night against St. Francois Xavier of Quebec, seven goals to two. This series is for the Allan Cup emblematic of the amateur championship of Canada.

OLD COUNTRY FOOTBALL

Friday Games

English League, Division 1

Arsenal 1, Blackburn 0.
Bury 1, Manchester United 3.
Liverpool 2, Cardiff 0.
Manchester City 5, Bolton 1.
Portsmouth 3, Birmingham 1.
Sunderland 2, Everton 2.
Westham 4, Burnley 0.

English League, Division 2
Barnsley 4, Stoke 2.
Blackpool 3, Bradford 0.
Clapton 0, Bristol City 1.
Grimsby 1, Chelsea 0.
Millwall 2, Southampton 4.
Notts Forest 1, West Bromwich 2.
Portvale 2, Oldham 1.
Preston 2, Tottenham 2.
Reading 2, Swansea 0.

Thursday Games

English League, Division 1

Arsenal 7, Bury 1.
Birmingham 0, Newcastle 0.
Blackburn 2, Aston Villa 5.
Bolton 0, Liverpool 0.
Derby County 6, Manchester United 1.
Everton 1, Sheffield United 3.
Huddersfield 1, Cardiff 1.
Manchester City 4, Burnley 1.
Portsmouth 3, Westham 0.
The Wednesday 4, Leeds 2.
Sunderland 1, Leicester 2.

English League, Division 2

Barnsley 6, Portvale 0.
Blackpool 3, Notts County 2.
Bradford 4, Southampton 1.
Bristol City 0, Hull City 0.
Chelsea 0, Millwall 3.
Clapton 1, Preston 0.
Grimsby 1, Oldham 0.
Nottingham Forest 2, Tottenham 2.
Stoke City 3, Middlesboro 2.
Swansea 2, Wolverhampton 0.
West Bromwich 5, Reading 0.

Scottish League, Division 1

Aberdeen 5, Partick 0.
Airdries 5, St. Johnstone 1.
Ayr United 4, Hibernians 1.
Celtic 3, Third Lanark 1.
Dundee 4, Sowdenbeath 0.
Hearts 3, Kilmarnock 3.
Motherwell 1, St. Mirren 1.
Queen's Park 5, Hamilton 0.
Raith 2, Falkirk 0.
Rangers 0, Clyde 0.

ST. ANDREW'S BOWLING

George Abbott's Rink Won Decisively Over Jack Frew's Thursday Night

George Abbott's rink defeated Jack Frew's by the decisive score of 13 to 3 in the St. Andrew's Society carpet bowling tournament Thursday night. The next game will be Monday night between G. Scott and J. McLean rinks.

In the single-handed tournament, results were as follows:

Charlie Taylor beat Jack Gibson.
A. Clapperton beat D. Smith.
J. Dick beat J. H. Sheddon.
W. Barton beat Sam Boyle.
James Black beat Tom Beattie.

"TRY A NIP TO-NIGHT"

GRANT'S "Best Procurable"

(THE ORIGINAL)

Pure Scotch Whisky

RICHEST IN FINEST HIGHLAND MALT

Bottled and guaranteed by William Grant & Sons Limited, Glenfiddich and Balvenie Glenlivet Distilleries, Dufftown-Glasgow, Scotland.

This advertisement is not published or displayed by the Liquor Control Board or by the Government of British Columbia

LOUGHRAN WON THE BIG FIGHT

Retained Light - Heavyweight Championship Against Mickey Walker

CHICAGO, Mar. 30:—The fight between Tommy Loughran and Mickey Walker was won easily Thursday night by Loughran, before a huge crowd at the opening of the world's largest indoor stadium here.

The chief preliminary match between Griffiths and Lomski was even better contested than the big go, Griffiths getting the decision, although many thought it should have been a draw.

In the big fight Loughran's extra weight told in his favor.

BILLIARD CHAMPIONSHIPS

Arrangements are being made for the city individual billiard championship competitions which are to commence next week. Players will be graded at a meeting of the Billiard League tomorrow.

GROTTO WINS WHIST TITLE

Took Dybhavn For City Championship by Defeating Moose Ladies

Grotto, winners of the men's section, took the Dybhavn Cup, emblematic of city Whist League championship, from the Moose Ladies, winners of the ladies' section, in the final which was played Thursday night at the home of Mr. and Mrs. Bert Morgan, Fifth Avenue West. The score was 6 to 3.

After the card playing, delightful refreshments were served and there was dancing. Speeches were made by S. M. Newton, president of the Fraternal Whist League; Ald. George Rudderham, captain of the Grotto team; Mrs. Jack Ratchford, captain of the Moose Ladies, and Bert Morgan.

The Moose Ladies take the Newton Cup for runners-up. Presentation of the trophies will take place later.

LARGE SALE OF HALIBUT AT EXCHANGE

Halibut landings were heavy today, totalling 214,250 pounds, and prices took a drop from Thursday. Twenty-two boats offered catches and sales were as follows:

American

Tagalak, 7,000 pounds, Canadian Fish & Cold Storage Co., 12.7c and 7c.

Thor, 50,000 pounds, Booth Fisheries, 12.9c and 7c.

Lindy, 15,000 pounds, to Cold Storage at 12.6c and 7c.

Bonanza, 9,000 to Cold Storage at 13.7c and 7c.

Middleton, 15,000 to Royal Fish Co. at 14.2c and 7c.

Wizard, 26,000, to Pacific Fisheries at 14.3c and 7c.

Narrona, 17,500 to Atlin Fisheries at 14.2c and 7c.

Alki, 3,000 to Cold Storage at 14.6c and 7c.

Onah, 4,500 to Atlin Fisheries at 14.5c and 7c.

Dalco, 3,500 to Booth Fisheries at 14.5c and 7c.

Eastern Point, 3,000 to Cold Storage at 14.6c and 7c.

Pierce, 5,000 to Cold Storage at 14.6c and 7c.

Ji Gill, 10,000 to Cold Storage at 14.4c and 7c.

Eureka, 3,000 to Cold Storage at 14.6c and 7c.

Canadian

W. T., 8,000 to Booth Fisheries at 12.5c and 6c.

M. Christopher, 6,000 to Cold Storage at 12.5c and 6c.

Pair of Jacks, 6,000 to Cold Storage at 12.4c and 6c.

Deisel, 750 to Cold Storage at 12.5c and 6c.

Morris H., 1,500 to Royal Fish Co., at 12.1c and 6c.

Atlf, 2,500 to Royal Fish Co. at 12.1c and 6c.

Gibson, 7,500 to Atlin Fisheries at 12.5c and 6c.

Royal III, 2,500 to Royal Fish Co. at 12.5c and 7c.

RADIOPHONE IN COMMON USE

Many Government and Private Stations in Southern British Columbia Says Engineer

That the use of the radiophone for industrial purposes is no new thing in this province but that British Columbia led the way in this regard was a statement made to the Daily News by L. W. Stevenson, district engineer for the department of marine, who is at present at Digby Island in connection with improvements being made there and who is leaving for the south tomorrow night.

Mr. Stevenson says they use radiophones in connection with fisheries at Knights Inlet, Rivers Inlet, Tonino and Ceebeecee at Quatsino Sound. The Canadian Government has stations at Alert Bay, Cape Laza, Point Grey and Mary Island. Also it is used for life saving and other purposes at the west coast of Vancouver Island stations such as Pachena, Banfield, Cape Beale and Carmanah.

Mr. Stevenson said there was nothing very difficult about the radiophone. A licensed operator was not needed on the ship but in these waters he did not know whether there would be sufficient boats using it to warrant the Government installing a station. In Vancouver the tow boat companies used it a great deal, there being a fleet of something like thirty or more boats equipped with the phones. The difficulty was the limited range. About fifty miles was their dependable limit.

YANKS LOOKING GOOD AS EVER

Ready to Start Another Quest for Pennant This Year

ST. PETERSBURG, Fla., Mar. 28, 1929—"Babe" Ruth and Lou Gehrig are enjoying their usual robust health and the New York Yankees are ready to start another quest for baseball supremacy.

It matters little in the camp of the world champions that an untried third baseman will protect a corner of the infield; the throwing of the pivot man at second may lack pep and precision, and two pitchers are trying to regain their misplaced cunning. Ruth and Gehrig are in good health and spirits. The Yankees believe that when longer hits are made, Babe and Lou will make them.

The athletes of Miller Huggins' find their position as stellar figures a mixed blessing. Every man's hand in baseball is against them but as champions the burden of proof in eviction proceedings is on the opposition.

Mark Koenig, who has been a shortstop during most of his baseball life for the time being at least has succeeded Joe Dugan at third base, with shortstop falling to Lyn Lary, sensational Pacific Coast recruit. Lary promises to joi nthe small class of players able to line up to advance notices and big price tags. In his introduction to Manager Huggins he has displayed fewer weaknesses than most youngsters breaking into fast company.

In the limited scope permitted by "Hug." Tony Lazzeri, who suffered from a lame arm last season, has thrown well enough although no occasion has appeared calling for him to "bear down" on his repaired arm. Leo Durocher, a great fielder in any league, and Gene Robertson, better as a hitter than a fielder, stand subject to call without notice. Lou Gehrig has a first base assistant in the person of the veteran, Leorne Burns.

The Yankees, always well fortified in the outfield, have now an even greater surplus of talent which may prove embarrassing when the time comes to clear the decks to a working basis. Ruth, Combs and Meusel, of course will get first call and Durst and Paschal, able reserves, have been joined by Sam Byrd and Elias Funk, good enough to qualify as understudies. Outen, the North Carolina State collegian can hit but the Yanks will not be able to take advantage of his ability at this time.

Local Items

Dr. Hugh L. Dickey sailed Thursday night by the Prince George for Vancouver.

Miss Willa Dyer left on today's train for Smithers where she will spend the week-end with friends.

Miss Elizabeth Ross is sailing tomorrow night on the Prince Rupert for a trip to Vancouver.

S. G. McNeill of Stewart is a passenger aboard the Prince Rupert this afternoon returning north after a trip to Vancouver.

James Underwood of the local Forest Branch staff sailed Thursday night on the Prince George for a holiday trip to Victoria.

Miss Pulmira Astori will sail tomorrow night by the Prince Rupert on a holiday visit to Vancouver and other points in the south.

M. P. McCaffery and James Gibbons returned to the city on the Prince Rupert this afternoon from a ten day business trip to Vancouver.

Mr. and Mrs. J. F. Ritchie will sail tomorrow night on the Prince Rupert for Vancouver where they expect to spend a three months' holiday visit.

J. A. Hinton, who has been south on a two weeks' business trip, returned to the city from Vancouver on the Prince Rupert this afternoon.

Wallace C. Orchard, general agent of the C.P.R. here, returned to the city on the Princess Mary today from a week's business trip to Vancouver.

A good sized crowd enjoyed roller skating at the Auditorium on Thursday night. There was music by the Boys' Band under Bandmaster Thomas Wilson.

H. W. Chambers of Inverness cannery staff arrived in the city on the Prince Rupert this afternoon from Vancouver after having spent the winter in the south.

J. B. Woodworth, who has been on a brief visit of inspection to his mining property on Porcher Island, sailed by the Cardena last night on his return to Vancouver.

Miss Thorsteinsson of Borden Street School teaching staff left on today's train for Quick where she will spend the Easter vacation with a sister who teaches there.

Mrs. J. W. Fea and son of Smithers arrived in the city from the interior on Thursday afternoon's train and sailed that night on the Prince George for Vancouver.

J. T. Apthorpe, chief steward of the steamer Prince Rupert, is back on duty aboard his ship this trip after having made a trip to England during the past winter.

Miss Lillian Halliwell of Borden Street School teaching staff left on today's train for Terrace where she will spend the Easter vacation with her parents, Mr. and Mrs. H. Halliwell.

R. G. Cunningham of Port Essington, who has been spending the winter in California, arrived in the city from the south on the Cardena yesterday morning and is a guest at the Savoy Hotel.

The baptism took place Thursday evening at the home of Mr. and Mrs. Bert Charstad, Ambrose Avenue, of their infant son, Bergliot Elbjorg. Rev. John H. Hanson of St. Paul's Lutheran Church officiated.

Leslie J. Martin of the Home Oil Distributors Ltd. arrived on the Prince Rupert this afternoon from Vancouver, being here in connection with the construction of the company's new station here.

C.P.R. steamer Princess Mary, making her final trip of the winter on the Skagway run, arrived in port at 1:30 this afternoon from Vancouver and sailed at 2:30 p.m. for Alaska points, whence she is scheduled to call here southbound next Wednesday.

A Good Bicycle

IS A GOOD INVESTMENT

Ride for pleasure and profit. Save time and money.

You can buy a genuine C. C. M. Bicycle in Prince Rupert as cheaply as anywhere in Canada.

C. C. M. Cleveland Motor Bike $57.50
C. C. M. Crescent $37.50
C. C. M. Cadet $35.00

ALSO TIRES, TUBES, LAMPS, ETC.

McRae Bros. Ltd

Passengers going north from here on the Mary included P. Meredith, for Whitehorse, and D. Johnson and S. Carrigan, for Ketchikan.

Misses Camille Peters and Ethel De Bou, teachers of Ocean Falls, arrived in the city last evening and are guests for a few days of Mr. and Mrs. Martin Miller, 2085 Fifth Ave. East.

Miss B. A. Leitch and Miss Edna Vickers were among the local school teachers sailing Thursday night on the Prince George for Vancouver to attend the convention of the British Columbia Teachers' Federation.

Union freighter Chilliwack, Capt. John Muir, arrived in port Thursday evening from the south and, after discharging a parcel of lumber at the dry dock, went into the Skeena River yesterday, returning here at midnight last night to discharge a cargo of coal for Albert & McCaffery before proceeding today to Stewart.

HIGH SCHOOL DANCE ON THURSDAY NIGHT

The closing of the high school term was celebrated Thursday evening by the students with a dance in the I.O.D.E. hall at which Principal Peddie was master of ceremonies. About 100 were present, all being students or ex-students of the school. Music was provided by the school orchestra and a very enjoyable time was spent.

SIR HUGH MACDONALD

Once Premier of Manitoba, but defeated by Sir Clifford Sifton in Brandon, son of Sir John A. Macdonald had been police magistrate of Winnipeg for many years.

C.P.R. freighter Princess Ena is on her way north from Vancouver to Skagway with a full cargo for the White Pass and Yukon Railway & Navigation Co., including railway ties and coal. The vessel is coming north via the West Coast of Vancouver Island, having some machinery to unload at pilchard reduction plants.

Try a Daily News want-ad. It will bring results.

BURNETT'S is just that much BETTER

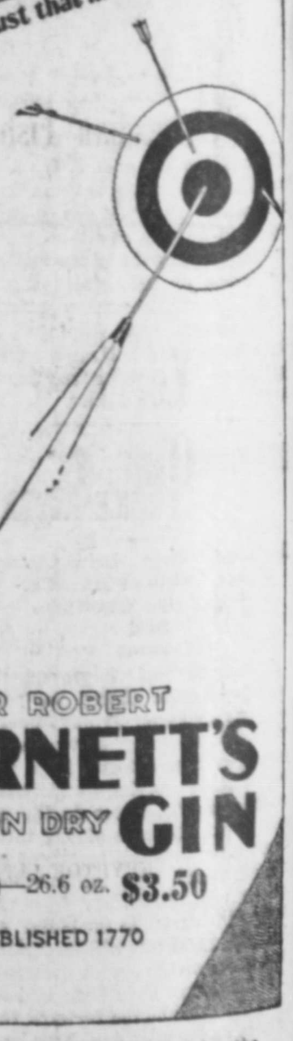

SIR ROBERT BURNETT'S LONDON DRY GIN

13 oz. $1.90—26.6 oz. $3.50

ESTABLISHED 1770

This advertisement is not published or displayed by the Liquor Control Board or by the Government of British Columbia

Local and Personal News In Brief

Candy Easter Eggs

For the Kiddies---all sizes and colors

Here is an array of Easter candies and sweets that will delight every member of your household, and please all guests of your parties.

For This Easter Week, we are making a special offer of superior candies, in novelty ideas, at our customary low prices for highest quality.

Ormes Ltd.

The Pioneer Druggists

THIRD AVE. & SIXTH ST. — TELEPHONES 8 & 206

4 a Taxi Phone 4, Big 4 Taxi. tf

Dentist Dr. J. R. Gosse. Phone 686.

Ewart Lyne, Pianist, Capitol Theatre, Teacher of Piano. Red 701. 74

New Beauty Shop, expert marcelling. All work guaranteed. Mrs. Skinner, Keefe's Barber Shop. Phone 46. 74

For Alberta Beacon Hard Sootless coal, phone Albert & McCaffery Ltd., 116 and 117. tf

S. S. "Salvor" has arrived with full cargo of Nanaimo Wellington Lump Coal for Albert & McCaffery Ltd. Phone 116 & 117. tf

Thursday night radio fans were able to hear snatches of the Loughran-Walker fight broadcasted from Cincinnatti and Denver, The latter was the clearer but it faded out at times.

Good Friday, one of the year's most important days of worship, was celebrated with a number of services during the day at the Roman Catholic Church of the Annunciation.

George Keep of the C.N.R. investigation department arrived in the city on Thursday afternoon's train from Prince George for a brief visit in the city on official duties.

C.P.R. steamer Princess Royal, Capt. Thomas Cliff, arrived in port at 5:30 last evening from the south sailing at 10 p.m. on her return to Vancouver and waypoints.

Mrs. W. S. Ackroyd arrived in the city on the Princess Royal yesterday afternoon from Merritt and will spend several weeks here visiting with her son-in-law and daughter, Mr. and Mrs. A. A. Easson, McBride Street.

Union steamer Cardena, Capt. A. Johnstone, arrived in port at 6:30 yesterday morning from the south and sailed about an hour later for Port Simpson and Wales Island, returning here at 12:30 midnight last night and sailing for Vancouver and waypoints at 1:30 a.m.

Save Money!

Make your own hard or soft soap by using waste fats and ~

GILLETT'S PURE FLAKE LYE

It costs less to make soap than to buy it!

FULL DIRECTIONS WITH EVERY CAN

ALSO USE GILLETT'S LYE FOR ALL CLEANING DISINFECTING SPRAYING ETC.

Norwegian Dance in Metropole Hall tonight at 8:30 Gentlemen, 75c, Ladies, 25c. Accordian music. Everybody welcome.

Electrolysis, the only permanent cure for superfluous hair, moles and warts. Experienced operator. Phone Blue 561. 74

Special for Easter. Ladies' Dresses, regular values up to $19.50 for $8.95 at Annette's Ladies' Ready to Wear new store on the Boston Corner.

Inspector James M. Tupper R. C. M. P. returned to the city on Thursday afternoon's train from a trip to Prince George on official duties.

There was quite a large congregation in First Presbyterian Church yesterday morning when a special Good Friday sermon was preached by Rev. T. Ivon Jones M. A., the pastor.

Dido Gurvich announces the opening of his new taxi business. His phone number is 32 and his stand at the Exchange Block. He will give a day and night service with a brand new Hudson car and assures his patrons promptness and courtesy. Phone number 32. 74

O. H. Wall, manager of the MacKay, Vancouver, branch of the Royal Bank of Canada, arrived in the city on Thursday afternoon's train from Telkwa, where he had been spending a three weeks' vacation, and was the guest here for a brief visit with sisters, Mrs. A. McRae and Mrs. G. A. Hunter, before proceeding south last night on the Cardena. Mrs. Wall will be returning south from Telkwa next week.

Church Services

PRESBYTERIAN CHURCH
Preacher, Rev. T. Ivon Jones, M.A.

Sunday school at 10:30. Morning worship at 11 o'clock. Subject, "The Abolition of Death." Chorus by Junior Choir, solo by Charles Stuart. Evening service at 7:30. Subject, "The Man With the Mask." Choir will give cantata "Gethsemane to Calvary."

CHRISTIAN SCIENCE
Christian Science Society, 245 Second Avenue

This Society is a branch of the Mother Church, the First Church of Christ, Scientist, in Boston, Mass. Sunday morning service at 11 o'clock. Subject, "Reality." Testimony meeting on Wednesday evening at 8 o'clock. The public is cordially invited.

BAPTIST CHURCH
Rev. W. F. Price, Minister

Easter services—Morning at 11 o'clock. Song by Junior Choir. H. Lincoln will sing Gounod's "There Is a Green Hill Far Away." Address "Buried and Risen." Believers' baptism. Evening service at 7:30. Cantata pageant, "From Garden to Galilee." The Easter story will be presented in song, speech and action by about 50 performers.

ST. PAUL'S LUTHERAN CHURCH
Pastor, Rev. J. H. Hanson
Residence, 445 Eighth Ave , W —Phone Blue 541

Easter services—Scandinavian at 11 o'clock, Sunday school at 12 noon, picture service for the children. Luther League at 7:30. Program in English. The Church Council meets on Tuesday evening at 7:30 at Rev. J. H. Hanson's. You will be welcome to all these services.

FIRST UNITED CHURCH
Pastor, Rev. A. Wilson, B.A.; Deaconess, Miss E. Elliott

Morning worship at 11 o'clock. Easter message. Reception of new members and Communion at close. Sunday school at 12:30. Evening worship at 7:30. Choir will sing the anthem "Te Deum," by Jackson. Duet, "Glory in the Garden," anthem, "Praise Ye the Lord."

RUPERT EAST UNITED CHURCH
Rev. T. H. McAllister, Minister

Special Easter service at 7:30 on Sunday evening. Subject, "The Easter Hope." Special Easter music. Soloists, Mrs. Jarvis McLeod and Mrs. Wm. Millar.

ST. ANDREW'S CATHEDRAL
Rev. J. D. Gillson, Rector

Services on Easter Sunday—Holy Communion at 8 o'clock. Morning prayer and Holy Communion at 11 o'clock. Children's service at 2:30. Evening prayer and sermon at 7:30. Special Easter music.

DEMAND

"Rupert Brand"

Kippers

"THE DAINTIEST BREAKFAST FOOD."
Smoked Daily by

Canadian Fish & Cold Storage Co., Ltd.

Prince Rupert, B.C.

Mrs. Russell M. Smith sailed by the Cardena last night for a holiday visit to Vancouver.

Eric Bye, Norwegian singer, was heard in half an hour's recital over radio from Seattle last night between ten and half past.

Toilet Soap Deals

3 LARGE CAKES GLORY BATH SOAP, 1 FANCY FACE CLOTH for 30c
PREMIUM BACON—Slab or half slab, lb. 45c
Sliced, lb. 50c
FRESH PULLET EXTRA EGGS—Doz. 30c
B. C. FRESH FIRSTS—Doz. 35c
3 doz. $1.00
PINEAPPLE—2s. 3 tins 40c
NABOB JELLY POWDERS—4 for 25c
NABOB TOMATO CATSUP—2 bottles 45c
READY CUT MACARONI—2 lbs. 25c
MARKET DAY RAISINS—4-lb. pkts. 50c
MARKET DAY PRUNES—4-lb. pkts. 45c
CRISCO—1-lb. tins 30c
3-lb. tins 85c
GRANULATED SUGAR—10 lbs. 65c
SWEET, JUICY ORANGES—4 doz. 75c
CHRISTIE'S ASSORTED BISCUITS—lb. pkt. 45c

Bush's Grocerteria

PHONES 211 AND 212

WE DELIVER

BISCUITS!

A nice assortment, including plain, creams, puffs and sandwich, per lb. 35c
3 lbs. $1.00
DOLLAR SUPREME SODAS—Per box 60c
WHOLE WHEAT FIG BARS—2 lbs. 45c
VEGETIZED WAFERS—Per pkg. 30c
BLUE POINT OYSTERS—Per tin 40c
GLACIER SARDINES in pure olive oil. Per tin 10c
LIBBY'S DEVILLED MEATS—Small tins, 2 tins 15c
OXO—Small, 2 tins 25c

FOR YOUR EASTER BREAKFAST

GAINER'S FINEST SIDE BACON—Machine sliced. Per lb. 55c
COWICHAN EGGS—Extras. 2 doz. 75c
FREE—Sewing Thimble With Each Bacon Order
NABOB JELLY POWDERS—4 for 25c
YAKIMA POTATOES—Per sack $2.65
NATURAL SMYRNA COOKING FIGS—3 lbs. 25c
SPANISH PIMENTOES—2 tins 25c

Watts' Grocery

Quality Right—Prices Right

PHONE 55 PHONE 56

Short of Breath Smothering Feelings Choking Sensation

Mrs. H. Day, Dartmouth, N.S., writes:—"For over a year I was troubled with smothering spells and shortness of breath, and it was impossible for me to walk, even a short distance, because of the choking sensation which followed.

After trying many treatments, in vain, I at last decided to try

MILBURN'S HEART AND NERVE PILLS

and in a surprisingly short time they did me much good."

Price 50c per box at all druggists or dealers, or mailed direct on receipt of price by The T. Milburn Co., Ltd., Toronto, Ont.

You are Not Old at Forty

Improperly fitted glasses; use of two pairs of glasses when one is better; unsightly "old appearing" pasted bifocal lenses; "ducking" and "peering" over the edges of your "reading glasses"; trying to do without glasses—all make you look old and prove that YOU NEED GLASSES.

The kind of glasses that overcome these earmarks of age are our

KRYPTOK LENSES

They will do all that two pairs can do and do it better. They are really two pairs in one.

John Bulger, Ltd.

THE JEWELLERS

SUITS! SUITS!

MADE TO ORDER

Cutting, Workmanship and Style All Guaranteed

SUITS STEAM CLEANED AND PRESSED

We Deliver to Any Part of the City.

Ling, the Tailor

Phone 649

Dr Alexander

PHONE 575

BESNER BLOCK

DENTIST

Denny Allen Company Annual Sale. Crockery, China, Glassware, Kitchen hardware, Toys. Big reductions. 75

St. Andrew's Society and Ladies Auxiliary, Free and Easy, Monday, April 1 at 8 p.m. All nembers cordially invited.

Mrs. P. M. Rayner returned to the city on Thursday afternoon's train from Smithers where she was paying a visit with friends.

The Easter tea and sale by the Ladies' Aid of First Presbyterian Church on Thursday afternoon was a very successful affair, in excess of $100 being realized. Among those contributing to the program were Jack de Jausserand and his Rupert Capitolians, who gave a number of orchestral selections.

Relief from Eczema

D.D.D. is the Perfect Antiseptic

For quick relief from eczema, chafed skin, pimples, blotches, and other skin troubles apply the pure cooling liquid D.D.D. Clear, stainless, it penetrates the skin and soothes and heals the tissues. ITCHING STOPS the MOMENT THE FIRST COOL DROPS TOUCH THE SKIN. A 35c bottle proves its merit or your druggist gives your money back. *D.D.D. gives skin health.* (Use only D.D.D. Soap).

ORMES LTD.

W. J. McCUTCHEON, DRUGGIST.

The tea and sale held on Thursday afternoon by the Pythian Sisters at the home of Mrs. T. J. Shenton, 528 Eighth Avenue West, was a very successful affair, a satisfactory sum being realized.

ANNOUNCEMENTS

Queen Mary Chapter I.O.D.E. Daffodil Dance, April 1.

Royal Purple Bridge, Whist and Dance, Elks' Home, April 2.

Anglican W. A. Easter Sale, April 3.

United Church Easter Bazaar, April 4.

C.W.L. Spring Sale in Catholic Hall, Thursday, April 4. Afternoon from 3 to 6. Social in evening starting at 8:30.

Premier Orchestra Dance, April 5 ,Moose Hall. Tickets obtainable at McCutcheon's Drug Store or from members. Get yours now.

Eagles Whist Drive and Dance, Thursday, April 11.

Gyro Hoedown, Auditorium, April 19.

THE DAILY NEWS

PRINCE RUPERT - BRITISH COLUMBIA

Published Every Afternoon, except Sunday, by Prince Rupert Daily News, Limited, Third Avenue.

H. F. PULLEN - - - Managing Editor.

SUBSCRIPTION RATES

City Delivery, by mail or carrier, yearly period, paid in advance	$5.00
For lesser period, paid in advance, per month	.50
By mail to all parts of Northern and Central British Columbia, paid in advance for yearly period	$3.00
Transient Display Advertising, per inch, per insertion	$1.40
Transient Advertising on Front Page, per inch	$2.80
Local Readers, per insertion, per line	.25
Classified Advertising, per insertion, per word	.2
Legal Notices, each insertion per agate line	.15
Or four months for	$1.00
By mail to all other parts of British Columbia, the British Empire and United States, paid in advance per year	$6.00
By mail to all other countries, per year	$7.50

Contract Rates on Application

Advertising and Circulation Telephone - 98

DAILY EDITION Saturday, March 30, 1929

WAR LOSER SEEMS TO BE WINNER

(Victoria Times)

When Norman Angell published "The Great Illusion" and declared, with many other things, that a nation or group of nations might win a war in the field and lose it in an economic sense, he was told that he was talking nonsense. By many the book was pooh-poohed as fantastic.

Those who scoffed at "The Great Illusion" have now been compelled to alter their tune. The world is beholding the picture which Mr. Angell drew before the war. Admittedly, Germany, as the principal partner in the alliance of the Central Powers, was decisively beaten in the field; but she has emerged triumphantly from an economic standpoint. She pursued a simple, if dishonest, course. She wiped out all her domestic loans with depreciated currency.

These facts, however, become still more interesting in view of the record of the reparations question. In 1921 the Financial Council of the Allies fixed $33,000,000,000 as the sum to be paid, this amount representing 58 per cent of the original claim. It might have been fixed at 10 times the amount for all the practical value it was to the victors. Within 12 months after the demand had been made Germany applied for a moratorium. Then came the unhappy adventure into the Ruhr and the realization that there was a limit to the amount of reparations which the debtor nation could pay, and, what was more important still, a limit to the amount the creditor nations could afford to collect. It dawned upon the experts that if they had obliged Germany to pay the original bill, the whole of Europe would have been plunged into economic chaos. The collecting nations would have been choked in an in an industrial sense with German goods.

In 1924 the Dawes plan of reparations payments replaced the impracticable original arrangement. It provided for certain stipulated anuities of graduated amounts until they reached $600,000,000, when there would be another inquiry. This inquiry concluded in Paris.

Early last year, anticipatory of the coming into effect of a standard annual payment, German Chambers of Commerce, businessmen and journalists began sedulously to persuade the German people that Germany would be utterly ruined were she obliged to pay $600,000,000 yearly. It was a fresh demonstration of the German habit of indulging in propaganda—a legacy of the old Bismarckian system under which the press was nourished and controlled by means of what was known as a "Reptile Fund." It was the policy employed during the war to foster the legend that Germany was victorious on all fronts.

But the Agent-General of Reparations, Parker Gilbert, studied the whole German economic situation and it did not take him long to brush aside the cobweb of propaganda. He reported that revenues from the specific securities assigned for reparations payments had continued to develop satisfactorily and showed a 100 per cent margin safety. He said at the time: "It remains clear that no question can fairly arise, in the light of practical experience thus far, as to the ability of the Budget of the Reich to provide the full amount of its standard contribution under the (Dawes) plan."

In spite of this verdict, however, the Allied Commission of Experts, which has just concluded its deliberations, has whittled the annuity down to $420,000,000 a year—a reduction of no less than $180,000,000 a year. Even this may be reduced still further. Dr. Schacht, president of the Reichsbank, has taken the proposal back to Berlin and has arranged for the government to call together the great provincial industrialists and heads of German institutions so that he may explain the whole situation. Is it his wish that the responsbility for acceptance or conditional refusal of this offer shall be widely shared, not only by the government, but by the leaders of German industry and finance. In other words, it looks as if every effort will be exerted to create an atmosphere in which demands may be made for new concessions.

Underlying all the paring down of the original bill, of course, is the record that the Allies have been lending Germany large sums of money to assist her to her economic feet—and with which, in large measure, she has been meeting her reparations payments to date.

In the history of this question of payment for the war, therefore, is Mr. Angell's complete vindication. It is impossible to make adequate payments in money or goods, or both, for reparations on a large scale if it shall be a prolonged conflict. And, as he very truly said, it is conceivable that the victor in the field may be the loser economically.

Fashion Fancies

Spring Ushers in the Dyed Lace Gown

Your spring wardrobe should include one cocktail or evening dress of dyed lace in a smart shade. Dusty tones in pink are particularly chic, but for practical purposes darker shades are equally good.

Sketched is a sleeveless gown with matching jacket in purple lace. The bands and slip are of purple satin. Fitted hips, a flaring skirt and stitched belt with a rhinestone buckle are the attractive features of this model. Note the shoulder bow on the back.

Canadian Pacific Sailings TO EUROPE

FROM SAINT JOHN TO LIVERPOOL
April 19 ..... Montrose
*Calling at Glasgow.
To Belfast-Glasgow
April 18 ..... Melita
TO GLASGOW-BELFAST-LIVERPOOL
April 12 ..... Duchess of Bedford
April 26 ..... Duchess of Richmond
TO CHERBOURG-SOUTHAMPTON-ANTWERP
April 17 ..... Metazama
TO CHERBOURG-SOUTHAMPTON-HAMBURG
April 10 ..... Montroyal
April 24 ..... Montcalm

FROM NEW YORK TO Cherbourg-Southampton
April 17 ..... Empress of Australia

Apply to Agents everywhere or J. J. FORSTER, S. S. General Pass. Agent C.P.R. Station, Vancouver. Telephone Seymour 2930

CANADIAN SERVICE Cunard and Anchor-Donaldson LINES

FROM HALIFAX
TO PLYMOUTH-HAVRE-LONDON
Antonia, April 15.
FROM MONTREAL TO BELFAST-LIVERPOOL-GLASGOW
Athenia, May 3, 31, June 28, July 26.
Andania, May 10, June 7, July 5, Aug. 2.
Letitia, May 17, June 14, July 12, Aug. 9.
Antonia, May 24, June 21, July 19, Aug. 16
TO PLYMOUTH-HAVRE-LONDON
Ascania, May 3, 31, July 5, Aug. 2.
Alaunia, May 10, June 11, July 12, August 9.
Aurania, May 17, June 21, July 19, August 16.
Ausonia, May 24, June 28, July 26, August 23.
FROM NEW YORK
TO PLYMOUTH-HAVRE-LONDON
Alaunia, April 6, Aurania, April 13.
TO QUEENSTOWN AND LIVERPOOL
Athenia, April 5; Antonia, April 13.
TO LONDONDERRY AND GLASGOW
Cameronia, April 6; Transylvania, Apr. 20.
TO CHERBOURG AND SOUTHAMPTON
Aquitania, April 17, May 8, 29.
Berengaria, April 24, May 15, June 5.
FROM BOSTON
TO QUEENSTOWN & LIVERPOOL
Athenia, April 6, Scythia, April 21.

Money Orders, Drafts and Travellers' Cheques at lowest rates. Full information from local agents or Company's Offices, 629 Hastings St. W., Vancouver, B.C.

OXO CUBE

GOOD FRIDAY IS OBSERVED

Musical Lecture Given Last Night In First Baptist Church By Augmented Choir

The occasion of Good Friday was observed at First Baptist Church last night with a musical lecture "The King's Herald" by an augmented choir under the direction of Rev. W. F. Price, pastor and choir leader. There was a large attendance.

Individual numbers included solos "The Ninety and Nine" and "The Model Church" by Rev. W. F. Price; duet, "Waiting and Watching," Mrs. Price and Mrs. C. Larkin; quartette, "There is a Stranger at the Door," Mrs. P. H. Linzey, Mrs. Catherine Mussallem Thomas Wilson and V. Houston, and solo, "Master the Tempest is Raging," Thomas Wilson.

After the entertainment, refreshments were served in the lecture room with Mrs. V. Houston in charge, assisted by Mrs. P. H. Linzey, Mrs. J. H. Smith and Mrs. S. Currie.

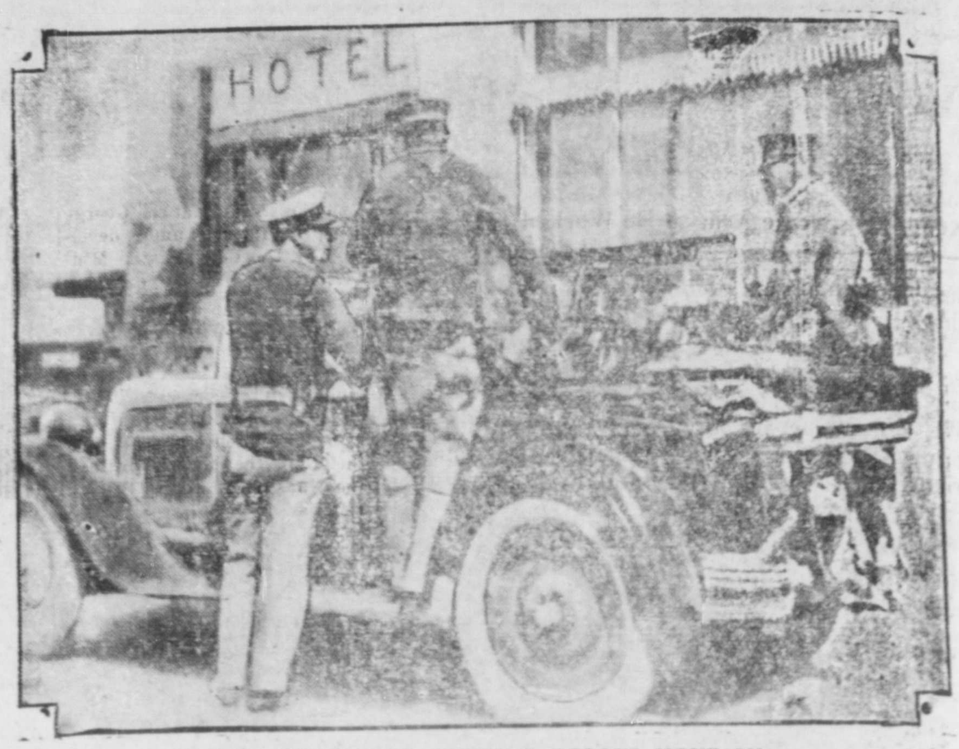

THE VICTORIOUS FEDERAL TROOPS MOVE ON

Here is a picture of some of the Mexican Federal troops in Jaurez, Mexico, moving up to the front with a machine gun mounted on an automobile. Their recent skirmish with the rebel forces ended in victory, and 300 of the rebels are interned in Fort Bliss, Texas.

Now on Display *in our Showroom!*

Today you can see the most sensational automobile ever introduced — the Outstanding Chevrolet of Chevrolet History, a Six in the price range of the four!

This amazing new automobile is now on display in our Showrooms and we cordially invite you to come in for a personal inspection!

New 6-Cylinder Valve-in-Head Engine

Representing four years development and testing by Chevrolet and General Motors engineers, embodying the discoveries of General Motors Research Staff, the new Chevrolet 6-cylinder power plant is a marvel of advanced design. At every speed it operates with that delightful smoothness which everyone demands today in a modern automobile. It develops approximately 32% more power than any previous Chevrolet engine. It displays sensationally greater speed and faster acceleration.

New Features—New Beauty

Matching this spectacular advance in performance is the greatest array of new features Chevrolet has ever announced—and the most outstanding appearance ever achieved in any car of comparable price!

The whole effect is one of ultra-smartness, luxury and style. Introducing modish, concave front pillars and divided moulding, embodying the comfort advantages of greater width and length, finished in smart new lustrous colors—

—the marvelous new Fisher bodies represent a masterful example of artistic coachwork.

Come In and See For Yourself

So we urge you to come in today and inspect the Outstanding Chevrolet! See for yourself what distinctive beauty and thrilling performance are now available at prices so amazingly low! Learn how Chevrolet has again established an entirely new standard of motor car value!

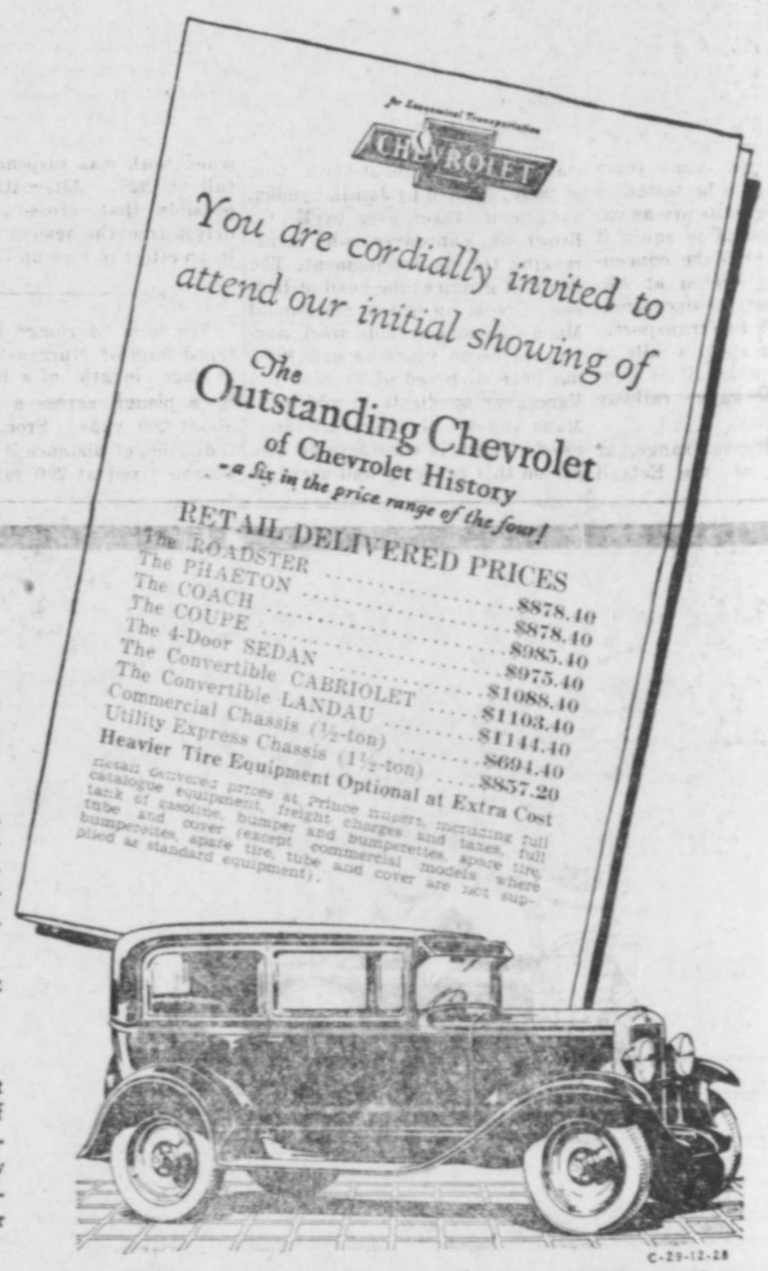

The Most Complete Array of New Features Ever Offered in a Low-Priced Car

New Smoothness—32% More Power
1. Smooth 6-cylinder valve-in-head motor.
2. Motor fully enclosed
3. Rugged balanced crankshaft
4. Fabric camshaft gear

New Beauty
1. Beautiful new Fisher bodies
2. Beautiful new colors
3. Chromium plated radiator
4. Headlamps with chromium plated rims
5. Chromium plated headlamp standards
6. New hood with narrow louvres
7. One-piece full-crown beaded fenders
8. Rubber covered steel running boards

New Dependability
1. AC gasoline pump and filter
2. Positive lubrication to all motor bearings
3. Automatic lubrication to valves
4. Self-adjusting dry-disc clutch
5. Stronger rear axle gears

Faster Get-away—Greater Speed
1. Advanced combustion chamber design
2. High speed gear ratio, 3.8 to 1
3. Accelerating pump on carburetor
4. Hot-spot intake manifold
5. Smooth sliding gear transmission

New Comfort and Convenience
1. Longer roomier Fisher Bodies
2. Adjustable driver's seat in all closed bodies
3. Cadet type sun visor
4. Fisher VV windshield
5. Deep comfortable cushions
6. Indirectly lighted instrument panel
7. Water temperature indicator on dash
8. Semi-elliptic shock-absorbing springs
9. 107-inch wheelbase

New Safety
1. Separate emergency brakes
2. Foot control two-beam type headlamps
3. Theft proof electro lock
4. Ball bearing worm-and-gear steering
5. Safety gasoline tank in rear
6. New 4-wheel brakes, safe—positive—quiet

Come in and see these Beautiful New Cars on Display in Our Showroom

KAIEN GARAGE - Phone 52

THIRD AVENUE

PRODUCT OF GENERAL MOTORS OF CANADA, LIMITED

News of the Mines

AROUND PRINCE RUPERT

Haggen Discusses Copper Possibilities on This Section of the Coast; Esperanza Developing Big; Keystone at Alice Arm to Be Worked

Discussing the copper situation on this coast, E. A. Haggen, editor of the Mining & Industrial Record, states that this metal is seen at the heads of all the inlets heading into Finayson channel and Graham reach, east of Princess Royal Island. These include Poison Cove, Khutze Inlet, where the Western Copper property has been under development for about 20 years. Last year it was equipped with an aerial tramway and the power plant formerly in use at the Surf Inlet mine.

At Altenash Inlet there is a fine showing of high grade copper on bands of limestone which have been mined to some extent. Outcrops of copper occur on the beach at Butedale and Rivers Bight, on Princess Royal Island, and these sections of that island appear worth prospecting for the metal. Gribble Island carries bornite. A great deal of development was done some years ago on these deposits, but, apparently, they failed to prove of commercial value.

On Douglas Channel chalcopyrite is seen on the beach opposite Hawkesbury Island and further up the channel at Paisley Point lies the old Drum Lummon, which fully financed for development and equipment, is the most striking showing on the coast, the ore consisting of chalcocite, bornite and chalcopyrite associated with remarkably developed permatite dykes on the borders of which the copper deposits occur. The ore carries gold and sometimes spectacular values in gold and silver and a striking feature of the occurrences is the presence of shoots of coarse gold which was the subject of considerable "high grading" when the property was originally developed some years ago. The mine is to be tested to depth and, if the results are as expected, it is proposed to equip it with a mill and ship the concentrates to Granby smelter at Anyox. The property is exceptionally well located for transportation, being within about a mile of the beach with which it is connected by a wide-gauge railway leading to the dock.

Across the Kitimaat range, at the headwaters of the Ectsall river, is the Ecstall mine, formerly owned by the late Hon. James Dunsmuir. This consists of a large tonnage of iron pyrite with values in gold, silver and copper. The Granby Co. had the property under bond for some time and expended a great deal of money in diamond drilling and other development, but abandoned it eventually as too low grade. It has since lain idle and is now owned by Swinnerton and Oddy of Victoria.

Copper is indicated on Alice Arm, though not so far proved up. There are several copper prospects around Anyox and the metal is again in evidence on the east shore of Portland Canal, where the old Maple Bay mine was worked extensively in connection with the Anyox smelter. The Granby Co. operated the Outsider group for about two years and developed a considerable tonnage but eventually abandoned it. There are, however, several copper prospects along the canal on which little work has been done, so that there is not much information available about them. One of these, located by James Lydden, has been taken over by E. G. Brown of Vancouver, who is arranging for its development. The Ben Bolt group at the head of Hidden Creek, on which Sir Donald Mann did considerable work during the boom years around 1910, has been disposed of by him to a Vancouver syndicate in which A. Mann and W. G. Clark are interested. There is considerable copper on this property and arrangements are being made to prove it up. The same copper showing extends into the Albany mine further down the creek. It is probable that the copper belt occupying the contact between the Naas argillites and Bear River greenstone formations extends northerly from Anyox and that the George Copper property, now under development by the Consolidated Mining & Smelting Co., is located on this contact.

On the Red Top, on the north side of Bear River, across from the George, there is a mineral zone ranging in width from 40 to 70 feet which is well mineralized with copper. The extension of the copper belt into the country drained by the Naas Iskut and Stikine Rivers is an unknown quantity, information concerning which can only be gleaned from future exploration and investigation.

Visitors to the property recently have been surprised at the large quantity of ore which has been developed of late on the Esperanza mine at Alice Arm, prospects being now that the property will eventually become a much bigger producer than was ever expected. The company is continuing development in order to prove the extent of the big ore body which was recently cross-cut. Ore in other tunnels is also being developed at the same time. It is planned to drive a new tunnel under the big gold ore body to encounter the ore at an additional depth of 50 feet and to ascertain whether high values obtained in the upper tunnel persist at depth. Shipping of ore may be carried out this spring, although this has not yet been definitely decided upon.

Arrangements have been made for further development this year of the Keystone mine at Alice Arm. Development will probably consist of driving ahead on the long tunnel which was near the ore body when work was suspended in the fall of 1927. Alternatively it is possible that cross-cuts may be driven from the head of the tunnel in an effort to pick up the ore.

The term "furlong" is a shortened form of "furrow-long." The average length of a furrow cut by a plough across a field was about 200 yards. From a rough indication of distance it gradually became fixed at 200 yards.

STUDIES DIPLOMACY

Prince George, third son of King George, has gone into the British Foreign Office to study public affairs from the diplomatic angle. On the completion of his diplomatic apprenticeship the Prince will rejoin his ship.

FINE ORE FROM BABINE MINE

Lorraine Copper Silver Mines Ltd., Manager Reports New Find

B. F. Messner, managing director of the Lorraine Copper Silver Mines Ltd., developing the Babine Victoria property, returned to Smithers this week with samples of new ore in the low-level cross-cut tunnel now being driven. This tunnel is in 65 feet from the portal, the last ten feet of which has been mineralized and the full face is now in ore. This is of a character similar to another body encountered in the same cross-cut at the beginning of the year. That ran $22.00 in gold and $1.80 in silver across six feet. Assays are being obtained on the new find but are not yet available. The tunnel has 400 feet yet to go to reach its objective and the two ore bodies found so far were unknown before.

The crew is being increased this week to run two shifts instead of one. Supplies are being taken as far along the Cronin Road as trucks are now able to travel and will be taken from there on with sleighs. Seventy-five to one hundred tons of supplies are going in this spring. Materials for new camps are purchased and now being transported. Machinery is also being bought and is to be taken in as soon as road conditions permit.

PASSION MUSIC AT CATHEDRAL

Cantata "The Way to the Cross" and Miscellaneous Program Given Last Evening

St. Andrew's Anglican Cathedral was filled to the doors last night when an augmented choir of twenty-four voices under the conductorship of A. J. Lancaster and with Miss Marjorie Lancaster at the pipe organ gave a program of Passion Music for the occasion of Good Friday.

The first part of the program was of a miscellaneous nature and included the anthem "There is a Green Hill Far Away" with Miss Annie Dalby and Mrs. Forrest as soloists, a solo "The Empty Tomb" by Miss Thorsteinsson; chorus from "The Messiah" "Behold the Lamb of God;" solo, "It Was for You," John E. Davey, and the anthem "I am Alpha and Omega," with Mrs. Donald Ross as soloist.

The second part of the program was the rendition of the cantata, "The Way to the Cross" with Mrs. F. W. Allen, Mrs. Forrest, John E. Davey, M. H. Blott and J. A. Teng as soloists. Altogether it was another memorable musical treat such as has been given on several occasions of late by the choir of St. Andrew's.

The nose is the only feature of the face which undergoes no change with the lapse of years. Next to the nose, the ears as a rule, show fewest signs of old age.

Ford

WE HAVE pleasure in announcing that the FORD MOTOR COMPANY OF CANADA, LIMITED has allocated a substantial number of common shares to be offered for public subscription to residents in the Dominion of Canada.

Formal announcement regarding this offer will appear on Tuesday, April 2nd. Subscription books will be opened on Thursday, April 4th, at 10 a. m. at the places to be indicated in the announcement, and will close at 3 p. m. on that date.

This is the first general opportunity ever accorded the Canadian public to become partners in the enterprise of the Ford Motor Company of Canada, Limited.

The offering is made for the purpose of increasing the number of Canadian shareholders interested in this great manufacturing enterprise which serves not only the Dominion of Canada but all British overseas dominions, and as a further evidence of the good-will of this company to its Canadian customers and friends.

The announcement appearing on Tuesday, April 2nd, will prove of extraordinary interest to all Canadians.

CANADIAN GENERAL SECURITIES
LIMITED

347 Bay Street
Toronto

Winnipeg, Man. London, Eng.

If you do not want to buy a new car, buy a used car that has been reconditioned, and that is guaranteed to be as represented. Following are some we now have for sale:—

1927 DODGE Sedan, good condition, good tires, leather upholstery	$650.00
1926 ESSEX Coach, fair condition, good tires	$400.00
1923 DODGE Covered delivery, good condition	$300.00
1925 FORD Covered Delivery, just overhauled	$250.00
1926 FORD Covered delivery, just overhauled	$275.00
1925 FORD SEDAN, good condition	$275.00
1924 FORD Delivery, good condi	$125.00
FORD Ton truck chassis, good motor, as is	$ 50.00

S. E. PARKER, LIMITED
FORD DEALERS

3rd Ave. East DOMINION TIRES Phone 83

76 IMPROVEMENTS

ESSEX
THE CHALLENGER

NOW READY *and* bids 1,000,000 *Super-Six Owners* to pit it against all that motordom has to offer.....

24% Greater power—Over 70 miles an hour—Hydraulic shock absorbers all around—Effective double action four-wheel brakes, the efficiency of which is not affected by water or mud and which permit positive car control by the slightest foot pressure—Larger, roomier bodies—Seats easily adjustable to comfortable driving position—Electric gas and oil gauge—Instant starting regardless of weather—New radiator, with shutters, of course—All bright parts chromium-plated—New easier steering—Greater economy in fuel and oil.

IN FAST GET-AWAY—no car is excepted. IN SPEED—anything the road offers up to 70 miles an hour. IN HILL CLIMBING—against any car you choose. IN APPEARANCE—match it for smartness with costlier cars. IN EASE OF DRIVING—note smoothness of motor—ease of steering—roadability and effectiveness of brakes. IN ENDURANCE—60 miles an hour all day long is well within its range.

$840

F.O.B. Windsor, Taxes Extra

Standard Equipment Includes: *4 hydraulic shock absorbers—electric gas and oil gauge—radiator shutters—saddle lamps—windshield wiper—rear view mirror—electrolock—controls on steering wheel—starter on dash—all bright parts chromium-plated.*

Coach $840; 2-Pass. Coupe $840; Phaeton $840; Coupe (*with rumble seat*) $875; Standard Sedan $960; Town Sedan $1025; Roadster $1025; Convertible Coupe $1080

A BIG FINE SUPER-SIX

Local Agents:

Prince Rupert Auto Company

Second Avenue - - Prince Rupert

If your News does not arrive before 6 o'clock Phone 98

Waterfront Whiffs

Halibut Landings Still Leading Over Last Year; No Sign of Seine Boat Tip Top; Shrubsall to to Start New Fish House

Although landings for the week of March 23-29 were rather smaller than usual, aggregating 477,600 pounds, of which 161,500 pounds was from Canadian boats and 316,100 pounds from American, halibut landings at the port of Prince Rupert for the 1929 season were still in excess of those for 1928. Up to Thursday a total of 3,446,300 pounds, made up of 842,200 pounds Canadian and 2,604,100 pounds American fish, had been landed since the season opened, as compared with last year's figures at a similar date of 3,238,000 pounds, made up of 759,500 pounds Canadian halibut and 2,479,300 pounds American. Prices gradually recovered during the week after a collapse at the end of the previous week. The high bid for American fish was 16.2c and 8c, which the Estep received for 7000 pounds, while the highest Canadian figure was 14.6c and 8.5c paid the Melville for 10,500 pounds.

Boats landing catches during the week were:

Canadian—Alken, 8000 pounds; Bingo, 5000; Brant, 2000; Cape Spencer, 3000; Covenant, 11,000; Helen I., 2000; Helen II., 5000; Helge H., 4000; Ingrid H., 4000; Johanna, 14,000; Joe Baker, 6000; Kaien, 6000; Livingstone II., 10,000; Mayflower, 2000; Melville, 10,500; Nuba, 1700; Nautilus, 5000; Oslo, 6000; Prosperity A., 14,000; R. W., 4000; Rose Spit, 4000; Ringleader, 6000; Ruth, 2800; Selma, 6000; Toodie, 5500; Ternen, 4000; Viking I., 3500; Tuxedo, 2300; Bobby, 1200; Lysekil, 3000.

American—Betty, 10,000; Brisk, 10,000; Cedric, 8500; Coolidge, 22,000; Chum, 6000; Eldorado, 25,000; Estep, 7000; Franklin, 14,000; Gloria, 8000; Carland, 5300; Hazel H., 11,000; Ilene, 16,000; Ithona, 4000; Jack, 2000; Lansing, 9000; Marmot, 35,000; Peggy, 7000; Pioneer, 22,000; Panama, 18,000; Reliance I., 15,000; Tyee, 7000; Unimak, 8000; Venture, 23,000; Viola, 3800; Wabash, 1500; Wilsn, 7000; Suomi, 4000; Inger, 7000.

Fisheries Convention

Salmon canners and others engaged in the business from all parts of British Columbia as well as leading men of the fishing industry in Eastern Canada are expected to attend and take an active part in the annual convention of the Cnadian Fisheries Association, the national organization of the industry in Canada, which will take place in Prince Rupert in August. Though the exact date has not yet been set, the local branch of the association is already getting plans under way to entertain the many who will attend. The last convention of the association on the Pacific Coast was held about ten years ago in Vancouver and did much to promote co-operative activity between the fishery interests of Eastern and Western Canada and to develop a broader viewpoint on the industry generally. T. H. Johnson, manager of the Canadian Fish & Cold Storage Co. and vice-president of the Canadian Fisheries Association, is expected to return from his tour of Europe in time to attend the convention. He is in line for the presidency.

H. W. Harris, who was assistant manager in charge of North Pacific Cannery for the A. B. C. (Bell Irving) Packing Co. last year, will take over the duties of manager in charge of both the company's canneries—North Pacific and B. A.—this year, it is learned. He will succeed the late J. E. Lord, who died last year.

The establishment of an office in Prince Rupert by the B. C. Packers Ltd. has already been productive, it is understood, of considerably more business in one way or another being done locally in connection with the company's canneries in the district, in spite of the fact that preparatory operations for the coming season cannot yet be said to be on in full swing. The local representative of the company, F. D. Mathers, is keeping very busy and will be more so as the time advances closer to the opening of the year's canning operations.

Friends have been wondering why Capt. Mingo Soriano has been so slow in bringing the well known America nhalibut boat Sumner in with a trip this year. It might be explained that the Sumner landed a small catch at Ketchikan soon after the fishing season opened. In fact it was the first catch of the season to be landed at Ketchikan, the 2,000 pounds being sold for 15c and 8c. The Sumner came into Ketchikan with a broken trip in order to place in hospital, Thomas Kelly, a member of the crew, who had suffered an injury to his hip.

New England Fishing

After having lain at Vancouver for some time, the New England Fish Co.'s steamer trawler New England is again in operation on the fishing grounds. The vessel, which went to the banks early this month, is in command of Capt. M. B. Scott.

There has been considerable discussion of late along the "front" of the advisability of closing the strategic port of Prince Rupert to American fishing vessels as a retaliation against the 2c tariff on Canadian halibut entering the United States. Judging from what can be heard, the proposal seems to find general favor among the Canadian fishermen, having, in fact, been approved by the president of the local halibut vessel owners' association. That it would ever be effected, however, is very unlikely as business interests are to a large extent opposed to it, holding the view that it would do irreparable damage to the port as a port in closing out the tonnage, shipping and general business that the American boats bring here. While it is very desirable that the offensive tariff should be removed, it would seem advisable to exhaust such other means as may be availabe before taking the drastic step of closing the port which might, at best, have the effect of driving the American fish buyers away from here.

William Shrubsall, pioneer Prince Rupert fish curer, who returned to the city some months ago after having been located for a few years in various parts of the United States, has secured a site on the government wharf here where he will establish a new smoke house and shed. The site, measuring 60 by 60 feet, lies between the packing plants of the Booth and Pacific Fisheries and is that which has been chosen for the use of the fishermen's co-operative packing operations. The Shrubsall building will be used for smoking codfish, salmon and halibut fillets. Mr. Shrubsall is backed in his venture by local capital and associated with him will be Andrew McDonald, late fish culler for the Booth Fisheries. Erection of the building will commence soon.

Need of Floats

At the risk of having repitition in the matter dubbed odious, Monday night's storm forcibly brought to attention once more the real and long standing need of better accomodation in the form of floats being provided here for the fishing boats. That blow did a lot of damage to boats which might have been prevented had there been proper accomodation. But now there comes assurance that, before many more storms occur, there will be the much required floats. It is to be hoped that especial care will be taken to see that the floats will provide the proper accomodation and protection. That they be built without delay is the hope of all and there is prospect of this hope being met at last. While we think we are entitled to these floats without saying thank you for them if we don't want to, expression of appreciation might be voiced for the success of efforts that have been made along this line—be it due to Mr. Brady or Mr. Hanson without whose help, each claims at least, the other couldn't have done it. Perhaps, now that we have two members of parliament we may in future be able to wheedle the odd dollar or so out of the powers that be back east.

Having not been seen in port for over a year, the halibut boat Lysekil was here on Tuesday with a catch of 3,000 pounds. The Lysekil, which was built here come four or five years ago by N. M. McLean and was originally owned by Ted Shrubsall and Pete Jensen, has been fishing halibut and packing salmon out of Vancouver since 1927.

Capt. Alfred Peterson, well known here as skipper of the American halibut schooner Franklin, was injured at Seattle shortly before the opening of the season and has been in hospital since. He was painting his boat when he slipped and fell on the deck, breaking his hip. During Capt. Petersen's absence, the Franklin is in command of Capt. Carl Sather, who is interested in the craft.

Owing to the illness of Capt. Ole Hvatum, the schooner Dorothy is in command on her second trip of the year to the halibut grounds for the International Fisheries Commission of Capt. Olof Servold. On the present trip, the Dorothy is studying eggs and larvae and their drift in the currents. Next month the vessel will start on tagging work, outfitting from an Alaskan port.

Local Fish Shipments

Fish shipments from and through Prince Rupert, during 1928 aggregated 48,171,576 lbs. with a value of $4,204,737 as compared with 34,080,852 lbs. and $4,449,137 in 1927, and 35,332,492 lbs. and $4,776, 532 in 1926, according to figures compiled by United States Consul G. C. Woodward.

Segregation of these totals into different classes of shipments, shown as to pounds, value and years, gives:

American fish shipped to the United States—1928, 21,025,052 lbs., $2,155,626; 1927, 18,781,710 lbs., $2,189,613; 1927, 19,192,556 lbs., $2,515,657.

American fish shipped to Canada—1928, 252,200 lbs; $17, 241; 1927, 358,617 lbs., $34,847; 1926, 516,147 lbs., $57,088.

Canadian fish shipped to the United States—1928, 6,244,043 lbs., $485,022; 1927, 2,815,122 lbs., $180,773; 1926, 5,851,256 lbs., $804,443.

Canadian fish shipped to Canada—1928, 15,169,181 lbs., $725,625; 1927, 4,058,247 lbs., $451,135; 1926, 3,217,922 lbs., $436,322.

American fish shipped to the United States from Alaska in bond—1928, 5,481,100 lbs., $821,223; 1927, 8,067,156 lbs., $1,292,769; 1926, 6,544,611 lbs., $963,622.

Efficiency as observed along the local waterfront this week: One workman mending the planks of a dock and one official standing over him to see that he does it right.

First word that the sea had given up what is believed to be mute evidence of the fate of the halibut vessel, Brunvoll, lost last November with all hands, reached Ketchikan recently. With the arrival of the Atlantic there, it became known that Joe Ibach, lone fox rancher on Middleton Island, had just reported at Juneau that a quantity of halibut boat wreckage was washed ashore on the island between November 16 and 20. Neither the Brunvoll nor the Imperial, both Ketchikan vessels, were seen after a great storm on the banks on November 15. The wreckage which came ashore on Middleton Island consisted of parts of a pilot house, about 22 feet of rail, hatch covers, a grating, a broken halibut dory, several buoy kegs, a top maul and a broken gaff for a sail. Description of the wreckage furnished by Ibach convinced fishermen that it came from the Brunvoll, which was last seen in the vicinity of Middleton Island.

No Sign of Tip Top

In spite of the fact that a number of searches have been made, no trace has been found of the Island Packing Co.'s seineboat Tip Top which sank last week in the harbor near the mouth of Metlakatla Passage. It is believed that the vessel must have drifted as she slowly went down. Another big seine boat vessel belonging to the same concern, the Faith of Sechart, spent some time making a search but to no avail. It was not the first time the Tip Top filled. On two other occasions, however, though loaded, she kept afloat.

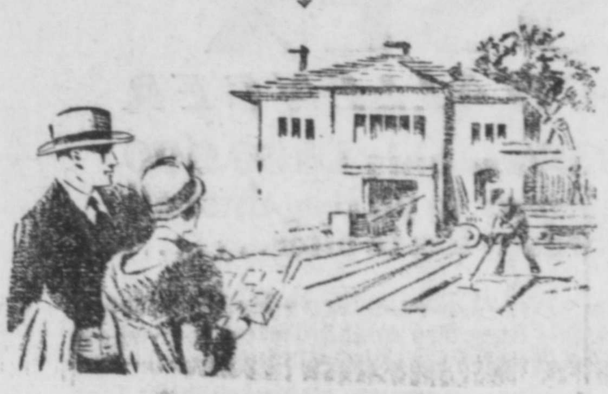

Instalments

HOMES — clothing — education — even pleasures and luxuries—are bought on the instalment plan; but few people realize that money—the force behind all buying—can itself be bought by instalments. By making payments of $4.52 a week you can buy $1,000 in four years. Ask our Manager about it.

The Royal Bank of Canada

8805

Prince Rupert Branch - F. E. Robertson, Manager

1123

SELVIG BROS.

MEAT MARKET

3rd Avenue Phone 765

MEAT, FISH AND VEGETABLES

Specialty:

"OLD COUNTRY SAUSAGES"

Our make—Fresh every day.

Superior Quality.

FAMOUS FOR FLAVOR

$500.00 1ST. PRIZE

And there are more than 200 prizes in the great Nabob Picture-Puzzle Contest. A little time spent on this delightful Puzzle may bring you part of the $1,500.00 prize money. There are also over 100 prizes for children under 15.

For your copy of the Puzzle send two Nabob certificates (certificate in each package of Nabob Tea, Coffee, Baking Powder).

NABOB VACUUM PACKED COFFEE

28

Puzzle Contest Manager Dept. F4
Kelly, Douglas & Co., Ltd.,
Vancouver, B. C.
Please send me a copy of the Nabob Picture-Puzzle with full particulars. I am enclosing 2 Nabob certificates.
Name .....
Address .....

MAIL THIS COUPON

Prize Winners:

Cheques have been mailed to the following as special prizes for entries received in the Nabob Picture Puzzle Co test before March 15th:

Mrs. J. C. Hamilton, P. O. Box 87, Creston, B.C.
James Tingle, Dewdney, B.C.
Mrs. Willie Resener, Sellher, Sask.
Mis Emily Willie, Prentiss, Via L combe, Alta.
S. T. Watts, Scollard, Alta.
Leslie Macdonald, Aldergrove, B.C.

Over two hundred grand prizes and many special prizes will be given away in this contest. It costs no money. Send the above coupon for your copy of the Nabob Picture Puzzle.

There is more in coffee than in any other beverage. It contains water, sugar, fat casine, gum, mineral matter, wood, and caffeine—a drug composed of nitrogen, carbon, hydrogen and water.

Napoleon used to say: "When I want any good work done, I choose a man with a long nose. In my observation of men, I have almost invariably found a long nose and a long head go together."

MALKINS BEST FOOD PRODUCTS

My kitchen test proves —

LENA MAWDSLEY

Thirty years student of dietetics and food values, winner of four gold medals, countless first prizes and diplomas for competitive events in all branches of domestic science including five class technical honors for general cooking — Liverpool, England, Technical School. First prize for bread baking, Pure Foods Exhibition, Liverpool Eng. Oldest exhibitor in the domestic science section of the Vancouver Exhibition, having exhibited in all classes of cooking annually for eighteen years.

THE best cakes are made with Malkin's Best Baking Powder -- my kitchen test proves it. I was attracted to use it first of all because I was told it contained no alum. That was 18 years ago --- since then I have used it in all my exhibition and prize winning cakes. I have won over one thousand prizes and diplomas for cake baking.

Perhaps you would be interested to try this simple recipe --- one with which I have had so much success ---

Chocolate Cake

½ lb. flour
½ lb. sugar
3 eggs
2 tbsp. cocoa
¼ lb. butter
½ cup milk
3 tsp. Malkin's Best baking powder
1 tsp. Malkin's Best vanilla extract

METHOD

Sift the flour with the baking powder, three times. Beat butter and sugar to a cream, add eggs, beat well. Add the flour and milk, cocoa and flavoring. Bake in shallow tins for 25 minutes. Ice with chocolate icing.

ICING

½ lb. icing sugar
1 tbsp. cocoa
Enough milk to make it spread
1 tsp. vanilla

QUESTION BUREAU

Lena Mawdsley will answer all questions having to do with any phase of domestic science. Ask her to solve your cooking problems. Write to her c/o The W. H. Malkin Company, Limited.

MALKIN'S BEST

There is a difference in brands

THE W. H. MALKIN COMPANY LIMITED

VICTORIA VANCOUVER NANAIMO

Man in the Moon

Stock he bought went soaring
Buyer full of glee,
Full ten points advancement
"I told you so," said he.

Then the stocks came tumbling,
Buyer's face was long,
Country's going to the dogs,
Everything is wrong.

He had choked her—
She was dead—there could be no doubt about that. He had listened to her dying gasp.

Now she was cold—cold as the hand of death.

Yet in his anger he was not convinced. Furiously he kicked her. To his amazement she gasped, sputtered and began to hum softly.

"Just a little patience is all it takes, John," remarked his wife from the rear seat.

There's one thing about the old motor boat, she does not need tires.

Jake says there's one thing about the car, it travels more than eight miles an hour.

Gears are said to be masculine because they get rattled at the touch of a feminine hand.

It's a good thing spring is coming. The old suit is getting pretty thin.

Ten Years Ago
in Prince Rupert

March 30, 1919

Ald. G. E. Casey, at a public meeting tonight, will make public his report of the recent American Federation of Labor convention in Calgary.

The building campaign here is now on in full swing. Offices have been opened in the Bank of B. N. A. building and a provisional board of directors, consisting of D. G. Stewart, C. H. Orme, J. H. McMullin, J. G. Scott, Geo. Frizzell, W. H. Williams and John Dybhavn, has been chosen.

An essay by Caroline Mitchell, aged 16, who won first prize in a recent High School contest conducted by the Daily News, is published in the News today.

Was Tortured With Eczema For Years

Mrs. George Shambler, 119 Creighton St., Halifax, N.S., writes:—"After being tortured with eczema, for years, and trying everything possible from doctors and drug stores, a friend recommended me to take

BURDOCK BLOOD BITTERS

I sent my husband to get me a bottle, and after I had taken it I noticed the cooling of my blood, so he advised me to continue, and after taking several bottles I can truly say it is a wonderful medicine."

Manufactured only by The T. Milburn Co., Ltd., Toronto, Ont.

MILK MILK

Fresh Pasteurized Milk and Cream Daily.
EARLY DELIVERY
Throughout the City.

VALENTIN DAIRY
Telephone 657.

Use SIMONDS SAWS and Machine Knives
SIMONDS CANADA SAW CO. LTD.
MONTREAL
VANCOUVER, ST. JOHN, N.B.,
TORONTO

CLASSIFIED ADVERTISEMENTS — FOR SALE, FOR RENT, LOST & FOUND

THIS IS THE PAGE WHICH MOST PEOPLE READ BECAUSE IT IS FULL OF HUMAN BUSINESS INTEREST TO YOUNG AND OLD.

BOARD AND ROOM

BOARD And room. Phone Green 216. 95

WATER NOTICE

Diversion and Use

TAKE NOTICE that Alfred H. Bryant, whose address is 609 Bank of Nova Scotia Building, Vancouver, B.C., will apply for a licence to take and use one thousand miners inches or 28 c. f. s. of water out of Buck Gulch Creek, which flows northerly and drains into Dease Creek about eight miles from Dease Lake.

The water will be diverted from the stream at a point about three-quarters of a mile from Dease Creek and will be used for hydraulic mining purpose upon the mine described as Ready Money Lease, Sunrise Lease No. 103 and Creek Claims Daisy and May Blossom.

Water to be diverted from Buck Gulch at a point at lower end of canyon of said creek and carried by ditch and flume over benches to point of use.

This notice was posted on the ground on the 21st day of December, 1928.

A copy of this notice and an application pursuant thereto and to the "Water Act" will be filed in the office of the Water Recorder at Telegraph Creek, B.C.

Objections to the application may be filed with the said Water Recorder or with the Comptroller of Water Rights, Parliament Buildings, Victoria, B.C. within thirty days after the first appearance of this notice in a local newspaper.

The date of the first publication of this notice is March 11, 1929.

ALFRED H. BRYANT.

PRINCE RUPERT TIDES

Saturday, March 30

High	......	4:03 a.m.	19.7 ft.
		16:56 p.m.	16.4 ft.
Low	....	10:48 a.m.	5.7 ft.
		22:34 p.m.	9.2 ft.

Sunday, March 31

High	....	4:40 a.m.	18.5 ft.
		17:52 p.m.	15.1 ft.
Low	....	11:35 a.m.	7.0 ft.
		23:14 p.m.	10.6 ft.

THE CENTRAL HOTEL
PRINCE RUPERT
For Sale

Has 100 rooms, modern. Beer parlor doing good business. Ground 100' x 100', corner 1st Ave. and 7th St. 3-story frame building, steam-heated, oil-burner. Ground, building, furniture and beer license all included.

A CHANCE OF A LIFE TIME

H. G. HELGERSON, LTD.
216 6th St., Prince Rupert, B.C.

LINDSAY'S
Cartage and Storage
Phone 68
Cartage, Warehousing, and Distributing. Team or Motor Service
Coal, Sand and Gravel
We Specialize in Piano and Furniture Moving.

FOR RENT

HOUSES For rent. F. W. Hart. 94

FOR RENT—Five room furnished flat. Mussallem Grocery. tf.

FOR RENT—Four room flat with bath. Furnished. Phone 547. tf.

FOR RENT—Automobiles, pianos' phonographs and sewing machines. Walker Music Store.

FOR RENT — Furnished housekeeping rooms by the day, week, or month. Phone Red 607. tf

FOR RENT—Modern four roomed flat with bath. Bank Block. Apply Westenhaver Bros. tf.

FOR RENT—Seven room house with bath, near Auditorium. $20.00 a month. Phone 76 or 206. tf.

FOR RENT—Furnished modern house. Harbor view. Monarch range, $25.00. Apply 215 Fourth Avenue East.

FOR RENT—Building containing large workshop on ground floor with 7 room modern flat above at 177 Third Avenue East. Apply Hyde Transfer. tf

AGENTS WANTED

THE GENUINE EVINRUDE

Dealers Write for 1929 Franchise.

HOFFAR-BEECHING SHIP YARDS LTD.,
1927 Georgia St., W., Vancouver, B. C.,
DISTRIBUTORS FOR WESTERN CANADA 78

FURNITURE

Mackenzie Furniture, Phone 775
EVERYTHING FOR THE HOME
Chesterfield Suites, Dining Suites, walnut and oak Beds, Springs and Mattresses, Curtain Rods and Blinds.

PRINCE RUPERT AUCTION MART. We buy, sell or exchange any kind or furniture or household goods, musical instruments, machinery, etc. General repairs, crating, packing and shipping. Workmanship guaranteed. Just phone Black 120 and we will call. GEORGE J. DAWES, Federal Block.

MINING Stocks

Noon and afternoon closing prices on Vancouver Stock Exchange on our stock-list board daily.

We can give instant service in buying and selling Mining Stocks on Vancouver Stock Exchange.

We also have facilities for accepting Wheat orders on Winnipeg Stock Exchange.

Representing Miller, Court & Co. Ltd.
Vancouver.

S. D. Johnston Co. Ltd.
617 2nd Avenue
Prince Rupert, B.C.

FOR SALE

FOR SALE—Four roomed house and two lots. Apply 1040, 10th Avenue E. tf.

HOUSEHOLD Furniture for sale. N. W. Pringle, 646 Fourth Ave. East. Phone Green 450. tf

FOR SALE—Four H.P. Imperial marine gas engine. $175.00 Apply on board "Lion," Cow Bay Floats. 73

FOR SALE—Well established business, two cars and best stand in town. Snap. Phone 275 for particulars. 73

FOR SALE—Philco radio, Console model, batteryless six tube set. Snap for cash. Will consider terms. Prince Rupert Auction Mart. tf

BOAT Bargains. Two good halibut boats, cheap. One thirty-two foot trawler hull five h.p. Yale engine, complete, $165.00. Pacific Salvage Co.

FOR SALE—Hatching eggs from Barred Rock and White Leghorn Hens with individual trapnest records of 200 to 260 eggs in one year. These are mated to vigorous cockerels from dames with records of over 200 eggs. $2.00 per sitting of fifteen. Gus Westrom, Prince George, B.C.

FOR SALE—One line shaft 18 feet long and 1¾ inches thick. One 20 inch Hanger; Four 11 inch hangers. Two large Iron Pulleys, speed 15 to 12 inch, 3½ inch belt. Two line shafts 8 feet long, 1½ inch thick. Three Iron Pulleys, three speeds 12 inch to 8 inch. Two Wooden Pulleys. Apply Daily News. tf

WANTED

WANTED—Experienced waitress. Apply Prince Rupert Hotel.

WANTED—Competent girl for general housework. Apply Mrs. C. H. Orme. tf

YOUNG Girl wishes work with private family. No cooking. Apply P. O. Box 915. 74

WANTED—Kitchen maid at General Hospital. Wages $50.00 per month. Apply Matron. 73

GRADING, Excavating, Concrete foundations. Nels Rokkjar, Room 9, 623 Third Avenue. Phone Red 625 or Black 700. 81

PETS

We are importers of canaries, parrots, foreign birds, goldfish, monkeys, dogs, cats and rabbits. If you want a pet of any kind, write us and we will ship on approval. Money refunded if not satisfied.

PET SHOP
Largest Store of its kind in Canada
573 Broadway West, Vancouver

Try a Daily News WANT-AD.

BEAUTY OPERATOR

MISS MARY MACFIE

Experienced operator, modern methods in all lines of beauty culture and hair dressing.

Make appointment by phoning Red 339.

SALVAGE AND TOWING

"If it's on or under the water we do it."

PACIFIC SALVAGE CO. LIMITED

Fully Equipped for Diving and General Salvage Work.
Boats and Scows of all descriptions for Charter.
Row Boats and Canoes for hire.
Bargains in Gas Engines.

AGENTS FOR
Van Bierck, Easthope, Hicks & Ballantyne Engines.
Northern B. C. Distributors
Coolidge Propellers
Phone, Day or Night, 564
P. O. Box 1564

CHIROPRACTIC

RELIEVE HEADACHES? CERTAINLY

This distressing malady is very prevalent at this time of the year, and as a rule is a symptom of a deeper trouble, such as affections of the eyes, liver, kidneys, stomach, etc. It may be also due to the after effects of influenza.

Consult the Chiropractor in all cases. Relief guaranteed.

Consult

DR. W. C. ASPINALL

6 and 7 Exchange Block
Green: 241 —Phones— Black: 283

Open Evenings

RESULTS COUNT

Pain in the side, Indigestion, Gas on stomach, Headaches, Nervousness, Insomnia, Catarrh and Rheumatism are completely relieved by our new form of dietetic and spinal treatment.

Read our National "Ad's," in the Liberty Magazine every week, then consult—

DR. EYOLFSON
Phone Blue 85, or Red 589
Open Evenings

RED'S Transfer

Fifteen years' experience in FURNITURE AND PIANO MOVING

We sell 8 kinds of Coal
Any kind of Wood
in any quantity

CEMENT SAND GRAVEL
Our price, weights and measures are right.
So is our Service
Phone us and Save Money and Time

DAY & NIGHT SERVICE
Day Phone: 204.
Night Phone: Red 317.

EMBARRASSING MOMENTS

SO MANY HUSBANDS DEPEND ON ME

A fable for British Columbia Housewives

SHE saw them in her kitchen —a host of elf-like men. A miller, a soap maker, a travelling salesman. A band of Lilliputians, each representing some one local industry in which her fellow men and women are employed.

Back of each local product she saw ambitious families just like her own. That is why she enjoyed a sense of pride and loyalty every time she purchased the products of her fellow men. In every room in her house she saw the vision of the elfine workmen, for the articles of her home from attic to basement were the products of her home land.

There's a moral to this story

Every time a housewife purchases a B.C. Product, B.C. husbands benefit. B.C. industries are kept active replacing the products purchased by local housewives. Every woman who knows the prosperity of British Columbia husbands depends on their wives asks first: "Is it made in B.C.?"

This is the sixth advertisement of a series authorized by the B.C. Products Bureau of the Vancouver Board of Trade in the interests of the manufacturers of British Columbia.

BE PROUD TO BUY B.C. PRODUCTS

Try a Daily News Want Ad.

BRINGING UP FATHER

By George McManus

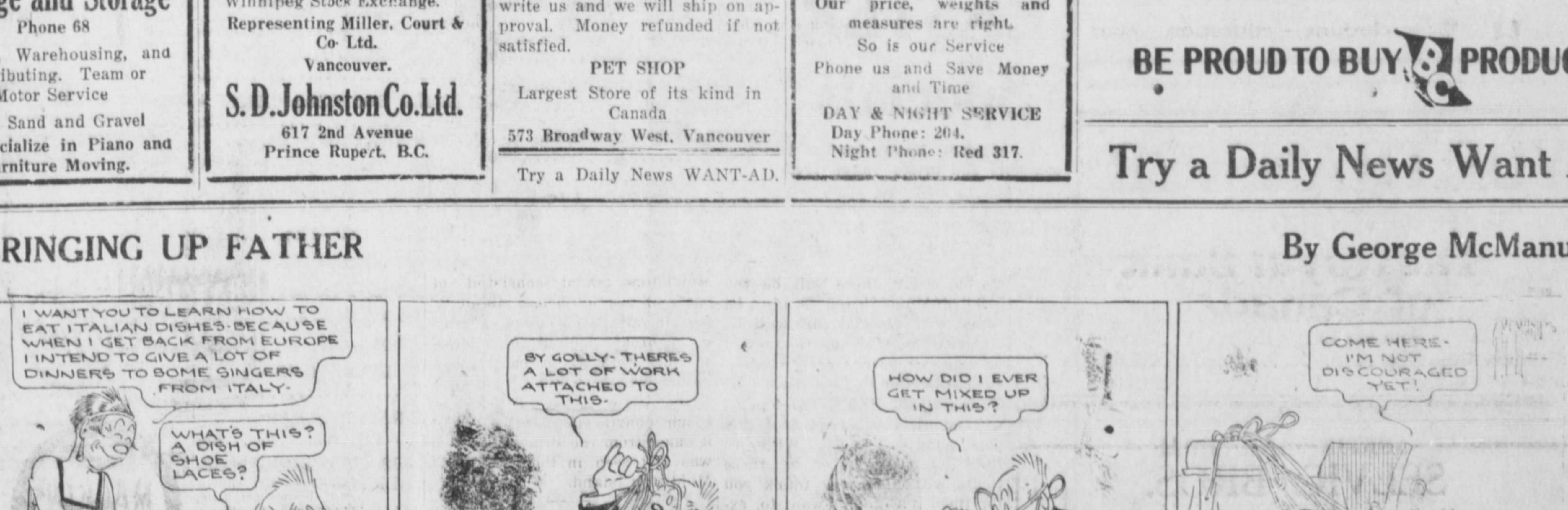

Support the Home Theatre and keep your Money in the city.

Westholme Theatre

FRIDAY AND SATURDAY—7 AND 9 P. M.

SATURDAY MATINEE 2:30 P. M.

LAST NIGHTS LAST NIGHTS

THE GREAT AEROPLANE SUPER PHOTOPLAY

"The Legion of the Condemned"

Better Than "Wings' or Any Similar Production

GARY COOPER, FAY WRAY AND HUGE CAST

The Masked Menace

"STILLFACE SHOWS HIS HAND".

"SPORTLIGHT" AESOP'S FILM FABLES

Nights Only, Between Shows at 8:50 p.m.—
PREMIER ORCHESTRA will play SPECIAL JAZZ NUMBERS

Admission, 50c and 15c; Matinee, 35c and 10c.

Child's Lucky Ticket will be sold at the Saturday Matinee.

UNION STEAMSHIPS LIMITED
Sailings From Prince Rupert
For VANCOUVER, VICTORIA, Swanson Bay, Butedale, Alert Bay, etc., Tuesday, 3:30 p.m.
For VANCOUVER, VICTORIA, Butedale, Alert Bay, etc., Friday midnight
For ALICE ARM, ANYOX, STEWART, NAAS RIVER, Sunday, 8:00 p.m.
For PORT SIMPSON AND WALES ISLAND, Thursday, p.m.
123 2nd Avenue R. M. SMITH Agent Prince Rupert, B.C.
Through tickets sold to Victoria and Seattle and baggage checked through to destination.

B. C. COAST STEAMSHIP SERVICES
SAILINGS FROM PRINCE RUPERT
To Ketchikan, Wrangell, Juneau and Skagway—March 20, 30, April 10; to Vancouver, Victoria and Seattle, Mar. 13, 24.
PRINCESS ROYAL—Ocean Falls, etc., Vancouver and Victoria every Friday 10 p.m. Agents for all Steamship Lines.
W. C. ORCHARD, GENERAL AGENT
3rd Ave., Prince Rupert, B.C. Phone 31

CANADIAN NATIONAL
The Largest Railway System in America
STEAMSHIP AND TRAIN SERVICE
Sailings from PRINCE RUPERT for VANCOUVER, VICTORIA, SEATTLE, and intermediate points, each Thursday and Sunday, 10:00 p.m.
For ANYOX and STEWART, each Wednesday and Saturday, 4:00 p.m.
For NORTH AND SOUTH QUEEN CHARLOTTE ISLANDS, Fortnightly.
PASSENGER TRAINS LEAVE PRINCE RUPERT
Each MONDAY, WEDNESDAY and SATURDAY at 11:30 a.m. for PRINCE GEORGE, EDMONTON, WINNIPEG, all points Eastern Canada, United States.
AGENCY ALL OCEAN STEAMSHIP LINES
City Ticket Office, 528 Third Ave., Prince Rupert—Phone 260

HYDE TRANSFER
PHONE 580

NEW SHIPMENT JUST ARRIVED
Mine Head Alberta Lump $13.50
Mine Head Alberta Sootless Large Egg $12.50
Mine Head Sootless Egg $12.00
Pembina Peerless Egg $12.00
Also all other classes of coal.

DRY BIRCH, JACKPINE AND CEDAR
Single load $3.50
Double load $6.50
Large sack 50c
Box wood cuttings, large load $3.50

Piano and Furniture Moving. Express and Baggage
Day and Night Service 139 Second Avenue

Daily News Want Ads. bring quick Results.

BIG CROWD AT THE WESTHOLME

Thrill Piled Upon Thrill in Big Picture, "Legion of the Condemned"

LAST NIGHT OPEN

Premier Orchestra Look Well in Natty New Uniforms and Play Jazz

A big crowd packed the Westholme to the doors last night and were entertained by a program of pictures and vaudeville that has yet to be surpassed. The feature picture "The Legion of the Condemned" is certainly one of the finest ever screened. Thrill is piled upon thrill as the exciting story is unfolded and the acting and treatment are superb. Gary Cooper has never been seen to better advantage and lovely Fay Wray abundantly proves her title to stardom.

"The Masked Menace" is tip-top and the "Sportlight" and "Fable" excellent. Between shows the Premier Orchestra delighted the large audience with tuneful jazz numbers and were given much applause. The young people in the orchestra, pretty girls and smart boys all looked exceedingly natty in their new uniforms.

Tonight is the closing night of the Westholme and the full show will be repeated.

The earth's coldest spot is Verkhoyansk, Siberia, just within the Arctic Circle, which experienced 90.4 degrees below zero in January, 1885.

RUBBERS!
Cut in Price

Rubbers and rubber goods have been reduced in price owing to the reduction of crude rubber.

We are offering the following rubber boots at bargain prices:

NOOTKA BRAND—3-4 length. Per pair $6.75
AMES - HOLDEN COY'S RED SOLE—3-4 length, per pair $5.75
BOYS' 3-4 LENGTH $4.75
MEN'S KNEE BOOTS $3.95
We also handle the Northern Rubbers at the same prices.

SHIRTS AND OVERALLS
We have a large assortment of the "Master Mechanic" Union-Made Brand.

We also have complete lines of Flannel Shirts, Trousers, Mackinaws and Sweater Coats, etc.

Montreal Importers
THIRD AVENUE

EASTER Specials

Our stock of Easter candies is complete and prices range from 5c to 25c on chocolate eggs, rabbits, roosters, egg cups, etc.
PULLET EXTRAS—3 doz. $1.05
FRESH FIRSTS—3 doz. ... $1.15
CHEESE—Chateau, 2½s. Per box $1.00
CHEESE—Canadian. 3 lbs. $1.00
CHEESE—Swiss Gruyers. Per pkg. 40c
GOAT CHEESE—Per lb. 65c
ASSORTED SWEET BISCUITS—Fresh shipment. 3 lbs.... $1.35
FULL LINE PEAK FREAN BISCUITS
A HAPPY EASTER TO ALL

Mussallem Grocery Co.
Limited
617-423 5th Ave. E. Phones 18&84
P. O. Box 575.

WEEK AT THEATRES

Friday and Saturday
Westholme: Gary Cooper and Fay Wray in "The Legion of the Condemned."
Capitol: "The Phantom City" with Ken Maynard.

RARE COMEDY EASTER MONDAY

Capitol Gets Keen Comedy, "Show People," For Holiday—Special Matinee Monday at 2:30

Marion Davies and William Haines are co-starred in the year's laughing hit, "Show People," which comes to the Capitol next Monday and Tuesday with a special matinee on Easter Monday at 2:30.

"Show People" is an ideal holiday picture because it is hilariously amusing entertainment. Laughs, laughs and more laughs have greeted this big comedy feature wherever it has been shown and the "Monday Nighters" and "Monday Afternooners" at the Capitol are in for a "reel" good time.

A beautiful colored film, "Buffalo Bill's Last Fight" has been obtained specially for the holiday program.

CHINAMAN NOT FOUND

In spite of searching, no trace has yet been found of the Chinese cook who became missing last Monday night from the plant of the Rupert Marine Products at Tucks Inlet. It is believed that the man may have jumped into the harbor.

SELLAR'S EASTER SPECIALS

JAM—
Strawberry, 4s, per tin 58c
Raspberry, 4s, per tin 55c
Apricot, 4s, per tin 55c
Peach, 4s, per tin 55c
Plum, 4s, per tin 45c
EGGS EGGS EGGS
Pullet extras, 3 doz. 85c
Fresh extras, 3 doz. 95c
Locals, per doz. 40c
ORANGES—Exceptional values.
5 doz. 95c
2 doz. 45c
3 doz. $1.00
GRANULATED SUGAR—15 lbs. 95c
FELS NAPTHA SOAP—10 cakes 77c
GLORY BATH SOAP—3 large cakes and 1 wash cloth 29c
ROYAL CROWN SOAP—8 cakes and 6 water glasses 85c
CREAM TOMATO SOUP—Heinz. 10 ozs., 3 tins 35c
SWEET CORN—Alymer, 2s. 7 tins 95c
JELLY POWDERS — Empress, 4 ozs., 4 pkts. 25c
KANDY RAPT KISSES, MAPLE PEARL PEANUTS—Extra special, per lb. 30c

Sellars' Grocery
Third Avenue
PHONES 45 AND 574

Garden Field Seeds
FERTILIZER
BULKLEY VALLEY HAY AND GRAIN
Prince Rupert Feed Co.
PHONE 58

KEN MAYNARD AT CAPITOL

With Wonder Horse Tarzan in "Phantom City"—Great All-Round Picture

No greater compliment can be paid a motion picture star, or his story, than to say that he has the habit of surprising his audience with unexpected thrills and situations. This has long held true of Ken Maynard, the young western star, and his latest picture, "The Phantom City," is no exception. In fact, it proves the rule, and from now on Maynard will have to live up to this reputation. His fans have come to expect it of him.

"The Phantom City" deviates from the usual western, in that the plot, while not strictly new in theme, has many deviations from the stereotype "western" and one forgets that the theme is not new. For instance, who ever thought of injecting a creepy, shivery mystery idea into a western thriller? But that is exactly what happens in this picture. The story starts with several men talking in a deserted town, amid the straggly and forlorn looking buildings and torn up streets of the old mining location. All of these characters are of a mysterious mein. They have, apparently, no business there—but there they are. Soon after, Ken appears. Later, a girl appears, and more complications arise. The mystery angle is neatly worked out and defies solving until the denouement. Ken appears to excellent advantage, and gives a great performance, injecting some miraculous stunt riding.

Inaugurating the second weekly sailing under Canadian National Coast Steamships spring schedule, C.N.R. steamer Prince Rupert, Capt. A. Donald, arrived in port at 12:30 noon today from Vancouver, Powell River and Ocean Falls and will sail at 4 o'clock this afternoon for Anyox and Stewart, returning here at 7:30 tomorrow evening and sailing south at 10 p.m.

Chest Colds
Rub well over throat and chest
VICKS VAPORUB
OVER 21 MILLION JARS USED YEARLY

Week-End Specials

GRANULATED SUGAR—20 lbs. $1.35
EGGS—Fresh pullets, 3 doz. 85c
Fresh extras, 3 doz. $1.10
NABOB STRAWBERRY JAM—4-lb. tin 70c
NABOB RASPBERRY, PEACH OR APRICOT JAM—4-lb. tins 65c
LIBBY'S QUEEN OLIVES—Large jar 40c
NABOB SLICED PEACHES—2s. 3 tins 70c
AYLMER BONELESS CHICKEN—Tin 40c
NABOB TOMATOES—2s. 6 tins 70c
NABOB GREEN BEANS—2s. 3 tins 50c
KELLOGG'S PEP—Pkg. 15c
NABOB COFFEE—1-lb. tin 60c
NABOB TEA—1-lb. pkg. 60c
ROGER'S SYRUP—5-lb. tin 50c
WESSON OIL—2-lb. tin 75c
FRENCH MUSHROOMS—Tin 40c
FANCY NAIL BRUSHES—2 for 25c
WINESAPS OR YELLOW NEWTON APPLES—Fancy. Box $2.75
SUNKIST ORANGES—5 doz. 95c
Large size, 3 doz. 95c

Alberta Market
P. GAMULA, Proprietor
Fifth Street. Phone 208

Capitol Canada's Finest Entertainment

LOOK! LOOK at this great program of holiday entertainment!

TONIGHT 7-9 P. M.
50c and 15c

"The PHANTOM CITY"
TARZAN NO. 11
"CHARLEY CHASE" Comedy
TOPICS—FABLES

Monday - Tuesday, with Bargain Matinee Easter Monday

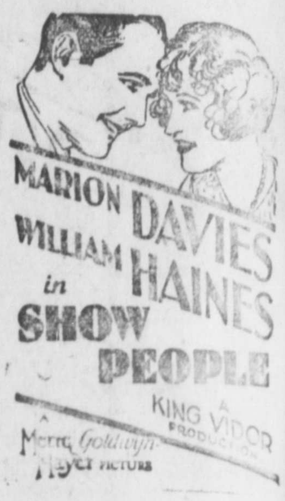

Special Color and Novelty, "Buffalo Bill's Last Fight"
"Big Boy" Comedy--News

COMING—"LILAC TIME" COMING

Canadian National Steamships

Prince Rupert DRYDOCK AND SHIPYARD

Operating G.T.P. 20,000 Ton Floating Dry Dock
Engineers, Machinists, Boilermakers, Blacksmiths, Pattern makers, Founders, Woodworkers, Etc.
ELECTRIC AND ACETYLENE WELDING.
Our plant is equipped to handle all kinds of MARINE AND COMMERCIAL WORK.
PHONES 43 and 385

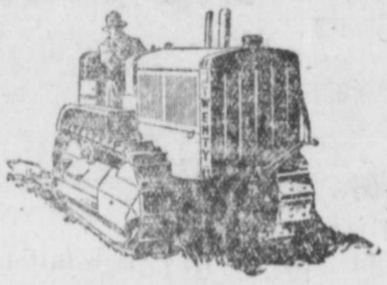

LOGGING
AT HALF THE COST OF HORSES
Bigger Production
Economical Operation

CATERPILLAR TRACTORS
Make Bigger Profits
Sole Distributors for B. C.
MORRISON TRACTOR & EQUIPMENT CO., LTD.
940 STATION STREET, VANCOUVER, B.C.
Branches: Kelowna, B.C.; Nelson, B.C.; Prince George, B.C.
CATERPILLAR

The Lobby
Prince Rupert, B.C.

$500.00 REWARD

Just ask your Meat Market or Grocer about Burns' Shamrock Bacon Contest