CLASSIFIED HABIT

Everyone reads the Classified Ads.
If you lose, advertise for it.
If you find, locate the owner.
Whatever you need, advertise for it

GET THE CLASSIFIED HABIT.

The Daily News

PRINCE RUPERT
...n and Central British Columbia's Newspaper

Legislative Library
Parliament Buildings

Boston Grill

LARGE CABARET
Special Dinners Thursdays and Saturdays
Dancing every Saturday night from 9 to 12.
Dance Hall for Hire
Accommodations for Private Parties
Phone 457

Vol. XX., No. 29. PRINCE RUPERT, B. C., WEDNESDAY, FEBRUARY 6, 1929 PRICE FIVE CENTS

U. S. SENATE AUTHORIZES CRUISERS

NEW OFFER FOR TORIC MINE AND STRIKE AT ESPERANZA

New Gold Strike at Esperanza and New Offer Made for Toric Mine are Featured at Alice Arm

John Dore, Superintendent of Telegraphs, Tells of Unusual Promise for Activity This Year at Alice Arm

Stating that the people of the mining camps are all very optimistic and expect the biggest year in their history, John Dore, superintendent of Government Telegraphs, returned yesterday after a tour of Alice Arm, Anyox and Stewart in connection with his departmental duties. Incidentally, he mentioned that they were improving the telegraph service and renewing the plant, but he was full of the news of the great things that were happening or expected to happen in the northern camps.

One thing he told about was a new ore strike at Esperanza, where gold bearing ore was found in No. 7 tunnel. It was important because of the values in the ore body being pronounced by Dr. James to be arsenopyrite. This is a new ore and it is the first time it has been encountered either in the Alice Arm or Stewart camp. It seems that some assays from this lead went very much higher, but until the ore body is further delinited and sampled a specific report on the importance of the strike, which is more than 30 feet in width, cannot be made.

Another feature that struck Mr. Dore, particularly in Alice Arm, was the number of big companies that had their representatives on the ground investigating every mine in the camp. They claim that they are ready to purchase whenever there is a property that shows sufficient promise.

Offer For Toric

Among the deals talked of, the most important is the offer just made by a large British mining concern for the Toric mine. The big company is to pay $50,000 cash on the signing of the option, a payment of $250,000 three months thereafter, and a further payment of $250,000 in one year. They also agree to give the Toric Mining Co. 500,000 shares in the new company that will be formed to operate the mine. It is thought probable that this offer will be accepted and that the English company will be in control. The offer is much better than that made by the Britannia company.

H. T. Airey, representing the Britannia Mining Co., who has been on the ground for the past two months, went south on the Catala yesterday, and Mr. Hayes is now in charge of the mine.

Taking everything into consideration, and after discussing the outlook with a large number of men on the ground and engineers and others visiting the camp, Mr. Dore is of opinion that Alice Arm will be a very busy place during the coming summer.

GIRL DIED AFTER PARTY

SEATTLE, Feb. 6:—The death which occurred yesterday of Ella Fallis, aged 24, stenographer who came here with her mother from Edmonton, Alberta, ten months ago, started an investigation into a party held a week ago which is believed to have caused her death, the coroner's jury announced after the autopsy.

The girl's uncle, J. B. Fallis, told of a party from which Miss Fallis had returned violently ill, as a result of which it is disclosed the girl died of the effects of a corrosive poison.

KING GEORGE SIGNS PAPERS

LONDON, Feb. 6:—King George, for the first time since the appointment of councillors of state on December 4 has been able to sign several documents. His Majesty yesterday signed two state papers appointing Mr. Justice Tomlin to be Lord of Appeal in Ordinary and a member of the Privy Council.

IMPORT NURSES FROM ENGLAND

Flu Epidemic in France Becoming Worse, One Fifth of People Affected

PARIS, France, Feb. 6:—The influenza epidemic has become so serious that it has been found necessary to import nurses from England. One authority today estimated that about one fifth of the Parisian population was affected. During the past two days there has been an increase in pneumonia and a corresponding increase in the death rate.

GERMANY RATIFIES KELLOGG PEACE PACT

BERLIN, Feb. 6:—The Reichstag today adopted a bill ratifying Germany's signature to the Kellogg pact for the renunciation of war.

TOPLEY RICHFIELD IS ACTIVE STOCK

VANCOUVER, Feb. 6:—Big Missouri continued in demand yesterday and worked up to a close of 10 cents firmer at $2.34. Topley Richfield finished one cent up at 46 on a trade of 61,000 shares.

WOMEN STATE THEIR VIEWS TO MR. POOLEY

Not in Favor of Suppressing Newspapers It is Explained

VANCOUVER, Feb. 6:—Stating that Attorney General Pooley in his attitude toward the censorship of theatre advertising had put a wrong interpretation on the resolution forwarded to him by the council, Mrs. M. O. Fallis, president, at a meeting of the local council of women, said that a letter had been sent to the minister explaining in detail the council's opinion.

Some time ago the local council urged the censorship of theatre advertising and bill boards because parts censored from moving pictures were still used in "ads." To prevent such sensational material being used its members asked that advertising in any form be censored before appearing in public. The council's letter stated that it was not in favor of having an "ad killed" once it had been printed, for this would mean suppression of press.

STOCK QUOTATIONS

The following quotations were bid and asked:

Bayview, 4½, 4¾.
Big Missouri, 2.00, 2.04.
Cork Province, 20½, 21.
Cotton Belt, 45, 58.
Dunwell, Nil, 16.
George Copper, Nil, 11.50.
Georgie River, 48, 49.
Gladstone, 14, 14¼.
Golconda, 1.03, 1.04.
Grandview, 72½, 73½.
Independence, 10¼, 11.
Indian, 7, 7½.
Inter. Coal & Coke, 36½, 37.
Kootenay Florence, 23, 23½.
Kootenay King, 38, 39.
L. & L., 5, 5¼.
Lakeview, 1½, 2¼.
Lucky Jim, 19, 20.
Mohawk, 7¾, 8.
Morton Woosley, 4⅝, 5.
Marmot River Gold, 7, 7½.
Marmot Metals, 7, 7¼.
Nat. Sil. G. S., 20½, 21½.
Noble Five, 69½, 70.
Oregon Copper, 1.06, 1.08.
Pend Oreille, 12.40, 12.65.
Premier, 2.15, 2.17.
Porter-Idaho, 60, 68.
Reeves Macdonald, 3.30, 3.35.
Rufus-Argenta, 36, 39.
Ruth-Hope, 54, 55.
Silver Crest, 11¼, 11½.
Silverado, 1.10, 1.15.
Silversmith, 16, 16½.
Slocan King, 10, 10½.
Snowflake, 34, 34½.
Sunloch, 3.60, 3.75.
Terminus, 10, Nil.
Topley Richfield, 45, 46.
Toric Mines, 2.00, 2.40.
Whitewater, 1.10, 1.15.
Woodbine, 3½, 4.
Bluebird, 21, 22.

Eastern Stocks

Sherritt-Gordon selling at 9.10.
Noranda, selling at 63.75.

STATUE IMMORTALIZES LONE ATLANTIC FLIGHT

So that "Lucky Lindy's" lone hop across the Atlantic Ocean to Paris won't be forgotten, Frank Vittor, the famous sculptor, has modelled this fifty-foot high statue of bronze in commemoration of the feat. It will be placed either at Mineola Field, L.I., or at the French flying field at Le Bourget, where Lindbergh landed.

Ian McKenxie Attacks Policy of Surveying the P.G.E. Instead of Commencing Construction Soon

VICTORIA, Feb. .—The joint survey of the resources of the P.G.E. by the province, the C.P.R. and the C.N.R., as announced by Premier Tolmie in the legislature on Monday in connection with his attempt to find a solution of the province's railway problem, was attacked in the house on Tuesday by Ian MacKenzie, Liberal.

Mr. MacKenzie said that the Liberals were ready to support any comprehensive policy for a railway that was in the interests of the people, but he said that he saw little hope for B. C. in the announcement of a survey. He reiterated his belief that the best course to pursue was that advocated by the late government in the election campaign, when immediate construction of the line from Vancouver to Prince George was promised. With that policy, he added, should be linked strenuous efforts to interest both the Canadian roads in the extension of the line to the Peace River as a national undertaking.

The North Vancouver member declared that the late Premier Oliver made the blunder several years ago of calling in the C.P.R., and he reminded the house that a survey of the road was then conducted by three C. P. R. experts who compiled the Sullivan report. "I believe that the commission delayed the solution of the P.G.E. problem for years and years," Mr. MacKenzie declared.

"We decided on the construction when we were met by engineering and colonization reports from a source I believed prejudiced. In voicing the belief that it was the ambition of the two Canadian railways to secure control of every other road in the Dominion."

Mr. MacKenzie predicted that the future of the P.G.E. in the years now at hand would be delayed and procrastinated until the government was again ready to go to the country.

BEAT RECORD LONG FLIGHT

NEW YORK, Feb. 6:—Captain Frank Hawks set a new record of 18 hours 1 minute and 59 seconds for a non-stop transcontinental flight from Los Angeles to Roosevelt Fields. His time was 36 minutes 1 second faster than the flight made by Colonel Goebel.

PRICE OF WHEAT

VANCOUVER, Feb. 6:—The price of wheat today was $1.26.

United States' Senate Authorizes Building of Fifteen Cruisers

WASHINGTON, Feb. 6.—The senate yesterday passed a bill authorizing the construction of 15 cruisers and an airplane carrier. The vote was 68 to 12.

President Coolidge had asked that decision regarding the time for beginning the construction be left with the president, but the bill provides only that the president may suspend operations in whole or part any time international agreement for arms limitation is reached.

Under the bill the ships shall be laid down before July 1, 1931. The cost will be $274,000,000. The senate wrote into the bill that it favored a treaty with the principal naval powers to regulate the conduct of belligerents and neutrals at sea.

It was announced today that although President Coolidge does not approve of the bill with the time restriction clause, he doesn't wish to be understood as saying positively that he would veto the measures.

STRIKE RIOT IN CEYLON

Four Killed and Thousands Injured When Mob Marches On Police

COLOMBO, Ceylon, Feb. 6:—Four people are dead and sixty in the hospital and it is estimated that three thousand others were injured in yesterday's strike riot here.

The disturbance began when 15,000 striking harbor and railway workers marched on police headquarters. They subsided during the night.

TRIBESMEN BOMBED IN PALESTINE BY BRITISH AIR FORCE

JERUSALEM, Feb. 6:—Advices reaching here yesterday stated that the tribesmen who were responsible for the recent raid in Koweit territory, during which the Rev. Henry Bilker, American missionary was murdered, had been severely bombed by the British Air Force. Eighty five camel drivers of Mutair tribes were killed.

SCHOOL BURNS WESTMINSTER

NEW WESTMINSTER, Feb. 6:—A sixteen room Richard McBride School on Richmond and Hospital Streets, valued at $80,000, was totally destroyed this morning by fire which started at 8:45 when no children were in the building.

TROOPS FIRED ON RIOTERS

BOMBAY, India, Feb. 6:—Three were killed and six wounded last night when troops fired upon rioting Moslems.

WATER POWERS OWNERSHIP IS NOT SETTLED

Supreme Court of Canada Unable to Deal Definitely With Matter

OTTAWA, Feb. 5.—The supreme court of Canada in a decision handed down today calls attention to the difficulty, indeed the impracticability, of answering in a precise manner the questions on water power and navigation submited to it. It does definitely declare that the provinces have a title to the use of the bed of navigable rivers subject to the public right of navigation, but even there exception is made as regards special rights vested at Confederation or by subsequent legislation.

The questions left unsettled are the power of the Dominion to use or occupy provincial navigable rivers without the consent of the province or without compensations for the respective rights of parties with regard to water powers created or made available on works for the improvement of navigation by the Dominion since Confederation. Rights with regard to water power in boundary waters and the right of the province to use and develop water within the province, even though navigable, is not prejudiced.

LABOR DISPUTES IN AUSTRALIA

MELBOURNE, Feb. 5. — A labor dispute in the timber trade now involves 12,000 workers, of whom 5000 are idle in Victoria alone. It is feared the dispute will develop into a prolonged struggle. Building trades are seriously affected by the stoppage of supplies. The trouble arose over the reduction of working hours from 48 to 44 a week with a corresponding decrease in wages.

Scottish Humor

Imported direct from the Aberdeen Joke Factory

THE ONLY ONE

"I say, waiter, will you please get me a napkin," asked a customer in an Aberdeen Restaurant.

"Yer ower late for that," replied the waiter, "anither customer's usin' it."

News and Views In The World of Sport

ROYALTY SPORTS

The King and Queen of Belgium, with Princess Marie Jose, enjoying winter sports at Murren, Switzerland.

CHICAGO AGAIN IN WINNING

Playing Now to Get Into the Hockey Game Next Year

TORONTO, Ont., Feb. 6. — Chicago, the hopeless tailenders, admittedly are not trying to get anywhere. Their object is the development of a combination that will carry them through next year and it begins to look as though they had found it. Johnny Cottelig, converted from defense to the forward, and his mates, Miller and McKinnon, last night broke the losing streak that had lasted since December 27 with a victory over Detroit.

The New York Americans after losing three games fell back on their tight defensive to defeat Boston. Goalie Roy Worters made 51 saves. Bun Cook was given a match penalty and a $50 fine for slashing Nels Stewart, who required one stitch. Murray Murdoch required three stitches to close the cut he received in rough-house play in the early part of the game.

Toronto and Pittsburgh played a scoreless draw.

Following were the scores:
Montreal 1, N. Y. Rangers 1.
Toronto 0, Pittsburgh 0.
Chicago 1, Detroit 0.
N. Y. Americans 1, Boston 0.

LADIES' WHIST LEAGUE CLOSE

Moose and Orange Ladies Tied for First Place as Result of Last Night's Games

Moose Ladies, winning 7 to 2 over Canadian National, went into first place with the Orange Ladies, who lost 5 to 4 to St. George's Ladies, in the ladies' section of the Fraternal Whist League last night. Play in this league continues to be close and Canadian National Ladies and St. George's Ladies are tied for secondary honors.

Men's Section

In a postponed men's section game last night, Seal Cove won 6 to 3 over Knights of Pythias and are now tied for third place with the Moose.

BADMINTON REACHES CALIFORNIA CITY

DEL MONTE, Cal., Feb. 6:—A new badminton court is being constructed here, the game having become very popular in this city.

SEEKING SAFETY

PESHAWAR, India, Feb. 6:—Two Royal Air Force planes brought 28 persons from Kabul last evening, mostly Indian women and children.

BASKETBALL SERIES HERE

Three Anyox Teams Coming Toward End of Month, League to Open February 26

A meeting of the Prince Rupert Basketball Association was held last evening in the City Hall. President Dr. Carson presided over the meeting. Those in attendance were: President Dr. Carson, Secretary R. R. Smith, Treasurer, Poli Howard, Lee Dell, Geo. Mitchell, F. W. Allan, Geo. Johnstone, E. Anderson, W. Lambie and Doug. Frizzell.

It was decided to start the second half of the season on Tuesday, February 26. There will be the Native Sons and the Players Club in the Senior League; Girls' Drill Team and the Maple Leafs in the Ladies' League; High School, Big Four, Toc H., C.N.R., R.C.N.V.R. and Eagles to represent the Intermediate League, and The Colts and High School in the Junior League.

On Friday, February 22, and Saturday, February 23, a series of games will be played against Anyox. Anyox is sending down three teams, senior men, senior ladies, and an intermediate team. It has been reported that Anyox is quite confident of winning all three games. These games should be very closely contested as Rupert players are just as determined to win all gams.

The following senior players will arrange to turn out for practice on Thursday evening at 7.30. Lee Dell, Poli Howard, Cliff Gilker, W. Lambie, W. Mitchell, A. Mitchell, D. Gurvich, Geo. Mitchell, Doug. Frizzell, Joe Gosse, M. Budinich, S. Gurvich.

The ladies' team will be in charge of Frank Allen and Ralph Smith. The team will be chosen from the following players: Cath Irvine, Evelyn March, Lillian Lowe, Helen Sim, Sue Boddie, May Ness, Julia Walters Chris McLeod, M. Gilchrist.

Geo. Mitchell and Ralph Smith will have charge of the Intermediate team, which will be selected from the following: Bob Irvine, Bob Stalker, Harold Macdonald, Danny Morrison, Allan Cross, Joe Scott, Ernie Ratchford, Eddie Smith, H. Bargshaw, J. Pierce, E. Smith.

CONSERVATIVE DIES

WINNIPEG, Feb. 6:—The Hon. James Johnson, Conservative, former speaker in the Manitoba legislature, died at Boisevain, Man., today from influenza and complications.

QUEEN-MOTHER OF SPAIN DIED TODAY

MADRID, Feb. 6:—Maria Christina, aged 70, Queen-mother of Spain, died early today.

Advertise in The News.

Sport Chat

What is to hinder Dempsey from appearing in a triple role next summer? Promoter, referee, and one of the contestants. Better still, he might, if no suitable opponent confronts him, go in and knock himself out, and become again the undisputed heavyweight champion! It is logical enough. Jack Dempsey, the promoter could arrange very liberal terms with Jack Dempsey, the fighter. And Jack Dempsey, the referee, could be depended upon to see that Jack Dempsey didn't get any more long counts. In the event of this classic taking place it would be interesting to see Jack Dempsey breaking himself in the clinches and chasing himself to a neutral corner in the event he happened to knock himself down.

Pete Sandnes defeated Nels Nelson of Revelstoke, world champion ski jumper by a long margin to win the Hanson Cup for ski jumping at the Omineca Ski Club's tournament at Burns Lake last week. Knute Nysven of Francois Lake, holder of the cup last year, was suffering from a weak ankle and bruised shoulder and came third in the contest. V. Schelderup cleaned up the honors in cross-country racing.

Max Schmeling, the German heavyweight, will have to change his name to Jack Snell or something like that now that he has won his fight with Johnny Risko, the Cleveland rubber man, baker, or what have you, at Madison Square Garden. Inspite of his good fortune in bearing a close resemblance to Dempsey and his good showing in fights to date, he could never get very far with a monicker like the one he brought with him from the fatherland.

GROTTO IS LEADING STILL IN BILLIARDS

G. P. Tinker, Canadian Legion, Wins Over Bert Morgan, Grotto, in First Division Game

G. P. Tinker, Canadian Legion, defeated Bert Morgan, Grotto, by a score of 250 to 236 in the fourth game of last week's first division billiard fixture, bringing the aggregate score to date to 948 to 885 in favor of the tobacconists. The fifth game between F. G. Pyle, Canadian Legion, and A. A. Easson, Grotto, has yet to be played.

ATHLETE DIES

OTTAWA, Feb. 6:—J. G. Jerry Ault, prominent athlete of this city, died today as a result of injuries suffered at Camp Borden yesterday when the plane he was flying crashed. He was training for a pilot's certificate.

NEGRO DIED IN THE RING; HIT ON CHIN

SEATTLE, Feb. 6:—The boxing card here last night absolutely ended when Edie Cartwright of Portland, a Negro died shortly after a knockout by Cecil Geysel of Seattle.

Cartwright went down for the fatal knockout after a series of blows to the chin in the third round. Efforts to revive him in ring failed after he had been counted out.

Both of the fighters in the death battle weighed 147 pounds. Geysel was released to appear at the inquiry.

GARDINER IS STAR GOALIE

CHICAGO, Feb. 6. — All "Churck" Gardiner needs to keep the Chicago Blackhawks' net untouched is a couple more arms and legs.

Gardiner, as the target for an average of 50 shots a game, has been the busiest goalie in big league hockey this winter.

No other goalie in the American division of the National League came within 10 a game of this mark during the first quarter.

Gardiner, at 24, has played hockey 12 years, first with the Victoria Club at Winnipeg, his home town. He became a professional in 1925, playing with Winnipeg of the American Association. The Hawks bought him in 1927.

During the third period of a game with Ottawa this year, Gardiner stopped 33 drives. Against the Boston Bruins he beat back more than 50 shots. Chicago won both games, chiefly because of Gardiner's great work.

ESKIMOS WON HOCKEY MATCH

VICTORIA, Feb. 6:—The Cubs losing streak extended to three here last night when the Seattle Eskimos took them for a 2 to 1 ride in a hard fought, but clean tussle. The loss keeps the locals embedded in the cellar position.

The game produced all that is good to look at in hockey, fast skating, neat stick handling, brilliant combination and two excellent exhibitions of hemp guarding. The Cubs tried desperately to overcome Seattle's lead in the last period but their attempts were blocked.

DEMPSEY SEES BIG CROWD AT MIAMI FIGHT

MIAMI, Feb. 6:—Promoter Jack Dempsey states that the outlook for making the Stribling-Sharkey match a winner on Feb. 27 here is good. Stribling's Georgia friends are coming in droves and many from Florida and surrounding states are booking seats. Six seats taken on behalf of Georgians cost $104.27.

Both the contestants are training lightly.

A third Miami Beach office has just been opened to receive bookings and offices are also being opened in other cities. Ten thousand Legionaires will be in the city at the time of the fight and a good many of them are expected to attend.

SETTLEMENT CONFIRMED

ROME, Feb. 6:—Vatican circles confirmed the previously report pending announcement of the settlement of the Roman question on Tuesday, February 12, this morning adding a qualifying clause that it would be postponed until Easter.

ENGLAND ENDS SECOND INNING CRICKET MATCH

Australia Now Has 349 Runs to Make to Win Fourth Test Game

ADELAIDE, Feb. 6.—England today set Australia the task of amassing 349 runs to win the fourth cricket test match.

England was dismissed in the second innings today for 383 runs, giving them an aggregate of 717 for two innings.

Australia scored 369 in their first innings.

Wally Hammond contributed 177 to England's second innings total. Jardine, his partner in a great second wicket stand, scored 98.

OUADI, THE ARAB SPEED ARTIST, SAYS IS LONELY

PARIS, Feb. 6.—El Ouafi, the little French Arab winner of the Olympic marathon, who is engaged in a professional running tour in America, writes that he is lonelier in America than in the Moroccan desert. The reason is that so few Americans speak his language.

"I haven't spoken fifty words in Arabic since arriving here," he wrote to a former fellow-worker in the automobile plant at Levallois.

Concerning his opponent in his professional races he wrote: "Ray is a good runner for 25 kilometers (a little over 15 miles) but I can beat him from 40 kilometers up. I should like to run him 100 kilometers (more than 60 miles)."

INDIVIDUAL CRIB SCORERS

Bert West and Bob James Tied For Season's Honors

Prince Rupert Cribbage League individual scores for the season up to and including February 4, are as follows:

Player	Team	Score
B. West,	P. R. Hotel	85
R. E. James	C. N. Operating	85
J. Delorme,	Cold Storage	84
C. H. Brown,	New Empress	81
J. Watson,	P. R. Hotel	79
W. Rance,	Canaadian Legion	79
F. E. Wermig,	C. N. Operating	79
S. H. Pearce,	Ne wEmpress	79
J. Clark,	P. R. Hotel	78
T. M. J. Fortune,	K. of C.	78
A. A. McEwen,	Cold Storage	77
A. McIntosh,	C. N. Operating	77
V. Houston,	Orange Lodge	76
H. Letourneau,	K. of C.	76
W. Rothwell,	Orange Lodge	75
H. Smith,	Orange Lodge	74
D. Smith,	P. R. Hotel	74
H. R. Hill,	C. N. Operating	73
W. Davies,	Canadian Legion	73
S. Moran,	New Empress	72
H. Hughes,	C. N. Mechanics	72
R. Anderson,	Cold Storage	71
T. Rousay,	Eagles	71
A. Harvey,	P. R. Hotel	71
J. Unkles,	Canadian Legion	70
J. Andrews,	Grotto	70
H. Astoria,	K. of C.	70
J. Wynne,	Orange Lodge,	69
H. Skattebol,	C. N. Operating	69
M. M. Lamb,	Canadian Legion	68
J. Watt,	P. R. Hotel	68
D. Kennedy,	Cold Storage	67
A. King,	C. N. Operating	66
W. Bailey,	Orange Lodge	66
F. Riffou,	K. of C.	65
F. Skjellum,	New Empress	65
B. Barrie,	Grotto	63
F. Barber,	C. N. Mechanics	63
H. Arney,	Moose	63
L. Astoria,	K. of C.	63
A. French,	New Empress	63
R. T. J. Rose,	C. N. Mechanics	63
A. Astoria,	K. of C.	62
J. Lawrenson,	Canadian Leg.	61
R. Vierick,	Eagles	61
F. Aldridge,	Orange Lodge	60
W. Reid,	Eagles	60
M. Murray,	Native Sons	59
F. A. Rogers,	C. N. Mechanics	57
B. Horn,	C. N. Mechanics	56
J. L. Hickey,	Grotto	56
H. Killen,	Eagles	56
J. Morrison,	Native Sons	55
J. Preece,	Moose	54
G. Royer,	Moose	52

THEIR FIRST ENGLISH HUNT

The photo shows the Marquis and Marchioness of Huntly with their two little adopted children, Isobel and Marjorie Moucher, as they attended a hunt meet of the Fitzwilliam hounds at Horton Hall, Peterborough. The two children only recently left their stepmother in Chicago to go to England to live.

KOMO PROGRAM FOR THE WEEK

Wednesday, February 6

5:00—Kiddies' Program from Storyland.
5:30—Stock and Bond quotations.
5:45—News Flashes.
6:00—Concert Orchestra; vocal.
6:30—Palmolive Hour.
7:30—Concert Orchestra, vocal.
8:00—Jack and Ethyl.
8:30—Hill Billy Boys.
9:00—Longines Correct Time.
9:00—Concert Orchestra; Male Quartet.
10:00—"Something about Everything;" vocal; Concert Orchestra.
10:45—Synco-Rhymists.
11:45—Fifth Ave. Theatre Organ Recital.

Thursday, February 7

5:00—Kiddies' Program from Storyland.
5:30—Stock and Grain Guotations.
5:45—News Flashes.
6:00—Seiberling Singers.
6:30—Spanish Orchestra, Spanish soloist.
7:30 — Standard Symphony Hour.
8:30—Correct Time.
8:30—Crescent Old Time Band, originating KHQ, Spokane.
9:30—Novelty Trio; vocal; "Something about Everything."
10:00—Associated Brass Band—Joint KGW, Portland, and KHQ Spokane.
11:00—Vocal; Novelty Trio.
11:30—Nate News.
11:45—Fifth Ave. Theatre Organ.
12:30—Silent.

Friday, February 8

5:00—Harmonists; vocal duets,
5:15—Stock and bond quotations.
5:30—Land O'Hhealth.
5:52—News Flashes.
6:00—Wm. Wrigley.
6:30—Philco Hour.
7:00—Hudson-Essex Challengers.
7:30 — Program originating KGW, Portland.
8:00—R.C.A. Hour.
9:00—Correct Time.
9:00—Oriental Program.
9:30—Moon Magic.
10:00—The Trocaderans.
11:30—Late News Flashes.
11:45—Fifth Ave. Theatre Organ Recital.
12:30—Silent.

Saturday, February 9

5:00—National Orchestra.
6:00—Concert Orchestra, vocal.
7:00—Lucky Strike Hour.
8:00—Concert Orchestra; Mixed Quartet—Joint with KGW, Portland.
9:00—Correct Time.
9:00—Joy Boys.
9:15—Concert Orchestra, vocal duets.
10:15—"Something about Everything;"duets vocal.
11;30—Late News.
11:45—Fifth Ave. Theatre Organ Recital.
12:30—Silent.

SECOND HALF OF BILLIARDS

First Division

February 7—Grand Terminals vs. Canadian Legion.
February 14—Grand Terminals vs. Canadian Legion.
February 21—Grotto vs. Canadian Legion.
February 28—Canadian Legion Legion vs. Grand Terminals.
March 6—Grotto vs. Grand Terminals.
March 13—Canadian Legion vs. Grotto.
March 25—Grand Terminals vs. Canadian Legion.

Second Division

February 6 — Grand Terminals vs. Cold Storage.
February 13—Grand Terminals vs. Grotto.
February 20—Grotto vs. Cold Storage.
February 27—Cold Storage vs. Grand Terminals.
March 7—Grotto vs. Grand Terminals.
March 14—Cold Storage vs. Grotto.
March 21—Grand Terminals vs. Cold Storage.
Feb. 21—Leif Erikson Society vs. Moose.
New Empress A. C. vs. Knights of Pythias.
Grotto vs. Seal Cove.
St. George's Society, a bye.
Feb. 28—Seal Cove vs. New Empress A. C.
Knights of Pythias vs. Leif Erikson Society.
Moose vs. St. George's Society.
Grotto, a bye.
Mar. 7—St. George's Society vs. Seal Cove.
New Empress A. C. vs. Moose.
Leif Erikson Society vs. Grotto.
Knights of Pythias, a bye.
Mar 14—Grotto vs. New Empress A. C.
St. George's Society vs. Leif Erikson Society.
Seal Cove vs. Knights of Pythias.
Moose, a bye.

HUGE MAN SUES HIS WIFE FOR DIVORCE

CHICAGO, Feb. 6.—Policeman John Belskey weighs, in his stocking feet and without his artillery, 255 pounds avoirdupois. Mrs. Belskey's best weight is 90 pounds.

Belskey, suing for divorce, charges cruelty. He says his wife took his revolver away from him, slapped his face, sat on him, punched his jaw and capped the pugnacious climax by throwing him out of the house. The court will see about it.

In the last thirty-five years over two hundred million pounds of "SALADA" Tea have been consumed, but it took only the last seven weeks to sell the next two million pounds.

Local and Personal News In Brief

Now Health is Often Only at the End of a Telephone Wire

Someone you love lies sick—the doctor has called and has ordered medicine—wants it right away! He phones 82 or 200. Many experiences in the past have taught him that Ormes will fill his prescription as he wants it to be filled (from full strength drugs of the highest quality), and that the dispensing will be accurate and the delivery speedy.

BRING YOU PRESCRIPTIONS TO PRINCE RUPERT'S PIONEER DRUGGISTS

Ormes Ltd.

The Pioneer Druggists

THIRD AVE. & SIXTH ST. —— TELEPHONES 82 & 200

The Hobby

Prince Rupert, B.C.

Underwear

for the Cold Weather

FOR LADIES, CHILDREN AND INFANTS

In pure wool and silk-and-wool; combinations and two-piece suits.

AT MOST REASONABLE PRICES

Jabour Bros. Ltd.

Third Avenue

The "Flu" Left Her With A Wretched Cough

Mrs. E. A. Brooks, 1164 Robson St., Vancouver, B.C., writes:—"Last winter I had the 'flu' twice, and the last time it left me with a wretched cough that seemed to stay right with me until I used

Dr. Wood's Norway Pine Syrup

"The first bottle I used seemed to relieve it so much I purchased the second one, and now, I find my cough has completely left me.

"I shall certainly never be without a bottle of 'Dr. Wood's' Pine Syrup in the house."

Price 35c. a bottle; large family size 60c. at all druggists and dealers.

Put up only by The T. Milburn Co., Ltd., Toronto, Ont.

RED'S Transfer

Fifteen years' experience in FURNITURE AND PIANO MOVING

We sell 8 kinds of Coal
Any kind of Wood
in any quantity

CEMENT SAND GRAVEL
Our price, weights and measures are right.
So is our Service
Phone us and Save Money and Time

DAY & NIGHT SERVICE
Day Phone: 204.
Night Phone: Red 317.

Bring Your FURS — to — Goldbloom

He pays the highest prices.

Intelligent Battery Service

Let us take care of your battery problems this winter and you'll find an end of "cussing" at the car that won't start when the weather is cold.

We repair and service old batteries, and can sell you the finest new ones made.

S. E. Parker

LIMITED

Ford Dealers
DOMINION TIRES
3rd Avenue—Phone 83.

SCALE OF CHARGES

The following is the scale of charges made for reading notices:

Birth Notices 50c.
Cards of Thanks, $2.
Funeral Notices $1.
Funeral Flowers 10c per name.
Marriage and Engagement announcements $2.

ANNOUNCEMENTS

C.N.R. Employees 5th Annual Ball, Moose Hall, February 8.

Valentine Social in Catholic Hall, February 11.

Women of Moosehearts Legion Whist Drive and Dance, February 12. Cash prizes.

Presbyterians Valentine Tea, February 14.

Moose Whist Drive and Dance February 22.

See "Green Stockings," I.O.D.E. play, Capitol Theatre, February 25.

K. P. Anniversary Ball March 1.

St. Andrew's Church (Church of England) Men's Annual Banquet, Tuesday, February 12, at 7 p.m. in Church Hall. Tickets one dollar. 27

Installation 1929 Officers, Wednesday, February 5. Members and guests. 29

"S.S. Salvor" has arrived again with a full cargo of Nanaimo-Wellington Lump coal. Albert & McCaffery, Limited. Phone 116 and 117. tf

R. W. Kennedy, well known Stewart lawyer, was a passenger aboard the Catala yesterday afternoon going through to Vancouver.

T. J. Shenton, inspector of mines, returned to the city on the Catala yesterday afternoon from a trip to Stewart on official duties.

Aboard the steamer Catala yesterday afternoon were a number of Port Simpson natives going through to Bella Bella where they will attend a religious gathering.

F. J. Crossland, well known Vancouver mining engineer, was a passenger aboard the Catala yesterday afternoon going south following a trip to Stewart where he is consulting engineer for a number of properties.

Dr. H. T. James, resident mining engineer for the provincial government, returned to the city on the Catala yesterday afternoon from a business trip to Stewart and Anyox. He is about to join the service of the Granby Co.

Harry Hawkins, who returned to the city a few weeks ago with Mrs. Hawkins and infant son from a trip to Edmonton, has again been admitted to the Prince Rupert General Hospital, suffering from further paralytic trouble.

Norman Fraser, superintendent of the Esperanza mine at Alice Arm, and Angus Macdonald, who is identified with the company, arrived in the city on the Catala yesterday afternoon from the north, being here on company business.

H. T. Airey, who has been in charge of sampling work which the Britannia Mining Co. has been carrying out on the Toric mine at Alice Arm, was a passenger aboard the Catala yesterday afternoon going through to Vancouver.

Morris Dahlquist, who is identified with the timber business in the interior, arrived from Cedarvale on yesterday afternoon's train.

City Solicitor E. F. Jones returned to the city on the Prince Rupert today after a ten day trip south on municipal business in connection with the power agreement.

William T. Esselmont, accountant for the Crawford Transfer Co. at Stewart, was a passenger aboard the Catala yesterday afternoon going through to Vancouver on a vacation trip.

The Reo truck of the fire department has been out of commission for the past few days, following a breakdown on Sunday. New parts for the vehicle are expected to arrive from Vancouver today.

John J. Dore, district superintendent of Government Telegraphs, returned to the city on the Catala yesterday afternoon after having spent most of the past week at Alice Arm on official duties.

Mrs. E. R. Cox, who came north from Vancouver to attend the funeral of her brother, the late Herbert Hankin, at Hazelton, arrived in the city from the interior on yesterday afternoon's train and caught the steamer Catala for the south.

J. Randolph Black, vice-president and managing director of the National Airplane Lumber Co., which is building a new sawmill here, sailed by the Catala yesterday afternoon on a business trip to Vancouver. He will be away for a week or so.

Passengers going through to Vancouver from northern points on the steamer Catala yesterday afternoon included: Miss B. Love, F. J. Crossland, W. T. Esselmont, J. M. Armour, F. Aoyama and R. W. Kennedy, from Stewart, and H. T. Airey and S. J. Brown, from Alice Arm.

Leslie J. Martin of the engineering department of the Home Oil Distributors Ltd., arrived in the city on the Prince Rupert this morning from Vancouver. He is here on business in connection with the branch the company is planning to establish on the local waterfront.

Passengers disembarking here from northern points aboard the steamer Catala yesterday afternoon included: V. Moore, J. Comer, Mrs. G. Rody, R. M. Jackson, T. J. Shenton and Mrs. Bard, from Stewart; Mr. and Mrs. W. Leinas, Norman Fraser, Angus Macdonald and J. J. Dore, from Alice Arm, and Dr. H. T. James, W. Pawchuk, B. Strand, H. Lind, D. H. Anderson and I. C. Bardwell, from Anyox.

The Supreme Court of the State of Washington has affirmed the decision of the lower courts in an action instituted by the late M. R. Jamieson against Pat Daly for a division of 300,000 shares of Big Missouri stock received by Daly in connection with the bonding of the Big Missouri to the Standard Mines Co. of Tacoma in 1925. The shares, about 85,000, all go to Mr. Jamieson's widow.

Mayor S. P. McMordie returned this morning after a ten day trip south on city business. At Vancouver he went into consultation, together with the city solicitor, with E. C. Mayers K.C. on the matter of the local power agreement. His Worship also visited Victoria to take up business with the provincial government including certain collections which are due the city as well as the question of putting on the market the old Court House block here. The mayor's official report on his trip will be presented to the council at an early date.

TOO LATE TO CLASSIFY

WANTED—Girl or woman for general housework. Phone Red 725. tf

4 a Taxi Phone 4, Big 4 Taxi. tf

Dentist. Dr. J. R. Gosse. Phone 686.

United Church Easter Bazaar, April 4.

Mr. and Mrs. J. A. Morris and daughter sailed yesterday afternoon by the Catala on a trip to Vancouver.

St. Andrew's Church (Church of England) Men's Annual Banquet, Tuesday, February 12, at 7 p.m., in Church Hall. Tickets $1.

Cement, Lime, Plaster, Sand and Gravel—lowest prices. Albert & McCaffery, Limited. Phone 116 and 117. tf

Mr. and Mrs. G. W. Nickerson returned to the city on the Prince Rupert today from a ten day trip to Vancouver and Seattle.

J. A. Kirkpatrick returned to the city on the Prince Rupert today from Vancouver where he has been visiting since before Christmas with his family.

Open Badminton Tournament, I.O.D.E. Hall. Ladies, mixed and men's doubles. Entries must be in by February 9. Frank W. Allen, secretary.

C. H. Allison, formerly of this city, has been elected to the village commission of the town of Quesnel in the Cariboo country where he now resides.

Adair Carss Chapter I.O.D.E. will hold a tea and sale of home cooking at the home of Mrs. S. V. Cox, 533 Seventh Avenue W., Thursday, February 7 from 3 to 6. Raffle for 2 pair of blankets will also take place.

L. W. Patmore returned to the city on the Prince Rupert today [illegible] ten day trip to Vancouver on business in connection with the local power negotiations in which he is counsel for the Power Corporation of Canada

R. A. Creech returned to the city on the Prince Rupert today from a trip to Vancouver. While in the south, he was stricken with an attack of pneumonia from which he is now practically recovered.

The Reverend J. B. and Mrs. Gibson will be At Home to the members of St. Andrew.s Cathedral congregation and other friends, at The Rectory, 674 Fourth Avenue E., on Thursday evening, February 7 at 8.30 o'clock. 30

B. J. Bacon returned to the city on the Prince Rupert today from a two months' trip to England where he was called on account of the illness of his mother. He was accompanied home by Mrs. Bacon who went to Vancouver to meet him.

Geb Kozlowsky, Polish logger, was brought to the city on yesterday afternoon's train from Terrace to receive treatment in the Prince Rupert Genral Hospital for a broken leg. He sustained an accident in a pole camp and was taken from train to hospital in the ambulance.

C.N.R. steamer Prince Rupert, Capt. D. Donald, arrived in port at 12:15 noon today from Vancouver, Powell River and Ocean Falls and will sail at 10 o'clock tonight for Anyox and Stewart, returning here at 6 o'clock Friday morning to sail south at 9 a.m.

C.N.R. steamer Prince John, Capt. Neil McLean, is due in port early Friday morning from Vancouver via the Queen Charlotte Islands. The vessel was late in leaving Vancouver, not getting away until 12 midnight Saturday instead of 4 p.m., her regular sailing hour.

PAIN in BLADDER

Promptly Eased by SANTAL MIDY

Be sure to get the Genuine Look for the word "MIDY"

Olier Besner returned to the city on the Prince Rupert today from a brief business trip to Vancouver.

Norris W. Pringle returned to the city on the Prince Rupert today from a brief business trip to Vancouver

Mrs. C. W. Dawson of Hazelton, who has been on a trip south, arrived on the Prince Rupert today from Vancouver and proceeded to the interior by train.

F. G. Dawson returned to the city on the Prince Rupert today from a brief trip to Vancouver on private business.

Mrs. George Frizzell returned to the city on the Prince Rupert today from a business trip to Vancouver and other points in the south.

William Brass returned to the city on the Prince Rupert this morning from a trip to Vancouver where he had a new artificial leg fitted at Shaughnessy Military Hospital.

A. R. Hunter, Canadian customs officer at Stewart, is a passenger aboard the Prince Rupert today returning north after a trip as far south as El Paso, Texas, where he paid a visit to his aged mother. He is accompanied by Mrs. Hunter.

Norman L. Freeman, local representative of the International Fisheries Commission, returned to the city on the Prince Rupert today after having spent since before Christmas in Seattle and Vancouver on commission business

APPLES!

Last Opportunity For Good Cheap Family Size Apples

Jonathans—Per box $1.85

ORANGES

Sweet Juicy Oranges—4 doz. .85c
Regular 50c size Special, per doz. 40c
Lemons—Special, per doz. ..35c
California Grape Fruit—3 for 25c
Florida Grape Fruit—Large, 2 for 25c
Hothouse Rhubarb—2 lbs ...35c
California Head Lettuce—2 for 25c
California Bunch New Carrots—Per bunch 15c
Celery, ...15c & 20c
Cauliflower—Fancy ..25c to 35c
Just Received Another Shipment Haddie Fillets, per lb. 25c
Fresh Shipment of Chocolates Eclairs, Chocolate Fingers, Graham Date, Regular 50c lb. Special This Week, per lb. .39c
Heinz Pork & Beans—Medium Size, 3 tins 50c
Heinz Tomato Ketchup—Special per bottle 30c
Only a few left, Heinz Cream Tomato Soup—Extra Large Tins, 2 for 59c
Eureka Bleach—Per bottle ..20c
Sunlight Soap—2 Pkgs. 45c
To Clear, Cluster Raisins—Per Pkg. 15c

Watts' Grocery

Quality Right—Prices Right

PHONE 55 PHONE 56

For nearly half a century the quality of Blue Ribbon Tea has been uniformly good, because it has come from the same choice plantations in India and Ceylon. Insist on Blue Ribbon Tea. Simply refuse substitutes.

Sold by all Good Grocers and Chain Stores

In ½ and 1 lb. Red Packets Freshly Packed

Sellars' Grocery

SUCCESSORS TO

B.C. Butchers & Grocers Limited

WE BEG TO ANNOUNCE THAT

We have taken over the business of the B.C. Butchers & Grocers Ltd.

and intend carrying a full line of groceries, fresh fruits, vegetables and produce.

Our aim at all times will be to give service and satisfaction.

A TRIAL ORDER SOLICITED

THE DAILY NEWS

PRINCE RUPERT - BRITISH COLUMBIA

Published Every Afternoon, except Sunday, by Prince Rupert Daily News, Limited, Third Avenue.

H. F. PULLEN - - - Managing Editor.

SUBSCRIPTION RATES

City Delivery, by mail or carrier, yearly period, paid in advance	$5.00
For lesser period, paid in advance per month	.50
By mail to all parts of Northern and Central British Columbia, paid in advance for yearly period	$3.00
Transient Display Advertising, per inch, per insertion	$1.40
Transient Advertising on Front Page, per inch	$2.80
Local Readers, per insertion, per line	.25
Classified Advertising, per insertion, per word	.2
Legal Notices, each insertion per agate line	.15
Or four months for	$1.00
By mail to all other parts of British Columbia, the British Empire and United States, paid in advance per year	$6.00
By mail to all other countries, per year	$7.50

Contract Rates on Application

Advertising and Circulation Telephone 98

Editor and Reporters Telephone - - - 86

Member of Audit Bureau of Circulations

DAILY EDITION Wednesday, Feb. 6, 1929

P. G. E. AND THE PEACE

The Daily News has always held that the P.G.E. must be completed to Prince George, and if that were done there was every probability it would be continued to the Peace River country. It was the policy of the late Liberal government and it seems to be the policy of the present Conservative government. A survey is to be made jointly by the two railways and the government, and the probability is that the western outlet will be built and operated jointly by the two lines. Rumor also says that the C.P.R. will interest itself in the line to Prince Rupert and probably operate it jointly with the Canadian National.

Because the two railway companies happen to disagree as to the building of a few branch lines does not mean that they cannot work together in other respects.

It is also very probable that one or both of the big railway companies will take over and operate that part of the P.G.E. which it would be convenient to use in connecting with the main lines of the railways at or near Ashcroft. From there they will probably go into Vancouver over the main lines of the two railways. If the remainder of the line is operated, it will be electrified and no attempt will be made to haul grain over it.

There is nothing to which Prince Rupert can take exception in the present proposal. Vancouver is so big a centre that any railway in the west must link up with it. Naturally Prince Rupert would like to be the whole thing, but we might as well forget that. When the road from Prince George to Vancouver is completed it will be the best land route for Prince Rupert people to take going south and will be used a great deal as an alternative to the steamship route.

DEFENDING PRINCE RUPERT

A woman who claims to be an opera singer and who states that she visited Prince Rupert has been apparently confusing Prince Rupert with Nome, Alaska, telling weird stories about it in various journals, including one published in London. Lukin Johnston, formerly of the Daily Province staff of Vancouver, and now representative of the Southam Press in London, answered the woman, and his defence of this city appeared also in the Vancouver Province just to hand.

We are glad to have had a champion in London in the person of Mr. Johnston, and the thanks of the community are due to him, the Southam Press and the Daily Province for having set us right. Fantastic as are the tales to us, it must be remembered that in far-away England they may be believed, and quick action to check such stories is necessary.

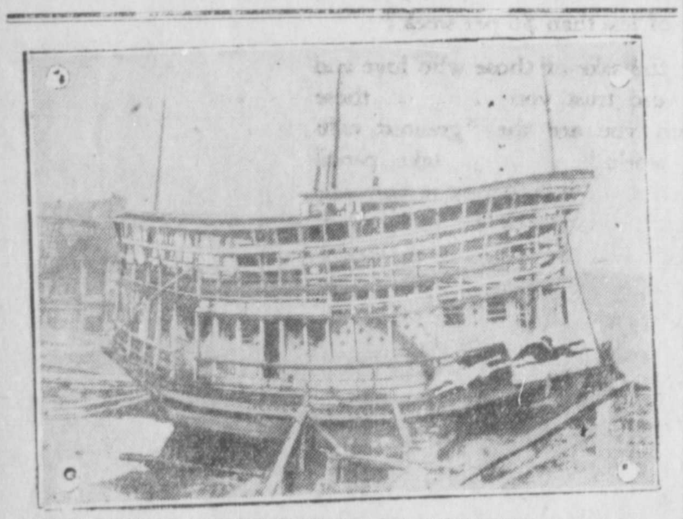

"ARK" BUILT IN EXPECTATION OF ANOTHER FLOOD

Wm. Greenwood, Olympia, Wash., has made it for his own use predicting a devastating flood on the Pacific coast next year account of the rampant wickedness.

SIMONDS Inserted Point Saws

Stand heavy feed. Size never varies. Last for years.

Made from special steel, and tempered in our own crucible steel mills.

Most satisfactory for all year sawing. Economical for portable-mill owners.

SIMONDS CANADA SAW CO. LTD MONTREAL VANCOUVER ST. JOHN, N.B. TORONTO

Black Still Leads in Fashion's Color Parade

No matter how far afield Lady Fashion may go in her search for new and vivid colors, she always returns to black. It is the single color that will always remain smart, in good taste.

Here it is used again in a formal afternoon costume of crepe-back satin, with wrap-aruond skirt and finger-length jacket. The blouse, of yellow crepe, is of the tuck-in variety seen formerly with sports ensembles.

CLEAN-UP NOW AT EDMONTON

EDMONTON, Feb. 5:—Edmonton is in the throes of a cleanup. The forces of vice have been pushing their business too hard and now the police are busy. Many taxi-drivers have been incriminated and others connected with the underworld are also under arrest. The action of the police is largely the result of a sordid story told by one who had been a victim of the system.

Girl Tells Story

Several weeks ago a fifteen-year old girl was picked up by the Alberta Provincial Police for vagrancy. The story which she told to Constable Coggles, A.C.P.P., and Mrs. Frickdahl of the city police was one of the most sordid in Edmonton police records. Coming to Edmonton from her home in British Columbia the girl got a position in a store. She met a taxi driver, was seduced by him, used as a lure in his business and then passed on to at least six other taxi drivers who used her in a similar way.

Broken in spirit and health she was thrown out penniless on the streets when her keepers dedecided that they needed a new face in their disgraceful business of supplying glittering night life in the city.

Those conversant with Edmonton's underworld know that the conditions revealed in the 15-year-old girl's story are nothing new. Chief Shute has several times advised against the granting of taxi licenses to some of the smaller taxi concerns, but the operators have been able to get around this by having their business placed in the name of some other person who has a clean record with the police.

The investigation now under way has revealed that the larger and more responsible taxi firms are in no way connected with this underworld traffic.

From time to time operators of small taxi establishemnts have been arrested, tried and convicted on charges of procuring and seduction, but until now there has never been a systematic cleanup.

Give Your Child Enough Vitamins For Good Health

SCOTT'S EMULSION

Is the Agreeable Way To Obtain the Benefits of Cod-liver Oil Vitamins

Scott & Bowne, Toronto, Ont. 28-21

BANK MANAGER IS TRANSFERRED

D. C. Patterson to Become Manager of Trail Branch of Bank of Montreal

D. C. Paterson, who has been manager of the local branch of the Bank of Montreal since May, 1925, has received notice of his transfer to Trail to take charge of the branch at that point. His successor at Prince Rupert, has not yet been named but Mr. Paterson expects that he will be leaving here within the next month.

Many friends will regret the departure of Mr. Paterson but will be pleased to hear that the transfer is in the nature of promotion for the bank at Trail, where the big smelter of the Consolidated Mining & Smelting Co. is located, is one of the most important individual branches in British Columbia. Mr. Paterson has enjoyed much popularity in business circles here generally during his residence in Prince Rupert and has also taken considerable part in public affairs. Mrs. Patterson has been active in social circles and her departure will also be regretted.

MAYOR IS CALLING MEETING REGARD TO LOCAL BOYS' BAND

Acting Mayor Collart announced this morning that he was calling a meeting of a few people particularly interested in the Boys' Band with a view to preventing disintegration of the organization. The instruments and uniforms belong to the city, it seems, and have been in charge of a committee which has had supervision. The lack of a definite constitution for the institution has been rather a drawback.

THEY CALL IT CHAINED LIGHTNING

Here is the first photo to reach this continent of Captain Malcolm Campbell's "Bluebird" which is soon to be shipped to South Africa for a try at a new speed record. The car, a Napier Arrol Aster, is hailed as the ultimate in streamlining jobs. Notice the "open face" prow.

Our greatest asset

THE material progress of our Province is known the world over. We speak with pride . . . and rightly . . . of its vast natural resources awaiting conversion into merchandise and wealth. We take the figures of ten years ago and compare them with those of today . . . and the world agrees that our progress . . . considering our population . . . has been the brightest feature in the recovery of the British Empire from the war.

And if this progress, of which we are so justly proud, is to continue, does not the most vital force of this country lie in our children? Some day, they will take the helm. Events will follow their judgment, skill and decision. THEY ARE OUR GREATEST ASSET!

The Boy of today is the Man of to-morrow . . . the Girl, the future Mother of our citizens.

On us rests the responsibility of shaping their formative years so that when we hand over the reins, they may carry on the Torch of Progress, undimmed.

How have we met our responsibility? Can we look Young British Columbia in the eye with the feeling that all will be well with the future of the province for which we have planned so carefully and labored so faithfully?

SURELY!

In the last ten years our school population has grown from 64,570 to 101,688 . . . 58%. We have 1,065 schools manned by 3,396 thoroughly trained, competent teachers . . . an increase of 31.7% and 71% respectively!

Recently we have established special vocational schools for our girls and boys, where they may be fitted for those occupations for which they have a natural bent.

Higher education is amply provided for at our University of British Columbia, where two thousand students are now enrolled, the majority studying for their degree in Science and Agriculture.

And to the school training of our children we add the powerful influence of Home, the religious and other organizations, each of which is contributing its full measure of the physical, mental and character upbuilding of our dearest, most treasured asset . . . OUR CHILDREN!

With confidence and faith we will hand over our beloved Province's future when the time comes!

[*Read these announcements and understand your province's progress . . . clip them out and send them to friends. If you desire extra copies of these announcements a note to this newspaper will bring them. Advertise your Province!*]

BRITISH COLUMBIA'S PROGRESS

B.C.N. 828

OLD IRON BARQUE A RARE VISITOR TO LONDON

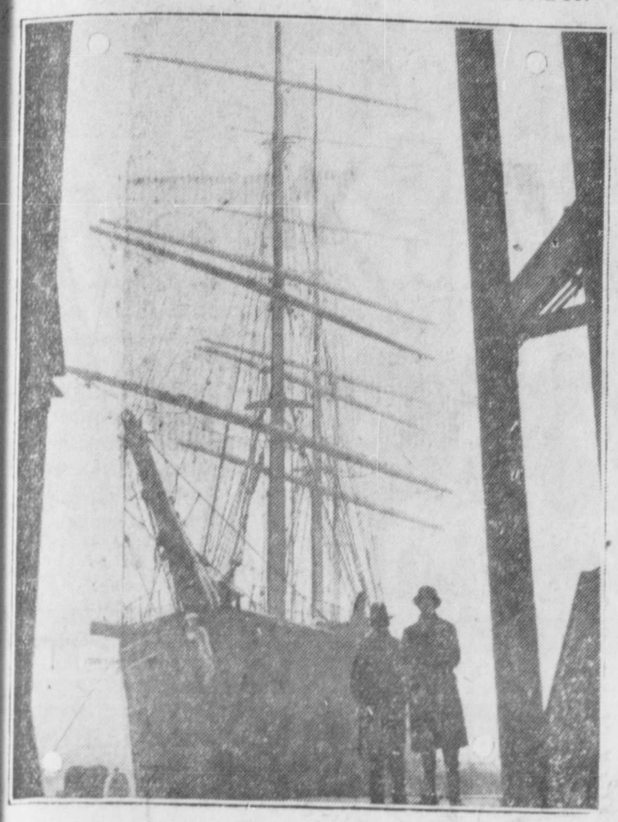

Montrosa in Regent's canal dock, London. This fine old vessel was built in Clasgow in 1863 as a passenger ship and is now in the Baltic timber trade.

NEWS OF NORTHERN B.C.

BURNS LAKE

John Stauffer, 85-year old goat rancher, who came here about two years ago from Shelley, expired from a heart attack in the Omineca Hotel last Friday. He was a native of Ontario and a very interesting character.

The road from here to Francois Lake is being kept open by Tommy Thomson with the use of a tractor and snow plow.

T. S. Thomson and Gus Flogum have left for the Topley Silver mine where they will operate a diesel engine.

R. C. Tweed arrived last week from Vancouver to take charge of the school at Southbank.

Oscar Martinson is a patient in the local hospital suffering from a broken leg sustained while skiing here last week.

Many visitors were here last week from Topley, Forestdale, Decker Lake and Palling to attend the ski tournament.

STEWART

Mr. and Mrs. W. R. Tooth left for the south last week and will make an extended motor trip through the southern states, having taken their car along with them.

The annual dance in aid of the Stewart Hospital was held last Wednesday night and was a great success. Music was by the Stewart Orchestra under the leadership of O. J. Hutchings, and W. R. Tooth was master of ceremonies. Much interest was taken in the raffles and E. Monahan of Hyder was the winner of $50 in cash. Many donations were made.

At the annual vestry meeting of St. Mark's Anglican Church last week, officers were elected as follows: rector's warden, Edward E. Aplewaite; people's warden, A. Russwurm; secretary-treasurer, P. S. Jack; executive, Mrs. R. T. Crosby, Mrs. H. P. Gibson, H. G. Marvin, H. Bennett, H. Lyon and O. N. Mansbridge.

M. M. Hutchings left last week for a trip to Anyox.

George Arseneau is visiting in Prince Rupert where Mrs. Arseneau has been for some time with her parents, Mr. and Mrs. Wilfrid Gratton.

Ernest Musto left last week on a trip to Vancouver.

C. McPhee left last week for Vancouver where he will join his wife.

K. O. Lynch of Lynch Bros. diamond drilling concern left last week for Seattle.

Dave Allen, well known Hyder restaurant man, returned last week from a trip to Seattle.

C. F. Tulley, Vancouver city police inspector, returned south last week after a brief visit to the camp.

Tom Kennedy, well known local miner and trapper, left last week for a short visit in Vancouver.

ALICE ARM

Dr. H. T. James, resident mining engineer for the provincial government, paid a brief visit here last week on official duties.

Mr. and Mrs. Lyons of Vancouver are visitors here. Mr. Lyons is interested in the Esperanza mine.

SKIDEGATE

Rev. J. Scott of the United Church marine mission boat Thomas Crosby is on the way to Bella Bella calling at all the villages en route. He wil be away about three weeks.

It is reported here that the B. C. Packers will operate their floating cold storage again next month.

J. Gillespie, who is operating a logging camp in Skidegate Inlet, motored to Port Clements Monday night and caught the Prince John for Prince Rupert and will proceed to Vancouver.

Inspector Haines of the Post Office department has been here recently inspecting the post offices of the neighborhood.

J. Renner of the Last Chance farm at Maude Island made a call at Skidegate in his launch Gosome. He says the stock are all doing well at his place.

Elmer Palmer, logging superintendent of the Billmor Company, has been here looking for spruce for their mills near Prince Rupert. He plans to return here soon.

J. Scott of the forestry department was here last week cruising some timber for H. Beaven of Queen Charlotte City in the vicinity of Miller Creek.

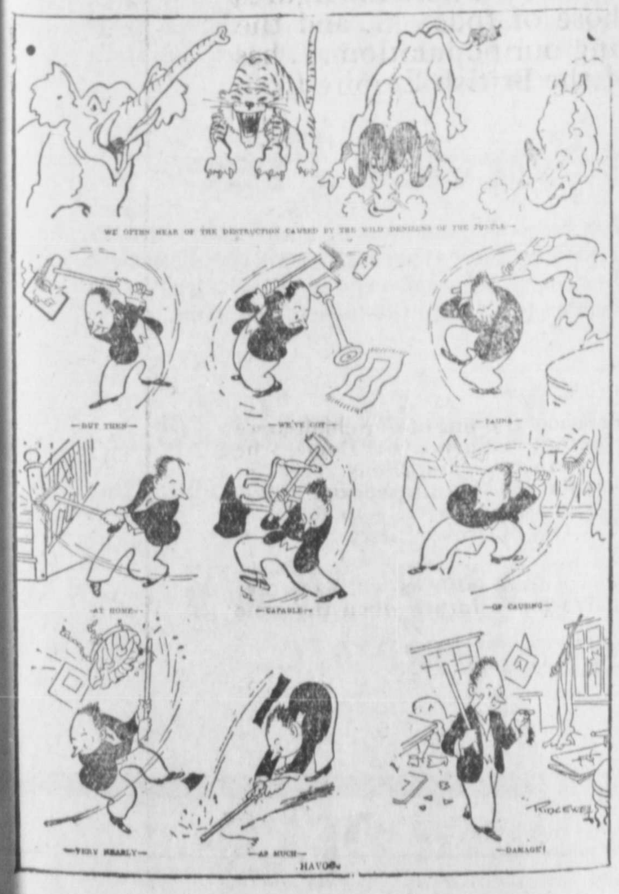

HAVOC!

—The Humorist, London.

ANYOX TORIES NAME OFFICERS

Dr. D. R. Learoyd Elected President With George E. Warwick Secretary

ANYOX, Feb. 6:—The Anyox Conservative Association, at its annual meeting last week, elected officers as follows: Honorary President, Hon. R. B. Bennett; Honorary Vice-President, Hon. S. F. Tolmie; Honorary Second Vice-President, J. C. Brady M.P.; Honorary Third Vice-President, T. W. Falconer (Alice Arm); President, Dr. D. R. Learoyd; Vice-President, B. M. Buck; Secretary, George E. Warwick; Treasurer, C. O. Fricker; Executive, E. Blundell, J. T. Kirkwood, P. Morley, H. B. Porteous, Dr. J. W. Lang, J. Peacock, R. Blundell, Mrs. J. W. Lang, Mrs. J. Kirkwood, F. Graham, B. Salter, Rev. J. S. Brayfield, W. Selwood, Dr. G. C. Payne, Mrs. D. R. Learoyd, Mrs. C. Yard, Mrs. C. O. Fricker and Miss J. Stewart.

LOBSTERS AND CRABS THROW OFF LEGS AND GROM THEM AGAIN

Dr. Wood Declares This No Sea Tale, for He Has Seen It Done

NEW YORK, Feb. 6.—It is no mere sea tale that crabs, lobsters and crawfihs can throw off a leg and crawfish can throw off a leg unconcernedly as if the deserted limb were a piece of seaweed.

This fact not only has been verified scientifically, but Dr. Florence Dowden Wood and Dr. Horace Elmer Wood II. of New York University, have found out how the lobster and his kin do the trick. The method has long been in dispute, as it is one of those moves in which the leg that does it is quicker than the eye. At one moment the fisherman holds his lobster, and then without a visible move on the lobster's part the captor suddenly is holding only an unattached leg.

The Woods found that the crustacean flips off his leg at will by flexing one muscle near the joint which parts company. Even if no one has hold of the leg, this muscle flexing is capable of casting it loose. Nor has an inhibitory barbeen found that would prevent a careless lobster, who might be taking his morning exercise while still sleepy, from flexing too much and losing all his legs at once.

Even this does not much matter to lobsters and crabs, for they are able to grow new legs at the next moult. At the joint where the leg severs there is only the tiniest opening sufficient for one blood vessel and a nerve to extend through to the extremity, and consequently there is no risk of bleeding.

A WILLIAM *the* FOURTH CHARTER

THE original Royal Charter of the Bank of Montreal, bearing the seal of William the Fourth, and renewing the charter previously granted by the Legislature of Lower Canada, is well preserved in the Bank's museum.

During more than one hundred years since it was first incorporated, the Bank of Montreal has gone steadily on its course, serving the people of Canada and enjoying the unshaken confidence of successive generations.

BANK OF MONTREAL

Established 1817

Total Assets in excess of $830,000,000

The Greatest Man in the World

TO those dear to you, you are the greatest man in the world . . . the wisest and the most far-sighted. They trust you to protect them from hardship and privation. And to the best of your ability you would do so.

Yet there may come a day when you will no longer be here to shield them . . . to provide for their needs. Will their faith in you then be justified?

You realize that their confidence challenges you to greater vigilance in their behalf. Have you made the provision for them that you know to be necessary? Is your Life Insurance sufficient to meet their needs? Do you realize that $5,000 invested at 6% yields an income of less than $6 per week?

For the sake of those who love and respect and trust you . . . those to whom you are the "greatest man in the world" . . . take pencil and paper, and figure how much you have done toward the building up of an estate. Then call in the representative of any Life Insurance Company and learn how little is the cost of adequate protection.

Life Insurance Service

HYDE TRANSFER
AND COAL CO. Phone 580

DRY BIRCH
JACKPINE AND CEDAR

Single load $3.50
Double load $6.50
Large sack 50c
Box Wood Cuttings, Large Load $3.50

COAL PRICES DOWN

Pembina Peerless Egg $12.00
Pembina Washed Nuts $11.25
Alberta Sootless Large Egg $12.50
Alberta Sootless Egg $12.00
Alberta Lump $13.00

Also all other classes of coal.
Piano and Furniture Moving, Express and Baggage
Day and Night Service 139 Second Avenue

DEMAND
"Rupert Brand"
Kippers
"THE DAINTIEST BREAKFAST FOOD."
Smoked Daily by
Canadian Fish & Cold Storage Co., Ltd.
Prince Rupert, B.C.

Canadian National Steamships
Prince Rupert
DRYDOCK
AND
SHIPYARD
Operating G.T.P. 20,000 Ton Floating Dry Dock
Engineers, Machinists, Boilermakers, Blacksmiths, Pattern makers, Founders, Woodworkers, Etc.
ELECTRIC AND ACETYLENE WELDING.
Our plant is equipped to handle all kinds of
MARINE AND COMMERCIAL WORK.
PHONES 43 and 385

"CATERPILLAR" Tractors
BIGGER THAN THE WEATHER!
A Size for Every Use
A Hundred Uses for Every Size
2 TON, TWENTY, THIRTY, SIXTY
BETTER QUICKER CHEAPER
Literature and Prices on Request
Sole Distributors for B. C.
MORRISON TRACTOR & EQUIPMENT CO., LIMITED
Northern Pacific Freight Building
940 Station Street
VANCOUVER, B. C.
Branch Offices
Nelson Kelowna
Norman C. Cruickshank, Prince George
Dist. Manager
HOLT CATERPILLAR BEST

SELVIG BROS.
MEAT MARKET
3rd Avenue Phone 765
MEAT, FISH AND VEGETABLES
Specialty:
"OLD COUNTRY SAUSAGES"
Our make—Fresh every day.
Superior Quality.

Advertise in "The Daily News"

TEACHERS HEAR THE INSPECTOR

Trustees Also Attend Meeting to Hear H. C. Fraser Speak on Junior High School

NEED OF NEW BUILDING

Within Year Developments Expected That Will Make Larger Buildings Necessary

The principal topic of the regular monthly meeting of the Prince Rupert Teacher's Association last evening in the Booth Memorial School was an address by H. C. Fraser, M.A., Inspector of Schools on the Junior High School.

The president J. S. Wilson was in the chair and other members present included Miss Mercer, Miss Rothwell, Miss Pierce, Miss Stewart, Miss McKay, Mrs. Walker, Miss Hartin, Miss Mitchell, Miss Easthope, Miss Garnett, Miss Grassie, Miss Leitch, Miss Lamb, Miss McArthur, Miss Vickers, Miss Rivett, Miss Halliwell, Messrs. Stocks, Halleran and W. W. C. O'Neill, secretary.

By invitation the following members of the Board of School Trustees were present, Mrs. Spencer, Messrs. McMeekin, Gilchrist, Barrie and also Mr. Rochester.

The president congratulates the trustees on their election and welcomed them to the meeting. The Federation was interested in their problems and he could assure the Board that they could rely on their hearty co-operation in every possible way. He felt that on certain points the Federation should be consulted. In many ways the teachers had gone out of there way to improve the city schools. They had by concerts raised considerable sums of money to supply the schools with supplementary readers to the number of hundreds; pianos, sports equipment and magic lantern had been supplied through the same channels and this was practical evidence of the interest the teachers showed in their efforts to keep the schools up to date and to give the children every opportunity to acquire the education that modern life demands. And it was with the desire of helping the board in the many problems that awaited them that the Federation had invited them to hear Mr. Fraser speak on one of the more recent devlopmnts of educational practice, that of the Junior High School.

Mr. Fraser's Address

Mr. Fraser prefaced his talk by referring to the fact that though to us the Junior High School was a comparatively new term it was at least fifteen years old in the States and introduced the older practice of English and European schools in beginning secondary education at an earlier age than had hitherto been the custom in Canada. But he emphasied the fact that this was a school organized as a distinctively Canadian School to meet Canadian conditions.

It is generally accepted that there is a marked gap between elementary and high schools in B.C., the gulf in some centres being much greater than in others. The break is a result of a different curriculum, different methods and a different type of discipline. One aim of the Junior High School is to bridge this generally recognized gulf.

In grades 1 to 6 in the elementary schools the "tool" subjects are taught, in the senior grades pupils are taught to use these tools but there are no optional subjects. The Junior High School would provide a gradual and less abrupt transition from the elementary to the high school.

Its Scope

But of much more importance is the necessity for providing suitable educational environment for all children of the early adolescent period. In B.C. all children to the age of fifteen must attend public schools. The Junior High School would consist of the pupils of the present grades seven and eight of the elementary schools and grade nine of the high schools. To carry out this program involves an enlarged and extended background of experiences, ample provision for [illegible] integrating education, very abundant facilities for the progressive discovery and experimental direction of pupils' interests, aptitudes and abilities, adequate provision for individual differences and increased opportunities for development of leadership and for learning social cooperation and democratic leadership.

The Junior High School also aims at providing equality of educational opportunity. At present some high schools offer only academic training that prepares pupils for university and the professions. Some have added commercial courses, some household arts, but modern civilization requires as many pupils to have equal training in agriculture, industrial arts, and fine and applied arts. The Junior High School curriculum provides that a pupil may try out the different courses and find out in as short time as possible which ones suit him best. He is not too old then to concentrate on those which appeal to him. And this effects economy of time in education.

Eliminate Waste

It will not require less money but it will eliminate waste and will provide conditions most favorable for leaving.

In the curriculum of the B.C. Department of Education of 1927-1928 provision is made for the Junior High School with six hours a day divided into eight periods of forty-five minutes. This gives forty periods per week. In grade seven thirty-three of these would be given up to constant subjects and seven to optional subjects. In grade eight thirty would be "constant" and ten would be given to optional subjects while in grade nine twenty would be given to constant and an equal number to optional subjects.

The staff of the Junior High Schools requires that half of the teachers be graduates of a recognized university and the other half must have first class certificates. Special teachers may be engaged for special subjects.

Mr. Fraser's comparison of the situation in Prince Rupert regarding the vast changes in numbers of teachers and pupils in eight years was of unusual interest. Where in 1921 there were 24 divisions and 800 pupils there are now 30 divisions and 1,075 pupils increases respectively of 25 and 34 percents. Further emphasizing our present inadequate equipment it was pointed out that in high school another commercial teacher is needed, and at least another in Borden and Booth Schools. While if the recent suggested proposals of the Minister of Education are effected in which it is provided that there shall be not more than 35 pupils in a classroom, there will be need of even more teachers. There are now fifteen rooms in the city with more than thirty-five pupils in them.

The recommendations of the School Survey of 1925 were made when there were 175 pupils in grades seven and eight in Prince Rupert, whereas there are now two hundred and eighty pupils in these grades, an increase of sixty percent. It is evident that there is pressing need for new buildings

A very hearyt vote of thanks was accorded Mr. Fraser for his instructive and enlightening address.

Trustees Speak

In the discussion that followed Mr. McMeekin, Mr. Gilchrist, Mr. Rochester and Mr. Barrie took part and general satisfaction was expressed that the consideration of the subject had been so helpful. It was felt that there would be little difficulty in having the necessary funds for increased and modern accommodation set aside by the city when needed, though no steps would be taken immediately as within the next year hoped-for developments in the city would demand even greater and larger school equipment than would seem necessary even now

TENDENCY IS AGAIN TO COLD WEATHER

Sky Clear After Two Soft Days And Frost Again Registered During Night

After two soft days, there was a tendency to cold weather here again during the night, the thermometer reading having been 26 above at 8 o'clock this morning. The barometer was high at 30.40 this morning with tendency to fall and there was a light west wind. The sky was clear since last night.

A Teaspoonful to a Cup
OXO Cordial
At all grocers in 16 and 20 oz. bottles and convenient 6 oz. flasks.
It's meat and drink to you
Before going out into the cold, or after coming in, steaming hot "OXO" makes such a warming, delicious drink. And it's ready in a minute—so simple, so inexpensive, so invigorating! Quickly removes fatigue.
OXO LIMITED 356 ST. ANTOINE ST. Montreal

DAILY NEWS' SHOPPING SERVICE
for Out-of Town Subscribers

To serve its women readers, and particularly those who live at a distance from a retail centre, The Daily News has instituted a Shopping Service. The Daily News is read by hundreds of women living far from any urban facilities for shopping and it is for these that this shopping service is primarily intended. Of course, The Daily News Shopper will attend to the man also, although he can buy a pair of braces anywhere. But not everywhere can a woman get a bit of lace matched—or a piece of embroidery thread—or the thousand and one things that make up the difference between a woman's wants and a man's.

The Prince Rupert Merchants Carry between them Stocks running up to $2,000,000

and while it is not possible to purchase everything in this world in Prince Rupert, most things are available by return mail.

None of the Prince Rupert merchants can possibly advertise everything they carry in stock, but if the thing wanted is to be got in this city, our out-of-town readers may be sure that The Daily News Shopper will get it when asked for.

If any of our women readers cannot get what they want in their nearest store, all there is to do is to write to The Daily News Shopper, stating what is required with whatever details there may be, enclosing the cost, and if it is in Prince Rupert, The Daily News Shopper makes your purchase.

This Service Free

to our women readers and is the outcome of many individual requests made to our staff on their travels through the district in seasons past. This service has been appreciated in these individual cases and is now extended to all with the hope of the same appreciation.

So Do Not Hesitate

Do not think you are imposing upon The Daily News. Our shopper is awaiting your requests.

THE DAILY NEWS
PRINCE RUPERT B. C.

If your News does not arrive Phone 98 before 6 o'clock

Man in the Moon

There is a tribe of monkeys that sit in trees and throw cocoanuts and sticks at those below. They consider themselves intellectuals.

Talking about those Aberdeen jokes, I heard of a Scotsman who after many years of silence decided to take advantage of the reduction in postage to write to his folks in Aberdeen and then he slept on it and decided the rate might yet be reduced to one cent.

Possibly you did not hear of the Prince Rupert man who had a night out and then after a long, long sleep got up, drank his bath and returned for another sleep.

Jake came down town this morning after being laid up since the first of the month. He says all the bills are in now and he's safe for another three weeks.

A Salvation Army lassie included a hobo to go to one of their meetings and heard the scriptures read where it says: "Wives obey your husbands in all things." He then went on another bat for he said so far as he could see nobody listened to that kind of scripture.

Ten Years Ago in Prince Rupert

February 6, 1919

There is no change in the situation as affects the dispute between fishermen and the Canadian Fish & Cold Storage on the matter on share in fishing on company boats. Meantime, the amount of fish coming into the Cold Storage plant is greatly reduced.

The Prince Rupert Musical Society held an "at home" for its members in the K. of P. Hall last night. Cards and dancing were enjoyed and there was also a musical program.

D. G. Stewart was reelected president of the board of directors on the Prince Rupert General Hospital Association last night. W. E. Williams is vice-president and W. M. Wright, managing secretary.

PRINCE RUPERT TIDES

Wednesday, February 6			
High	0:04 a.m.	16.0 ft.	
	11:23 p.m.	18.8 ft.	
Low	5:29 a.m.	11.2 ft.	
	18:30 p.m.	5.5 ft.	
Thursday, February 7			
High	0:46 a.m.	16.7 ft.	
	12:08 p.m.	19.4 ft.	
Low	6:23 a.m.	10.4 ft.	
	19:07 p.m.	4.5 ft.	
Friday, February 8			
High	1:21 a.m.	17.5 ft.	
	12:49 p.m.	20.0 ft.	
Low	7:08 a.m.	9.5 ft.	
	19:40 p.m.	3.7 ft.	
Saturday, February 9			
High	1:51 a.m.	18.2 ft.	
	13:27 p.m.	20.5 ft.	
Low	7:46 a.m.	8.4 ft.	
	20.11 p.m.	3.1 ft.	

Flashing Eyes
Laughing Eyes
Downcast Eyes

Eyes tell Your Character

Brown eyes for strength—Blue for generosity—Gray eyes for jealousy—Sparkling eyes indicate beauty, yes, and good health, too! Do your eyes sparkle? Are the whites clear or are they tinged with yellow—indicating an out-of-sorts condition — due to constipation? If so, you need

Beecham's Pills

Try a regular daily course for a short period. Your eyes will tell the story. *A Vegetable Product* 829

Read about Character from the Eyes in future Beecham Advertisements.

Sole Agents: Harold F. Ritchie & Co., Limited, Toronto

CLASSIFIED ADVERTISEMENTS — FOR SALE, FOR RENT, LOST & FOUND

THIS IS THE PAGE WHICH MOST PEOPLE READ BECAUSE IT IS FULL OF HUMAN BUSINESS INTEREST TO YOUNG AND OLD.

FOR RENT

FOR RENT — Furnished housekeeping rooms by the day, week, or month. Phone Red 607. tf

FOR RENT—Automobiles, pianos, phonographs and sewing machines. Walker Music Store.

FOR RENT—Modern house, near Presbyterian church. Apply 215 Fourth Avenue E. tf

FOR RENT—Furnished four roomed flat with bath. Phone 547. tf

HOUSES For rent. F. W. Hart. 54

MINERAL ACT

(Form F)
(Section 57 (d)

NOTICE OF APPLICATION FOR CERTIFICATE OF IMPROVEMENTS

BOB FRACTIONAL AND WANN FRACTIONAL MINERAL CLAIMS, situate in the Atlin Mining Division of Cassiar District. Where located: The Bob Fractional Mineral Claim on Taku Arm, between the Speculation and Chawana Mineral Claims, and the Wann Fractional Mineral Claim on Wann River, adjoining and to the north of the Jack Pine Mineral Claim.

Lawful holder: ENGINEER GOLD MINES LIMITED, INC.

Number of the holder's free miner's certificate: 97020.

TAKE NOTICE that ENGINEER GOLD MINES LIMITED, INC., Free Miner's Certificate No. 97020, intend at the end of sixty days from the date hereof to apply to the Mining Recorder for a Certificate of Improvements for the purpose of obtaining Crown Grants of the above claims.

And further take notice that action under section 85 of the "Mineral Act" must be commenced before the issuance of such certificate of improvements.

Dated this 1st day of January, 1929.

ENGINEER GOLD MINES, LTD., INC.
H. McN. Fraser, Agent.

STEAMSHIP MOVEMENTS

For Vancouver—
Tuesdays—ss. Catala .....3:30 p.m.
Fridays—ss. Prince Rupert ....9 a.m.
Friday—ss. Princess Royal .. 10 p.m.
Fridays—ss. Cardena .... 12 midnight
Feb. 13—ss. Princess Mary .....p.m.
Feb. 27—ss. Princess Mary .....p.m.

From Vancouver—
Sunday—ss. Catala ..... 4 p.m
Wednesday—ss. Pr. Rupert 10.30 a.m.
Friday—ss. Princess Royal .... 4 p.m.
Friday—ss. Cardena ..... p.m.
Feb. 9—ss. Princess Mary ....N oon
Feb. 23—ss. Princess Mary .....Noon

For Port Simpson and Naas River—
Sunday—ss. Catala ..... 8 p.m

From Port Simpson and Naas River—
Tuesday—ss. Catala ..... 11.30 a.m

For Stewart, Premier, Anyox and Alice Arm—
Sunday—ss. Catala ..... 8 p.m.
Wednesday—ss. Prince Rupert 10 p.m.

From Stewart, Premier, Anyox and Alice Arm—
Tuesday—ss. Catala ..... 11.30 a.m
Fridays—ss. Prince Rupert ....6 a.m.

For Queen Charlotte Islands—
Feb. 9—ss. Prince John .... 10 p.m.
Feb. 23—ss. Prince John ....10 p.m.

From Queen Charlotte Islands—
Feb. 7—ss. Prince John ....a.m.
Feb. 21—ss. Prince John ....a.m.

For Alaska—
Feb. 9—ss. Princess Mary .....Noon
Feb. 23—ss. Princess Mary .....Noon

From Alaska—
Feb. 13—Princess Mary .....p.m.
Feb. 27—ss. Princess Mary .....p.m.

LETTER BOX COLLECTIONS

	A.M.	P.M
Graham & Atlin Ave.	9.00	7.30
1st Ave. & 8th St.	9.05	7.35
8th Ave. & Fulton St.	9.10	7.40
8th Ave. & Thompson St.	9.15	7.45
11th Ave. & Sherbrooke	9.20	7.50
11th Ave. & Conrad	9.25	7.55
6th Ave. & Hays Cove Ave.	9.30	8.00
6th Ave. & Hays Cove Circle	9.35	8.05
8th Ave. & Cottew St	8.00	7.00
5th Ave. & Green St. (Hsptl).	9.40	8.10
5th Ave. & McBride St.	9.45	8.15
Prov. Govt. Building	9.50	8.20
Prov. Govt. Wharf	9.55	8.25
G.T.P. Wharf	10.00	8.30
G.T.P. Station	10.05	—
" "	11.25	—
2nd Ave. & 2nd St.	10.10	8.40
3rd Ave. & Fulton St.	10.15	8.45
3rd Ave. & 6th St.	10.20	8.50

LOST

LOST—Nugget locket. Finder please return to Daily News office. Reward. 29

LAND ACT

Notice of Intention to Apply to Lease Land

In Prince Rupert Land Recording District of Prince Rupert, and situate at the south end of Kaien Island, adjacent to Lot 6535, Range 5.

Take notice that Billmor Spruce Mills, Limited, of Vancouver, British Columbia, occupation, manufacturers, intends to apply for a lease of the following described lands:

Commencing at the northeast corner of Lot 6535, Range 5, C.D., thence southerly 36 degrees 10 minutes east 600 feet, more or less, to low water mark; thence southwesterly following low water mark to a point due east on the most easterly point of an unnamed island; thence northerly following the sinuosities of the island to the most northwesterly point of same; thence in a northwesterly direction to the northeasterly point of an unnamed island; thence northwesterly to high water mark; thence in a northeasterly direction along high water mark to the G.T.P. Railway right-of-way; thence easterly along the southern boundary of the said right-of-way to the northwest corner of Lot 6535; thence following the sinuosities of the said lot to the point of commencement.

BILLMOR SPRUCE MILLS, LIMITED
B. E. Morgan, Agent
Dated December 22nd, 1928.

WATER NOTICE

Diversion and Use

Take notice that Billmor Spruce Mills, Limited, whose address is 311 Rogers Building, 470 Granville St., Vancouver, B.C., will apply for a licence to take and use 100,000 of water out of an unnamed stream, which flows southerly and drains into the head of Porpoise Harbour, half mile northeast of Lot 6535, Range 5, C.D.

The water will be diverted from the stream at a point about half mile distant from its mouth and will be used for industrial purpose upon the land described as Lot 6535, Range 5, Coast District.

This notice was posted on the ground on the 22nd day of December, 1928.

A copy of this notice and an application pursuant thereto and to the "Water Act" will be filed in the office of the Water Recorder at Prince Rupert, B.C.

Objections to the application may be filed with the said Water Recorder or with the Comptroller of Water Rights, Parliament Buildings, Victoria, B.C., within thirty days after the first appearance of this notice in a local newspaper.

BILLMOR SPRUCE MILLS, LIMITED,
Applicant.
BY B. E. MORGAN, Agent.
The date of the first publication of this notice is January 5th, 1929.

"NAVIGABLE WATERS PROTECTION ACT"

R. S. C. Chapter 140

HOME OIL DISTIBUTORS, LIMITED, whose principal place of business is at 567 Burrard Street, Vancouver, British Columbia, hereby gives notice that it has under Section 7 of the said Act deposited with the Minister of Public Works at Ottawa, and in the offices of the District Registrar of the Land Registry District of Prince Ruprt, British Columbia, at Prince Rupert, aforesaid, a description of the site and the plans of buildings and wharves proposed to be built in the harbour of Prince Rupert in front of Lot 3 of Waterfront Block "G", Prince Rupert.

AND TAKE NOTICE that after the expiration of one month from the date of the first publication of this notice Home Oil Distributors, Limited, will under Section 7 of the said Act apply to the Minister of Public Works at his office in the City of Ottawa for approval of the said site and plans for leave to construct the said wharf as aforesaid.

DATED at Vancouver, British Columbia, the 18th day of January, 1929.

HOME OIL DISTRIBUTORS, LIMITED.
By its Solicitors,
ROBERTSON DOUGLAS & SMYES.

Try a Daily News WANT-AD. It will bring results.

MILK MILK

Fresh Pasteurized Milk and Cream Daily.
EARLY DELIVERY
Throughout the City.

VALENTIN DAIRY
Telephone 657.

FOR SALE

WRAPPING PAPER for sale cheap. Roll of Newsprint, good, clean paper for only a cent a pound. Daily News. tf

FOR SALE—House on Atlin Avenue. See Dave Ross or phone 52. tf

FOR SALE—119 acres, surveyed, clear deed, four roomed log cabin, also log woodshed, $600 cash. Apply R. H. Fuller, Jap Inlet, Porcher Island, B.C. 30

FOR SALE—Findlay Arklan Range in excellent condition. Phone Black 280 before one and after six. 29

FOR SALE—Beautiful Chinchilla Rabbits. Eight Dollars per pair. Apply Box 175 Daily News. 34

SALVAGE AND TOWING

"If it's on or under the water we do it."

PRINCE RUPERT SALVAGE & TOWING COMPANY LIMITED

Fully Equipped for Diving and General Salvage Work.
Boats and Scows of all descriptions for Charter.
Row Boats and Canoes for hire.
Bargains in Gas Engines.

AGENTS FOR

Van Blerck, Easthope, Hicks & Ballantyne Engines.

Northern B. C. Distributors
Coolidge Propellers
Phone, Day or Night, 564
P. O. Box 1564

A Daily News want-ad will bring results.

MINING Stocks

Noon and afternoon closing prices on Vancouver Stock Exchange on our stock-list board daily.

We can give instant service in buying and selling Mining Stocks on Vancouver Stock Exchange.

We also have facilities for accepting Wheat orders on Winnipeg Stock Exchange.

Representing Miller, Court & Co. Ltd.
Vancouver.

S. D. Johnston Co. Ltd.
617 2nd Avenue
Prince Rupert, B.C.

Dr. Alexander

PHONE 575
BESNER BLOCK

DENTIST

BEAUTY OPERATOR

MISS MARY MACFIE

Experienced operator, modern methods in all lines of beauty culture and hair dressing.

Make appointment by phoning Red 339.

CHIROPRACTIC

RELIEVE HEADACHES?

CERTAINLY

This distressing malady is very prevalent at this time of the year, and as a rule is a symptom of a deeper trouble, such as affections of the eyes, liver, kidneys, stomach, etc. It may be also due to the after effects of influenza.

Consult the Chiropractor in all cases. Relief guaranteed.

Consult
DR. W. C. ASPINALL
6 and 7 Exchange Block
Green: 241 —Phones— Black: 283
Open Evenings

RESULTS COUNT

Pain in the side, Indigestion, Gas on stomach, Headaches, Nervousness, Insomnia, Catarrh and Rheumatism are completely relieved by our new form of dietetic and spinal treatment.

Read our National "Ad's," in the Liberty Magazine every week, then consult—

DR. EYOLFSON
Phone Blue 85, or Red 589
Open Evenings

CHIMNEY SWEEP

H. J. Zumkehr
General Handy Man.
Furnaces and Stoves Cleaned and Repaired
Phone 3 Prince Rupert, B. C.

MAIL SCHEDULE

For the East—
Mondays, Wednesdays, Saturdays, mail closes ..... 10:30 a.m

From the East—
Sundays, Tuesdays and Thursdays, mail due .....3.30 p.m

To Vancouver—
Via train Wednesdays and Saturdays .....10:30 a.m.
Tuesdays ..... 2.15 p.m
Fridays .....8:15 a.m.
Fridays ..... 11 p.m.
C.P.R.—Feb. 13 and 27 .....p.m.

From Vancouver—
Sundays ..... 4 p.m
Wednesdays .....10.30 a.m
Fridays ..... p.m
C.P.R.—Feb. 9 and 23 .....a.m.

From Stewart, Premier, Anyox and Alice Arm—
Sundays ..... 7 p.m
Wednesdays .....9:15 p.m

From Stewart and Premier—
Tuesdays ..... 11.30 a.m
Fridays .....6 a.m

To Naas River Points—
Sundays ..... 7 p.m

From Naas River Points—
Tuesdays ..... 11.30 a.m

To Queen Charlottes—
Feb. 9 and 23 .....9 p.m.

From Queen Charlottes—
Feb. 7 and 21 .....a.m.

To Alaska Points—
Feb. 9 and 23 .....a.m.

From Alaska Points—
Feb. 13 and 27 .....p.m.

C.N.R. TRAINS

For the East—
Mondays, Wednesdays and Saturdays at 11:30 a.m.

From the East—
Sundays, Tuesdays and Thursdays at 3:30 p.m.

EMBARRASSING MOMENTS

-a FABLE for YOU & ME

THERE'S A SPLASH . . . the placid waters of the crystal pool take life as the pebble disappears. First a circle, then two, then six, then twelve, as if by magic the ripples race over the surface of the pool to its furthermost edges.

The stone that stirred the pool to life was one of your dollar bills, the pool is British Columbia . . . *B.C.* with its industries and natural resources, you, me, and everyone. The ripples are beneficial disturbances set up by your dollar . . . all the elements of *B.C.* industry responding to replace that commodity purchased by your dollar.

What is the moral of the stone in the pool?

Every dollar you spend for *B.C.* products helps sustain *B.C.* labour and all its dependent sources of production and distribution. Your own prosperity is dependent on your purchasing interest in those articles manufactured for you by your fellow men and women. Every man employed earns wages, spends wages, and keeps others employed. Demand the *B.C.* product! It is an expression of faith in your local industries and pride in the products of your Homeland.

This advertisement is the second of a series of advertisements authorised by the B.C. Products Bureau of the Vancouver Board of Trade in the interests of Manufacturers of British Columbia.

BE PROUD TO BUY B.C. PRODUCTS

Early Ad. Copy is appreciated

BRINGING UP FATHER

By George McManus

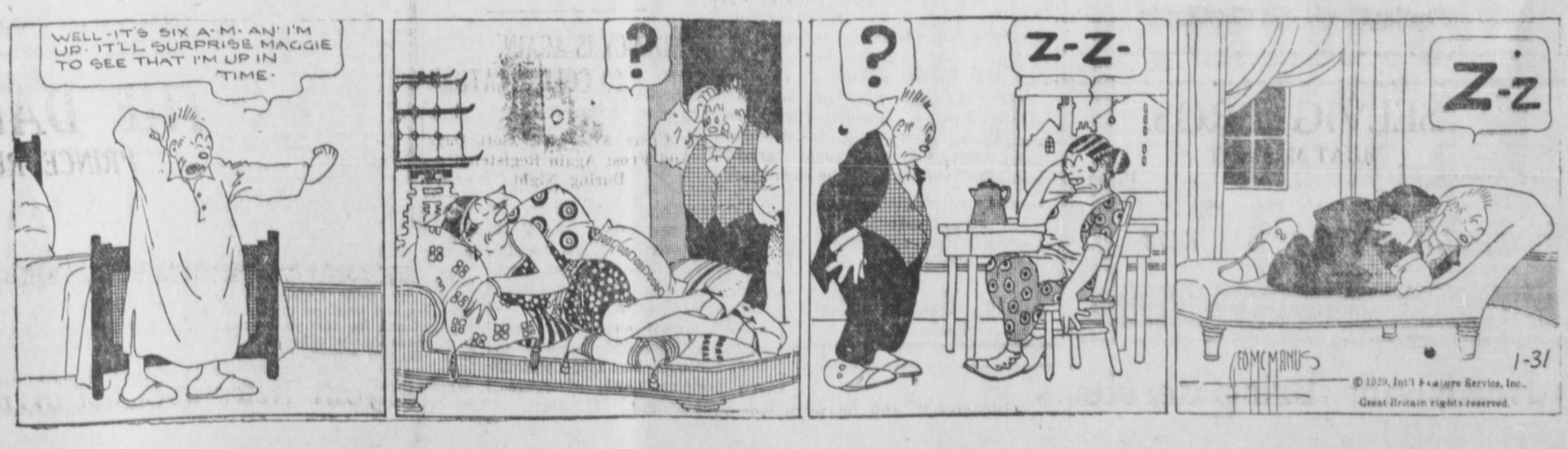

Support the Home Theatre and keep your Money in the city.

Westholme Theatre

WEDNESDAY AND THURSDAY—7 & 9 P. M.

ROD LA ROQUE

—IN—

"HOLD 'EM YALE"

COMEDY—NEWS. 35c and 10c.

UNION STEAMSHIPS LIMITED

Sailings from Prince Rupert.

For VANCOUVER, VICTORIA, Swanson Bay, Bateedale, Alert Bay, etc. Tuesday, 3.30 p.m.

For VANCOUVER, VICTORIA, Butedale, Alert Bay, etc., Friday midnight.

For ALICE ARM, ANYOX, STEWART, WALES ISLAND, PORT SIMPSON, NASS RIVER, Sunday 8 p.m.

123 2nd Avenue. E. M. SMITH, Agent. Prince Rupert, B.C.

Through tickets sold to Victoria and Seattle, and baggage checked through to destination

B.C. Coast Steamship Services

Sailings from Prince Rupert

To Ketchikan, Wrangell, Juneau and Skagway—Feb. 9, 23; March 9, 20.

To Vancouver, Victoria and Seattle—February 13, 27; March 13, 24.

PRINCESS ROYAL

For Butedale, East Bella Bella, Ocean Falls, Namu, Alert Bay, Campbell River, Vancouver and Victoria, every Friday, 10 p.m.

Agents for all Steamship Lines. Full information from—

W. C. ORCHARD, GENERAL AGENT

Corner 4th Street and 3rd Avenue, Prince Rupert, B.C. Phone 31.

CANADIAN NATIONAL

The Largest Railway System in America

STEAMSHIP AND TRAIN SERVICE

Sailings from PRINCE RUPERT for VANCOUVER, VICTORIA, SEATTLE, and intermediate points, each FRIDAY, 9:00 a.m.

For STEWART and ANYOX, each WEDNESDAY, 10.00 p.m.

For NORTH AND SOUTH QUEEN CHARLOTTE ISLANDS, Fortnightly.

PASSENGER TRAINS LEAVE PRINCE RUPERT

Each MONDAY, WEDNESDAY and SATURDAY at 11:20 a.m. for PRINCE GEORGE, EDMONTON, WINNIPEG, all points Eastern Canada, United States.

AGENCY ALL OCEAN STEAMSHIP LINES

City Ticket Office, 528 Third Ave., Prince Rupert—Phone 260

SIGNS in this cup read—LION, success and power through help of friends; JACKAL, master of no account; DRAGON, fear and sudden change; HAMMER, triumph over adversity; BUTTERFLY, success and pleasure; JOCKEY, successful investments. Remember the signs and watch your Malkin's Best cup

For pleasure, entertainment read your—MALKINS BEST TEA CUP

MALKINS BEST

More Bread & Better Bread.

PURITY FLOUR

The quality is always the same

BRACKMAN-KER MILLING CO. LTD. DISTRIBUTORS

Daily News' Ads. Bring Results

OFFICERS FOR HILL SIXTY

I.O.D.E. Chapter Reports Having Had Prosperous Year Under Mrs. Manson

The annual meeting of Hill 60 chapter of the I.O.D.E. was held last night in the home of Mrs. Foote, Mrs. John Manson presiding. The annual report indicated that good work had been done and there had been splendid co-operation among the members. Officers were elected as follows:

Hon. Regent, Miss B .Macdonald, Nanaimo.

Regent, Mrs. J. Manson.

First vice-regent, Mrs. Harry Rochester.

Second vice-regent, Miss H. Graham.

Secretary, Mrs. J. McAuley.

Treasurer, Mrs. Carl Brand.

Educational Sec., Miss May Hartin.

Echoes Secretary, Miss D. Sharp.

Standard Bearer, Miss Laura Frizzell.

It was decided to hold the next meeting at the home of Miss Lucy Pillsbury, Fourth Ave.

Week-End Specials

If you want to keep the family budget down, you can not afford to overlook these prices.

Granulated Sugar—15 lbs. .$1.00

4 Pkgs. Kellogs Corn, 2 Pkgs. Kellogs Pep—For 70c

Tina-Mite Breakfast Cereal—Pkg. 25c

Rogers Golden Syrup—5-lb. tin 45c

Crisco—3-lb. tin 85c

New Zealand Butter—3-lb. brick $1.40

Swift's Picnic Ham—lb. 23c

Chateau Cream Cheese—1-lb. Pkg. 45c

Quaker Pork & Beans—6 large Tins 70c

Fresh Pullet Eggs—Extras, 3 Doz. $1.10

Cap Rice—No. 1, 6 lbs 45c

Swifts Pure Lard—5-lb. tin $1.00

Five Roses Flour—7-lb. sack 40c

Ghiradellis Chocolate—3-lb. tin $1.40

Fresh Kippered Herrings—lb. 15c

Shrimps—Fresh every second day per lb. 20c

Navel Oranges—Medium size, 5 Doz. 95c

Lemons—Full of juice, 2 doz. 45c

For more power in your car use Union Ethyl Gasoline

Alberta Market

P. GAMULA, Proprietor

Fifth Street. Phone 208

WHAT IS IT

that keeps you always looking well and smartly dressed?

OUR SERVICE PHONE 649

to have your clothes pressed. We call for and deliver to all parts of the city.

For that Suit

We have fine Fall and Winter Suitings and Overcoatings on hand. Come in today and let us take your measure.

Cutting, workmanship, style, all guaranteed.

Best materials and reasonable prices.

Ling, the Tailor

Phone 649

Try a Daily News WANT AD.

Charles (Buddy) Rogers

Since his introduction to the American public in his first picture, "Fascinating Youth," which he made upon his graduation from the Paramount Motion Picture school, Charles (Buddy) Rogers has won a leading place in the hearts of motion picture lovers, the world over. That his popularity is no passing phase of public fancy has been fully tested as each of his succeeding pictures has strengthened his hold upon the public heart.

When "Wings" gave him his first big part, a nation-wide wave of applause greeted his portrayal. When Mary Pickford selected him to play opposite her in "My Best Girl," a new and greater acclaim hailed the choice. When Anne Nichols named Rogers as the one man in Hollywood capable of doing justice to the leading role in her justly famous "Abie's Irish Rose" Rogers was at a high peak in his quick climb to fame.

These successive successes moved Paramount to star Rogers for Rogers had proved himself worthy of stardom. His fan-mail, the criteria by which all players are judged in the motion picture capital, at this time totalled many thousands of letters a week, ranking second only to the number received by Clara Bow. Paramount starred him, picking for his first starring vehicle the great story of college life, written by Wells Root and directed by Frank Tuttle, "Varsity."

Don't fail to see Buddy Rogers in Varsity at the Capitol tonight.

AGAIN EIGHTH GRAIN VESSEL

Swedish Steamer Sydland, Which Was Here Last Year, Loading Another Grain Cargo

Eighth grain ship of the season here last season and eighth again this year only a month later in the season, the Swedish freighter Sydland arrived in port at 4 o'clock this morning to load a full cargo of wheat from the local elevator for the United Kingdom or continent. The vessel came here from Avonmouth, England, where she had delivered a grain cargo from Vancouver, and had an uneventful voyage. She is already lined and, after having anchored in the stream for a few hours, moved down to the elevator about 10 o'clock this morning to start loading.

Capt. Olander is the present master of the Sydland. Capt. Larsen, who was in command of the vessel last year, has since been pensioned off.

BETTER WAGES COPPER CAMPS

VANCOUVER, Feb. 6:—Increased prices for copper are resulting in higher pay for the workmen of copper producing companies. The Britannia Mining & Smelting Company announces that it became effective on February 1. An additional copper bonus of 25 cents per shift (Orientals 15 cents) will be paid to all men on the daily payroll, such bonus to continue as long as the copper is seventeen cents per pound or better.

PARLIAMENT OPENED

CANBERRA, Feb. 6:—The eleventh parliament of the Australian Commonwealth opened today.

Mothers Warned Of Colds That Follow the Flu

Attack Weakened System and Pave Way for Pneumonia or New Case of Influenza.

BEST TREATED EXTERNALLY

Physicians advise that the chief danger in this epidemic is after influenza. Then, more than ever, cold attacking the weakened system may lead to bronchitis, pneumonia, or a second and more severe case of flu. This is especially true of children.

Flu nearly always leaves the stomach upset. Internal medication, should, therefore, be avoided, as it so ofen further disturbs the digestion and thus retards recovery.

But if a fresh cold comes, don't let the child keep it overnight. Just rub Vicks on throat and chest at bedtime. As it is applied externally, Vicks can be used freely even on the youngest child, with no fear of upsetting a delicate stomach.

Vicks acts 2 ways at once (both absorbed and inhaled) to check the cold and avoid serious complications. And, of course, it is just as good for adults.

MUCH NEW LAND ALBERTA BROKEN

EDMONTON, Feb. 6.—Approximately 400,000 acres of new land will be broken along Canadian National lines in 1929, according to an estimate made by F. J. Freer, superintendent of land settlement for the system, who, with J. S. McGowan, western manager of colonization and agriculture, W. E. Duperow, assistant passenger traffic manager, and W. E. Watson, superintendent of farm employment, is in Edmonton for the annual meeting of C.N.R. colonization agents at the Macdonald hotel Monday.

Mr. Freer based his estimate on last year, when the total work done on new land was more than this amount, although the estimate was the same.

He also stated that nearly 1000 families, averaging five persons, would be settled by the C.N.R. in northern Alberta this year. In 1928, 956 families were placed on the land and this figure would be equalled, if not surpassed, during 1929.

EPWORTH LEAGUE OF PORT SIMPSON IS ON EVANGELICAL MISSION

Some twenty-four members of the Epworth League of Grace United Church, Port Simpson, under the leadership of the honorary president, Sam Bennett, and the president, David Swanson, passed through the city on the steamer Catala yesterday afternoon enroute to Bella Bella and other points down the coast on an evangelical mission. They expect to be away for several weeks.

ROBLIN MARRIED IN LOS ANGELES

LOS ANGELES, Feb. 6:—Sir Rodmond Roblin, former premier of Manitoba and Miss Ethel M. Leggett of Los Angeles were married at Wilshire Congregational Church yesterday. More than 100 guests attended the ceremony which was very simple.

FELT MISERABLE ALL THE TIME

Headaches and Tiredness Ended by "FRUIT-A-TIVES"

Some people suffer for years with Headaches, without ever trying to find out what is the CAUSE of the pain. They get all run-down, and seem to think this weak, depressed feeling is the result of the headaches. As a matter of fact, chronic Headaches are the result of poisoned blood, due to faulty action of the bowels, kidneys and skin. "Fruit-a-tives" stops headaches because it regulates the bowels, kidneys and skin—frees the body of waste matter which poisons the blood—and thus keeps the blood pure and rich.

As Mrs. Michael Coulis of Killaloe, Ont., writes—"I used to feel tired out and run-down and had severe Headaches. After using 'Fruit-a-tives' the headaches and tiredness quickly disappeared and for two years now I have been in the best of health." And you? Do you suffer? Mrs. Coulis shows you the way to get well—take "Fruit-a-tives." 25c. and 50c. a box—at dealers everywhere.

CLASS! COLOR! COMFORT! WARMTH!

CAPITOL

WEDNESDAY AND THURSDAY, 7 AND 9 P. M.

BUDDY ROGERS AND MARY BRIAN

—IN—

"VARSITY"

ALSO

A CHARLIE CHAPLIN COMEDY "THE VAGABOND"

Two Shows, 7 and 9 p.m. 35c and 5c.

Master of Ceremonies . . . responsible to the Company for your comfort, pleasure and satisfaction . . . the Cunard Purser. Always making you glad you sailed Cunard . . . seeing that you know the people you want to know. . . . making you ship-wise. — A Cunard Purser, therefore a perfect Purser. *Sail Cunard!* .....

Book through The Cunard Steam Ship Co., Limited, 6221 Hastings St. W., Vancouver (Tel. Seymour 3648-Q), or any steamship agent.

Weekly Sailings to Europe from Montreal (and Quebec)

CUNARD

CANADIAN SERVICE

SV-202

Cabin, Tourist Third Cabin and Third Class

95c. Specials

TOMATOES—2 1-2s. 7 tins 95c

TOMATOES—2s. 8 tins 95c

PEAS—Size 4 or 5, 7 tins 95c

CORN—Quaker. 6 tins 95c

STRING BEANS—K.B. 6 tins 95c

CAMPBELL'S SOUPS—7 tins 95c

CLAMS—Ensign Brand. 6 tins 95c

HEINZ KIDNEY BEANS—Medium. 6 tins 95c

HEINZ SPAGHETTI—1s. 7 tins 95c

SPINACH—2 1-2s. 4 tins ...95c

GET YOUR SUPPLY NOW

Mussallem Grocery Co.

Limited

617-423 5th Ave. E. Phones 18&84

COAL

Your choice

EDSON CASSIDY - WELLINGTON TELKWA

Also Bulkley Hay and Grain.

Agent for Robin Hood Flour.

Phone 58

Prince Rupert Feed Co.

Fishing Opens Soon

BE PREPARED AND PROPERLY CLOTHED

We have a splendid line of goods in

MASTER MECHANIC BRAND which we can sell for 25 to 30 per cent less.

ALSO MEN'S BIB OVERALLS

The Mogul, in black only. Regular $2.25. Special, $1.35.

Montreal Importers

THIRD AVENUE

H. S. Wallace Co. Ltd.

COLD WEATHER NECESSITIES

JAEGER PURE WOOL UNDERWEAR

BUY THE BEST

Light in Weight, Yet Warm and Comfortable

IT'S JAEGER

Combinations,

Vests, Bloomers,

Jaeger Pure Wool Hose

Third Avenue Fulton St.

PHONE 9

BAD EYES

Are your eyes peculiar—a little different? Harder to test than many?

That is the kind we take a special interest in and usually satisfy our customers.

In fact, if the eye is not diseased, and glasses are really what is needed, we are sure we can suit you.

Lenses ground specially for each eye when necessary.

Many pleased customers in Prince Rupert

John Bulger, Ltd.

LINDSAY'S

Cartage and Storage

Phone 68

Cartage, Warehousing, and Distributing. Team or Motor Service

Coal, Sand and Gravel

We Specialize in Piano and Furniture Moving.