CLASSIFIED HABIT

Everyone reads the Classified Ads.
If you lose, advertise for it.
If you find, locate the owner.
Whatever you need, advertise

GET THE CLASSIFIED

Legislative Library
Mar 31/29
Parliament Buildings
Attorney-General May 1.29

The Daily News

PRINCE RUPERT
Northern and Central British Columbia's Newspaper

Boston Grill

LARGE CABARET
Special Dinners Thursdays and Saturdays
Dancing every Saturday night from 9 to 12.
Dance Hall for Hire
Accommodations for Private Parties
Phone 457

Vol. XX., No. 98. PRINCE RUPERT, B. C., MONDAY, APRIL 29, 1929 PRICE FIVE CENTS

PANIC FOLLOWS TRAIN WRECK

AIRPLANE RETURNING SOUTH GOES ASTRAY

Trains Collide in New York, Fire and Panic Follow

NEW YORK, April 29.—A steel train and a wooden, each jammed with between 2000 and 3000 office workers, collided on the elevated railway just above the Yankee stadium today and killed three and injured two score, half of them seriously.

Fire and panic followed the crash and for more than an hour police and firemen fought with frenzied men and women, trampling each other in a wild scramble for safety.

The dead are J. Cullen, motorman; William J. Schultz, 17-year-old student; and an unidentified passenger.

LONE OFFICER RAIDS STILL

Moonshine Seized and Operator Arrested at Hidden Bay, Alaska

KETCHIKAN, April 29.—In a lone-handed raid, Fred Handy, prohibition officer, surprised Charlie Fraser distilling liquor at a large moonshine outfit in the woods at the head of Hidden Bay on Prince of Wales Island. He arrested Fraser, seized a quantity of moonshine and burned two buildings to the ground.

Chartering a private boat, Handy went to Hidden Bay. When he arrived at the scene of operations, Fraser was inside a two-story building with the distillery running full-blast. Handy waited until Fraser had finished the "run" and when he stepped outside the still house, placed him under arrest.

The still had a capacity of 150 gallons of mash and, when tested by Handy, was capable of turning out one gallon of moonshine in six minutes. There were 245 gallons of finished moonshine and a great quantity of mash, all of which were destroyed except two kegs of liquor brought back with the still for evidence.

AIRPLANE CRASH FATAL YESTERDAY AT LOS ANGELES

LOS ANGELES, April 29. — Three men, two connected with the moving pictures or stage, were burned to death in an airplane crash on Sunday. The dead are William Oviatt Jr., aged 22, of Falmouth, Mass., who was wintering here; Ray Scott, aged 25, scenario writer; and Mack Fluker, aged 25, who played heavy parts in films.

SALVAGE KING ARRIVES HOME

VICTORIA, April 29:—The salvage steamer Salvage King, arrived here on Sunday from Osaka, Japan, having towed the disabled American freighter Havilah from Dutch Harbor, Alaska. The ships encountered constant gales which necessitated the dumping of oil at times to lessen the battering of heavy seas against the Havilah.

WOMAN CHARGED WITH BRIBING POLICEMAN

Mrs. Maude Wicks Appears in Police Court This Morning Before Magistrate McClymont

Mrs. Maude Wicks, who was convicted and fined $300 at the end of the week on a charge of keeping liquor for sale, appeared again in city police court this morning before Magistrate McClymont, this time on a charge of giving a bribe to a police officer. It is alleged that Mrs. Wicks attempted to bribe Corp. C. G. Barber in connection with a raid on her house.

Some evidence was taken in the case which was adjourned until tomorrow morning.

WOULD EXPEL ORIENTALS

VANCOUVER, April 29.—J. P. Hampton Bole of Vancouver was elected grand factor of the Native Sons of British Columbia. The grand post recommended to the in-coming executive that it take action to secure a final expulsion of Orientals from the fishing industry on the British Columbia coast.

Nanaimo was chosen for the next year's convention.

TO SHIP SALMON THROUGH RUPERT

KETCHIKAN, April 29.—To open branches of the Marlyn Fish Company at Juneau and Petersburg, J. E. Berg, head of the company, left Ketchikan on the Alameda last night. Mr. Berg will first visit Juneau, where a summer branch will be put in operation for the first time in the history of the Marlyn concern.

Einar Olsen will be in charge of the Juneau branch, Mr. Berg announced. At Petersburg, C. C. Mundey will be branch manager. At both branches fish will be purchased and shipped direct to Prince Rupert and Seattle for trans-shipment to eastern points.

PRICE OF WHEAT

VANCOUVER, April 29:—The price of Number 1 Northern wheat here today was quoted at $1.17⅞.

GRAIN ELEVATOR BURNED EDMONTON THIS MORNING

EDMONTON, April 29:—The Edmonton Terminal Grain Elevator Company's elevator here was totally destroyed by fire this morning with a loss of $120,000.

STOCK QUOTATIONS

(Courtesy S. D. Johnston Co.)

The following quotations were bid and asked:

B. C. Silver, 1.00, 1.50.
Bayview, 5, 5½.
Big Missouri, 1.63, 1.65.
Cork Province, 15½, Nil.
Dunwell, Nil, 24.
Duthie, 55, Nil.
Georgia River, 37, 38.
Golconda, 1.53, 1.55.
Grandview, 44½, 45.
Independence, 9½, 9¾.
Indian, 5, 6.
Inter. Coal & Coke, 35, 36.
Kootenay Florence, 15, 16.
Kootenay King, 48, 48½.
L. & L., 3, Nil.
Lucky Jim, 17, 18.
Mohawk, 4½, 5.
Morton Woolsey, 7¼, 7½.
Marmot River Gold, 6½, 7.
Marmot Metals, 4½, 5.
National Silver, 16, 18.
Noble Five, 68½, 70.
Oregon Copper, 55, 56.
Pend Oreille, 6.90, 7.00.
Pioneer, Nil, 1.60.
Premier, 1.90, 2.00.
Porter-Idaho, 50, 60.
Reeves Macdonald, 2.25, 2.30.
Rufus-Argenta, 26, 28.
Ruth-Hope, 40, 42.
Silver Crest, 7½, 8.
Silvercup, 8, Nil.
Silverado, 90, 95.
Snowflake, 56, 57.
Sunloch, 2.25, 2.50.
Terminus, 5, 10.
Topley Richfield, 35, 36.
Wellington, 12, 15.
Whitewater, 1.00, 1.05.
Woodbine, 5½, 6.

Oils, Calgary

Dallas, Nil, 1.65.
Great West, Nil, 55
Mercury, Nil, 1.45.
Mid West, Nil, 1.00.
Mill City, Nil, 6.75.
Okalta Common, Nil, 525.00.
Okalta Preferred, Nil, 590.00.
Regent, Nil, 65.
Spooner, Nil, 3.85.
Advance, 9.50, 9.75.
A. P. Consolidated, 3.88, 3.90.
Calmont, 3.90, 3.95.
Dalhousie, 5.65, Nil.
Devenish, 1.33, 1.35.
Fabyon Pete, 13, 13½.
Home, 21.25, 21.50.
Illinois-Alberta, Nil, 1.85.
Mayland, 13.65, 13.85.
McDoug.-Segur, Nil, 7.25.
McLeod, 5.70, 6.00.
New McDoug.-Segur, Nil, 5.10.
Vulcan, Nil, 2.35.
Freehold, Nil, 1.70.
Hargal, 2.35, 2.40.
Sterling Pacific, 2.00, 2.05.
United, 15.00, 15.20.

Eastern Stocks

Sherritt-Gordon ,8.45, Nil.
Noranda, 50,25, Nil.

EDMONTON TAX RATE

EDMONTON, April 29:—Edmonton City council has set the tax rate this year at 46½ mills on the dollar.

IT IS KIND OF MYSTERIOUS
—Shoemaker, in The Chicago Daily News.

Monoplane Carrying Parker Cramer May be Lost in the Wilds of Yukon Territory

The Cessana monoplane, piloted by Parker Cramer, trans-Atlantic flyer, on its way back to Chicago after a flight to Nome, is believed lost today in the wilderness of Yukon Territory east of Big Salmon, 125 miles north of White Horse, according to the Government Telegraphs. At 11 a.m. the plane passed over Big Salmon headed east, whereas it should have been taking a more southerly direction. The belief is that Cramer may have mistaken Big Salmon for Yukon Crossing and thus lost his bearings. At 1 p.m. there had been no report at White Horse of the plane since it passed Big Salmon at 11 a.m. The machine was to have landed at White Horse for fuel.

If a mistake has really been made, as is now believed, the ship might be completely lost in a barren wilderness devoid of communication with the outside and with few human habitations. Should it be necessary to make a forced landing, the plane may not be heard from for days, and, possibly, weeks. The only chance is that the aviators find their mistake while they still have enough fuel left to get back on their course.

The plane could not get away from Fairbanks on Saturday owing to the soft muddy field. The take-off was made this morning and at 10:30 a.m. the ship passed Carmacks.

EVIDENTLY MURDER AND SUICIDE SATURDAY AT ST. REGIS HOTEL. VANCOUVER. WHEN MAN AND WOMAN FOUND DEAD IN ROOM YESTERDAY

VANCOUVER, April 29.—Premonition told Steve Lafe, East Georgia Street, on Saturday that his missing wife, Margaret, aged 24, had met with foul play and this was verified late Sunday afternoon when her body and that of Frank Martino, aged 30, with bullets through their hearts were found in Martino's room at the St. Regis hotel here.

The police say that it is a case of murder and suicide. Martino killing the woman and then himself.

Martino, according to a story told the police by Lafe, when he reported her absence on Saturday, had persistently endeavored to get her to join him as a dancing partner for professional engagements, but he, Lafe, refused to consent. On Saturday afternoon Mrs. Lafe left home to go shopping and failed to return.

Martino was a waiter.

General Booth is Honored by King

LONDON, April 29—The King today conferred on General Bramwell Booth, deposed commander-in-chief of the Salvation Army, the order of Companion of Honor. The order carries no title or precedence, but ranks after the first class of the order of the British Empire. Only a limited number of awards have been made.

HEAD OF N. S. BANK PASSES

Charles Archibald Former Mining Engineer Director of Bank Many Years

HALIFAX, April 29:—Charles Archibald, aged 84, former president of the Bank of Nova Scotia, died here today. He was formerly a mining engineer and manager and for more than twenty years was a prominent figure in the Cape Breton coal industry before the days of the mergers and labor unions. He was appointed a director of the People's Bank soon after his retirement from the mines, becoming a director of the Bank of Nova Scotia shortly afterwards, and retired only this year. He was born at Sydney, N.S., and was a great fisherman and hunter, keen on the golf links and was a member of the Halifax Curling Club.

BUSY DAY AT RUPERT EAST

Seven Baptisms in Morning and Ten New Members Admitted in Evening

Seven baptisms in the morning and ten admissions to membership in the evening featured services yesterday at Rupert East United Church of which Rev. T. H. McAllister is the pastor.

The baptisms were:

James Douglas, son of Mr. and Mrs. R. G. Macauley.

Frank Ernest, son of Mr. and Mrs. Frank Warne.

Rae Margaret, daughter of Mr. and Mrs. George Wohlschlegel.

Dorothy Mabel and Jean Florence Esther, daughters of Mr. and Mrs. William Smith.

William David, son of Mr. and Mrs. J. K. Murray.

Thomasina Pearson, daughter of Mr. and Mrs. G. Krause.

In the Evening

By profession of faith Mrs. M. M. Lamb, Miss Wilma Wilson, Miss Jean Wilson, Miss Cathie Duncan, Miss Chrissie Woods, Miss Ruth Mohar and Mrs. Robert Woods were admitted as members of the congregation and, by certificate, W. R. McAfee, Mrs. H. McAllister and Mrs. Jean Ross.

There was a vocal duet by Mrs. J. P. McMillan and Mrs. J. H. McLeod at this communion service

Rev. T. H. McAllister preached suitably at both services. There were large congregations.

Mrs. Russell M. Smith returned to the city on the Catala last evening after having spent a month's vacation in Vancouver.

NEW POLICY FINANCING OF HOSPITALS

VICTORIA, April 29.—Hospital financing in British Columbia will be put on an entirely new basis under the government policy, it was announced by Hon. S. L. Howe.

Altogether the province will spend $1,547,000 in hospital work this year. The policy will clear up the outstanding hospital obligation of $442,000; it will provide for all per capita grants to hospitals for this year, and, in addition, will allow $575,000 for special allowances and new hospital demands.

PART OF CREW SHIP MISSING

MANILLA, April 29:—Seventeen members of the crew of the inter-island steamer Viking are missing today and apparently have perished in an explosion of the vessel's gasoline cargo after it had caught fire in the Visatan Sea midway between the island of Maebato and Ceba. The ship is a total loss. The Swedish steamer Delhi rescued the 12 survivors.

TORONTO STOCKS

(Courtesy S. D. Johnston Co.)

Abana, 2.17.
Associated Oil, 4.55.
Intl. Nickel, 48.25.
Mandy, 1.29.
Noranda, 50.75.
Sudbury Basin, 8.60.
Sherritt-Gordon, 8.35.
Teck Hughes, 9.35.
Wright Hargreaves, 1.80.
Hudson Bay, 19.00.
Dalhousie, 5.75.
Mayland, 13.50.

Scottish Humor

Imported direct from the Aberdeen Joke Factory

A SPENDTHRIFT

Johnnie: "Faither, what's a spendthrift?"

Aberdonian: "I canna say, laddie, I never heard o' them here aboot."

FORCED TO SMOKE

In a Rumanian railroad train if a passenger enters a "Smoker" compartment he not only is permitted to smoke, but is forced to. A fine of twenty cents is imposed upon anyone caught seated in such compartments without a lighted cigarette or pipe in his lips.

Losers and Winners in Ryder Cup Golf Contest, England, Week-End

Four members of the American team which lost the professional golf championship to England Friday and Saturday. They are (left to right) Walter Hagen, former holder of the British title; Gene Sarazen, former U.S. open champion; Leo Diegel, professional kingpin; and Johnny Farrell, U.S. open titleholder. They crossed to England on the Mauretania, shown herewith. Below are the members of the British Ryder Cup team which beat the American golfers in the famous annual Ryder Cup competition at Muirtown links Friday and Saturday Back row, left to right, T. H. Cotton, Fred Robson, Archie Compson, E. R. Whitcombe, Stewart Burns. Seated, left to right, Audrey Boomer, Abe Mitchell, George Duncan, captain; and C. A. Whitcombe.

PROMINENT FIGURES IN SPORT

Written Especially for the Daily News by the Sports Editor

JOHN PETER (HANS) WAGNER
One of the Greatest Ball Players

One of the greatest ball players of all time and also one of the most popular, John P. (Hans) Wagner, thrilled the fans throughout the National League circuit with brilliant batting, fielding and base running during his major league career of 21 years with the Pittsburgh Pirates. His modesty, good nature and even disposition are such as umpires and league officials desire in every player and his relations with his employer, Barney Dreyfuss, never caused the latter a moment's worry. He led the National League for several seasons in batting, fielding and base running.

Wagner's first professional baseball job was with Steubenville, Ohio, in the Interstate League when he was paid $35 a month. The next year he was getting $90 from the Paterson Club of the Atlantic League. He began with the Louisville Club of the old National League in 1897 and stayed with Barney Dreyfuss when the latter got his Pittsburgh franchise in 1900. He was one of the strongest and most intelligent baseball players in the major leagues. One of the proudest feats of his career was his first home run off Christy Matthewson on August 16, 1913. He shunned publicity.

"Honus" or "The Flying Dutchman" as you like, was born at Carnegie, Pennsylvania, February 24, 1874. About the time he began to earn his livelihood as a barber he manifested his interest in baseball as an amateur player. Since his retirement from baseball in 1917 he has conducted a sporting goods store in Pittsburgh and manages amateur teams as a pastime, often taking part in the games. He also continues his interest in big league baseball and often goes to Forbes Field to renew acquaintances and make new friends with younger players whose ideal he is.

SWIMMING TRIALS FOR OLYMPICS TO BE IN VANCOUVER

MONTREAL, April 29:—Issuing the allotment of championships for the coming year and the decision that the 1932 Olympic trials would be held in Vancouver, were the principal results of the annual meeting of the Canadian Amateur Swimming Association here.

NAVY CAPTURES HEILBRONER CUP

Close Shoot on Indoor Range Yesterday, Regiment Losing 641 to 640

Royal Canadian Naval Volunteer Reserve, for the first time in the history of the trophy which was presented in 1925 by Max Heilbroner for the best ten shots on an indoor range with .22 rifles, won the Heilbroner Cup in competition with a team from First North B. C. Regiment. The competition was very close, the aggregate score being 641 to 640 in favor of the Naval Reserve. There were teams of seven men each and the possible was 700. The shoot was on the R.C.N.V.R. range.

WEATHER REPORT

Terrace—Cloudy, calm, 46.
Rosswood—Cloudy, calm, 44.
Aiyansh—Part cloudy, calm, 40.
Alice Arm—Part cloudy, calm, 46.
Anyox—Clear, calm, 48.
Stewart—Part cloudy, calm, 44.
Port Simpson — Light north wind, part cloudy, 46.
Haysport—Clear, calm, 44.

Children's Colds
Checked without "dosing." Rub on
VICKS VAPORUB
OVER 21 MILLION JARS USED YEARLY

Sport Chat

The town of Telkwa in the interior is looking forward to an active tennis season. Officers of the Tennis Club there have been elected for the year as follows: president, T. J. Thorp; secretary, J. Bain; treasurer, Miss Agnew.

Smithers girls recently visited Round Lake and won a basketball game from the farmerettes who, however, gave them stiff competition. The game was a prelude to an enjoyable dance given by the Round Lake Community Club.

The Prince George Athletic Association is meeting with success in its efforts to rejuvenate all kinds of sports in the interior town, particularly among the young people. The association is to hold its first annual dance on May 10.

LINDSAY'S
Cartage and Storage
Phone 68
Cartage, Warehousing, and Distributing. Team or Motor Service
Coal, Sand and Gravel
We Specialize in Piano and Furniture Moving.

Baseball Played Between Cloud Bursts at New York Yesterday; Underdogs Beat Favorites West

NEW YORK, April 29. — The eastern teams played their baseball between cloudbursts on Sunday. One game was deleted, another cut short, and a second portion of a scheduled double-header at the Polo Grounds was washed away.

Fighting in the western sector saw the St. Louis Browns continue their mad pace as the two National favorites fell before the so-called underdogs. The Cincinnati Reds, conceded to be as far under as possible for the dogs to get, left Chicago reeling under a 17 to 12 blow at Redland.

Jess pitched his first winning game of the year for Pittsburgh in turning back the Cardinals.

Babe Ruth's second homer and Hoyt's effective pitching pulled the Yankees through at Washington.

BASEBALL SCORES

Saturday Scores
National League
Cincinnati 7-3, St. Louis 2-7.
Chicago 8, Pittsburgh 7.
Philadelphia 8, Brooklyn 3.
Boston 5, New York 4.

American League
St. Louis 1, Detroit 10.
New York 9, Philadelphia 7.
Washington 3, Boston 2.
Cleveland 1, Chicago 7.

Sunday Scores
National League
Boston 5, Brooklyn 2.
Philadelphia 2, New York 8.
Chicago 12, Cincinnati 17.
Pittsburgh 6, St. Louis 2.

American League
Philadelphia 7, Boston 3.
New York 7, Washington 2.
St. Louis 6, Detroit 3.
Cleveland 1, Chicago 2.

NATIONAL LEAGUE STANDINGS

	W.	L.	Pct.
Boston	6	2	.750
New York	4	3	.571
Pittsburgh	5	4	.556
St. Louis	6	5	.545
Chicago	5	5	.500
Philadelphia	4	5	.444
Cincinnati	4	6	.400
Brooklyn	3	7	.300

AMERICAN LEAGUE STANDINGS

	W.	L.	Pct.
St. Louis	8	4	.667
Philadelphia	6	3	.667
New York	5	3	.625
Detroit	6	7	.462
Cleveland	5	6	.455
Chicago	4	6	.400
Boston	3	5	.375
Washington	3	6	.333

CHANGES MADE OLD COUNTRY SOCCER LEAGUE

LONDON, April 29.—Sheffield Wednesdays, by drawing with Burnley on Saturday, got the needed point to give them the championship of the first division.

Bury will be demoted to the second division and Clapton Orient and Portvale from second to third division.

The Third Lanark and the Raith Rovers drop from the first Scottish division to the second, while Dundee United and Merton step up. The Rangers are champions of the first division.

BOXING COMMISSION ALASKA IS PLANNED

JUNEAU, April 29.—The house yesterday afternoon passed the Ziegler bill creating a boxing commission, appointive by the governor, with headquarters at Ketchikan. This will be composed of three members, the first to hold office, respectively, for one, two and three years, and thereafter for three-year terms as vacancies occur.

BIG CROWD AT BALL PRACTICE

Fifty Players Worked Out at Acropolis Hill Grounds Yesterday Morning

There was another enthusiastic baseball practice at the Acropolis Hill grounds yesterday morning in anticipation of the forthcoming season's activities. Some fifty players, representing the three clubs that will be entered in the Senior League, turned out to toss the ball for a couple of hours. There was a scrub game in which Herman Loblick, Bill Lambie, Nick Chenoski and B. Gwyer exhibited their talents as hurlers.

Gyro Club, Elks and Native Sons of Canada, the three prospective teams, have now signed on a number of players. There may be distribution later in order to match the teams as evenly as possible. The Elks are hoping to form a club exclusively of Elks' members.

Jack de Jausserand, who has been conductor and violinist of the Capitol Theatre orchestra here, sailed last night on the Prince Rupert for Vancouver.

MERALOMAS ARE CHAMPS

Beat Calgary Grads Again on Saturday Night

CALGARY, April 29.—The Vancouver Meralomas won the western Canadian girls' basketball championship on Saturday night, defeating the Calgary Grads 27 to 16 and taking the rounds by 58 to 39.

We Offer

450,000 SHARES

NORDON CORPORATION, Limited

Incorporated Under the Laws of the Dominion of Canada

HEAD OFFICE:—Vancouver, B.C. ADMINISTRATIVE OFFICES:—Calgary, Alberta, and Los Angeles, California.

CAPITALIZATION

Authorized—5,000,000 Shares of no par value. To be presently issued, including this offering, 2,000,000 Shares.
The Company Has no Funded or Other Indebtedness.

REGISTRAR AND TRANSFER AGENT: Montreal Trust Co., Toronto, Winnipeg and Vancouver.

DIRECTORS

Glen M. Ruby, Calgary, Alberta, President and General Manager; formerly Vice-President and General Manager Hudson's Bay Marland Oil Co., Chief Geologist Rocky Mountain Division Empire Gas and Fuel Co., Chief Geologist Marland Oil Co. of Colorado and Geological Department, United States Geological Survey.

C. G. Willis, Los Angeles, California, Managing Director of United States properties; consulting geologist and engineer, formerly chief assistant to Director in charge of Geology and Research of Marland Oil Companies, formerly geologist Associated Oil Co., Director St. Louis Royalty Co.

Samuel R. Smith, Vancouver, B.C., Vice-President and Assistant General Manager; oil operator, formerly chief of Land Department, Hudson's Bay Marland Oil Co.

Robert S. Moran, Los Angeles, California, Consulting Geologist and Engineer; formerly Geologist Standard Oil Co. of California.

B. F. Hake, Calgary, Alberta, formerly Chief Geologist, Hudson's Bay Marland Oil Company; formerly Geological Dept., Marland Oil Company of Mexico.

Major-General D. M. Hogarth, D.S.O., C.M.G., Toronto, Ontario, Director; Director Sherritt-Gordon Mines, Ltd., Sudbury Basin Mines, Ltd., etc.

Col. C. D. H. MacAlpine, Toronto, Ontario, President, Dominion Explorers Limited; Director, Sudbury Basin Mines, Ltd., etc.

Mackenzie Williams, B.Sc., Toronto, Ontario, Director; investment banker.

E. E. Campbell, M.E., Toronto, Ontario, Director; formerly Assistant General Manager Granby Consolidated Mining, Smelting and Power Co., General Superintendent United Verde Extension Mining Co.

NORDON CORPORATION LIMITED is a Canadian company, acquiring the property of Nordon Corporation and other valuable oil leases and royalties, deriving substantial present income from existing oil fields of the United States, directed by technical and practical talent of the highest order, which will largely devote its efforts to development of oil in the fields of Western Canada. Nordon Corporation had its inception early in 1928, to acquire exceptional opportunities in various oil districts of Canada and the United States, under the guidance of Mr. C. G. Willis and associates.

PROPERTY HOLDINGS:—Leases on 24,000 acres and royalty under 76,800 acres on seventeen distinct oil areas of the United States, and 10,000 acres in prospective valuable areas in Western Canada. United States royalty interests include portion of landowner's royalty in one of the finest leases in the Santa Fe Springs field of California. Five wells have here been completed to recently discovered deep and very prolific sands, and thirteen more wells are drilling on the company's royalty acreage. *In New Mexico*, company owns royalty under 70,000 acres, in the latest producing oil area in the United States. *In Texas*, the latest major producing field in the United States, company owns leases on 7,500 acres in Midland county, part of which is now being drilled on acreage-division basis by some of the larger operating companies of the industry; leases on 2,500 acres in Crockett county, where 2,500 checkerboarded acres, transferred on acreage-division basis, is being drilled by Marland Oil Co. and W. A. Moncrieff, and where within the past few days one well reached the sands and was bailing at the rate of 288 barrels daily, with prospects that a big producer would be brought in; leases on 960 acres in Pecos county, on the Fort Stockton "high"; and leases on 1,000 acres in Ward county on the Soda Lake structure. *In Oklahoma*, one-half of royalty under 160 acres on top of a large core-drill structure in the Wilcox sand area, where Marland Oil Co. owns the leases on Nordon royalty acreage. *In Kansas*, acreage in the vicinity of the recent discovery just north of Wichita, Central Kansas. *In Ohio* leases on 80 acres in eastern part of state, where a well within one mile has just come in with yield of 100 barrels of high-gravity Pennsylvania crude. *Other royalties and leases are under option or negotiation in Santa Fe Springs field and in other fields in Texas and New Mexico.*

PRESENT REVENUES:—Royalty revenue from five wells in Santa Fe Springs field will presently be at rate of $300,000 per annum, and rate is expected to reach $500,000 per annum before the end of this year, as thirteen more wells are being drilled on royalty leases. Further revenues are expected from Texas and New Mexico fields from wells now drilling.

FINANCES:—Upon completion of this present financing the company will have in excess of $1,100,000 in its treasury.

INTENSIVE CANADIAN OPERATIONS:—The immediate objective of the Corporation is large expansion of its operations in the prospective fields of Western Canada, where its staff, in possession of valuable geological data, believes some of the most important structures on the continent may be developed.

PRINCIPLES OF OPERATIONS:—The principles which have been and will be followed by the Corporation in building up revenues necessary for execution of its policies, used with marked success by the great royalty companies of the United States, will be rigidly adhered to, thus eliminating, in largest measure, drilling operations—the most costly and most hazardous branch of the industry. Leases and royalties will be negotiated over a wide spread, thus minimizing hazard of loss and increasing the chances of big success.

The Corporation is not a drilling company and will confine its operations in that direction solely to offset drilling where such operations are imperatively demanded in protection of its holdings.

PERSONNEL:—The standing of the directors of Nordon Corporation is of the highest order. President and General Manager Glen M. Ruby is acknowledged to be the outstanding authority upon the prospective fields of Western Canada, with the widest experience in continental oil affairs. Managing Director C. G. Willis stands equally high in the Southwest and is generally accorded a portion of the credit for discovery of several of the important fields in the Los Angeles Basin. From time to time, announcements will be made regarding the personnel of a Board of Consultants, which will include oil experts of continental and international reputation.

Application will be made for listing on Eastern and Western Stock Exchanges.

Literature, with halftones and maps, containing further details, gladly furnished upon request.

Terms of Subscription

$3.00 PER SHARE, PAYABLE $1.00 WITH APPLICATION AND $2.00 UPON DELIVERY OF CERTIFICATES

SUBSCRIPTIONS MAY BE MADE THROUGH ANY OF OUR BRANCHES AND CORRESPONDENTS OR THROUGH YOUR OWN BROKER. SUBSCRIPTION BOOKS WILL BE OPENED AT THE HEAD OFFICE OF STOBIE, FORLONG & CO., TORONTO ON TUESDAY, APRIL 23, 1929, AND MAY BE CLOSED IN THEIR DISCRETION, BUT IN ANY EVENT AT THE CLOSE OF BUSINESS ON MAY 1, 1929.

The right is reserved to reject any and all applications and, in any event, to allot smaller amounts than are applied for.

STOBIE-FORLONG & Co.
Vancouver Branch, 716 West Hastings Street
VANCOUVER

STOBIE-FORLONG & Co
Head Office
BAY AND WELLINGTON STS. TORONTO

The statements contained herein are based upon information believed to be reliable but the exact accuracy of which cannot be guaranteed.

Local and Personal News In Brief

Come in for Details of the

$30,000 Prize Picture Contest

Let us tell you how easily you can qualify for a major prize in this big Eastman Contest—the greatest in the history of photography. Entry blanks and complete contest information are available at the Kodak counter now.

Come to our store to fill any photographic need. We have a complete stock of cameras and dependable Kodak film. And our trustworthy Kodak finishing makes the most of every roll of film.

Ormes Ltd.

The Pioneer Druggists

THIRD AVE. & SIXTH ST. — TELEPHONES 8? & 200

NEW MODELS JUST ARRIVED

All Chevrolet Models

NOW ON DISPLAY

Also Pontiac Sedan

Kaien Garage

Chevrolet Dealers — Goodyear Supertwist Tires

"SERVICE RIGHT NOW"

SELVIG BROS.

MEAT MARKET

3rd Avenue — Phone 765

MEAT, FISH AND VEGETABLES

Specialty:

"OLD COUNTRY SAUSAGES"

Our make—Fresh every day.

Superior Quality.

The William Booth Centenary

SELF DENIAL CAMPAIGN

MAY 1 TO MAY 15

In Aid of Our Missionary and Home Work

WHEN CALLED UPON, PLEASE GIVE LIBERALLY

GOOD BYE to TIRE TROUBLE

Equip your car with a new set of Dominion Royal Cords or Royal Masters — and bid a long farewell to tire trouble.

These two tires can't be beat.

Royal Cords are the finest moderately priced tires made.

Royal Masters cost more than any other tire — but they're certainly worth it.

DOMINION ROYAL CORDS AND ROYAL MASTERS

S. E. PARKER, LIMITED

FORD DEALERS

3rd Ave. East — DOMINION TIRES — Phone 83

4 a Taxi Phone 4, Big 4 Taxi. tf

Dentist Dr. J. R. Gosse. Phone 686.

For the service, that succeeds your contribution to the Self Denial drive is necessary. 99

Your last chance to hear the Prince Rupert Singers' concert. Unsold seats 75c and 50c, on sale, Capitol Theatre at 7 o'clock.

A party of local girls hiked to Port Edward yesterday morning and returned home on the afternoon train.

Earl Minnehan, brother of Harry Minnehan, has arrived in the city and is working out as a catcher in the Senior Baseball League.

John Bulzak, charged with an infraction of the city parking by-law, was dismissed with a warning by Magistrate McClymont in city police court this morning.

Oscar Hanson, 835 Second Avenue, charged with keeping liquor for sale, was remanded until May 2 on appearing before Magistrate McClymont in city police court this morning.

W. H. Stevens, brother of H. H. Stevens M. P. and manager of the Canadian Northeastern Railway at Stewart, was a passenger going north from Vancouver aboard the Catala last evening.

Wong Won, Chinese, charged under the Bankruptcy Act with making a false statement, was remanded for eight days on appearring before Magistrate McClymont in city police court this morning.

Mrs. T. H. McAllister sailed last night on the Prince Rupert for Vancouver. With her husband, Rev. T. H. McAllister, who will leave for the south in two weeks, she will attend conference.

Carl Grafstrom, manager of Canadian Fishing Co.'s cannery and cold storage plant at Butedale, arrived in the city on the Catala yesterday afternoon from down the coast for a brief business visit here.

Milton Gonzales returned to the city on the Catala yesterday evening from a brief trip to Vancouver where he acted as counsel for the Canadian Fishing Co. in further sessions of the Royal Commission on fish traps.

Mr. and Mrs. Roy McKinley of Alice Arm, who have been spending the winter in the south, were passengers aboard the Catala last evening returning north from Port Hardy. They were accompanied by Mr. and Mrs. George Sick.

J. L. Malcolmson has assumed his permanent duties as pilot aboard the Union steamer Catala this trip north. Capt. W. W. Mounce, who has been acting in that capacity for the past few weeks, has now taken command of the freighter Chilliwack in place of Capt. John Muir, whose wife is sick in Vancouver.

Mr. and Mrs. Claude V. Symes, who have been spending a honeymoon in the south following their recent marriage in Smithers, arrived in the city on the Catala last evening from Vancouver and will take up residence here.

W. E. Fisher, who has been on a brief business trip to Vancouver and Victoria, returned to the city from the south on the Catala last evening.

Mrs. D. McIntominey of Anyox, who has been on a trip south, arrived in the city on the Catala last evening from Vancouver and is staying over here for the graduation exercises of her daughter, Miss Jeanette Morley, from the Prince Rupert General Hospital training school for nurses before proceeding to her home in the smelter town. Mr. McIntominey arrived from Anyox on the Prince Rupert last evening.

SCALE OF CHARGES

The following is the scale of charges made for reading notices:

Birth Notices 50c.

Cards of Thanks, $2.

Funeral Notices $1.

Funeral Flowers 10c per name.

Marriage and Engagement announcements $2.

Tonight Prince Rupert Singers' concert at Capitol Theatre opens at 7:45.

Salvation Army Self Denial Campaign is now on. Give liberally when called upon. 99

Lyman H. Hinton B. C. L. S. sailed last evening on the Catala for Alice Arm on professional business.

Bishop G. A. Rix sailed last night on the Prince Rupert for a trip to Vancouver on ecclesiastical duties.

A few seats left for Prince Rupert Singers' concert on sale tonight at 7 o'clock, Capitol Theatre 75c and 50c.

Adjourned General Meeting of Football Association, Wednesday, May 1, in the City Hall at 8 p.m. All interested in football please attend.

R. E. Moore, local manager of P. Burns Co. Ltd., returned to the city on the Catala last evening from a flying business trip to Vancouver.

M. Robertson, watchman of the Mill Bay cannery, sailed last evening by the Catala on his return to the Naas River after having been here to receive treatment in the Prince Rupert General Hospital.

Mr. and Mrs. Oliver Haveland and child returned to the city at the end of the week after spending the winter in Seattle. Mr. Haveland will again be in the employ of 99 taxi and will play baseball for the Gyro Club this season.

R. F. McNaughton, C.N.R. district passenger agent, made the round trip at the end of the week on the steamer Prince Rupert to Anyox and Stewart and sailed last night for Ocean Falls whence he will return to the city on Wednesday morning.

Miss Anne Castell R. N., who has resigned from the nursing staff of the Prince Rupert General Hospital, will leave on Wednesday morning's train for her home at Evelyn where she will spend ten days before returning here and proceeding to Eastern Canada.

F. H. Taylor, head of the Topley Richfield and Owen Lake mines, arrived in the city on the Catala yesterday afternoon following a brief business trip to Vancouver and left by this morning's train on his return to the interior. He was accompanied by Mrs. Taylor.

ANNOUNCEMENTS

Prince Rupert Singers Concert, Capitol Theatre, April 29.

Elks' bridge, whist and dance, Tuesday, April 30 in Elks' Home.

The Annual Bazaar in aid of the Ridley Home will be held on Thursday, May 2.

Fair Board Hayseed Dance, May 9.

Premier Orchestra Novelty Dance in Moose Hall, May 10. Last of the season. Tickets, 75c and 50c, from members or McCutcheon's Drug Store.

Moose Annual Picnic at Digby June 30.

The concert worthy of your support. Prince Rupert Singers tonight at Capitol Theatre. Curtain at 8:15.

There was a good attendance at a Norwegian dance Saturday evening in the Metropole Hall. Music was by accordian.

G. A. Woodland, local agent of the Imperial Oil Co., returned to the city on yesterday afternoon's train from a trip to the interior on company business.

Joseph Wells, who has been spending a week here following his return from Vancouver where he spent the winter, sailed last evening on the Catala for Alice Arm.

Union steamer Catala, Capt. A. E. Dickson, arrived in port at 6:30 last evening from the south and sailed at 8:30 p.m. for Anyox, Stewart and other northern points of call whence she will return here tomorrow morning and sail south at 3:30 p.m. Passengers coming north on the vessel included: Carl Grafstrom, Milton Gonzales, R. E. Moore, Mrs. R. M. Smith, W. B. Clarity, Mrs. D. McIntomney, E. L. Davis, Mr. and Mrs. S. H. Taylor, Mr. and Mrs. C. V. Symes, W. E. Fisher and O. P. Gough, for Prince Rupert; W. H. Stevens, Mrs. J. Dupree and R. S. Chapman, for Stewart; A. Ferguson and J. Esworthy, for Mill Bay; D. McRitchie, E. Dendgren, C. Eklof, Miss E. Patrick and H. Cathro, for Anyox, and Mr. and Mrs. George Sick and Mr. and Mrs. Roy McKinley, for Alice Arm.

MUCH HALIBUT WAS OFFERED

Two Large Schooners Took Catches to Seattle Expecting Better Prices

There was another heavy day's business on the local fish exchange this morning when a total of 302,500 pounds was sold, not including the catches of two American vessels which proceeded to Seattle with 100,000 pounds and one Canadian boat which held over until tomorrow with 2500 pounds. Prices remained at about the same level as has prevailed for the past week or so, American fish receiving up to 12.9c and 6c and Canadian as high as 10.9c and 5c.

Arrivals were as follows:

American—

Thor, 40,000 pounds, Atlin Fisheries, 12.1c and 6c.

Trinity, 27,000 pounds, Royal Fish Co., 12.1c and 6c.

Attu, 30,000 pounds, Pacific Fisheries, 12.1c and 7c.

Eagle, 27,000 pounds, Booth Fisheries, 12.1c and 6c.

Tagalak, 38,000 pounds, Canadian Fish & Cold Storage Co., 12.3c and 7c.

Frisco, 10,000 pounds, Atlin Fisheries, 12.9c and 6c.

Wabash, 5000 pounds, Atlin Fisheries, 12.4c and 6c.

Jack, 3000 pounds, Canadian Fish & Cold Storage Co., 12.5c and 6c.

Chum, 6000 pounds, Booth Fisheries, 12.7c and 6c

Reform, 9000 pounds, Pacific Fisheries, 12.8c and 7c.

Polaris, 40,000 pounds, and Havana, 60,000 pounds, left for Seattle.

Canadian—

Alken, 6000 pounds, Pacific Fisheries, 10.7c and 5c.

Kaien, 13,000 pounds, and Brant, 4500 pounds, Canadian Fish & Cold Storage Co. 10.5c and 5c.

Morris H., 15,000 pounds, Canadian Fish & Cold Storage Co., 10.7c and 5c.

Relief, 11,000 pounds, Pacific Fisheries 10.6c and 5c.

Mayflower, 4000, Royal Fish Co. 10.5c and 5c.

Tramp, 15,000 pounds, Atlin Fisheries, 10.7c and 5c.

P. Dorreen, 12,000 pounds, Atlin Fisheries, 10.9c and 5c.

Sea Maid, 15,000 pounds, Booth Fisheries, 10.3c and 5c.

Cape Spear, 8000 pounds, Canadian Fish & Cold Storage Co., 10.4c and 5c.

Ruth, 2500 pounds, holding over.

"throat-easy" says Robert Leslie

—the popular leading man at the Empire Theatre, Toronto.

"If people would only smoke Buckinghams there would not be so much coughing in the audience as a result of smokers' throats. Personally, I enjoy Buckinghams very much—they are easy on my throat—help to keep my voice in good condition and are delightfully cool and satisfying."

Robert Leslie

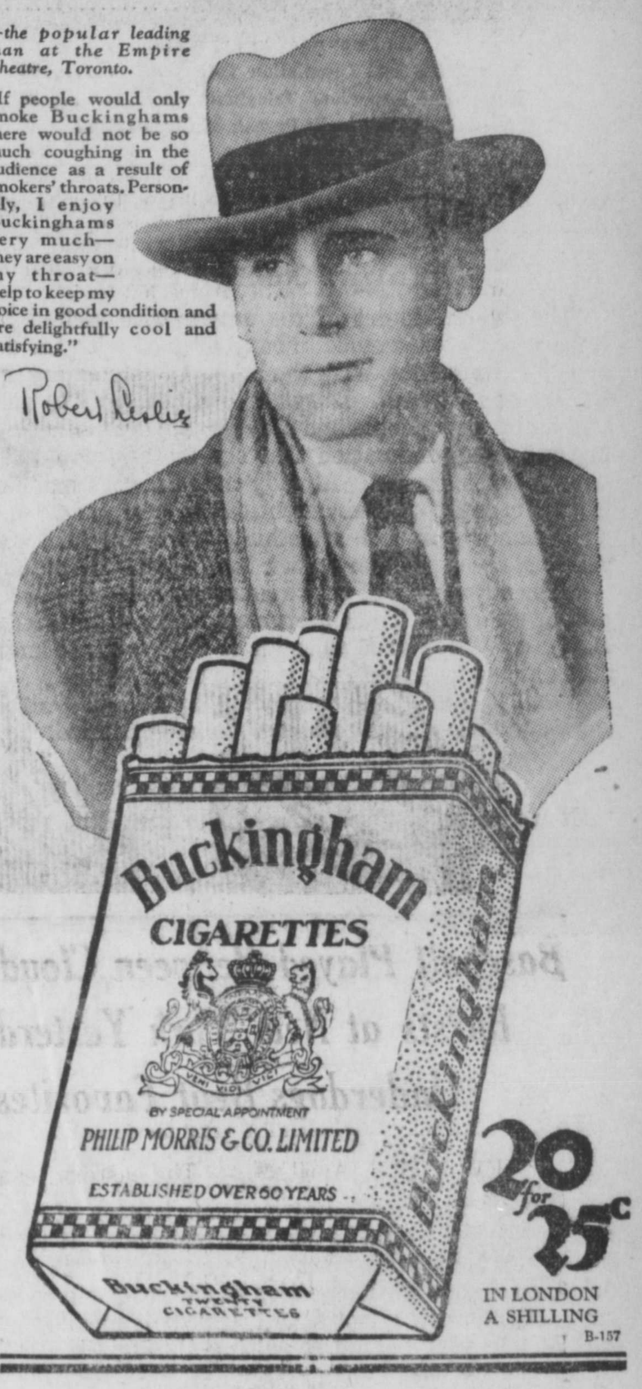

20 for 25c

IN LONDON A SHILLING

B-157

HOTEL ARRIVALS

Prince Rupert

A. Button, Powell River; H. J. Bradbary and Mrs. Hamersley, Victoria; F. C. Kling, Seattle; Charles E. Bletsoe, C. E. Sprott, Mrs. Norman Jessiman, Angus Macdonald, J. G. Watts, W. Blackwood and G. H. Tiernan, Vancouver; William A. Wells, Edmonton; H. W. S. Soulsby, Ottawa; Mrs. Alex Jessiman, Scotland; Mr. and Mrs. M. B. Letnes, Port Essington; B. C. Johnston, New Westminster; A. G. Potter, Fredericton, N.B.; H. W. Chambers, Inverness; Carl Grafstrom, Butedale; Mr. and Mrs. F. H. Taylor, Smithers; O. P. M. Goss, Seattle; Mr. and Mrs. D. L. McIntominey, Anyox; A. Fisk, Prince George.

Royal

G. Newman, Ocean Falls; G. P. Lyons, E. Plambeck and R. Robinson, Vancouver; E. Leek and M. Johnston, C.N.R.; H. McInnis, D. McRae, B. Jaskon, O. Woodworth, Copper City; O. L. Ejde, Seattle.

Savoy

C. Christensen, Mr. and Mrs. J. E. Woods, A. Jensen and N. L. MacLeod, city; H. McKay, Hazelton; P. Flynn, city; C. J. Toombs, Port Simpson; C. Jetter and F. Wikstrom, Baker Inlet.

Central

A. McInnis and Joe Kelly, city; Ethel Moffatt, New York; G. A. Lundie, Victoria; A. J. Jank, Hazelton; E. Geyer, Snohomish; A. de H. Smith, Edmonton; M. Johnston, C.N.R.

"BUILD B. C."

A Letter From Victoria

A lady writing from Esquimalt says:

"I am writing these few lines to tell you I find Pacific Milk, after 10 years' use, wonderful for all my baking, puddings and salad dressings. I use it and nothing else, and in tea or coffee it just finishes off the flavor. I can always depend upon it to be fresh, pure and always the same."

PACIFIC MILK

Factory at Abbotsford, B.C.

TOO LATE TO CLASSIFY

AUCTION SALE Of household effects in Meeker Block, Thursday and Friday. Geo. J. Dawes. 99

FOR SALE—Fishing boat, 54 ft. long, 13 ft. beam, 50 h.p. engine. Going at a bargain. Owner leaving town. Phone Green 429. tf

THE DAILY NEWS
PRINCE RUPERT - BRITISH COLUMBIA

Published Every Afternoon, Except Sunday, by Prince Rupert Daily News, Limited, Third Avenue

H. F. PULLEN - - - Managing-Editor

SUBSCRIPTION RATES

City delivery, by mail or carrier, yearly period, paid in advance	$5.00
For lesser period, paid in advance, per month	.50
By mail to all parts of Northern and Central British Columbia, paid in advance for yearly period	3.00
Transient display advertising, per inch, per insertion	1.40
Transient advertising on front page, per inch	2.80
Local readers, per insertion, per line	.25
Classified advertising, per insertion, per word	.02
Legal notices, each insertion, per agate line	.15
Or four months for	1.00
By mail to all other parts of British Columbia, the British Empire and United States, paid in advance, per year	6.00
By mail to all other countries, per year	7.50

Contract rates on application.

Advertising and Circulation Telephone 98

Editor and Reporters' Telephone 86

Member of Audit Bureau of Circulations

DAILY EDITION Monday, April 29, 1929

HIGHWAY CONSTRUCTION

The two ministers of the crown who visited Prince Rupert last week seemed to be impressed with the desirability of proceeding with the highway connecting Prince Rupert and Terrace. It was brought forcibly to their attention by local people and they gave a sympathetic hearing and every indication that the matter would receive serious consideration. Already the ministers had had the matter brought to their attention by local people and the understanding is that something more will be done this year than was promised when the Legislature adjourned.

Prince Rupert will not be concerned over the party aspect of the case. The Government will get due credit for all it does. They have an engineer who seems to know his business and who is keen to get the best possible results.

What is needed is a reasonable appropriation for the work and value given for every dollar expended.

ROUTE TO BE TAKEN

It would be a great thing for Prince Rupert to be connected with the canneries along the river, but if it is to cost a great deal more to take the road that way, no one will protest very seriously against the change to the interior. There are some fine lakes and interesting country to pass through which may prove invaluable for settlement purposes. The highway is the thing. If this is once built, it will not be difficult to secure side roads leading to the river.

WHY DELAY THE BRIDGE?

What we cannot understand is why there should be delay in building the bridge and giving Prince Rupert people access to the other side of Galloway Rapids. Also a road will be needed to Port Edward. Construction of the part already slashed would be along correct lines. If the road is to go up behind Port Edward townsite to the interior valley, no change in that section of the road will be necessary. If the work is not done this year it means that we shall be one year behind in getting through.

THE CENOTAPH

A definite decision has been arrived at in regard to the local cenotaph. A campaign for funds is to commence at once and we commend this cause to all. It is a long-delayed tribute to those who sacrificed their lives for a cause we all believe to have been just. While it would have been easier to have raised the money while the enthusiasm was on, a determined effort now should bring it to a satisfactory conclusion.

LETTER FROM MARS

We have a letter from "Mars" suggesting that the Cenotaph be not erected, but that a Library take its place with a suitable tablet. Owing to the tone of this letter, we do not feel that we can publish it unless the writer is willing to sign it with his own name. Possibly it is a little out of date now, as the cenotaph committee has decided to proceed with its plans. While a great many people would have liked to have some other form of memorial, no criticism can be levelled at those who have chosen the cenotaph. If the Library advocates wish to erect another they are quite at liberty to do so.

WHAT WOULD BE THE BEST MEANS TO ADVANCE INTERESTS OF NORTHERN AND CENTRAL B. C.? PRIZES ARE OFFERED

The Daily News invites suggestions as to the best means of advancing the interests of northern and central British Columbia. As a recognition of our interest in the subject, we offer three prizes for the best suggestions put forward in a brief newspaper article not to exceed 500 words. First prize, $5; second prize, a year's subscription to The Daily News; and, third, six months' subscription to the paper.

A school boy or school girl is just as likely to win the prize for this as is a grownup. Write on one side of the paper only and mail addressed: Contest Editor, The Daily News, Prince Rupert, B.C.

The Letter Box

PRINCE RUPERT TODAY

This beautiful spot—on the Canadian North Pacific Coast—is one of the most interesting and attractive towns ever built. The site, the splendid harbor, the vast possibilities in the hinterland, the great fisheries, and a magnitude of other assets, will no doubt—some day—make her one of the head cities on the Pacific Coast.

But—today — is this peaceful town practically lifeless, and that is a great pity!

Take a walk down town, and you will find no people around.

Call at the different stores, and you will see there is no business.

And if you a newcomer—looking around for work—you won't get any; for the fish houses, the mills, the oil plants, and the lumber yards have their steady laborers, so they don't want you at all. Not even city work can be obtained, as the city has no money to spend.

And what else can you expect in a town so isolated as Prince Rupert, where no roads lead into the town; where there is no daily mail service; no daily train service; no daily steamship service; nothing whatever.

How in the name of God, can people expect, that clever businessmen shall spend their money, and put up industries in a place like this? They would be fools if they did, and believe me, "nobody is going to do it either," as long as everything goes on in this old-fashioned manner. This "drifting along" does only harm and gives no progress whatever; therefore, the earlier we awake, the better!

What we want immediately is "communication." Roads must be built without delay, we can't wait any longer, and it is the government's duty to assist us in this.

But, as roads cannot be built in one day, we must at once demand in Victoria, "daily train and mail service with Edmonton, the heart of Alberta."

This "train and mail service" is the very most important thing just now for us in Prince Rupert and for all our neighbors.

We are obliged to have it, and if our demand is refused by the government, then let us form the new province for Northern and Central British Columbia, and take the matters in our own hands. We have just the same right to live and exist as the people south, and if we stick together and don't give way, we shall have all the people of the north with us, and Prince Rupert shall not only be the terminus for the Canadian National Railway, but the big European and Oriental liners will no doubt, extend their routes to our town!

SPECTATOR.

URGE PAYMENT OF RADIO LICENSES

(Edmonton Journal)

Incidentally, radio listeners in Edmonton would be able to speak with greater force if they all obeyed the only governmental regulations under which they come, that they shall secure an annual license at a cost of one dollar. According to a recent survey made by the Journal, there are 2964 radio sets in private homes in Edmonton, yet the government record at the same time was that there were only 1251 licenses issued. When questions of interference and other annoyances to the listener are under discussion, it would be more effective if the listeners could say there are nearly three thousand of us in this city and we surely have some rights. If any such claim is made now, the authorities are apt to answer, "Why, there are not half that number of radio sets in use in Edmonton according to our records"—and the listener hasn't much of an answer.

JUST TWO

Teacher—How many magnet poles are there?

Tommy—Two, miss.

"What are they?"

"Blondes and brunettes."—The Teacher.

SEVENTY-FIRST CONGRESS GETS UNDER WAY IN IMPORTANT SESSION

This general view shows the opening prayer in the seventy-first Congress at Washington. Although the leaders plan to speed up the work of the special session, knotty problems of farm relief and tariff revision would seem to indicate long debates. Representative Nicholas Longworth, accepting his reelection as Speaker, put forward the suggestion that the House get through its part of the legislation early, and leave it up to the Senate to do same and speed up the session.

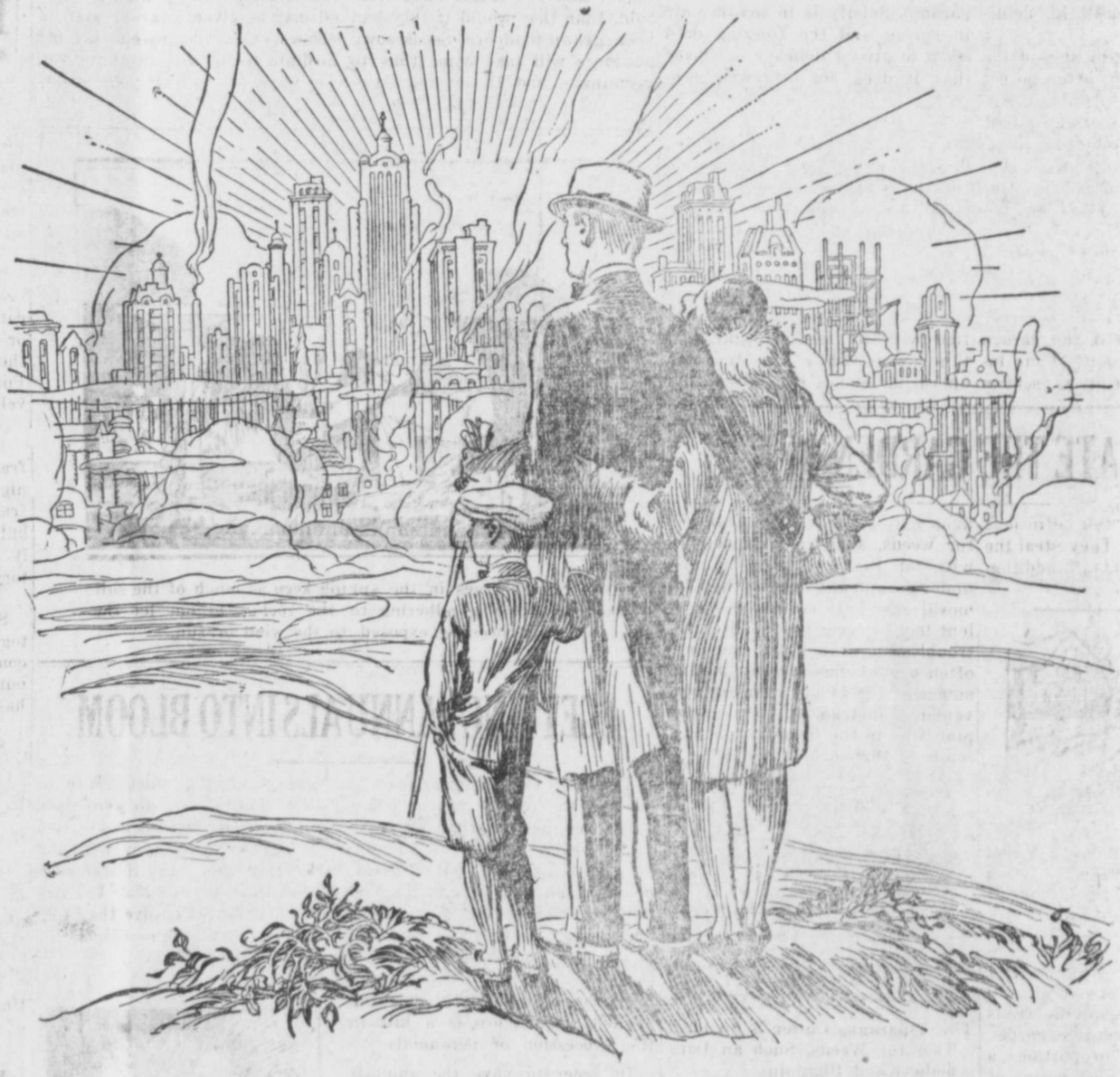

Mirage . . . or Reality

ON the horizon we all catch glimpses of El Dorado . . . the city of gold . . . where there will be no more hardship or privation.

It is human—and indeed commendable—to seek always after financial independence. It is human . . . but none the less tragic . . . that so many are tempted to seek some short cut or royal road to wealth.

For many and unscrupulous are those who prey upon inexperience.

Get-rich-quick schemes and promoters of doubtful speculations—they lead us on with alluring promises of prosperity — lead us on to disillusionment and loss.

And all the while the reality lies within our grasp. For, by means of adequate, well-selected Life Insurance, even the humblest of us may build up an estate beyond our expectations . . . may win independence and security for ourselves and those we love.

Any Life Insurance representative will show you the safe method of creating an estate.

Life Insurance Service

"The Love That Never Dies"

L-329

Gardens and Gardening In Northern British Columbia

ALL WINTER VEGETABLES

Two vegetables are worth growing because they furnish fresh vegetables for the table all winter, providing the owner of the garden wishes to dig them. These are the parsnip and the oyster plant or salsify. Neither possesses its best flavor, according to popular tradition, until it has been frozen. This is particularly true of the parsnip, although modern authority scoffs at the theory that the parsnip gains no sugar during its stay in the frozen ground and is as good in the fall as in the spring. However, it is an early spring vegetable in popular esteem.

Both the oyster plant and the parsnip require early sowing for the maximum development of their roots, rich soil, and plenty of moisture. They should not come in contact with fresh manure, however, and if this is used it should be dug deeply enough not to come in contact with the roots in the early stages of their growth as it results in deformation.

The main requirement and the reason that parsnips often do not yield the crop they should is neglect to thin the seedling plants before the roots begin to interfere with each other in the soil and come into competition for plant food. They should be pulled to six inches apart. Given this room to develop they will furnish fine roots of uniform size and fine quality.

The oyster plant can be grown three inches apart if the garden is of small dimensions. Four inches is plenty for it as seldom ordinary cultivation. It makes up in length and uniformity of makes a root an inch thick under at the top of the root like the thickness for its lack of diameter parsnip. Salsify is in season only in spring and the freezing does seem to give a delicacy of flavor that it does not otherwise possess.

The fine flavor of this vegetable is not properly appreciated largely because its preparation for the table is not well understood and it too often appears as a dirty, discolored looking mess. This is due to the fact that when the root is scraped it turns black quickly. It should be cleaned in water that has been acidified with a little vinegar. By this means white and tempting appearing dishes can be made.

CULTIVATE THE GARDEN OFTEN

Weeds have been well defined as "Garden thieves." They steal the food from other plants, in addition

A Few Moments With a Wheel Hoe Once or Twice a Week Keeps the Garden Clean

to being unsightly. There isn't much excuse for a weedy garden because all manner of tools have been developed to speed up and make the work of destroying weeds easy. For the vegetable garden even of modest proportions a wheel hoe is the easiest means of keeping it in order.

With a variety of tools to be attached, the wheel hoe may be pushed up and down the rows with the least possible labor. A few moments of trundling a wheel hoe once or twice a week keeps the garden clean. With the weeds hoed it is a simple matter by attaching the cultivator teeth that go with a

Get Your Garden Tools in Shape

wheel to keep the soil stirred so that weeds will have no chance to get a start.

In addition to keeping down weeds with a minimum of labor, the process of stirring the soil is the finest form of cultivation for the plants, establishing a dust mulch and conserving moisture in the soil.

For work in the rows among the plants that are closely placed there is a large variety of hand weeders to simplify this task. One of the handiest cultivating tools was not originally intended for purposes of cultivation, but has been generally adopted as such. This is the asparagus cutter. It is an ideal tool for weeds, such as dandelions, with tap roots, nipping the root under ground and making their removal easy. It is also an excellent tool to sever the roots of the troublesome crab grass that very often overwhelms gardens in midsummer. It is also a most convenient instrument to uproot plantains in the lawn with a minimum disturbance of the soil.

The Asparagus Cutter Is an Ideal Tool for Weeds, Such as Dandelions and Plantains

"PEOPLE WHO KILL A TOWN"

"People Who Kill a Town" are listed by the Halifax Herald as follows:

"Those who oppose improvements.

"Those who distrust public-spirited men.

"Those who show no hospitality to anyone.

"Those who hate to see others make money.

"Those who oppose every improvement that doesn't originate with themselves.

"Those who use a hammer, but have no use for nails."

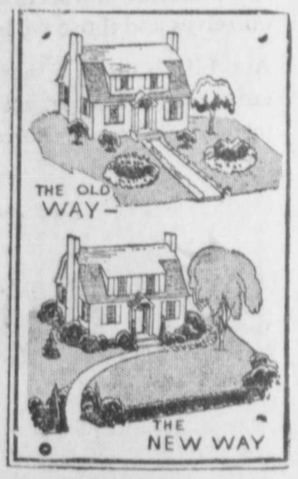

The picture illustrates two different methods of landscape gardening.

If you have started seeds indoors, and are nursing baby plants in the house until they are large enough and the weather is warm enough to put them outdoors, then you must get a place ready for them.

If you are not strong enough to spade your own garden, mother will get help for you; but you must oversee it, and be sure that the soil is made loose to a depth of at least one foot; very fine, and raked smooth on top.

When the garden is ready, you can sow outdoors seeds which you have not started in the house. But do not set out the baby plants until there is no longer any danger of a hard frost. Because plants started indoors are tender and will suffer more from cold, than they would if they had been grown outdoors. Seeds sown outdoors will take some time to germinate, and the young seedlings of plants which are hardy will stand considerable frost. But do not sow seeds such as nasturtiums and hyacinth beans until there is no danger of frost. And do not sow large seeds such marigolds and zinnias until the ground is fairly warm.

In sowing seeds outdoors, if you want your plants to grow in straight rows, make a drill or shallow ditch. Make it run from the north to south from one end of your garden to the other. Drop the seeds carefully into the drill from the seed packet; and cover the seeds, and make the earth firm above them. The rows in your garden should be not less than one foot apart; and 18 inches apart is better.

When the seedlings appear, they must be thinned out; and the seedlings which are not needed may be given away or planted elsewhere, or destroyed. Do not hesitate to do this thinning out, for if you do not all your plants will suffer.

To remove trees in the spring keep as much of the soil as possible adhering to the roots. Do not let the roots become exposed to the wind or sun.

GETTING ANNUALS INTO BLOOM

The main purpose of annuals is to furnish bloom when other plants do not, particularly the great wealth of June blooming perennials such as the irises, peonies, delphiniums and the earlier pyrethrums and poppies which may be counted upon to adorn the garden until toward July. July is the month when the big show of annuals is due and needed when there is a lull in the procession of perennials

In order to have the annuals in bloom and of sufficeint development to make a showing it is necessary to give many of them an early start.. Otherwise they will not give their full beauty until into August, leaving a gap in the garden.

They should be started in seed boxes. These boxes may be placed either in a cold frame or a window of the home. The sun parlors of modern houses, which are usually not overheated, offer an ideal place to start annuals, having plenty of light and a temperature that usually is not as hot and dry as the living room. A few degrees above freezing will be an excellent atmosphere for some of the annuals that like a cool start. Others demand warmer temperature. Zinnias and marigolds are in the latter class while snapdragons and asters may be given a cool start.

In addition to starting annuals indoors, poppies, centaureas and annual larkspurs should be sown outside on any day that is fair enough to tempt a gardener into the garden. Scattered on the surface of the soil where they are wanted, the melting snows and rain will do the rest and they will come on in a hurry as soon as the spring sun calls them.

Verbenas need an early start as they are slow to germinate and slow growing in the early stages of their career, showing their speed when they begin to send out runners, after running up to the first cluster of buds. Petunias need a start ahead of the outdoor season to give them a chance to show a good flash of bloom in July. They will just be getting under way if seed sowing is delayed until May 1. Early seed planting will solve the problem of a continuous display of color in the garden.

Garden Field Seeds
FERTILIZER
BULKLEY VALLEY HAY AND GRAIN
Prince Rupert Feed Co.
PHONE 58

HOW ARE SLUGS PREVENTED FROM KILLING PLANTS?

A good [illegible] Prince Rupert gardeners are worried with slugs and snails. Some people use lime to protect the young plants but on a wet season this is not very effective as the lime loses its strength after a big rain. Salt has also been suggested and some people have been known to put rings of tar paper around plants they very highly valued.

Any suggestions for preventing the attacks of slugs would be welcomed by readers of this page. They may be either written and sent in or telephoned to the editorial office.

Although the annual Chinese and Japanese pinks bloom from seed as annuals, they are perennial if given a slight protection over winter and the pink bed may be started for three or four seasons.

Many people believe that yellow tomatoes have a more delicate flavor for slicing in salads or to be eaten out of hand than the red varieties. Try the yellow Ponderosa or some of the new yellow strains.

Don't forget the element of fragrance in the garden. The night scented stock is the most fragrant plant that can be used but it has no beauty. At night it scents the surrounding territory with its spicy fragrance.

Sow parsley and radish seed together. The former is slow to come up and the radishes will be out of the way before the parsley has got far in the world

Schizanthus make nice plants for hanging baskets where they get sun part of the day and may also be used for a brilliant flowering drapery on window boxes.

Plant some of the everlastings or straw flowers for winter bouquets. The helichrysum is one of the best.

For a brilliant display in quick time, Phlox Drummondii is one of the finest of annuals

Fashion Fancies

A Suit-Dress in a Plaid Woolen Fabric

Here is another Patou suit in plaid woolen—black and white features the longer jacket, double breasted, with a notched collar and a tiny white pique edge inside the collar. The jacket is slightly fitted while the skirt is flared.

We call this type of costume a "suit-dress" because it requires no blouse. At the same time is serves the purpose of a suit.

A PLNT for BEAUTY and UTILITY

Gardens for flowers as well as for vegetables! Seeds and plants must be bought with care to assure the perfect development of your "crops." Make sure that your months of labor on your gardens will not be in vain. Buy only the finest! They cost no more than inferior ones.

Prince Rupert Floral Shop

(MRS. R. McCARTHY)

Third Avenue Phone Red 183

A FEW FACTS ABOUT PRINCE RUPERT

Prince Rupert is:

The terminus of the Canadian National Railway.
The Central administrative point for the whole of central and northern British Columbia.
The nearest point in British Columbia to the Orient.
The centre of the halibut and salmon fishing business.
The centre of an extensive mining and lumbering district.

Prince Rupert has:

One of the finest harbors in the world.
The largest fresh halibut business in the world.
The largest fish cold storage plant in the world.
A large, strictly modern drydock and shipbuilding plant.
A grain elevator leased to the Alberta Wheat Pool with capacity of 1,250,000 bushels.
A large, modern ocean dock.
A new modern lumber mill, planing and shingle mills and box factory with capacity output of 60,000 board feet daily.
Fish reduction plant.
A new mill at Porpoise Harbor and another building alongside it seven miles from the city.
Railway shops employing about 75 men.
Several ship sheds for building and repairing small craft.
Provincial government district offices and court house.
Dominion government fisheries, customs, and other offices.
Marine department central station.
Dominion government wireless station.
Canadian National district offices.
Dominion fisheries experimental station.
B. C. Packers district offices.
Consolidated Mining & Smelting district assay office.
P. Burns Co., Ltd., modern abattoir.
Several docks and wharves used by coasting vessels.
Number of fish houses doing an export business.
About twenty salmon canneries in the neighborhood.
Several fishery supply and shipchandlery establishments.
Several wholesale houses doing a large business in the district.
Fine modern retail stores.
Good steamship services to Alaska and south to Vancouver and Victoria and west to the Queen Charlotte Islands.
Three large oil and gasoline distribution stations.
Good hotels and restaurants.

Prince Rupert has:

Modern high school with first year university classes.
Four public schools with over thirty teachers.
Seven churches representing the most important demonina-tions.
Paved streets and concrete sidewalks in the business section.
Well kept gardens and pretty residences.
Number of clubs and fraternal organizations.

Prince Rupert has:

No severe cold in winter.
No extreme heat in summer.
No mosquitos or other insect pests.
Great opportunities for boating, fishing and hunting.
Fewer climatic or other disadvantages than most places in Canada.
A harbor that never freezes.

IT WON'T BE LONG NOW

In a few days salmon angling will start under special permits on some of the picturesque streams in New Brunswick. Our picture shows (at left) Rex Beach, novelist and outdoorsman, fishing on the Restigouche, and (on the right) Mr. J. H. Cosden, a New York millionaire, holding up a 36-pound beauty captured by Mr. Beach.

IRVINE WINS IN ORATORY

Four of Five Judges Gave Him Decision on Saturday Over Powell River Boy

Four of the five judges in the district final of the B. C. Oratorical Contest which was held on Saturday afternoon at the Capitol Theatre gave their decisions in favor of Robert Irvine of the Prince Rupert High School over Arthur Button of Powell River. Accordingly, Irvine will compete in the provincial finals which will be held on Friday of this week in Vancouver.

A large audience attended the theatre on Saturday evening and evinced keen interest in the contest. Irvine's subject was "Canada Among the Nations," and Button's, "The Peoples of Canada."

Decision on the point system was made by the judges who were Bishop G. A. Rix, Rev. James B. Gibson, Rev. T. H. McAllister, L. W. Patmore and P. H. Linzey.

Robert Irvine sailed last night on the Prince Rupert for Vancouver where he will represent this district in the final of the B. C. Oratorical Contest. Arthur Button, over whom the local boy won in the district final here on Saturday afternoon, also sailed last evening on his return to Powell River.

BANQUET WAS FINE SUCCESS

Billiard Season Brought to Suitable Close With Presentation of Prizes

A most successful banquet was held on Saturday evening in the Boston Hall by the Prince Rupert Billiard Association for the purpose of presenting various prizes which were won during the past winter season's activities. Between sixty and seventy persons attended the gathering which was presided over by Fred H. Stevens, president of the association, and was honored with the presence of Mayor S. P. McMordie who presented all the prizes.

After full justice had been done to a fine banquet spread and smokes donated by the Imperial and Tuckett companies had been distributed, there was a splendid musical program which included cornet solos by Bob Greenfield, solos by Bob James, duets by A. A. Easson and W. Mitchell, stories by A. A. Connon and Harry Astori, musical selections by the Rupert Capitolians and C. P. Balagno and community singing.

Speakers included Fred Stephens, Mayor McMordie, S. D. Macdonald, F. G. Pyle, M. M. Lamb and others.

The presentations were made as follows:

First Division

Brunswick-Balke Collender Shield, won by Canadian Legion.

Individual cups, donated by John Bulger, won by S. P. McMordie, F. G. Pyle, A. Murray, J. Andrews, M. Andrews, G. P. Tinker and Dr. West.

High break prize, donated by P. R. Billiard Association, won by A. Donald, 67 points.

Second Division

Besner Cup, won by Canadian Fish and Cold Storage Co.

Individual Cups, donated by the P. R. Billiard Association, won by W. Baillie, J. Hillman, J. May, A. Macdonald, C. Baptie, J. Campbell, G. Krause.

High break prize, donated by Joe Brown, won by M. M. McLachlan, 38 points.

Individual Junior

Won by William Mitchell.

Runner-up cup, A. Macdonald.

High break prize, donated by Boston Cafe, won by William Mitchell, 42 points.

Senior Championship

Won by C. P. Balagno.

Runner-up cup, F. G. Pyle.

High break prize, donated by Empress Social Club, won by A. A. Easson, 59 points.

A FORTUNE IN PRIZES
$1.00 Makes You Eligible

HELP yourself to a fortune!—and at the same time help to make Grouse Mountain the outstanding scenic resort and playground on the continent . . . a tourist magnet which will attract a golden stream of tourist dollars to Western Canada. The Plan is simple:

1. The Company has made provision for a Grand Prize of $25,000, also Weekly Cash Prizes totalling $1,000 each week for the duration of the campaign. The Weekly Cash Prizes shall be divided as follows: One, $200 Cash Prize; One $100 Cash Prize; Twenty-eight, $25 Cash Prizes . . . thirty Prizes in all.

2. Every Purchaser of a $1.00 Grouse Mountain Highway Community Spirit Ticket is eligible to receive one of the Weekly Cash Prizes.

3. A person purchasing more than one ticket will be eligible to receive a Cash Prize for each ticket purchased.

4. Each week the prize winners' names and addresses will be published. At the completion of the Campaign all persons who have won a Weekly Prize will become eligible to the $25,000 Grand Prize.

5. The Grand Prize shall be awarded to one of the Weekly Prize Winners at the end of the Greater Community Spirit Campaign.

6. The methods of awarding the Prizes shall be fair and impartial, each Ticket holder having equal opportunity without prejudice. The following well known men of unquestionable integrity have accepted the responsibility of awarding the Prizes and their decision shall be final and binding:

HONOURABLE W. C. SHELLY, Minister of Finance of British Columbia, Minister of Finance of British Columbia.
W. ROY W. McINTOSH, Man.-Dir., Kelly, Douglas & Co., Ltd.
R. I. McDOUGALL, member Grant & McDougall, Barristers.
DR. G. H. WORTHINGTON, President, Vancouver Drug Co., Ltd.
M. H. LEGGATT, formerly Sec.-Treas., Wood, Vallance & Leggat, Limited.
DONALD McLEOD, with Stewart & Welch, Contractors.
BRENTON S. BROWN, President, Greater Vancouver Publicity Bureau.

7. It is not necessary for the purchaser of a Greater Community Spirit Ticket to visit Grouse Mountain during this Campaign to become eligible to the Prize Money, but such person may drive over the Grouse Mountain Scenic Highway once for each Ticket purchased at such time as suits the purchaser's convenience.

8. Purchaser of Tickets whose Application Coupon arrives at the Grouse Mountain Highway and Scenic Resort Limited office on or before 5:00 p.m. of Friday each week will be eligible to receive the current Weekly Cash Prize. Coupons received subsequent to that timt will be eligible to the succeeding week's Prize.

9. All records in regard to sale of tickets and all monies received and paid shall be under the supervision of Geo. A. Touche & Co., Chartered Accountants, Vancouver, B. C. The Dominion Bank of Canada will be the depository of all Campaign Funds.

10. Fill in the attached Coupon with name and address plainly written. Attach $1.00 for each ticket desired. *Mail to the*

GROUSE MOUNTAIN HIGHWAY AND SCENIC RESORT LIMITED,
440 Pender Street West Vancouver, B. C.

Coupon Application No. 6D.

Grouse Mountain Highway & Scenic Resort, Ltd.
440 Pender St. West, Vancouver, B. C.

Gentlemen: Please send me

1 Grouse Mt. Community Spirit Ticket ☐
2 Grouse Mt. Community Spirit Tickets ☐
5 Grouse Mt. Community Spirit Tickets ☐

I attach $1.00 (check) (currency) for each ticket desired.

Name _____

Street _____

City _____

I understand each ticket entitles me to drive over the Grouse Mountain Highway once; also that each ticket makes me eligible to participate in cash prizes you are awarding in your Greater Community Spirit Campaign.

24 G.M.

THE Ford car rolls down country roads as smoothly and comfortably as over transcontinental highways. Roomy front and rear compartments—lots of leg room, head room, body room—make it the ideal family car.

The safety features of the Ford car give driver and passengers a sense of security and well-being. They enable one to avoid dangers in traffic and the inbuilt strength of the car resists damage from the careless driving of "the other fellow."

DURABILITY—The durability of the Ford car has never been fully measured because one year of consistent driving leaves it like new. But it is possible to estimate by the materials that go into it, the finer alloy steels, higher grade equipment and better basic quality in every part, that many thousands of miles of service are built into its chassis.

SAFETY—The fully enclosed six brake system grips the flying wheels with silent power. The windshield is of shatterproof glass. An all-steel body gives maximum protection. At high speeds the unique and effective Ford spring and shock absorber system provides perfect balance.

COMFORT—Deeply upholstered seat cushions, set at a restful angle, match in comfort your easy chair. Large windows allow unobstructed vision and open wide in warm weather. Four Houdaille hydraulic shock absorbers, and the unique Ford feature of transverse, semi-elliptic springs, give the effect of riding on air.

DEMONSTRATION—Ask your Ford dealer to let you drive a Ford car. He will be glad to take you out. Select the steepest hills, the heaviest going—you will be amazed at the power at your command. Head for the busiest streets. Drive alongside other cars. Try the quick getaway, the swift pickup in second, the easy gear-shift. Feel the smooth, sure action of the six brake system.

A demonstration will convince you of the outstanding merit of the Ford car. Drive it yourself, there is no better test.

Also request your Ford dealer to show you the hidden, inbuilt quality features of the car which make it so enduring.

TIME PAYMENT—If you prefer to buy out of income, you will find the authorized time payment plan offered by all Ford dealers most attractive.

Drive it Yourself—There is no Better test

Ford Car Features

Choice of colours
55 to 65 miles an hour
40-horse power engine
Full balloon tires
Fully enclosed six-brake system
4 Houdaille hydraulic shock absorbers
20 to 30 miles per gallon of gasoline
Shatterproof glass windshield
Theft proof ignition lock
Reliability and low upkeep

FORD MOTOR COMPANY OF CANADA LIMITED, FORD, ONTARIO

District News

TERRACE

W. H. Altemus, of East Orange, New Jersey, visited the local lumber operators this week on one of his periodical visits to the coast.

Lawrence Greig returned on Saturday after spending the past school year at the University of British Columbia.

Mrs. Glover and Miss Butt of Usk were visitors here on Thursday.

R. L. McIntosh returned to his summer home here this past week and is getting spring gardening under way.

An attractive bulletin board for the Anglican Church, made and donated by Wm. Farr, has been erected on Kalum Street, just south of the bank. The printing on the board was the work of F. Nash.

Father Leray arrived from the interior on Thursday on a visit to the local Roman Catholic parish.

Now that the roads are in condition for traffic again large quantities of ties are being delivered at the railway from the different mills and camps which have been cutting them during the past months. Some of the trucks are running both day and night.

Word has been received by Mrs. Richmond that her daughter Mrs. Ardagh, who has been on a trip to Buenos Ayres, Argentine, has arrived back in Vancouver and expects to be home to Terrace on Wednesday next.

A donation of books and bookshelves has been made to the Canadian Legion Library by one of their members, T. M. Tuck, E. Lawrence, J. Tyler and Chapman. The Legion have now a splendid library of their own as well as the government travelling library which is operated under their supervision.

The showers of Friday and fairly heavy rain on Friday night have been very beneficial in deadening a number of fires in this vicinity, some of which were beginning to cause alarm as they neared green timber.

Try a Daily News WANT

DEMANDS DISARMAMENT

Maxim Litvinoff, delegate from Soviet Russia to the Geneva conference, won a preliminary victory by securing immediate discussion of the Soviet project for a 50 per cent. reduction in existing armaments.

for Tired Nerves
Dr. CHASE'S NERVE FOOD

TO REPRESENT CANADA

Miss Carrie Carmichael of New Glasgow, N.S., who with Mrs. W. E. Sanford of Hamilton and Miss Winnifred Kidd of Montreal, will represent the Canadian National Council of Women at the quinquennial gathering of the International Council of Women in Great Britain, April 30 to May 3.

Man in the Moon

What a lot of important people we seem to get here in bunches. Oh, well, we can now rest in peace once more.

A lot of people came to talk
Or else to hear our say,
But what their visits were about
I hardly know today.

If we spend most of our time talking to people about other people how can we expect other people to stop talking to more other people about us.

The gentle spring has come at last
My senses tell me so
I love, I love, the gentle spring
But why does it rain so?

People who use their heads are not always so very intelligent. Look at the woodpecker

Ten Years Ago in Prince Rupert

April 29, 1919

T. C. Duncan, superintendent of utilities, made a report to the city council last night recommending that a 250 kilowatt generator be installed at Warke Canal to supplement the municipal power supply.

Increased work is to be done for Northern British Columbia by the provincial government, Hon. T. D. Pattullo, minister of lands, who is in the city, announces.

William Turnbull, formerly editor of the Daily News, has been promoted from the position of private secretary to the minister of lands to that of superintendent of publicity for the provincial government. Norman A. Watt succeeds him as private secretary to the minister of lands.

MILK MILK
Fresh Pasteurized Milk and Cream Daily.
EARLY DELIVERY
Throughout the City.
VALENTIN DAIRY
Telephone 657.

Dr Alexander
PHONE 575
BESNER BLOCK
DENTIST

CLASSIFIED ADVERTISEMENTS — FOR SALE, FOR RENT, LOST & FOUND

THIS IS THE PAGE WHICH MOST PEOPLE READ BECAUSE IT IS FULL OF HUMAN BUSINESS INTEREST TO YOUNG AND OLD.

BOARD AND ROOM

ROOM And Board. Central location. Steam heat. Phone Blue 153. tf.

WANTED

WANTED—Woman cook. Apply Inlander or Phone 137. tf

GRADING, Excavating, Concrete foundations. Nels Rokkjar, Room 9, 623 Third Avenue, Phone Red 625 or Black 700. tf

WANTED — Sales representative for Maytag Aluminum Washers. Electric or Gasoline. Suitable for every home, city or country. Selling experience not absolutely necessary. Good men well paid. The Maytag Company, Ltd., Calgary, Alta. 103

Paints, Wallpaper, Etc.
SILVERSIDES, BROS.
Wallpapers, Paints, Glass and Art Supplies
P. O. BOX 120 PHONE 22

MAIL SCHEDULE

For the East—
Mondays, Wednesdays, Saturdays, mail closes .....10:30 a.m.
From the East—
Sundays, Tuesdays and Thursdays, Mail due .....3:30 p.m.
To Vancouver—
Via train Wednesdays and Saturdays.
Sundays .....9 p.m.
Tuesdays .....2:30 p.m.
Thursdays .....9 p.m.
Fridays .....11 p.m.
C.P.R.—April 14 and 24 .....p.m.
From Vancouver—
Sundays .....4 p.m.
Wednesdays .....10:30 a.m.
Fridays .....a.m.
Saturdays .....10:30 a.m.
C.P.R.—April 10 and 20 .....a.m.
For Stewart, Premier, Anyox and Alice Arm—
Sundays .....7 p.m.
Wednesdays .....3 p.m.
Saturdays .....3 p.m.
From Stewart, Premier, Anyox and Alice Arm—
Sundays .....7:30 p.m.
Tuesdays .....11:30 a.m
Thursdays .....7:30 p.m.
To Naas River Points—
Sundays .....7 p.m
From Naas River Points—
Tuesdays .....11:30 a.m
To Queen Charlottes—
April 20 .....7 p.m.
From Queen Charlottes—
April 18 .....a.m.
To Alaska Points—
April 10 and 20 .....Noon
From Alaska Points—
April 14 and 24 .....p.m.
To Port Simpson and Wales Island—
Fridays .....a.m.
From Port Simpson and Wales Island—
Fridays .....p.m.

S. D. Johnston Co. Ltd.
Representatives for
MILLER COURT & CO., Limited
Through our connections we can make prompt execution of buying and selling orders on the Vancouver, Calgary and Toronto stock exchanges.
Closing prices from these exchanges posted on our stock board twice daily.
Orders from out-of-town clients, by wire or letter, will receive our prompt attention.
S. D. Johnston Co. Ltd.
610 2nd Avenue—Phone 130
Prince Rupert, B.C.

FOR RENT

SUITES For rent. Summit Apartments. 101

FOR RENT — Housekeeping rooms. Phone 427. 118

FURNISHED Shack for rent. Mussallem Grocery. tf

FOR RENT—Four room flat with bath. Furnished. Phone 547. tf.

FOR RENT—Six houses, three furnished. Apply 215 Fourth Avenue E. tf

FOR RENT—Furnished modern four room flat, Clapp Block, Apply Westenhaver Bros. tf

FOR RENT—Automobiles, pianos phonographs and sewing machines. Walker Music Store.

FOR RENT — Furnished housekeeping rooms by the day, week or month. Phone Red 607. tf

FLAT FOR RENT — Modern, three bedrooms, living room, dining room, kitchen, bath. 1028 Second Avenue. Rent reasonable. Phone 180 or 645. tf

LOOK! $250 down and the balance of $1950 as rent and this six roomed fully modern house is yours. Beautiful panoramic view of harbor and islands. Phone 380. 99

CHIROPRACTIC

ELECTROTHERAPY
CHIROPRACTIC
FREE CONSULTATION AND ADVICE
To better acquaint the public with my methods of treatment.
FREE EXAMINATION AND TREATMENT
To enable those sceptical to investigate without obligation.
DR. W. C. ASPINALL
6 and 7 Exchange Block
Green: 241 —Phones— Black: 283
Open Evenings

You Are Taking No Chances In Taking
CHIROPRACTIC ADJUSTMENTS
From This Office
Six months experience with our new Analyte, the light that indicates the place of nerve interference, has proven the principles of Chiropractic to be of decided benefit in the majority of chronic ailments.
The Analyte, careful preliminary training by medical men and years of experience in the Chiropractic field assures you of a first class—
HEALTH SERVICE
Consultation Free
R. E. EYOLFSON
CHIROPRACTOR
623 Third Avenue
Office Telephone Blue 85
Residence Telephone Red 589
Hours—10 to 12 noon; 2 to 5 & 7 to 8 p.m.

C.N.R. TRAINS

For the East—
Mondays, Wednesdays and Saturdays at 11:30 a.m.
From the East—
Sundays, Tuesdays and Thursdays at 3:30 p.m.

FOR SALE

FOR SALE—White Saanen goat. Good milker. Phone Red 623. P. O. Box 269. 98

FOR SALE—Dining room suite at a bargain. Enquire at McCaffery & Gibbons.

FOR SALE—Stove, chairs, bedstead, dresser, kitchen table, etc. Phone Blue 380. tf

FOR SALE—Ford Sedan, in good condition. Excellent bargain. Kaien Garage, Chevrolet Dealers. tf

FOR SALE—Thirty-two foot boat hull. New, excellent for trolling. Apply J. M. Carter, Port Essington, B.C. 101

FOR SALE—19 Acre fruit ranch. 65 bearing fruit trees and small fruit. Price $2300 cash. One mile from Terrace High School. Apply to McRae Bros., Executors for Estate of J. C. McRae. tf

AUCTION SALE—Beautiful piano; mahogany dining room suite; Chesterfield suite; mahogany bedroom suite; Monarch range and child's carriage, extra fine, and day couch. This is high class furniture in perfect condition. Sale on Monday, April 29 at 2:30 in Wallace Block.

FOR SALE—One line shaft 18 feet long and 1¾ inches thick. One 20 inch Hanger; Four 11 inch hangers. Two large Iron Pulleys, speed 15 to 12 inch, 3½ inch belt. Two line shafts 8 feet long, 1½ inch thick. Three Iron Pulleys, three speeds 12 inch to 8 inch. Two Wooden Pulleys. Apply Daily News. tf

FOR SALE — Seven roomed house with four bedrooms, bathroom, fully modern, with basement, wired for electric stove. Centrally located. Price $5,000.00. A real bargain. Six roomed house, 3 bedrooms, basement, plastered, Hot & cold water. Renting $15.00. Price $1,050.00 cash. This is a snap. Phone 381, Theo Collart, Limited, Capitol Theatre Block. tf

Queen Charlotte Islands Visitors

When travelling between Port Clements and Queen Charlotte City, hire cars and trucks from
YOUNG BROTHERS
Skidegate, B.C.

PRINCE RUPERT TIDES

Monday, April 29

High	4:02 a.m.	18.6 ft.
	17:27 p.m.	15.6 ft.
Low	11:02 a.m.	6.1 ft.
	22:51 p.m.	10.9 ft.

Tuesday, April 30

High	4:44 a.m.	17.3 ft.
	18:39 p.m.	15.0 ft.
Low	11:53 a.m.	7.1 ft.
	23:58 p.m.	11.7 ft.

Daily News "Classified" advertising brings results.

BEAUTY OPERATOR

MISS MARY MACFIE
Experienced operator, modern methods in all lines of beauty culture and hair dressing.
Make appointment by phoning Red 339.

NOTICE

Mining Company officials are asked to note the provisions of Section 16, "Mineral Survey and Development Act," which are quoted herewith, and to govern themselves accordingly:

"(1). Where a corporation, other than a private company under the 'Companies Act,' acquires an interest in, or title to, or engages in work on any mining property situate in a mineral survey district, it shall forthwith notify the Resident Engineer of that district, and the Provincial Mineralogist, and file with them full particulars thereof, and shall also file with them, as soon as it is issued, a copy of every prospectus or statement in lieu of prospectus which is required by the 'Companies Act' to be filed with the Registrar of Companies.

"(2). Where a corporation, other than a private company under the 'Companies Act,' issues, publishes, or distributes, or causes to be issued, published, or distributed, any pamphlet, bulletin, circular, advertisement, or publication relating to any mining property situate in the Province in which the corporation has any interest or on which the corporation is engaged in work, the corporation shall forthwith file a copy of the pamphlet, bulletin, circular, advertisement, or publication in the office of the Resident Engineer of the mineral survey district in which the mining property is situate, and shall also forthwith file three copies of the same in the office of the Department of Mines at Victoria.

"(33): If a corporation makes default in complying with any requirement of this section, it shall be liable, on summary conviction, to a fine, not exceeding twenty-five dollars for every day during which the default continues, and every director and every manager of the corporation who knowingly and wilfully authorizes or permits the default shall be liable to the like penalty."

For Information Regarding British Columbia Mines Apply to the
DEPARTMENT OF MINES
Victoria, B.C.
Special bulletins, Annual Reports, etc furnished free of charge on application.

STEAMSHIP MOVEMENTS

For Vancouver—
Sundays—ss. Prince Rupert ...10 p.m.
Tuesdays—ss. Catala .....3:30 p.m.
Thursdays—ss. Prince George 10 p.m.
Fridays—ss. Princess Royal 10 p.m.
Fridays—ss. Cardena ....12 midnight
April 14—ss. Princess Alice .....p.m.
April 24—ss. Princess Alice ....p.m.
From Vancouver—
Sunday—ss. Catala .....4 p.m.
Wednesday—ss. Pr. George 10:30 a.m.
Friday—ss. Princess Royal .... 4 p.m.
Friday—ss. Cardena .....a.m.
Saturday—ss. Prince Rupert 10:30 p.m.
April 10—ss. Princess Alice .....a.m.
April 20—ss. Princess Alice .....a.m.
For Naas River—
Sunday—ss. Catala .....8 p.m.
From Naas River—
Tuesday—ss. Catala ..... 11:30 a.m.
For Stewart, Premier, Anyox and Alice Arm—
Sunday—ss. Catala .....8 p.m.
Wednesday—ss. Pr. George ...4 p.m.
Saturday—ss. Prince Rupert...4 p.m.
From Stewart, Premier, Anyox and Alice Arm—
Sunday—ss. Prince Rupert 7:30 p.m.
Tuesday—ss. Catala .....11:30 a.m.
Thursdays—ss. Prince George 7:30 p.m.
For Queen Charlotte Islands—
April 20—ss. Prince John ..... 8 p.m.
From Queen Charlotte Islands—
April 18—ss. Prince John .....a.m.
For Alaska—
April 10—ss. Princess Alice .....a.m.
April 20—ss. Princess Alice .....a.m.
From Alaska—
April 14—ss. Princess Alice .....p.m.
April 24—ss. Princess Alice .....p.m
For Port Simpson and Wales Island—
Fridays—ss. Cardena .....a.m
From Port Simpson and Wales Island—
Fridays—ss. Cardena .....p.m.

SALVAGE AND TOWING

"If it's on or under the water we do it."
PACIFIC SALVAGE CO. LIMITED
Fully Equipped for Diving and General Salvage Work
Boats and Scows of all descriptions for Charter.
Row Boats and Canoes for hire.
Bargains in Gas Engines.
AGENTS FOR
Van Blerck, Easthope, Hicks & Ballantyne Engines
Northern B. C. Distributors
Coolidge Propellers
Phone, Day or Night, 564
P. O. Box 1564

FURNITURE

EVERYTHING FOR THE HOME
Dining Suites, Chesterfield Suites, Beds, Springs and Mattresses, Ranges, Linoleum, Blinds, Curtain Rods.
MACKENZIE FURNITURE
Phone 775

PRINCE RUPERT AUCTION MART. We buy, sell or exchange any kind or furniture or household goods, musical instruments, machinery, etc. General repairs, crating, packing and shipping. Workmanship guaranteed. Just phone Black 120 and we will call. GEORGE J. DAWES, Federal Block.

Letter Box Collections

	A.M.	P.M.
Graham & Atlin Ave.	9.00	7.30
1st Ave. & 8th St.	9.05	7.35
6th Ave. & Fulton St.	9.10	7.40
8th Ave. & Thompson St. ..	9.15	7.40
11th Ave. & Sherbrooke	9.20	7.50
11th Ave. & Conrad	9.25	7.55
6th Ave. & Hays Cove Ave...	9.30	8.00
6th Ave. & Hays Cove Circle	9.35	8.05
8th Ave. & Cotton St	8.00	7.00
5th Ave. & Green St. (Hspt).	9.40	8.10
5th Ave. & McBride St.	9.45	8.15
Prov. Govt Building	9.50	8.20
Prov. Govt. Wharf	9.55	8.25
G.T.P. Wharf	10.00	8.30
G.T.P. Station	10.05	—
" "	11.25	—
2nd Ave. & 2nd St.	10.10	8.40
3rd Ave. & Fulton St.	10.15	8.45
3rd Ave. & 6th St.	10.20	8.50

PETS

We are importers of canaries, parrots, foreign birds, goldfish, monkeys, dogs, cats and rabbits. If you want a pet of any kind, write us and we will ship on approval. Money refunded if not satisfied.
PET SHOP
Largest Store of its kind in Canada
573 Broadway West, Vancouver

LAND ACT

Notice of Intention to Apply to Lease Land

In Land Recording District of Prince Rupert, and situate south-west side of Wales Island.

Take notice that The Canadian Fishing Company, Limited, of Vancouver, B. C., occupation, a Corporation incorporated under the laws of the Province of British Columbia, intends to apply for a lease of the following described lands:

Commencing at a post planted on an unnamed point on the south-west side of Wales Island, opposite Proctor Islands; thence northerly 5 chains; thence westerly 20 chains; thence southerly 5 chains; thence easterly 20 chains along the shore line to the point of commencement, and containing 10 acres, more or less.

THE CANADIAN FISHING CO., LTD.
Per W. W. Trotter, Agent.
Dated April 20th, 1929.

SNAP!
75 TAXI
For Sale
BARGAINS IN SECOND-HAND CARS
Prince Rupert Auto Co.
Phones 75 & 275

Try a Daily News want-ad. It will bring results.

EMBARRASSING MOMENTS

BRINGING UP FATHER

By George McManus

Healthful Cereal for Hot Breakfast

SHREDDED WHEAT

Crisp in oven: serve with piping hot milk. Delicious and brimful of energy

Made by The Canadian Shredded Wheat Company, Ltd

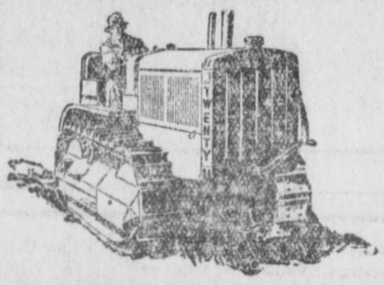

LOGGING

AT HALF THE COST OF HORSES

Bigger Production
Economical Operation

CATERPILLAR TRACTORS

Make Bigger Profits

Sole Distributors for B. C.
MORRISON TRACTOR & EQUIPMENT CO., LTD.
940 STATION STREET, VANCOUVER, B.C.
Branches: Kelowna, B.C.; Nelson, B.C.; Prince George, B.C.

CATERPILLAR

UNION STEAMSHIPS LIMITED
Sailings From Prince Rupert
For VANCOUVER, VICTORIA, Swanson Bay, Butedale, Alert Bay, etc., Tuesday, 3:30 p.m.
For VANCOUVER, VICTORIA, Butedale, Alert Bay, etc., Friday midnight
For ALICE ARM, ANYOX, STEWART, NAAS RIVER, Sunday, 8:00 p.m.
For PORT SIMPSON AND WALES ISLAND, Thursday, p.m.
123 2nd Avenue R. M. SMITH Agent Prince Rupert, B.C.
Through tickets sold to Victoria and Seattle and baggage checked through to destination.

B. C. COAST STEAMSHIP SERVICES
SAILINGS FROM PRINCE RUPERT
To Ketchikan, Wrangell, Juneau and Skagway—May 1, 11, 22
To Vancouver, Victoria and Seattle—May 5, 15, 26
PRINCESS ROYAL—Ocean Falls, etc., Vancouver and Victoria every Friday 10 p.m. Agents for all Steamship Lines.
W. C. ORCHARD, GENERAL AGENT
3rd Ave., Prince Rupert, B.C. Phone 31

CANADIAN NATIONAL
The Largest Railway System in America
STEAMSHIP AND TRAIN SERVICE
Sailings from PRINCE RUPERT for VANCOUVER, VICTORIA, SEATTLE, and intermediate points, each Thursday and Sunday, 10:00 p.m.
For ANYOX and STEWART, each Wednesday and Saturday, 4:00 p.m.
For NORTH AND SOUTH QUEEN CHARLOTTE ISLANDS, Fortnightly.
PASSENGER TRAINS LEAVE PRINCE RUPERT
Each MONDAY, WEDNESDAY and SATURDAY at 11:30 a.m. for PRINCE GEORGE, EDMONTON, WINNIPEG, all points Eastern Canada, United States.
AGENCY ALL OCEAN STEAMSHIP LINES
City Ticket Office, 528 Third Ave., Prince Rupert—Phone 260

Keep Up With Yourself

MEN who forge ahead in business raise their standards of living. Their wants increase; things that were once luxuries become necessities. But too often, the amount of life insurance remains the same. Should the inevitable happen, the widow and children must effect a drastic cut in their scale of living.

Keep up with yourself—don't let *your* life insurance fall below a *safe ratio* to your *family's living expenses.*

THE MANUFACTURERS LIFE INSURANCE COMPANY
HEAD OFFICE • TORONTO, CANADA
Branch Office—202-6 Rogers Bldg., Vancouver.
B. A. Twiss, Branch Manager
NORRIS W. PRINGLE, DISTRICT REPRESENTATIVE
Prince Rupert, B. C.

See Page 7. There are a lot of small advertisements there that make good reading.

LOOKING OVER FOUR HYDRO POWER SITES

Preliminary Reconnaissances Now Being Made for Power Corporation of Canada

G. H. Kohl, consulting engineer for the Power Corporation of Canada, was out with his party the latter part of last week making preliminary reconnaissance of the Kthada and Falls River hydro-electric power sites. The party returned to the city today and will proceed to Union Bay and Thulme River. The work, so far, is of merely preliminary nature. Detailed examinations will be made later.

CHURCH PARADE OF ODDFELLOWS' LODGE

Attended Divine Service Last Evening at First Baptist Church

The local Oddfellows' lodge held its annual church parade last evening. About 40 members of the order, under James Haddon, noble grand, and with W. A. McLean as marshal, participated in the parade from the Metropole Hall to First Baptist Church, where they were joined by about 15 members of the Rebekah lodge.

Rev. W. F. Price delivered an appropriate sermon and there was special music by the choir, including the anthem "Pilot Me." Vic Houston sang as a vocal solo, "The New Jerusalem."

95c. DAY

Mr. R. Bramley will give a free demonstration in our store on Saturday. Give us a call.

HEINZ
95c. SPECIALS

NO. 1—
Tomato soup, small, 9 tins ...95c

NO. 2—
3 bottles ketchup, large, 1 tin soup, small. All for 95c

NO. 3—
1 tin baked beans, small; 1 tin sphaghetti, small; 1 tin tomato soup, small; 1 bottle ketchup, large; 1 bottle sandwich relish. All for 95c

NO. 4—
1 tin baked beans, medium; 1 tin tomato soup, medium; 1 tin spaghetti, medium; 1 bottle vinegar, 16-oz.; 1 jar prepared mustard. All for 95c

NO. 5—
1 tin baked beans, small; 1 bottle cucumber pickies or relish; 1 tin tomato soup, 1 bottle sandwich relish, 1 bottle vinegar, 16-oz. All for 95c

Mussallem Grocery Co.
Limited
617-423 5th Ave. E. Phones 18&84
P. O. Box 575.

Our Special
$50
Engagement
Ring

We'd like to show you how good value this is.

Fine white diamond set in 18 K. gold in the newest patterns.

We buy the diamonds by weight and we set them ourselves. We save you money this way.

John Bulger, Ltd.
THE JEWELLERS

ANTHEM BY CHOIR LAST EVENING AT PRESBYTERIAN CHURCH

The anthem, "I Was Glad When They Said Unto Me," was splendidly rendered by the senior choir, under John E. Davey, at evening service yesterday in First Presbyterian Church. The anthem included a solo by Mrs. W. W. C. O'Neill, duet by Mrs. O'Neill and Miss Olive Munro, and quartette by Mrs. O'Neill, Miss Munro, Samuel Massey and Alex Clapperton.

Taking as his subject, "The Great Public Question," the pastor, Rev. T. Ivon Jones, discussed drifters in life as well as in spiritual affairs.

FINE SONG SERVICE AT UNITED CHURCH

Hawthorne Dunn, Recently Arrived from Rossland, Proves Himself Fine Soloist

A large congregation enjoyed a special song service last night in First United Church. The full senior choir, under J. S. Wilson, gave a splendid rendition of the anthem "Awake, Put On Strength," and Hawthorne Dunn, recently arrived here from Rossland, proved himself another real acquisition in local vocal talent with the singing of the solo, "One Sweetly Solemn Thought." The subject of the sermon of the pastor, Rev. Alfred Wilson, was "The Song of Liberation."

MOTHER OF NORMAN WATT DIES IN EAST

Government Agent Advised of Sad Bereavement at Aylmer, P.Q.

Government Agent Norman A. Watt received the sad intelligence yesterday of the death at Aylmer, P.Q., of his mother, Mrs. John Watt. She was predeceased many years ago by her husband. Another brother in this province is Garnett Watt, well known insurance man.

A FORETASTE OF ST ANDREWS

IT'S annoying to be stymied by a donkey engine.. but it's a grand game, this Anchor-Donaldson Deck Golf, in a breeze, as bracing as the wind that sweeps the Old Course at St. Andrews. Plenty of fun and hospitality when you travel Anchor-Donaldson.
Sail Anchor-Donaldson!

Book through The Cunard Steam Ship Co., Limited, 6221 Hastings St. W., Vancouver (Tel. Seymour 3648-9), or any steamship agent.

Weekly Sailings from Montreal (and Quebec) to Ireland, Scotland and England in conjunction with Cunard commencing May 3rd.

ANCHOR-DONALDSON LINE
Cabin, Tourist Third Cabin and Third Class.

Ladies' and Children's
Silk Hosiery
AT REASONABLE PRICES

Montreal Importers
THIRD AVENUE

NEW CAPITOL CALENDARS OUT

Excellent Pictures Are Booked For Month of May

The Capitol Theatre has booked an exceptionally fine program of pictures for the coming month which the management feels sure will delight its patrons.

Outstanding on the list are the following:

"Tommy Atkins"—the biggest British production of all time. Romance and drama leap from the screen in a picture of two fighting lads who love the same lassie.

"The Great White North"—an educational picture of the first rank. Clear cut and accurate, worth going miles to see, as it might have been worth risking life and limb to chronicle what actually transpires.

"Forbidden Hours"—with Ramon Navarro (tsar of "Ben-Hur" fame), the secret tragedies of a monarch's life told in a glorious love story.

"The Whip"—starring Dorothy Mackaill. Racing melodrama with the sport of kings at its sportiest.

"The Singing Fool"—Al Jolson's greatest screen success.

"Trail of '98"—with Delores del Rio. A stirring drama of the gold rush days in the Yukon.

PIANO RECITAL ST. JOSEPH'S ACADEMY

The second of a series of piano recitals was held at St. Joseph's Academy on Saturday afternoon. The following pupils performed, giving a very enjoyable entertainment: Misses Gladys Mellish, Frances Moore, Jessie Gillis, Nancy Brown, Betty Brown, Edna Gillies, Margaret McDonald, Daphne Hammel, Margaret Sue Gulick, Shirley McEwen, Marie Balagno, Katherine Watson, Helen McCaffery, Marie Murphy, Ruth Gillies.

SALVATION ARMY ALREADY RECEIVING SELF-DENIAL GIFTS

While the Salvation Army annual self-denial collection does not start officially until May 1, Adjutant Kerr reports that he has already received a number of donations, some of them being sent in voluntarily.

At the city council meeting tonight the council is being asked to allow the annual tag on May 18. This will wind up the campaign. In the meantime, a personal canvas is being conducted and envelopes distributed.

WAR LEFT HIM TO SUFFER TERRIBLY

Until He Found Happy Relief in "FRUIT-A-TIVES"

Many a battle-scarred veteran of the Great War has found surcease from pain and suffering in "Fruit-a-tives." This famous medicine, made from fruit juices combined with the finest medicinal ingredients, has helped them to adjust themselves to modern conditions and to correct these faults of digestion and elimination which resulted from their terrible war experiences.

"Ever since leaving the army," writes Mr. E. E. Newman of Iona Station, Ont., "I suffered terribly from Constipation. After spending a lot of money on remedies, I took four boxes of 'Fruit-a-tives' and I can sincerely say they gave me *permanent relief.*" Other Great War veterans have taken "Fruit-a-tives" for Rheumatism, Kidney Trouble, Indigestion and Dyspepsia, Nervousness and Sleeplessness with equally gratifying results. Try them. 25c. and 50c. a box—at dealers everywhere.

SUITS! SUITS!
MADE TO ORDER
Cutting, Workmanship and Style All Guaranteed
SUITS STEAM CLEANED AND PRESSED
We Deliver to Any Part of the City.

Ling, the Tailor
Phone 649

EMBARRASSING MOMENTS

CANADIAN NATIONAL STEAMSHIPS

Prince Rupert
DRYDOCK
AND
SHIPYARD

OPERATING G. T. P. 20,000-TON FLOATING DRYDOCK
Engineers, Machinists, Boilermakers, Blacksmiths, Pattern Makers, Founders, Woodworkers, Etc.
ELECTRIC AND ACETYLENE WELDING

Our Plant Is Equipped to Handle All Kinds of MARINE AND COMMERCIAL WORK
PHONES 43 AND 385

HYDE TRANSFER
PHONE 580

NEW SHIPMENT JUST ARRIVED

Mine Head Alberta Lump	$13.50
Mine Head Alberta Sootless Large Egg	$12.50
Mine Head Sootless Egg	$12.00
Pembiná Peerless Egg	$12.00

Also all other classes of coal.

DRY BIRCH, JACKPINE AND CEDAR

Single load	$3.50
Double load	$6.50
Large sack	50c
Box wood cuttings, large load	$3.50

Piano and Furniture Moving. Express and Baggage
Day and Night Service 139 Second Avenue

The Lobby
Prince Rupert, B.C.

DEMAND
"Rupert Brand"
Kippers
"THE DAINTIEST BREAKFAST FOOD."
Smoked Daily by
Canadian Fish & Cold Storage Co., Ltd.
Prince Rupert, B.C.

Daily News Want Ads. bring quick Results.