TOMORROW'S
Tuesday, August 5
High ..... 1:51 a.m. 23.1 ft.
13:41 p.m. 21.1 ft.
Low ..... 8:29 a.m. 0.5 ft.
20:43 p.m. 4.0 ft.

Legislative Library, Mar. 21, 30
Parliament Buildings

# The Daily News

NORTHERN AND CENTRAL BRITISH COLUMBIA'S NEWSPAPER

Boston Grill
LARGE CABARET
Special Dinners Thursdays and Saturdays
Dancing Every Saturday Night, 9 to 12
Dance Hall for Hire
Accommodations for Private Parties
PHONE 457

Vol. XX., No.180. PRINCE RUPERT, B.C., MONDAY, AUGUST 5, 1929 PRICE FIVE CENTS

## *Purpose of Legation to Japan is Outlined by Minister at Luncheon*

The twofold aspect of the duties of the minister to Japan were emphasized by Hon. Herbert Marler, envoy plenipotentiary to Tokio, in an address to the Board of Trade and Women's Canadian Club at their luncheon Saturday afternoon in the Commodore Cafe, President Gonzales of the Board of Trade presiding, supported by Mrs. McNaughton, president of the Women's Canadian Club, and by Col. S. P. McMordie, D.S.O., of the city, and T. H. Johnson, president of the Canadian Fisheries Association.

Mr. Marler outlined the steps that led up to the appointment of a minister to Japan, showing that it grew naturally out of the declaration of equal status of the dominions at the last Imperial Conference in 1926. He stated the first duty had to do with the fostering of a close friendship between Canada and Japan. That was the political relationship and had to do with treaties, alliances and other matters of a purely political character. The other work was to foster closer trade relationships so that markets might be provided for Canadian goods and such articles as Canada needed might be purchased.

The aim of the minister would be first the advancement of the interests of Canada, preserving and increasing the solidarity of the empire ad to preserve the best possible feeling with foreign nations.

**Introduced by President**

Mr. Marler was introduced by President Milton Gonzales of the Board of Trade, who mentioned that the minister was going to represent the greatest little country in the world.

Mrs. R. E. McNaughton, president of the Women's Canadian Club, extended a welcome on behalf of the organization she represented.

Mr. Marler, in opening mentioned that Prince Rupert was the nearest point to his new

(Continued On Page 2).

## LOST HIS LIFE IN THE SKEENA

**Charles C. Leonard Slipped Into Water Very Early Friday Morning at Port Edward**

Charles C. Leonard lost his life early Friday morning when he slipped off the float in the dark at Port Edward cannery and his body was not recovered. Some people nearby heard him fall and dived to try to effect a rescue, but were unable to do so. He has a brother at Hamilton Street, Vancouver, a sister in Winnipeg and parents in Scotland.

## DR. DAFOE IS NEW PASTOR

**Accepts Call to Baptist Church in Prince Rupert, Beginning September**

Dr. Dafoe of the Chilliwack Baptist Church has accepted a call to the Baptist Church of Prince Rupert and is expected to take over his new duties on the second Sunday in September.

Dr. Dafoe is a married man with a family. He has been at Chilliwack seven years. He was here for a couple of weeks in the spring when he preached in the local church.

## NUMBER DROWNED AT OSTEND YESTERDAY

OSTEND, Aug. 5.—Twenty-three persons are believed to have been drowned here yesterday when two excursion boats collided at the harbor entrance, one of them sinking almost at once. Eight bodies have been recovered.

OSTEND, Aug. 5:—The latest casualty reports of the excursion boat disaster, show 11 dead, 23 injured, and five missing.

## POLICE SUPERINTENDENT DIED REGINA SUNDAY

REGINA, Aug. 5.—Major William P. Lindsay, superintendent for southern Saskatchewan of the Royal Canadian Mounted Police, died suddenly yesterday, aged 49.

## KILLED WOLF; SAW OTHERS

**Local Party Who Went to Prudhomme Lake Returned With Hide of Animal**

Returning last evening from a holiday jaunt which took them hard going from Thursday, tramping from daylight to dark, M. J. Dougherty and Theo. Fortune and Russell Sherk brought with them a big dark grey wolf, which Mr. Dougherty is showing today as evidence of their prowess. They left by way of Clyah River and Lake through to Prudhomme Lake and then followed the creek through half way to Wark Canal.

Mr. Dougherty says there are plenty of wolves and bear in that part of the country.

## ZEPPELIN IS AT NEW YORK

**Lands at Lakehurst Sunday Night and Leaves Wednesday for Round World Jaunt**

LAKEHURST, N.J., Aug. 5. — The Graf Zeppelin arrived here Sunday night, landing here at 8:52. The trip was uneventful. It occupied 95 hours 19 minutes.

It is expected the big airship will take off Wednesday on his return to Friedrichshafen on the first leg of a four-leg trip around the world.

## SIR HENRY THORNTON HOLIDAYS AT JASPER

JASPER, Aug. 5.—Sir Henry Thornton is holidaying here and is enjoying golf and other recreations. It is not often he gets a holiday, but he will spend another week or so here before proceeding on his annual trip of inspection, taking in Prince Rupert.

## BODY OF FISHERMAN FOUND SATURDAY AND WILL BE BURIED HERE

The body was found Saturday morning of Frank Rockman, fisherman, who lost his life in the Skeena River on July 10. It was taken to Port Essington and Coroner Monroe and the police went there and held an inquiry.

The body was then brought to Prince Rupert for burial.

Rockman has been in the habit of fishing in this neighborhood in the summer and working in logging camps in the winter. So far as known, he has no relatives here.

## THANKS EXTENDED TO PRINCE RUPERT PEOPLE FOR MOST ENJOYABLE AND SUCCESSFUL TIME AT RECENT FISHERIES ASSN. CONVENTION

The following wireless message was received last night:

Harry Pullen, Daily News:

On behalf of the visiting delegates and members of the Canadian Fisheries Association, we wish through you to publicly extend their heartiest thanks to the Prince Rupert branch of the association, as well as to the members of the Board of Trade and the mayor and citizens, for a most enjoyable and successful convention. The latch string is always out if you Rupert folks ever give us the opportunity.

J. T. O'CONNOR, Past President.

## *Mills in South Hard Hit but Demand for Coast Spruce is on Increase and P.R. not Affected*

That while the fir lumber market is badly hit by the falling off of the demand on the prairie market and the failure of the producers of British Columbia, Washington and Oregon to get together and reduce the output which is at present greater than the demand, the Big Bay lumber mill at Prince Rupert does not expect to be affected to any great extent, was stated by George McAfee, the manager, this morning.

Mr. McAfee says there is a growing scarcity of spruce and the demand is steadily increasing. This means that the local mill is likely to operate steadily.

Saturday Mr. McAfee's partner, H. R. McMillan of the H. R. McMillan Export Co., went south after spending a couple of days here on his way home from Ottawa, accompanied by Mrs. McMillan. He was highly pleased at being able to put through the deal by which the Dominion Government grants a subsidy to his company to operate a line of freighters to Australia carrying lumber. This, it is thought, will beneficially affect the whole of British Columbia.

## EGYPT GETS ACCEPTABLE PROPOSALS

CAIRO, Egypt, Aug. 5.—Premier Hahmound in a message Sunday to the people of Egypt declared he had received proposals for a settlement of relations with Great Britain that go far beyond anything preceding and expressed the belief that a treaty embodying the proposals would consolidate friendship and enable the two countries to co-operate in preserving the peace of the world.

## MILLICENT FAWCETT DIED IN ENGLAND

LONDON, Aug. 5.—Dame Millicent Fawcett, leader in the suffragist movement, died today.

## SASKATOON PILOT KILLED IN CRASH

SASKATOON, Aug. 5.—I. Smith Marriott, instructor pilot of Saskatoon Aero Club, is dead in the hospital, and Alfred Johnson, a Norwegian trapper from Reindeer Lake, was killed outright when the plane crashed Saturday on a sand bar in the Saskatchewan River.

## *Scout Organization is Strong Factor for World Peace Declares the Archbishop of Canterbury*

ARROW PARK, Aug. 5.—The boy scouts of all nations commenced their second week of the international jamboree yesterday in a solemn war memorial service. German, English, French and Belgian scouts stood rank to rank with some forty other national troops in this great thanksgiving at which 50,000 attended. They heard the Archbishop of Canterbury allude to the day as the fifteenth anniversary of Engand's entry into the conflict.

Beside the archbishop stood Sir Robert Baden-Powell, who dreamed of the universal brotherhood of boys twenty-one years ago, and said he saw his dream fulfilled with the gathering yesterday. "Today this dreamer cometh and he cometh not alone, but with him is the comradeship of nearly 2,000,000 boys belonging to 41 countries. His dream has become the world's reality," said the archbishop, who alluded to the scout movement as a strong force towards peace in the future.

**CARD OF THANKS**

Mr. and Mrs. Geo. Fritz and family desire to convey their sincere thanks to their many friends for the kind expressions of sympathy and floral tributes received in their bereavement.

## TONG WARFARE AT CHICAGO

CHICAGO, Aug. 5.—Chinatown's guns blazed yesterday in a clash of tongs. The Chinese quarters all over the United States were patrolled by strong police details anticipating the trouble spreading. There were two shootings here and one in New York, but no cause for the strife was given.

Thomas Woodhouse was this morning fined $50 or 30 days for having liquor in a restaurant.

## Bremen Which Broke Trans-Atlantic Time Record

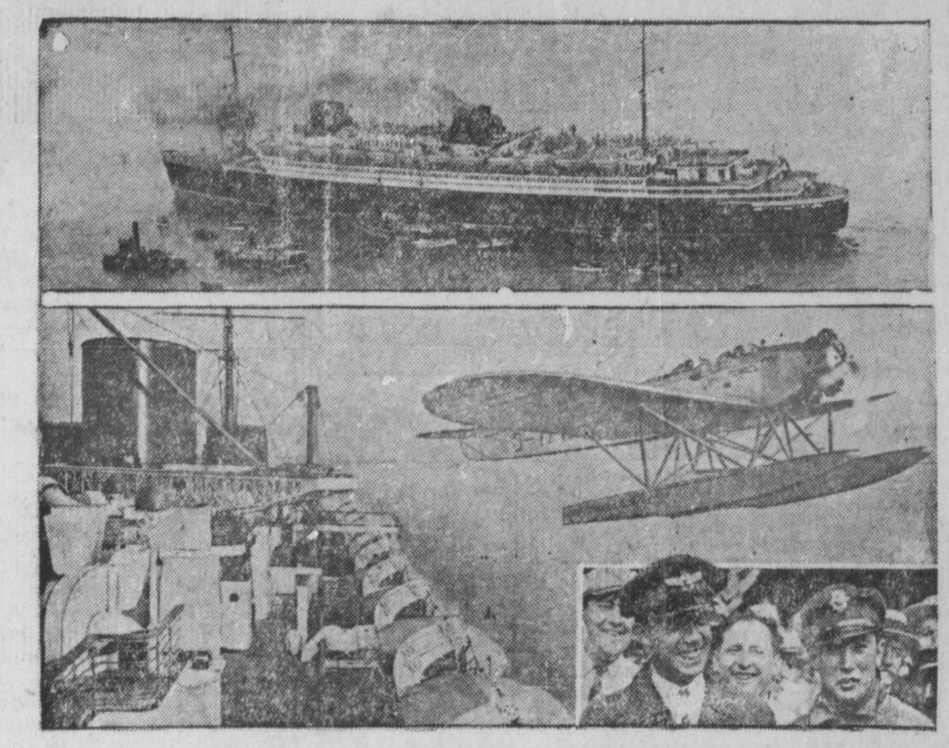

The S.S. Bremen, above, new German liner, as she arrived at New York from Cherbourg, France, after completing the trans-oceanic passage in four days and 17 hours. This beats the Mauretania's time by nine hours. At the left is shown the Heinkel mail plane, which took off from the afterdeck of the liner at Fire Island, and landed at New York 35 minutes after leaving the vessel, manned by Baron J. Von Studnitz, left, and Karl Korchoff, right.

**LOCAL PEOPLE ARE OFFICIALLY THANKED**

The members of the Canadian Fisheries Association thank the people of Prince Rupert and all those who assisted so generously in the entertainment of the delegates to the recent association convention.

T. H. JOHNSON,
President Canadian Fisheries Association.

## VESSEL ASHORE MAINE COAST

PORTSMOUTH, N.S., Aug. 5.—There is a dismasted schooner aground on Petit Manan Island, off the coast of Maine, which is believed to be the Valdare of Bear River, N.S., and there is no sign of life aboard. The coastguard crew failed to reach the ship on account of heavy seas, but a second coastguard boat is proceeding from Cranberry Island, Maine, to investigate. It is presumed that the vessel went ashore during the night.

**WHEAT MARKET CLOSED**

VANCOUVER, Aug. 5:—As usual in the summer, for a brief time the wheat market is closed until the new crop begins to arrive.

## GOOD START IN CRICKET MATCH

REGINA, Aug. 5.—British Columbia cricket eleven had 119 runs for three wickets when the match with the Alberta team stopped at lunch time today.

The Saskatchewan and Manitoba game is also in progress.

E. Davis, general manager of the Toronto General Trust, arrived in the city from the south this morning on the Prince Charles to spend a few days visiting here.

## *Hamburg-American Line Will Put Whole Organization Behind the Project of Building Airships*

**LAKEHURST, New York, Aug. 5.—Dr. Leister Kiep, manager of the Hamburg-American line and a passenger aboard the Graf Zeppelin, said this morning his company has decided to put the whole organization behind the project of building airships.**

**The performance of the Graf proved to him, he said, that a ship with stronger engines could make the transatlantic crossings with regularity and speed.**

## KILLED WHEN TRAIN STRUCK

CALGARY, Aug. 5.—Three people, John Ference, aged 59; Pauline Ference, aged 59; Mary Ference, a daughter-in-law, aged 19, were killed north of Red Deer yesterday morning when the car in which they were riding was struck by the C.P.R. train on the Edmonton-Calgary line. Two were injured, Jack Ference, aged 29, and Sam Ference, aged 21.

**POET DROWNED**

WEST YARMOUTH, Aug. 5:—William Sloane Kennedy, 79, internationally known poet and biographer, was drowned while taking his daily swim here yesterday.

**RETURNING HOME**

Among the passengers on board the Prince Rupert this morning from Skagway was Miss Madge Holes of London, Eng., who is now returning to her home by way of the Panama Canal. She says she enjoyed her visit to the northwest immensely and thinks this is a wonderful country.

## *Scottish Humor*

Imported direct from the Aberdeen Joke Factory

**NOTHING DOING**

An advertising expert was advertised to deliver a lecture in Aberdeen on "How to treat your customers." Only two men attended—the chairman and the lecturer.

## PLANE STRUCK BY LIGHTNING

**Virgil Cline Killed When Trying Out Specially Constructed Craft**

SAN BERNARDINO, Cal., Aug. 5.—Piloting a specially constructed craft intended for a long distance flight as yet announced, Virgil Cline, pilot, was killed when his machine was struck by lightning and demolished.

When nearby workers in the isolated Fremont Peak country of the Mojave desert ran to the spot where Cline had fallen and they reached his mangled body pieces of the smashed machine were still falling.

It is presumed that lightning struck the gasoline tank.

## PRAYING FOR SETTLEMENT WAGE DISPUTE

MANCHESTER, Aug. 5.—The Lancashire textile stoppage entered its second week today, no nearer a solution than it was last Monday, when 500,000 workers first walked out in protest at the enforced reduction of 12 1-2 per cent in wages.

The strikers have lost during this week of idleness $5,000,000 in wages, but apparently they are not worrying. The Manchester restaurants, movies and amusement places yesterday were filled with crowds of strikers, seemingly carefree and happy. Prayers, however, are being offered in Lancashire churches for the early settlement of the dispute.

# THE DAILY NEWS

PRINCE RUPERT · BRITISH COLUMBIA

Published Every Afternoon, Except Sunday, by Prince Rupert Daily News, Limited, Third Avenue

H. F. PULLEN - - - Managing-Editor

SUBSCRIPTION RATES

| | |
|---|---|
| City delivery, by mail or carrier, yearly period, paid in advance | $5.00 |
| For lesser period, paid in advance, per month | .50 |
| Or four months for | 1.00 |
| By mail to all parts of Northern and Central British Columbia, paid in advance for yearly period | 3.00 |
| Transient display advertising, per inch, per insertion | 1.40 |
| Transient advertising on front page, per inch | 2.80 |
| Local readers, per insertion, per line | .25 |
| Classified advertising, per insertion, per word | .02 |
| Legal notices, each insertion, per agate line | .15 |
| By mail to all other countries, per year | 7.50 |
| By mail to all other parts of British Columbia, the British Empire and United States, paid in advance, per year | 6.00 |

Contract rates on application.

Advertising and Circulation Telephone .....98

Editor and Reporters' Telephone .....86

Member of Audit Bureau of Circulations

DAILY EDITION Monday, August 5, 1929


## NEW MINING ENGINEER

The growing importance of the mining industry in this northern section of British Columbia is being recognized by the provincial Government, which has appointed a third engineer to help the two now busily engaged in reporting on the properties which are being developed. The report of a Government mining engineer is a great aid to prospectors, who when they find something good, have a definite and reliable report to lay before prospective customers. It is very satisfactory to know that the Government has recognized the need and placed a third man in the field. Possibly next year they may feel justified in making a permanent appointment.

---

Here is a problem as difficult as a cross-word puzzle: If everything has a use, wherein lies the value of discord?

---

## HON. HERBERT MARLER'S SPEECH

Those who heard the address given by Hon. Herbert Marler were much interested in the address which laid before them very clearly the present position of Canada in her relations to the British Empire and foreign nations. Whatever qualifications Mr. Marler may have they know now that he is able to express himself clearly and that he knows the object and scope of the mission on which he is about to set out. It was a nice thing for him to go around and educate the people of the country on the work of a diplomat and the importance of Canada among the nations of the world.

---

It did not take the British Labor party long to get into the headlines, and once there, they are determined not to lose their advantage. What will it be tomorrow?

---

## CHINA AND RUSSIA

On Saturday we published an article giving as clearly as possible the cause of the quarrel between Russia and China. While most of us are inclined to sympathize with China and many have a feeling of hostility to Russia, the article shows that there is plenty of room for difference of opinion and Russia undoubtedly has some cause for complaint.

It is expected that through the influence of other countries the two nations most directly concerned will settle their differences peaceably. At any rate, we hope so.

---

A woman may doubt everything you say, but flatter her and she will change her opinion of your veracity.

---

## A TIMELY APPOINTMENT

(Edmonton Bulletin)

Japan is the great industrial country in the Orient. It is also the great maritime country in the far east. As such it dominates, and will continue to dominate, the commerce of the regions which lie beyond the Pacific. Western nations which aspire to become paramount in that area will find in the enterprising, industrious, and commercially efficient Japanese people a rival which has the advantages of position, kinship, and long-standing prestige. Those which count on doing large business in the Orient must count on doing much of it with Japan, and probably much more of it through association with Japanese merchants and traders.

Canada is closer to Japan than any other western country. It is a producer of raw materials which Japan must import, and which Japanese mills and factories turn into manufactured goods for export to China and other far eastern lands. Most of the flour, for instance, that goes into China is ground in Japanese mills. The United States does not want Canadian wheat or other farm products, or lumber. Japan needs these commodities and will need them in steadily and rapidly growing quantities. The locating of a Canadian minister at Tokio is a stroke of business strategy. With the outlet to the south being closed to a wide variety of our products, it is essental that no opportunity be lost for establishing Canadian trade in the Orient on the best possible footing. Placing a fully accredited Canadian representative in the capital of Japan is on that account a particularly timely move.

---

The unpardonable sin is running into debt with the deliberate intention of refusing to pay.

PRESENTED TO KING

His Honor W. D. Ross, Lieutenant Governor of Ontario, who was presented to His Majesty while in London last week.

## PURPOSE OF LEGATION TO JAPAN OUTLINED BL THE MINISTER AT LUNCHEON.

(Continued From Page 1)

home. In addition to that, the wife of Dr. Keenleyside, who was now in charge of the legation, was a Prince Rupert citizen. He predicted for Dr. Keenleyside a brilliant future in the diplomatic life of the country.

The present move was the entry of Canada into a new field of opportunity. His appointment had nothing to do with party politics. While he was in Japan he would represent no political party but would speak for Canada.

Some people asked why Canada should involve herself in international political affairs. His answer was that she had to do it whether she liked doing it or not. He referred to the Imperial conference of 1926 when the Dominions sat in around a table and agreed that in foreign affairs the component parts of the Empire should be all equal. But the word equality had various meanings. It in this case meant cohesion. In affairs concerning itself alone each part of the Empire speaks for itself but in matters in which all are concerned they consult together and speak to the world with one voice. This makes for solidarity.

**Complex Problems**

Mr. Marler said the British Commonwealth had assumed an extremely complex position. It was made up of various nations, with people of varying language and color. There were various economic aims and problems. It was difficult to keep them all together but by giving perfect liberty of action in essentials, liberty, equality and justice, each section pointed to the Empire with pride.

Equality was gained for Canada, not by quarrelling, but by experience, by devotion to the country, to the British ideal and by service in war. From the present position there was no turning back. Canada had to do her part in international affairs in order to take her place as a free nation in the commonwealth. And the only way to take up the burden was to send ministers abroad to discuss question relating to Canada and the Empire as a whole. The only person who could do that was a person appointed by the King, and that, Mr. Marler said, was his position now .He was appointed by the King on the advice of the Canadian Government.

**Commercial Aspect**

Turning to the commercial aspect of his work, the minister to Japan said friendly relations were necessary as a preliminary to trade relations. As a result of the present action Canada would become better known and her exporters known and trusted. Trade was one of the most important factors of his work. He might not be able to help any individual locality. It was trade with Canada in which he would be interested rather than trade with any particular port or locality. If he could help Prince Rupert he would be glad to do so. To do this he must feel that he had Canadians at his back. The legation while he had charge of it would look after matters in a businesslike way. He would be the agent of Canada.

Following the address of Mr. Marler a vote of thanks was moved by Mayor McMordie, seconded by J. C. Brady M.P., and carried with enthusiasm.

# FASHION FANCIES

**(Top)**

See this group of the latest fashions in the new sleeveless styles. The bertha collars are most pleasing. The infinite variety of materials, patterns and shades, gives every woman a choice, even in her own color.

**(Bottom Left)**

**A NEW FROCK**

One of the new models of the finer type frocks. In either sheer chiffon, georgette or printed silk, this pattern embodies the latest features.

**(Bottom Right)**

**ENSEMBLES**

Printed ensembles have won the fashion favor of most discriminating women. Here is a lovely coat with frock to match in one of the smartest silks.

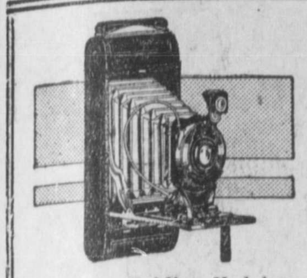

KODAK TIME

Brownies from .....$2.25
Vest Pocket Kodaks ....$5.00
No. 1 Folding Kodaks—From .....$11.25
No. 1 A. Folding Kodaks—From .....$12.25
No. 3 A. Folding Kodaks—From .....$34.00
No. 2 C. Folding Kodaks—From .....$18.50
Cine Kodak (Movie), f. 3.5. lens .....$100.00

Kodak Films, all sizes in stock. Developing and printing for amateurs. Daily service. Quality finish.

Ormes Ltd.
The Pioneer Druggists
THIRD AVE. & SIXTH ST. — TELEPHONES 82 & 200



UNION STEAMSHIP'S LIMITED
Sailings From Prince Rupert
For VANCOUVER, VICTORIA, Swanson Bay, Butedale, Alert Bay, etc., Tuesday, 3:30 p.m.
For VANCOUVER, VICTORIA, Butedale, Alert Bay, etc., Friday midnight
For ALICE ARM, ANYOX, STEWART, Naas River, Port Simpson, Sunday, 8:00 p.m.
For PORT SIMPSON AND WALES ISLAND, Thursday, p.m.
123 2nd Avenue R. M. SMITH Agent Prince Rupert, B.C.
Through tickets sold to Victoria and Seattle and baggage checked through to destination.



B. C. COAST STEAMSHIP SERVICES
SAILINGS FROM PRINCE RUPERT
To Ketchikan, Wrangell, Juneau and Skagway—August 2, 5, 9, 12, 16, 19, 23, 26.
To Vancouver, Victoria and Seattle—August 3, 7, 10, 14, 17, 21, 24, 28.
PRINCESS MARY—Ocean Falls, etc., Vancouver and Victoria every Friday 10 p.m. Agents for all Steamship Lines
W. C. ORCHARD, GENERAL AGENT
3rd Ave., Prince Rupert, B.C. Phone 31



CANADIAN NATIONAL
The Largest Railway System in America
STEAMSHIP AND TRAIN SERVICE
Sailings from PRINCE RUPERT for VANCOUVER, VICTORIA, SEATTLE and intermediate points, Mondays, Thursdays, 4 p.m.; Saturdays, 7 p.m.
For ANYOX and STEWART, Mondays, 8 p.m.; Fridays, 4 p.m.
For MASSETT INLET PORTS, Mondays, 8 p.m.
For SOUTH QUEEN CHARLOTTE ISLANDS, fortnightly
For SKAGWAY, Wednesdays, 4 p.m.
PASSENGER TRAINS LEAVE PRINCE RUPERT DAILY EXCEPT SUNDAY at 11:30 a.m. for PRINCE GEORGE, EDMONTON, WINNIPEG, all points Eastern Canada, United States.
AGENCY ALL OCEAN STEAMSHIP LINES
City Ticket Office, 528 Third Ave., Prince Rupert—Phone 260



HOLT BEST

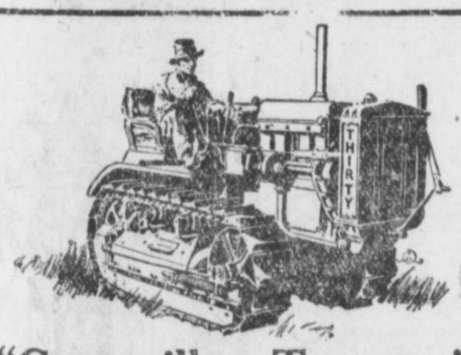

"Caterpillar Tractors"
MEAN
BETTER, QUICKER, CHEAPER LOGGING
CATERPILLAR
Sole Distributors for B. C.
MORRISON TRACTOR & EQUIPMENT CO., LTD.
940 STATION STREET, VANCOUVER, B.C.
Branches: Prince George, Kelowna, Nelson



SPECIAL
to clear
Cheese Cloth
In packages of 5 yards at, per pkg. .....25c
10 yards at, per pkg...50c
J. A. Kirkpatrick
SIXTH STREET



SPECIAL THIS WEEK!
Surplus
Wallpaper
33 1-3 DISCOUNT
REMNANT ROOM LOTS
$1.60 to $2.00
A. W. Edge Co.
Wholesale and Retail Paint Distributors


# Local Items

**4 a Taxi Phone 4, Big 4 Taxi. tf**

**Dentist Dr. J. R. Gosse. Phone 686.**

Mrs. R. W. Cameron arrived last evening on the Cardena from Vancouver.

Miss Gwyer, daughter of the district engineer, has been engaged as high school teacher at Terrace for the year.

Mrs. Harry Kennedy and young son, returned yesterday from Prince George where she has been visiting for a month or more with her relatives.

Mrs. W. J. Wakefield of Stewart arrived on the C.N.R. boat Saturday, accompanied by her three daughters to spend a month holidaying with Ex-Alderman and Mrs. R. F. Perry.

Robert Nicol, J.P., secretary of the Provincial Command of the Canadian Legion, expects to be in Prince Rupert, August 22 and will also visit Stewart, August 17 to 20 and Terrace, August 24, Smithers, August 26.

A large number of people were at the dock Saturday night to see the members of the Fisheries Association off southbound. They will hold a dinner at Vancouver and T. H. Johnson, president of the association, went south with them to preside at that event.

**ATTENTION ELKS!**

Regular meeting B.P.O.E. in Elks' Home on Tuesday night, August 6 at 8:30. 178

**ANNOUNCEMENTS**

Leif Erikson picnic August 11.

Catholic Bazaar, October 2 and 3. 158


Mussallem
MEAT
MARKET
PHONES 84 AND 18
WEEK-END SPECIALS
ROUND STEAK ROAST—Per lb. .....28c
GOOD SHOULDER ROAST—Per lb. ..... 18c, 25c
BEEF MINCED—While you wait. Per lb. .....20c
BEEF CUTTINGS—Per lb. ..20c
Cooked Meats and Fowl for Picnics—Order Early and Catch First Delivery
FRESH FRUIT AND VEGETABLES
PEAS—3 lbs. for .....25c
TOMATOES—Per lb. .....25c
BEANS—Per lb. .....15c
RASPBERRIES .....15c
PLUMS—Basket .....90c
BANANAS—3 lbs. for .....50c
Also Peaches, Pears, Cherries, Grapes at Low Prices
Mussallem Grocery Co.
Limited
417-423 5th Ave. E. Phones 18&84
P. O. Box 575.



MILK MILK
Fresh Pasteurized Milk and Cream Daily.
EARLY DELIVERY Throughout the City.
VALENTIN DAIRY
Telephone 657.


Football tonight, 6:45. Thistle vs. Empress.

J. Walkins of Stewart is visiting in the city.

Mrs. J. Berg, Arthur Berg and Wermer Berg are visitors in the city today from Cassiar Cannery.

Among those visiting in the city from Stewart today are Frances Burke and W. A. Matheson.

George S. Mayer of Port Clements, has been appointed coroner in and for the Province of British Columbia.

Mrs. F. G. Dawson, accompanied by her mother, Mrs. Ingram, sailed on the Prince George Saturday night for the south.

Mrs. A. Ross and daughter, Miss Oral Ross, will sail this evening on the Prince Charles to make the round trip to the Islands.

The Canadian Pacific steamer Princess Louise arrived in port this morning from the south at 6:30 and sailed for the north at 8 o'clock.

Among recent incorporations, is that of the Prince Rupert Drug Store Ltd. with capital of $10,000 and head office at Prince Rupert.

Canadian National steamship Prince Rupert arrived in port this morning at 9:15 from Alaska and sailed at 4 p.m. this afternoon on her return south.

The Canadian National steamer Prince Charles arrived in port this morning at 10:30 and will sail at 8 p.m. for Stewart, Anyox and Queen Charlotte Islands.

B. C. Keeley, manager of the Canadian National Coast Steamships is visiting in the city. He will sail ths afternoon on the Prnce Rupert on his return south.

Miss L. Halliwell, local school teacher, arrived in the city by train from Terrace Saturday afternoon and sailed the same evening on the Price George for a holiday trip in the south.

R. Beaumont, assistant manager of the Canadian National Coast Steamships, arrived in the city by train Saturday afternoon from the interior and sailed south on the Prince George the same evening.

Pete De Jong, accompanied by Mrs. De Jong, who recently returned from Holland, where they were visiting their people, left on this morning's train for Smithers, where Pete will join the staff of Sealy and Doodson. Before coming back to Prince Rupert, Pete had a look around the southern part of the province with Jack Gavigan, late of the Rupert Table Supply, with whom he used to work here, but it did not look good to him. He hied himself back north again, than which he says there is no place better, not even Holland.


The Desire of a Boy's Heart

is to own a watch—one of his very own.

Why deny him when his ambition can be gratified for a few dollars.

We have a guaranteed timepiece for $7.50.

It is seven-jewelled, made by an old reliable factory, in a screw back and front nickel case. Good and strong.

JOHN BULGER LTD
JEWELLERS
THE STORE WITH THE CLOCK


Three carloads of lumber arrived in the city from Juneau today and will be shipped east.

For being intoxicated, Albert Woodcock was fined $25 or 30 days, in the police court this morning.

The motorship Bellingham arrived in port on Saturday with 25,000 cases of canned salmon from Ketchikan.

In the police court this morning Robert Cooper and William Gosnell, natives, were both fined $15 for intoxication.

Mrs. John Joyce received her commission as leader of the corps cadet brigade at the Salvation Army meeting last night.

Miss Harrison, matron of the hospital, returned to the city on the Prince Charles this morning from a holiday trip in the south.

Miss Dorothy Creech who has been making the round trip to Skagway will continue south on the Prince Rupert this afternoon on a holiday trip.

J. C. Gavigan, who recently went into business in Penticton, after being there three weeks, had a good chance to sell and took it. He is now in Vancouver.

Major North of the B. C. Silver Mine, arrived in the city this morning from the north and will sail this afternoon for a trip to Vancouver on the Prince Rupert.

Dr. Nichols of Edmonton arrived in the city this morning on the Prince Charles and left on the trai at 11:30 to visit with Judge Robertson at his summer camp at Fraser Lake.

W. E. Bailley, Marine Superintendent for the Canadian National Steamships, arrived in the city this morning on the Prince Charles and will spend a few days visiting here.

W. Levington Comfort, who writes for the Saturday Evening Post and other magazines, was a passenger aboard the Prince Charles this morning and will make the round trip to the Islands.

Mr. and Mrs. Gould and Miss M. Gould arrived in the city from the south this morning on the Prince Charles. Mr. Gould is freight traffic manager for the Chicago Northwest Railway. They will return south on the Prince Rupert this afternoon.

# NO DECISION ON HIGHWAY

**District Engineer Says Investigations Are Still Being Made**

The following letter refers to a story published Saturday, when an article from the Omineca Herald was quoted:

Editor, Daily News:

I wish to correct the impression conveyed to the public in an article appearing in your issue of the third instant, headed "Aerial Survey Completed."

To the best of my knowledge, no decision has yet been arrived at. It is true that outlook was not very promising on the first flight, but other possibilities would have to be looked into before any definite conclusion could be arrived at.

It is also true that investigations are being made on the south side of the Skeena, and I may also say, in other directions, as pointed out in a recent statement issued from Victoria. Personally, I have made no definite statements of the intention or the policy of the Department in this connection. This is the prerogative only of the Honorable the Minister.

The object of this is to advise your many readers that only statements issued from the proper source, i.e., from the head of the Department, should be taken seriously.

I shall be very pleased to give any information to the press at any time that is of interest to the public, in so far as my authority extends.

Yours truly,
W. K. GWYER.
District Engineer.

Daily News "Want Ads" bring quick results.


free from worry

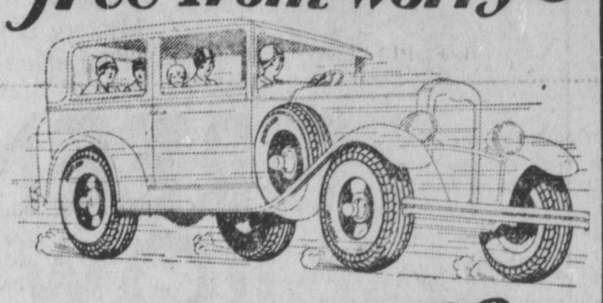

Confidence in DUNLOP
CABLE CORD TIRES
A Tire of New Construction
The Supreme Product of the Master Tire Builder
Makers also of Belting, Hose, Flooring, Dunlop Maxfli Golf Balls
Every worth-while feature claimed by automobile tire engineers today is incorporated in the construction of Dunlop Tires


Robert Thompson charged with supplying liquor to an Indian and Susan Leighton, charged with being intoxicated, were both remanded in the police court this morning.

Mrs. Ensign Yarlett, field matron of the Salvation Army at Glen Vowell, was in the city over the week-end and assisted in the meetings of the local corps yesterday. She returned on this morning's train.

At the Salvation Army meeting in the Citadel last evening, Corps Cadet Edward Harmon and Corps Cadet Dolly Smith, Corps Cadet Evelyn Pierce received certificates for advance studies during the past six months in Scripture and Salvation Army work.

The M. J. Hobin tour party, who have been making the round trip to Skagway, arrived in the city on the Prince Rupert from the north and left on the train this morning on the special car Glencliffe on their return to their homes in Jackson, Mich.

Brigadier Carter, principal of the Salvation Army training garrison, accompanied by Mrs. Carter, is scheduled to conduct the B. C. Native Congress at Port Essington, August 17, 18 and 19, assisted by Staff Captain Acton and Adjutant Kerr, both of Prince Rupert. The Brigadier will also hold two meetings in the Prince Rupert citadel, August 16 and August 20.

Citizens: We need your assistance. A membership ticket only costs you $1.00. This does not mean anything to you and much to the Fair Board. When the solicitors ask you to purchase one of these tickets, do not hesitate, for it is a grand and glorious feeling to know that you have done your duty. Besides, you may win the lot for which there is a cash offer of $750.


"BUILD B. C."
A Milk For Babies

"It Is So Pure"
Mrs. Alice Mills of Victoria sends a lengthy letter to Pacific Milk which we are extremely glad to acknowledge. We take but a single observation from it.
"Pacific Milk is so pure, so absolutely pure, it is the milk for babies,"
writes Mrs. Mills. The great value of the letters we receive is the splendid source from which they come—practical experience. The writers use Pacific Milk and know it.
PACIFIC MILK
Factory at Abbotsford, B.C.


# HALIBUT SALES

**American**

Celtin, 50,000, Pacific Fisheries, 12.3c and 8c.
Zenith, 35,000, Royal Fish Co., 12.5c and 8c.
Havana, 35,000, Cold Storage, 12.5c and 8c.
Brisk, 31,000, Cold Storage, 12.7c and 8c.
Sentinel, 26,000, Booth Fisheries 12.8c and 8c.
Estip, 14,500, Cold Storage, 13c and 8c,
Norona, 12,000, Atlin Fisheries, 14.5c and 8c.
Eureka, 8,500, Booth Fisheries, 14.2c and 8c.
Eastern Point, 6,500, Pacific Fisheries, 14c and 9c.
Senator, 26,000, Atlin Fisheries, 6c and 8c.

**Canadian**

Johanna, 14,000, Atlin Fisheries, 8c and 8c.
Turner, 7,000, Cold Storage, 12.6c and 8c.
Melville, 13,000, Booth Fisheries 12.4c and 8c.
Ingrid H., 7,000, Booth Fisheries, 12.7c and 8c.
Helga H., 11,500, Atlin Fisheries, 12.5c and 8c.
Tramp, 13,000, Cold Storage, 12c and 8c.

# STOCK QUOTATIONS

Bayview, 2½, Nil.
Big Missouri, 1.57, 1.60.
Cork Province, 10, Nil.
Cotton Belt, Nil, 50.
Dunwell, Nil, 18.
Duthie, Nil, 57.
George Copper, 7.10, 7.30.
Georgia River, 34, 35.
Golconda, 1.02, 1.03.
Grandview, 43, 43½.
Independence, Nil, 10½.
Kootenay Florence, 15¾, 15⅞.
Kootenay King, 40, 40½.
L. & L., 2, 3.
Lucky Jim, 9, 11.
Mohawk, 3, 4.
Morton Woolsey, 4¾, 5.
Marmot River Gold, Nil, 5.
Marmot Metals, 3¼, 4.
National Silver, 13, 15.
Noble Five, 60, 60½.
Oregon Copper, 20, 25.
Pend Oreille, 6.35, 6.50.
Premier, 1.86, 1.88.
Porter Idaho, 49, 52.
Reeves Macdonald, 1.88, 1.90.
Rufus Argenta, 30, 30½.
Ruth Hope, 37, 40.
Silver Crest, 5¾, 6.
Silverado, 90, 1.00.
Slocan King, 4, 6.
Snowflake, 47, 48.
Sunloch, 2.05, 2.20.
Terminus, Nil, 5.
Topley Richfield, 25, 27.
Toric, 70, Nil.
Whitewater, 61, 65.
Woodbine, 4, 6.
Bluebird, 10, 11½.

**Oils**

Advance, 14.00, Nil.
A. P. Consolidated, 4.17, 4.18.
Calmont, 4.90, 4.95.
Dalhousie, 3.80, 3.85.
Devenish, 60, 68.
Fabyan Pete, 11½, 12.
Home, 23.75, 24.00.
Hargal, 1.67, 1.70.
Dallas, 2.80, 2.85.
Freehold, 1.67, 1.70.
Sterling Pacific, 2.09, 2.10.
Mercury, 1.27, 1.30.
United, 1.14, 1.15.
Turner Valley, 1.05, 1.10.

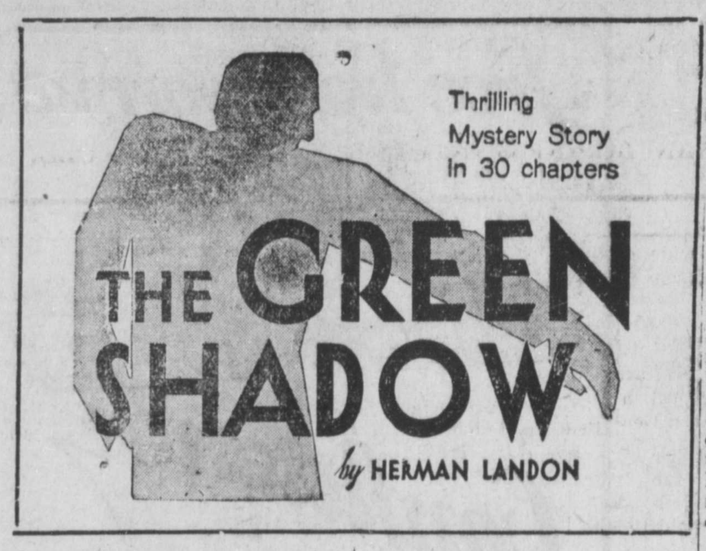


SYNOPSIS

While Captain Summers is meditating on the escapades of "The Picaroon," whom he is convinced is really his friend, Martin Dale, Mr. Alexander Ferryman calls and requests the strange happenings at 262 Bank Street, the house next to the one in which he lives, be investigated. Axelson, a watchman employed by Ferryman to guard the house in which he lived before he moved next door after his wife had deserted him, has heard footsteps and seen an eerie green light.

Just as Ferryman is showing the captain a picture of his wife, the telephone rings and a voice tells of finding a woman's body at 262 Bank Street. Summers and Ferryman hurry there.

"The Picaroon," who preys upon the rich and then offers the return of his loot on the payment of 10 per cent of its value to charity, has written a note to Adele Castle, requesting a meeting in Central Park. Adele has had a terrifying experience. She was taken to a strange house where, through a quear green light, she could glimpse only the outline of a man calling himself Dr. Moffett, who tells her he holds evidence which would convict her father of being connected with a crooked financial deal and send him to prison. Mr. Castle tells Adele Dr. Moffett demands blackmail of $100,000.

Summers continues his investigations and finds a band from a Verona, the special sort of cigar Martin Dale smokes. The captain and Dale meet in a restaurant and save that Dale seems to know something about a green light and admits that there are few Veronas in the country. Summers learns nothing.

Adele and Dale meet. He tells her he was present during her strange interview with Dr. Moffett, which took place at 262 Bank Street, and promises to help her.

INSTALMENT THIRTEEN

Axelson Explains

Dale dropped the subject. "Well, let's hear what you know about Miss Conway. Don't tell me you didn't know that Miss Conway and Mrs. Ferryman were the same person, because when I first mentioned her name you were so startled I could have knocked you down with a feather."

Axelson appeared acutely distressed. He fidgeted, shifted his weight from one foot to another and mopped the perspiration from his forehead. Gradually he grew calmer. A semblance of his former dignity came back.

"You did surprise me, sir," he confessed. "I thought I was the only man alive who knew about that. The police haven't got an inkling of the fact. Mr. Ferryman hasn't either. I don't see how you got hold of the secret."

"Never mind that. How long had Miss Conway, or Mrs. Ferryman. Been back in town?"

"Only a few months, sir."

"How did it happen Mr. Ferryman never saw her during those months?"

"Because she kept out of his sight. You see, there were reasons——"

"Well, go on."

Axelson swallowed hard. Again he straightened his bent figure and fixed his interlocutor with a look of feeble defiance. "I've said enough—too much, maybe, I've nothing more to tell. I've sunk pretty low, I guess, but there's a limit. I've got a few shreds of honor left, and I am hanging on to them. You can do your damndest, sir, but I won't say any more."

Dale viewed him with amazement. Again the question came back—was Axelson a man with a dual nature, a blend of good and wickedness, or a consummate scoundrel?

"You mean you can't say more without violating a confidence?"

"It's worse than that, sir."

"And you still insist there is no such person as Doctor Moffett?"

"If there is, I've never heard of him or seen him."

Dale was at a loss how to proceed. All he had gained was confirmation of the theory suggested by Miss Castle, that Miss Conway and Mrs. Ferryman had been one and the same person. The mystery of her return and the events that led up to her death appeared securely locked up within Axelson's grizzly head He knew no more about Doctor Moffett than he had known before. His search for the explanation of the green light had been fruitless

His forehead puckered in thought. Absently he glanced along the wood paneling at one side of the room. Suddenly his roving eyes paused and contracted. Was there a flaw in the woodwork or could it mean——

The opening of the door scattered his thoughts. He turned quickly away from the object of his contemplation. In the doorway stood a tall, white-faced man with a stricken look in his eyes His dignified garb hung loosely about a figure that appeared to have suddenly lost all its elasticity. For a little he stood there, gazing about him in a weary and somewhat near-sighted manner, and then his eyes fixed on Dale with a more or less questioning expression.

"Who is this gentleman?" he inquired of Axelson.

"I don't know, Mr. Ferryman. He hasn't told me his name. He has been inquiring about a Doctor Moffett."

"Doctor Moffett?" The name fell in slack and lifeless tones from Mr. Ferryman's lips. He shook his head. "You may go, Axelson. I'll attend to the gentleman."

Axelson departed, but at the door he paused for a moment, and his eyes signaled a message to Dale. A slight nod was the response.

With a dragging step Mr. Ferryman came forward and surveyed the visitor with lusterless eyes. The inspection seemed to satisfy him.

"Axelson told me you were inquiring for some one," he said courteously, but in a flat and tired voice.

"I am sorry to intrude at a time like this, Mr. Ferryman," Dale answered him. "I have heard of your bereavement. I had no intention of disturbing you. In fact, I didn't expect to find you here. It was my impression that yo ulived next door. My name, by the way, is Dale."

"Sit down, Mr. Dale," said the older man gently. "You need not apologize. As a matter of fact, this is the first time in neary four years that I have set foot inside this house." He sighed heavily. "Whom were you inquiring for?"

"A certain Dr. Moffett."

"Moffett—Moffett?" Mr. Ferryman shook his finely shaped head. "No. I never heard the name before. What led you to think you would find him here?"

Dale considered for a moment, and he decided to be at least partially frank. "I realize this is no time to inflict other people's tribulations on you, Mr. Ferryman, but it is a rather pressing matter. A certain young lady had an unpleasant interview with this Doctor Moffett yesterday morning, and she has reason to believe that the interview took place in this house."

Wainscoting

Mr. Ferryman opened his sorrowful eyes inuiringly. "She thinks it took place here. I don't understand."

"Strange as it may seem, she was brought to the scene of the interview in a manner that made it impossible for her to discover the address. She is almost positive that this is the house, however."

"Very strange. There is no Doctor Moffett here. There never has been, as far as I am aware. Who is the young lady, if I may ask?"

Dale hesitated briefly. He had not been entirely frank so far. He knew positively that this was the house in which Adele Castle had met Doctor Moffett, but to say so would involve endless explanations. He could see no harm, however, in replying with candor to the last question.

"Her name is Miss Adele Castle."

Mr. Ferryman was surprised. "Not a relative of Virgil Ellsworth Castle?"

"His daughter."

"Dear me! And Miss Castle thinks she met Doctor Moffett here? Most extraordinary! She must be mistaken. It doesn't seem possible. But, wait! Axelson tells me a number of strange things have been going on here—trespassing, thievery, mysterious sounds in the night. But you say this was in the daytime?"

"About 10 o'clock yesterday morning."

Mr. Ferryman stroked his forehead as if to arrange his thoughts. "I was in Mount Vernon yesterday morning, visiting a sick friend. Some one might have taken advantage——

"But Axelson was here. He is old, but alert and reliable. I don't understand it. Why such things should be going on in my house is beyond me. You say the interview was of an unpeasant character?"

"Extremely so." Dale considered again. The bereaved man exuded a gentle sympathy that inspired confidence. "Miss Castle's father, through no fault of his own, has found himself in a—er—compromising position. This mysterious Dr. Moffett is taking advantage of it to blackmail him, and he is trying to intimidate the father through the daughter. I am telling you this in strictest confidence, of course."

"You can trust me, Mr. Dale. This is surprising news, indeed. Virgil Ellsworth Castle a victim of blackmailers! Astonishing! I don't know Mr. Castle personally, but his reputation is unimpeachable. Blackmailers at work in my house! It's incredible—yet it may be so. I feel as if I were in part responsible."

"Oh, no, Mr. Ferryman. No blame could possibly attach to you." Dale rose and extended his hand. "Forgive me for worrying you with such a matter at this time."

They shook hands.

"If I can do anything to assist Miss Castle, please command me," the older man murmured. His face was full of grief, but the eyes held a smile of kindly sympathy and encouragement. "Good night, Mr. Dale."

Dale turned away. For a moment his eyes rested on the wainscoting at one side of the room. Something appeared to engage his attention for a moment, and then he took his departure. The moment he stepped out in the clear, crisp autumnal evening, a load of depression seemed to slip from his shoulders. He inhaled deeply as he walked to the end of the block, crossed over to the other side, and walked back until he stood in a shadowy doorway opposite No. 262 Bank street, where he waited.

Soon the light in the library went out. The house seemed to fall into an uneasy slumber. The front door opened, a tall figure with bowed head and dragging gait walked down the steps, proceeded a few paces on the sidewalk, then turned into the adjoining house.

Dale waited only a few moments longer. He appeared to struggle with a temptation that might have had its source in a certain peculiarity in the handsome wainscoting of the library. But the struggle was brief.

"No, not tonight," was his decision.

Then, the evening being beautiful, with an invigorating tang in the air, he walked home.

## RIFLE SHOOTING

**Royal Arms Cup Is Up for Competition Next Week**

R. W. Cameron won the spoon yesterday at the weekly shoot at McNicholl Creek, owing to M. M. Lamb and W. Brass being handicapped for seven points each.

Next week, in addition to the regular shoot, the Royal Arms Cup will be shot for and awarded to the one who makes the best 10 shots in the 600-yard race.

The following are yesterday's points:

| | | | Ttl. |
|---|---|---|---|
| W. W. Lamb.... | 28 | 30 | 30—88 |
| W. Brass..... | 20 | 34 | 32—86 |
| R. W. Cameron.. | 31 | 28 | 25—84 |
| L. H. Howarth... | 26 | 29 | 25—80 |
| R. McLennan.... | 22 | 24 | 25—71 |
| H. B. Eastman.. | 22 | 26 | 19—67 |
| A. H. Young .... | 24 | 22 | 20—66 |

## Sport Chat

The team representing the Thistles in the football match this evening against Empress is to be Smith, Haig, Jack, Mitchell, Hadden, Wood, Harrison Budinich, Baptie, Mitchell, Campbell. The spares are Campbell and Macdonald.

There was great disappointment among many yesterday at the weather conditions which interfered with the sports at the Moose picnic. Had it been a fine day, there would have been a record attendance. As it was, many who intended to do so, did not go, and others who went to Digby Island, soon returned.

## CLEVELAND WON; MADE NINE RUNS IN NINTH INNING

NEW YORK, Aug. 5.—The Yankees won the opener from Cleveland behind Tom Zachary's fine pitching yesterday, but Herb Pennock and others cracked up in the second, which Cleveland won by scoring nine runs in the ninth inning.

Chicago increased the lead of that club to six and a half games by beating Brooklyn.

Scores follow:

**National League**

Philadelphia 1, Cincinnati 7.
Brooklyn 4, Chicago 6.
Boston 0, St. Louis 5.

**American League**

Chicago 0, Boston 8.
Cleveland 8-14, New York, 12-6.
Detroit 10-13, Washington 5-11.

**Saturday**

**National League**

Philadelphia 1, Cincinnati 2.
Brooklyn 2, Chicago 12.
Boston 5, St. Louis 7.

**American League**

Chicago 15, Boston 14.
St. Louis 8, Philadelphia 8, rain in eighth.
Other games, rain.

## GOLF GAME AT ACROPOLIS WAS NOVEL EVENT

The final event in the entertainment of the members of the Canadian Fisheries Association was one of the most enjoyable of the convention. It was a golf game arranged and conducted by Lieut.-Col. J. W. Nicholls. The players used sticks cut in the woods and the balls used were large water polo balls.

There was lots of fun and the boys' band provided excellent music. Prizes were won by Messrs. Jolicoeur for the first and Gould for the booby prize.

## INJURED PLAYERS ARE BACK IN THE GAME

NEW YORK, Aug. 5:—They always come back for more.

Tommy Thevenow, with a badly crushed leg, was threatened with permanent disability in April. He is now playing good ball for the Phillies.

Fred Roe, the Texas polo star, was near death two years ago after his pony had fallen upon him. He recently played brilliantly for the Shelburne four, finalist in the competition for a Long Island club championship.

George Simpson, sent to the sidelines in the 1928 Olympic trials with a badly strained knee, was better than ever this year and climaxed a splendid season of sprinting with a new record for the century.

## POOR WEATHER FOR MOOSE PICNIC BUT RACES CARRIED OUT

The annual Moose picnic was carried through yesterday after several previous postponements in a drizzling rain which interfered a good deal with the enjoyment. The following were the winners of the races:

Prize winners follow:

Children up to 4 years: Georgie Weir, J. Robbie, B. Long.

Boys, 4 to 6 years: J. McLean, Louis Dutton, Roi Judge.

Girls, 4 to 6 years: Annie Postulo, Helen Clarke, Betty Barber.

Girls, 6 to 8 years: Marion Erickson, Annie Postulo, O. Kjuno.

Boys, 6 to 8 years: Alex Baillie, Helge Holluston, J. Grinson.

Boys, 8 to 10 years: W. Roma, J. Johnson, H. Anderson.

Girls, 8 to 10 years: J. Gomez, Betty Wood, A. Blain.

Boys, 10 to 12 years: D. Gomez, S. Dominato, A. McPhee.

Girls, 12 to 14 years: G. Welle, Mickey Casey, T. Postulo.

Boys, 14 to 16: S. Dominato, J. Gillis, Allen Hale.

Girls, 14 to 16: T. Postulo, D. Pritchard, Francis Yager.

Boys, over 16 years: J. Gillis, D. Gomez, Allen Hale.

Girls, over 16 years: M. Mussallem, D. Pritchard, Theodore Postulo.

Mixed, three-legged race: Joe Ratchford, Marie Mussallem; J. H. Pritchard, Dorothy Pritchard; Mr. and Mrs. D. Brown.

Married Women's Race (first prize only, donated by Messrs. Malkins Ltd., hamper): Mrs. R. Long, Mrs. Yager, Mrs. Brown.

Men's walking race: C. Lemon, J. Judge, R. Long.

Women's blindfold race: Mrs. R. Long, Bessy Derry, Mrs. Brown.

The Moose wish to thank Geo. Bushby for the loan of a scow and boat.

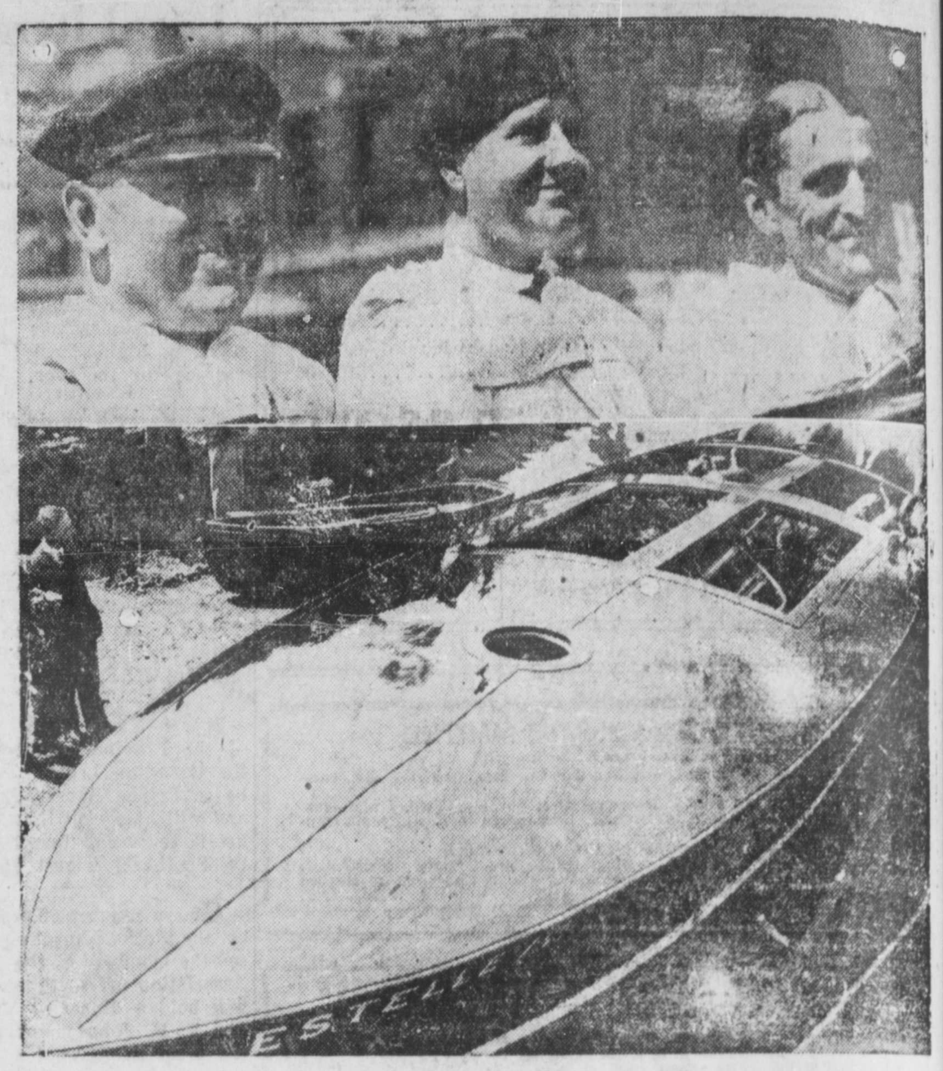


BRITAIN'S NEW THREAT FOR SPEEDBOAT HONORS

Above is the "world's fastest speedboat" which Miss M. E. Carstairs, the well known British motor boat racer, has had built at Cowes, Isle of Wight, and with which she hopes to bring back to England the British International Motor Boat Trophy, which is at present held by the United States. This boat, shown below, is called "Estelle IV," and is of 3,000 h.p. Above is Miss Carstairs, centre, with J. Harris, left, and Captain Campbell Marshall, right, who will pilot the new boat.

## HALF CROP ON THE PRAIRIES

**Peace River Bright Spot In Alberta Situation**

WINNIPEG, Aug. 5:—With the rapid approach of harvest throughout the Western provinces, the hot, dry weather of the past week has not improved the crop outlook in any respect, according to the fourteenth weekly crop report of the C.N.R. sections which had previously reported conditions fair, now complain of a too rapid ripening of crops, with a consequent depreciated outlook, unless relieved by rain. Other areas which have suffered persistently from drought during the growing season, appear now to be able to more accurately appraise their losses and to determine which crops shall be ploughed down and which shall be left for threshing.

The remarkable thing this year, is that crops are as good as they are.

Cutting of rye and barley has commenced in Manitoba and will be general for the latter part of the week. A few cases of wheat cutting are noted in Manitoba, which has been hot and dry through the province and wheat is not filling normally except at Swan River, where an average crop is still possible and at Russell where a three-quarter crop is anticipated. The general outlook is for a half crop.

Summerfallow wheat is holding its own fairly well, this factor contributing to the patchy conditions frequently reported on in all sections where some good, many bad and a few indifferent stands are obvious.

Northern Saskatchewan has suffered somewhat from the heat during the week. Yorkton, Asquith, Dodsland, Brooksby and Tisdale subdivisions would welcome rain and relief from the hot weather. Many central and southern points, having long since despaired of securing crops are now concerned over the feed outlook. Rosetown subdivision has fair prospects for wheat except on lighter lands, but requires rain for filling. Summerfallow wheat from Tichfield to Eatonia is likewise promising but oats are very poor. Some farmers have had to haul water for their stock.

The bright spot in the Alberta situation appears in the Peace River country. Here crops continue in a favorable condition with harvest about three weeks away. Athabaska subdivision should also harvest a normal crop at practically all points. Vegreville subdivisions appear to have improved somewhat and some fair wheat will be harvested.

In Central Alberta, however, things are in a bad shape. The yield will be very low and the feed situation is already assuming rathe rserious proportions. Farmers on Hanna subdivision are reported to be reducing the livestock holdings on this account.

## FOREST FIRES NUMBER 103

VICTORIA, Aug. 5.—The number of forest fires in British Columbia this year so far is 103, the greatest number on record. The weather conditions are still declared to be extremely hazardous and the weather conditions are still remaining hot and unfavorable to fire fighters.

Vancouver reports 206, Prince Rupert 123, Prince George 6, Kamoops 77, and Cariboo 50. This is the heaviest loss ever had in the interior. Other scattered timber loss is particularly heavy but there is no official estimate.

EXTRACTS FROM VICKERS' DIARY—1752

2nd of a Series

"Brother John who doth travel the road hath writ me that a Merchant in the service of Mr. Josiah Billings, Ship's Chandler of great renowne in Liverpool, hath bestowed high praise upon the quality, flavour and strength of Vickers' London Dry Gin. Many cases have been contracted for, to be billed to agents abroad—good tidings."

VICKERS' FINEST LONDON DRY GIN

REPUTED QUART $3.25

ESTABLISHED BY JOSEPH & JOHN VICKERS & CO., Ltd. LONDON 1750 ENGLAND

This advertisement is not published or displayed by the Liquor Control Board or by the Government of British Columbia

## Man in the Moon

Our summer came
Our summer went
It was four days
In full extent.

But though 'twas short
'Twas surely fine;
Thermometer jumped
To eighty-nine.

Bricks were not made for throwing but for building. How many people use them for that purpose?

A lot of people wanted last week's heat wave to be a permanent wave. They should remember that permanent waves cost a lot.

I wish I were a fisherman
With nothing else to do
But just let down my little hook
And get a fish or two.

I would not have to plow the land
Or sow the seed therein,
I'd simply reap my little crop
And then I'd spend the tin.

Magistrate—You are accused of stealing a chicken. Anything to say?
Prisoner—I just took it for a lark, Sir.
Magistrate—No resemblance whatever. Ten days.

Here you see a fish town
A wish town, call it what you like
Where-the-people-have-ambish town
What do you say Mike?

It's a pretty live town
A-place-to-strive town, yes sir
Working like a hive town
We can cause a stir.

Speakers oft are very dry
Tell me, can you say just why?
They drawl on and seldom stop,
Perhaps they need a drink of pop.

## Ten Years Ago in Prince Rupert

August 1, 1919

Geo. A. McNicholl, assistant general freight and passenger agent for the G.T.P., T. H. Johnson, manager of the cold storage; G. W. Nickerson, and W. W. Wright, returned last night from accompanying the Vancouver Board of Trade party as far as Prince George.

Mrs. Jarvis H. McLeod and Mrs. James M. Carmcihael took their seats on the hospital board for the first time last night as representatives of the Ladies' Auxiliary.

Several fishing parties have been organizing for the past few weeks to go up McNicholl Creek. The salmon are running there and the trout are biting fine.

The fire department is having a busy time this morning testing out the water pressure, as F. C. Broadfoot and H. L. Taylor are here on a visit of examination on behalf of the Mainland Underwriter's Association.

## NO UNEMPLOYMENT IN ICELAND JUST NOW AS ISLAND IS PROSPEROUS

REYKJAVIK, Iceland, Aug. 3:—Iceland has no unemployment problem, not because folks have to work to keep warm up there, but because Iceland is an undeveloped land of great opportunities.

The unemployed of Reykjavik totalled eight men on May 1. Six of them were more than 60 years old and in ill health. The other two said they had just left their jobs, and could get better ones.

Iceland, peopled with only 100,000 inhabitants, could comfortably find accomodation and employment for 900,000.

Iceland wants dirt farmers, not men to keep the bright lights of Reykjavik burning. The native Icelanders are good farmers, but not scientific agriculturists.

Government authorities maintain that Iceland could produce far greater quantities of agricultural products than at present, as the soil and climate are excellent for many crops.

### A SLIGHT DIFFERENCE

A General died in India, and a newspaper referred to him in an obituary notice as " a bottle-scarred warrior."

This statement called forth the wrath of the late General's relatives, one of whom called on the editor and insisted on a correction appearing in the paper the next day, as the deceased had always been a strict teetotaller.

The paper next day made its attempt to placate the relatives, and referred to the General as "a battle-scared warrior!"

# CLASSIFIED ADVERTISEMENTS — FOR SALE, FOR RENT, LOST & FOUND

THIS IS THE PAGE WHICH MOST PEOPLE READ BECAUSE IT IS FULL OF HUMAN BUSINESS INTEREST TO YOUNG AND OLD.

## Summer Resorts

**Where to spend an enjoyable holiday—boating, bathing, fishing, mountain climbing, etc.**

**KITSUMGALLUM LAKE LODGE**
**Terrace, B.C.**

**Spend Your Vacation at Kalum Lake**

Good fishing, boating and bathing; beautiful scenery; twenty miles from Terrace. Stage leaves Terrace 9 a.m., Monday, Wednesday and Saturday, $2 return.

Rates, $3.25 per day. Write for special weekly rates.

**R. E. DIX, PROPRIETOR**
**Terrace, B.C.**

**WONDERFUL TLELL**
**Queen Charlotte Islands**
**THE FARM HOME**

Fine beach and meadows for children's playgrounds.
Salmon and Trout Fishing.
River and Sea Bathing.
Excellent Cusine.

Parties can be met at Skidegate or Port Clements. Wireless for reservations.

**MRS. RAJOUT**
**Tlell, Q. C. I.**

**SUMMER COTTAGE AT BEAUTIFUL FRANCOIS LAKE**
**For Rent By the Week or Month**
Partly Furnished
Apply Mrs. Henkel
**Francois Lake Lodge**

**Queen Charlotte Islands Visitors**

When travelling between Port Clements and Queen Charlotte City, hire cars and trucks from

**YOUNG BROTHERS**
**Skidegate, B.C.**

**LAKELSE LODGE AND HOT SPRINGS**

Is opened to guests. The lodge is situated on the shore at Lakelse Lake. Good fly fishing for rainbow trout. The hot springs contain Lithia which is fine for rheumatism. Cottages for rent.

**J. Bruce Johnston, Manager.**

**SKEENA LAND RECORDING DISTRICT**

TAKE NOTICE that the British Columbia Fishing & Packing Company, Ltd., of Vancouver, B.C., occupation, fishing and packing intends to apply for a lease of the following described foreshore, situate fronting on Lot 2, Range 5, Coast District: Commencing at a post planted at a point on the southerly boundary of Lot 2, Range 5, distant about 15 chains from the south-east corner, thence N.65°E. to the production southerly of the east boundary of Lot 2; thence northerly to mean high water mark; thence westerly and southerly following mean high water mark, to the point of commencement, and containing ten acres, more or less.

BRITISH COLUMBIA FISHING & PACKING CO., LTD.
J. H. Bushnell, Agent.
Dated 24th June 1929.

## FOR SALE

FOR SALE—Studebaker coach, mechanically guaranteed. Burns and Co. Ltd. tf

FOR SALE—Iron and wooden pulleys, also two pieces shafting. Apply Daily News, Box xx. (tf)

FOR SALE—Twenty-three roomed apartment house, completely furnished. Apply Mrs. White, 427 Fourth Avenue East. (180)

FOR SALE—Three-roomed house and lot, corner Ambrose Avenue and Sixth. Apply Mrs. White, 139 Fourth Avenue East. 180

FOR SALE—3 sets adjustable iron hangers for shafting. Large size. $10 per set. Apply Box 00 Daily News Office. (tf)

FOR SALE—Six H.P. 2-cylinder 2-cycle Wilson marine engine in good condition. A bargain. Apply Box 212 Daily News Office. (tf)

FOR SALE—New house, five rooms, furnished. Lots 8 and 9, Block 44, Section 5. Apply Box 214 Daily News. 182

FOR SALE—Fishing boat W. T., 52 feet long; beam, 13½ feet. 30 h.p. Frisco Standard engine; eight years old, in No. 1 condition. Phone Blue 159. tf

FOR SALE—Heintzman piano, bedroom suite, library table, table lamp, kitchen set, bed, small rug, smoking cabinet, cooking utensils, etc. Phone Blue 505 or apply 339 Fifth Ave. W. (tf)

## WANTED

WANTED — Hemstitching. Mrs. Chas. Edwards, at Wallace's. 179

WAITRESS Wanted, apply Prince Rupert Hotel. 182

WANTED — Experienced Diesel engineer. Apply Royal Fish Co. Government Wharf. 181

## BOARD AND ROOM

BOARD And Room $35 per month. Phone Green 216. tf

## LOST

LOST—Pair of black rimmed glasses near C.N.R. recreation ground. Finder please phone Green 623.

**GOVERNMENT PROPERTY FOR SALE**

TENDERS will be received by the undersigned up to Monday, July 15th, 1929, for the purchase of the Provincial Police Launch No. 2, now located at Prince Rupert, B.C.

Particulars of Launch are as follows:

| | |
|---|---|
| Length | 41' 5" |
| Breadth | 9' 6" |
| Draft | 4' 7" |
| Gross Tonnage | 18 |
| Registered Tonnage | 12 |

Powered with 20-24 H.P. Type PPP, Buffalo Engine.

Boat may be inspected at Prince Rupert, B.C., on application to Inspector W. Spiller, B.C. Police, Prince Rupert, B.C.

The highest or any tender not necessarily accepted.

V. A. ROLLINS,
Purchasing Agent.
Parliament Bldgs., Victoria, B.C.
June 14th, 1929.

"Time for receiving tenders for the above launch has been extended to Thursday, August 15th."

## FOR RENT

FOR RENT—Furnished flat. Apply Mussallem Grocery. (tf)

FOR RENT—Four room flat with bath. Furnished. Phone 547. tf.

FOR RENT—Furnished suite, Summit Apartments. Phone Blue 345. (tf)

FOR RENT—Modern house near business section. $25.00. Apply 215 Fourth Avenue E. tf

FOR RENT—Automobiles, pianos' phonographs and sewing machines. Walker Music Store.

FOR RENT — Furnished housekeeping rooms by the day, week, or month. Phone Red 607. tf

FOR RENT—Clean, well furnished modern two and three roomed suites. Palmer Apartments. Phine Red 444. (tf)

FOR RENT—Superior large flat. Electric cooking. Heated. Brooksbank Block. 181

## CHIROPRACTIC

**PROGRESS**

The practice of chiropractic is recognized in forty states of the union. This recognition has been sought and gained by the people who have benefitted through chiropractic. It was not until 1916 that legal recognition was first accorded.

For your health's sake consult

**DR. W. C. ASPINALL**
**6 and 7 Exchange Block**
**Green 241—Phones—Black 283**
**Open Evenings**

**CHIROPRACTIC**

Adjustments given according to our new Spinal Indicator, produce better results.

Consult
**R. E. EYOLFSON**
CHIROPRACTOR
623 Third Avenue
**Office Telephone Blue 85**
**Residence Telephone Red 589**
Established 1924

## EDUCATIONAL

**FORMBY HOUSE SCHOOL FOR BOYS**
**Ganges Harbor, B.C.**
Sound Modern Education
ALL GRADES TO JUNIOR MATRIC
Boys taken for holidays
**Moderate Fees**
**Prospectus on Application**

**LAND ACT**

**Notice of Intention to Apply to Lease Land**

In the Queen Charlotte Land District, Land Recording District of Prince Rupert, and situate near the mouth of Massett Inlet, Graham Island.

Take notice that Langara Fishing & Packing Company, Limited, of Massett, B.C., occupation, salmon canners, intends to apply for a lease of the following described lands: Foreshore.

Commencing at a post planted near the southern end of Hidden Island; thence northerly 10 chains; thence easterly 5 chains; thence southerly 10 chains, following low water; thence westerly to point of commencement, and containing 5 acres more or less.

LANGARA FISHING & PACKING CO., LTD.
Henry White, Agent.
Dated May 11th, 1929.

## AUCTIONEER

PRINCE RUPERT AUCTION MART. We buy, sell or exchange any kind of furniture or household goods, musical instruments, machinery, etc. General repairs, crating, packing and shipping. Workmanship guaranteed. Just phone Black 120 and we will call. GEORGE

**J. DAWES, AUCTIONEER**
**Federal Block**

## SALVAGE AND TOWING

"If it's on or under the water we do it."

**PACIFIC SALVAGE CO. LIMITED**

Fully Equipped for Diving and General Salvage Work.
Boats and Scows of all descriptions for Charter.
Row Boats and Canoes for hire.
Bargains in Gas Engines.
AGENTS FOR
Van Blerck, Easthope, Hicks & Ballantyne Engines.
Northern B. C. Distributors
Coolidge Propellers
**Phone, Day or Night, 564**
**P. O. Box 1564**

## Paints, Wallpaper, Etc.

**SILVERSIDES, BROS.**
Wallpapers, Paints, Glass and Art Supplies
P. O. BOX 120 PHONE 22

**SOME BARGAINS IN CERTIFIED USED CARS**

CHEVROLET—Sedan, .....$500
CHEVROLET—Sedan .....$450
FORD—Sedan .....$275

Good Terms and Sixty Days Service on All Used Cars

**ROSS & MOORE, LTD.**
**Chevrolet Dealers**

**LAND ACT**

**Notice of Intention to Apply to Lease Land**

In the Prince Rupert Land Recording District of Prince Rupert, and situate one mile South East of Spit Point on the East shore of Portland Canal.

Take notice that Anglo British Columbia Packing Company Limited of Vancouver, B.C., occupation, Salmon Canners, intends to apply for a lease of the following described lands: foreshore:

Commencing at a post planted one mile South East of Spit Point on the East shore of Portland Canal; hence East 40 chains following High water mark; thence South 5 chains to low water mark; thence West 40 chains following low water mark; thence North 5 chains to locating post; and containing 20 acres, more or less.

ANGLO BRITISH COLUMBIA PACKING COMPANY, LIMITED,
"W. E. Walker," Agent.
Dated May 22nd, 1929.

**LAND ACT**

**Notice of Intention to Apply to Lease Land**

In the Queen Charlotte Land District, Land Recording District of Prince Rupert, and situate at Arniston Point, North Dundas Island.

Take notice that Langara Fishing & Packing Company, Limited, of Massett, B. C., occupation, canners, intends to apply for a lease of the following described lands: Foreshore.

Commencing at a post planted at the extremity of land on Arniston Point, thence westerly 20 chains; thence northerly 5 chains to low water; thence easterly 20 chains; thence southerly to point of commencement, and containing 20 acres, more or less.

LANGARA FISHING & PACKING CO., LTD.
By Its Agent, John William Moorehouse.
Dated June 7th, 1929.

## FURNITURE

**EVERYTHING FOR THE HOME**

Dining Room Suites, Chesterfield Suites, Simmons Beds and Bedding, Linoleum and Linoleum Rugs, Ranges and Kitchen Hardware.

We invite you to call.

**MacKENZIE FURNITURE**
**PHONE 775**

**SKEENA LAND RECORDING DISTRICT**

TAKE NOTICE that the British Columbia Fishing & Packing Company, Ltd., of Vancouver, B.C., occupation, fishing and packing, intends to apply for a lease of the following described foreshore, situate fronting on Lot 10, Range 5, Coast District: Commencing at a post planted at the southwest corner of Lot 10, Range 5, Coast District; thence south 5 chains; thence in a south-easterly direction 15 chains; thence in a south-easterly direction 25 chains, more or less, to high water mark at a point distant 10 chains, more or less, westerly from the southeast corner of Lot 10; thence northwesterly, following high water mark, to the point of commencement, and containing 15 acres, more or less.

BRITISH COLUMBIA FISHING & PACKING CO., LTD.
J. H. Bushnell, Agent.
Dated 20th June, 1929.

**LAND ACT**

**Notice of Intention to Apply to Lease Land**

In the Prince Rupert Land Recording District of Prince Rupert, and situate on the South West coast of Wales Island half mile South East of Bartlett Point.

Take notice that Anglo British Columbia Packing Company Limited of Vancouver, B.C., occupation, Salmon Canners, intends to apply for a lease of the following described lands: foreshore:

Commencing at a post planted on the South West coast of Wales Island half mile South East of Bartlett Point; thence South East forty chains following High water mark; thence South West five chains to low water mark; thence North West forty chains following low water mark; thence North East to locating post; and containing twenty acres, more or less.

ANGLO BRITISH COLUMBIA PACKING COMPANY LIMITED.
"W. E. Walker," Agent.
Dated May 22nd, 1929.

**LAND ACT**

**Notice of Intention to Apply to Lease Land**

In the Queen Charlotte Land District, Land Recording District of Prince Rupert, and situate near Klashwun Point, Graham Island.

Take notice that Eugene H. Simpson of Massett, B.C., occupation, canneryman, intends to apply for a lease of the following described lands: Foreshore.

Commencing at a post planted about 20 chains southeasterly from the N. W. corner of Lot No. 2741, Graham Island; thence west 10 chains; thence north 5 chains to low water; thence east 10 chains; thence south 5 chains to point of commencement, and containing 5 acres, more or less.

Dated May 11th, 1929.

EUGENE HUMPHRY SIMPSON.
Henry White, Agent.

**LAND ACT**

**Notice of Intention to Apply to Lease Land**

In the Prince Rupert Land Recording District of Prince Rupert, and situate one mile South East of Bartlett Point on the South West coast of Wales Island.

Take notice that Anglo British Columbia Packing Company Limited of Vancouver, B.C., occupation, Salmon Canners, intends to apply for a lease of the following described lands: foreshore:

Commencing at a post planted one mile South East of Bartlett Point on the South West coast of Wales Island; thence East forty chains following high water mark; thence South West five chains to low water mark; thence West forty chains following low water mark; thence North East five chains to locating post; and containing 20 acres, more or less.

ANGLO BRITISH COLUMBIA PACKING COMPANY, LIMITED.
"W. E. Walker," Agent.
Dated May 22nd, 1929.

For quick results try a "want-ad" in the Daily News.

**LAND ACT**

**Notice of Intention to Apply to Lease Land**

In the Prince Rupert Land Recording District of Prince Rupert, and situate on the South West coast of Wales Island facing Boston Islands.

Take notice that Anglo British Columbia Packing Company Limited of Vancouver, B.C., occupation, Salmon Canners, intends to apply for a lease of the following described lands: foreshore:

Commencing at a post planted on the South West Coast of Wales Island facing the Western extremity of Boston Islands; East forty chains following high water mark; thence South one chain to Low water mark; thence West forty chains following low water mark; thence North to locating post; and containing Ten acres, more or less.

ANGLO BRITISH COLUMBIA PACKING COMPANY, LIMITED.
"W. E. Walker," Agent.
Dated May 22nd, 1929.

**LAND ACT**

**Notice of Intention to Apply to Lease Land**

In the Queen Charlotte Land District, Land Recording District of Prince Rupert, and situate at an unnamed point on the northeast of Zayes Island, north of the eastern extremity of the unnamed lake on Zayes Island.

Take notice that Eugene H. Simpson and Author Robertson of Massett, B.C., occupation, cannerymen, intend to apply for a lease of the following described lands: Foreshore.

Commencing at a post planted 200 feet south of high water at the extremity of the above-mentioned unnamed point; thence east 20 chains; thence north 5 chains to low water; thence westerly 20 chains; thence south to point of commencement, and containing 20 acres, more or less.

EUGENE HUMPHREY SIMPSON,
AUTHOR ROBERTON.
By the Agent, John William Moorehouse.
Dated June 7th, 1929.

**LAND ACT**

**Notice of Intention to Apply to Lease Land**

In the Queen Charlotte Land District, Land Recording District of Prince Rupert, and situate near the mouth of Naden Harbor, on Mazorredo Island.

Take notice that I, Author Robertson, of Massett, B.C., occupation, mill owner, intends to apply for a lease of the following described lands:

Commencing at a post planted near the south east corner of Lot 2719, Mazorredo Island; thence northly 10 chains; thence easterly 5 chains to low water; thence following low water southerly 10 chains; thence westerly to point of commencement, and containing four acres, more or less.

ARTHUR ROBERTSON.
By Henry White, Agent.
Dated May 12th, 1929.

**LAND ACT**

**Notice of Intention to Apply to Lease Land**

In the Queen Charlotte Land District, Land Recording District of Prince Rupert, and situate near the mouth of Massett Inlet at Seven Mile Point.

Take notice that Langara Fishing & Packing Company, Limited, of Massett, B.C., occupation, salmon canners, intends to apply for a lease of the following described lands:

Commencing at a post planted near the northeast corner of Lot 2259, Graham Island; thence westerly 10 chains; thence northerly 5 chains; thence easterly 10 chains following low water; thence southerly 5 chains to point of commencement, and containing 5 acres, more or less.

LANGARA FISHING & PACKING CO., LTD.
Henry White, Agent.
Dated May 14th 1929.

**LAND ACT**

**Notice of Intention to Apply to Lease Land**

In The Stikine Land Recording District of British Columbia, and situate about one half mile Easterly from the mouth of the Tulsequah River, which into the Taku River about six miles up-stream from the Alaska Boundary Line.

Take notice that I, James B. Stapler of Los Angeles, occupation, mining engineer, intend to apply for permission to purchase the following described lands:—

Commencing at a post planted one half mile Easterly from the mouth of the Tulsequah River, thence East 20 chains; thence North 20 chains; thence West 20 chains; thence South 20 chains and containing 40 acres, more or less.

JAMES B. STAPLER.
Dated June 10th, 1929. 220

## BRINGING UP FATHER

By George McManus

© 1929, Int'l Feature Service, Inc., Great Britain rights reserved.

BRITISH FLIERS PREPARE FOR ANOTHER LONG HOP

Above are the heroes of the England to Indian non-stop flight: Squadron Leader A. G. Jones-Williams, M.C. (left), and Flight Lieut. N. H. Jenkins (right), who came within an ace of breaking the world's long-distance record, are here seen on their arrival home at Cranwell Aerodrome with Air Marshal Sir John Higgins, who greeted them on behalf of the British Government. These intrepid fliers are now preparing for another long hop. This time it will be from England to China, distance of some five thousand miles.


SUITS! SUITS!

MADE TO ORDER

Cutting, Workmanship and Styl
All Guaranteed

SUITS STEAM CLEANED AND PRESSED

We Deliver to Any Part of the City.

Ling, the Tailor

Phone 649

SANTAL CAPSULES MIDY

Easy to Take-Quick to Relieve CATARRH of the BLADDER

Safe, Successful

Each Capsule bears name MIDY

Beware of counterfeits

LINDSAY'S

Cartage and Storage

Phone 68

Cartage, Warehousing, and Distributing. Team or Motor Service

Coal, Sand and Gravel

We Specialize in Piano and Furniture Moving.

S. D. Johnston Co. Ltd.

Representatives for

MILLER COURT & CO., Limited

Through our connections we can make prompt execution of buying and selling orders on the Vancouver, Calgary and Toronto stock exchanges.

Closing prices from these exchanges posted on our stock board twice daily.

Orders from out-of-town clients, by wire or letter, will receive our prompt attention.

S. D. Johnston Co. Ltd.

610 2nd Avenue—Phone 130

Prince Rupert, B.C.

CANADIAN NATIONAL STEAMSHIPS

Prince Rupert

DRYDOCK

AND

SHIPYARD

OPERATING G. T. P. 20,000-TON FLOATING DRYDOCK

Engineers, Machinists, Boilermakers, Blacksmiths, Pattern Makers, Founders, Woodworkers, Etc.

ELECTRIC AND ACETYLENE WELDING

Our Plant Is Equipped to Handle All Kinds of MARINE AND COMMERCIAL WORK

PHONES 43 AND 385

LUMBER

Thoroughly seasoned Shiplap, S4S Dimension and Boards.

KILN DRIED

Sitka Spruce and Cedar Finish, Ceiling, and Rustic.

SPECIALTIES

1 x 4" Edgegrain Hemlock Flooring
1 x 3" and 4" Sitka Spruce Ceiling
1 x 4" and 6" Cedar Rustic

BIG BAY LUMBER COMPANY, LIMITED

PRINCE RUPERT, B. C.

Head Office, Seal Cove, Telephone, 361

Retail Yard, Cow Bay, Telephone 423


# News of the Mines

## AROUND PRINCE RUPERT

### Consolidated Takes Salt Chuck Mine Near Ketchikan; Silver Crest Having Active Season; Southern Cross at Stewart Looking Good

The Consolidated Mining & Smelting Co. have taken options on the Rush-Brown copper mine and the Salt Chuck palladium mine at the head of Kassan Bay, Prince of Wales Island, about forty miles from Ketchikan. The Rush-Brown mine shipped considerable high-grade copper ore from 1917 to 1920 and the Salt Chuck mine, which also contains a big percentage of copper and gold, having shipped concentrates to New Jersey through Prince Rupert for several years, is equipped with a modern flotation mill of 350 tons daily capacity. Under the management of J. C. Chilberg, the palladium property went on the financial rocks some time ago and both it and the Rush-Brown fell into the hands of John Kohl of Ketchikan, who made the deal with Consolidated. The purchasing company is now installing 7000 feet of pipe line leading from the Salt Chuck mill to deliver compressed air for running the pump in unwatering the Rush-Brown mine. D. S. Campbell, Consolidated engineer, is in charge of the work which is being carried out on the two properties.

The Big Four group of four claims, owned by George Matheson and Louis Legge, and adjoining the George Copper and Rufus-Argenta groups in the Bear River section at Stewart, have been sold to the Consolidated Mining & Smelting Co., which has also bought the George Copper.

With further financing arranged for by the increase of capital from $500,000 to $1,000,000, Silver Crest Mines, Ltd., will have a busy season both on the Saddle property in Hastings Arm and on the Portland Canal property beyond the Big Missouri in the Salmon River section. It will take but little time to complete the tramway on the Saddle, all that remains uncompleted being the last tower and the unloading terminals and ore bins at the mine. Negotiations are under way to purchase the other thirty per cent of the Saddle. Ore on the property averages around $60. In view of the discoveries on the Big Missouri, further work on the Silver Crest will be watched with interest.

A. B. Armstrong of Stewart has been very busy lately with his pack trains delivering large quantities of supplies to the Mountain Boy mine, upon which a big program of development this year is planned. He has also been taking in supplies and equipment to the A. and T. property, near the head of Goose Creek, upon which the Consolidated has taken an option and has started development.

A plane of the Western Canada Airways recently took F. C. Green and survey party, as well as several hundred tons of equipment, from Stewart into Twenty-Mile Creek beyond Bowser Lake to survey the big group of 57 claims acquired by the Consolidated Mining & Smelting Co. last fall from Tim Williams and Charles Knipple. Williams and C. H. Allen accompanied the Green party to do some prospecting on the ground and the plane also took a party into the Telgan River for the Northern Syndicate to stake some showings found many years ago by placer prospectors. The plane also made a number of trips into the interior as well as delivering a quantity of supplies at the head of Bulldog Creek for A. Linke for use in developing the Gloria Co.'s ground. W. E. Gilbert, pilot of the plane, was enthusiastic as to the possibilities of aerial service to mines of Stewart district.

Ted Morris and Charles Lake have been taking out some fine ore from their Southern Cross group in the neighborhood of George Copper and George Enterprise. The ore is peculiar in appearance, there being a quantity of brown material in the gangue, the nature of which has not yet been determined. The values, however, are evidently in grey copper content and assays went as high as 500 ounces to the ton. Morris says there is an immense mineralization lying between two dykes and that the property has all the earmarks of a big mine.

H. Tilton, an engineer connected with the Monarch mine at Field, spent several days in Smithers recently for his company and, while there, made an examination of the Victory and Coronado properties on Hudson Bay Mountain, near the Duthie mine.

### GOOD COPY

Author—May I have some further details about this magnificent estate you offer for sale?

Agent—Do you wish to buy it?

"No; but I thing I can use your glowing dsecription of it in my new novel."—Time.

# 'CAPTAIN LASH' HERE, SO THE FIGHTING'S ON

### Victor McLaglen's New Role is That of Battling Seaman Who Meets Clever Girl

"Captain Lash" is in town, stopping at the Capitol Theatre, where, at many intervals, and for more than an hour at a time, he is to provide some real love-making and some thrilling two-handed knock-down, drag-out fighting tonight and tomorrow.

"Captain Lash," is Fox Films' newest starring production for Victor McLaglen, of "What Price Glory?" fame, and it is a whale of a picture.

McLaglen, in the name part, is called Captain Lash because he drives his men in the stoke hole of an ocean liner like a human whip. Off duty he is a gay Romeo or a fighter as the mood seizes him.

As usual, a girl—Claire Windsor—gets him in her power, and thus into a series of exciting situations from which he finds it hard to extricate himself.

Miss Windsor furnishes the feminine pulchritude and some mighty good acting. Comedy moments are many when Cocky (Clyde Cook) and his concertina combine to save Lash from trouble.

# KIDDIES HELD OVER TWO DAYS

### Winnipeg Youngsters Stay So That Many May Enjoy Entertainment

The entertainment offered by this splendid troup of children, has been so much appreciated by the Capitol Theatre patrons, that the management has made arrangements to have their engagement extended two days, so that a further opportunity will be afforded the people here to enjoy their very pleasing and varied show in a complete change of bill.

# TALKIES ARE HERE TO STAY, ASSERTS G. BERNARD SHAW

### Fault is Voice Exaggeration, Declares Playwright

LONDON, Aug. 5:—Talking pictures have come to stay, according to George Bernard Shaw, who celebrated his seventy-third birthday yesterday.

"The mechanical side of the talking picture is now sufficiently developed," says Shaw. "It is the actors and the actresses who need improvement. Artists are infinitely more adaptable, naturally, than machines.

"The problem of talking pictures is that they exaggerate the voice as much as a silent film exaggerates a gesture. Look at the picture of the new Labor cabinet in England.

"The ministers were introduced by Premier MacDonald, just after they took office, for the benefit of the movietone. Philip Snowdon, the chancellor of the exchequer, was uncertain whether or not to shake hands with the premier. He half began to do so, then changed his mind. In real life the twitch was no doubt infinitesimal. On the screen you cannot fail to see it.

"Ramsay MacDonald is magnificent. He is the greatest artist since Gladstone. And Gladstone was a thundering good actor—some people think that is all he ever was.

"This film is the best since mine. It is even better.

"When films first began, the producers secured the services of actors and actresses who, anxious to 'get across,' used the same gestures as on the stage, and, of course, overdid it. When the talking pictures began, the producers secured the services of film actors and actresses who were not used to using their voices. The result has been that, accustomed to saying things with their faces, they still do this most effectively, and then, afterwards, they still have voices to continue with.

"When I made the experimental picture of myself, I told the producers and the men who worked the machines what to do. When it was all over they told me that I had told them in 10 minutes the secret of getting effects on which they had been working for the past year."

### AERIAL PHOTOGRAPHY 1928

During the 1928 season, 88,000 aerial photographs of areas in different parts of Canada were taken by the Royal Canadian Air Force for the Topographical Survey, Department of the Interior. Of these 17,500 were oblique views and the remainder vertical views.


Those Splitting Sick Headaches!

"FRUIT-A-TIVES" Stop Those Health-Robbing Pains

Mrs. Michael Coulis, Killaloe Station, Ont., writes:

"After using 'Fruit-a-tives' the headaches and tired-out feeling soon disappeared, and for two years now I have been in the best of health."

Sick headaches that come back on you time after time will yield to "Fruit-a-tives". Mrs. Coulis is only one of thousands who have discovered this. "Fruit-a-tives" is a natural medicine, made of intensified fresh fruit juices combined with the finest medicinal ingredients. It always relieves. Try it today.

Capitol Entertainment

CANADA'S FINEST

MON. & TUES.

TWO SHOWS

7 and 9 p.m.

Held Over Two Days

The Winnipeg Kiddies

IN A CHANGE OF PROGRAM

ON THE SCREEN

Victor McLaglen in "CAPTAIN LASH"

COMEDY—LOUD SOUP PATHE NEWS

NO ADVANCE IN PRICES—ADMISSION, 15c AND 50c

WEEK AT THEATRE

Mon. & Tues.—"Winnipeg Kiddies and Victor McLaglan in "Captain Lash."

Wed. & Thurs. —, Double bill. Greta Garbo in "Wild Orchids" and "Honeymoon Abroad."

Fri. & Sat.—Lewis Stone in "Freedom of the Press."

Prince Rupert Feed Co.

Received fresh supply Pratts' Baby Chick Food, Bulkley Valley Hay and grain, Robin Hood Flour, Spratts' Dog and Bird Supplies and COAL guaranteed to please you.

PHONES 58 AND 558

Dr Alexander

PHONE 575

BESNER BLOCK

DENTIST

FURNACE or STOVE

WOOD

Inside Spruce and Hemlock, Cut 14 and 16-Inch

$4.50 PER DOUBLE LOAD

BOX CUTTINGS, $3.50 PER LOAD

HYDE TRANSFER

171 3rd Avenue East

PHONE 580 Heated Storage

BAGGAGE COAL

DEMAND

"Rupert Brand"

Kippers

"THE DAINTIEST BREAKFAST FOOD."

Smoked Daily by

Canadian Fish & Cold Storage Co., Ltd.

PRINCE RUPERT, B.C.

Daily News Want Ads. bring quick Results