CLASSIFIED HABIT

Everyone reads the Classified Ads.
If you lose, advertise for it.
If you find, locate the owner.
Whatever you need, advertise for it

GET THE CLASSIFIED HABIT.

The Daily News

PRINCE RUPERT
Northern and Central British Columbia's Newspaper

Boston Grill

LARGE CABARET
Special Dinners Thursdays and Saturdays
Dancing every Saturday night from 9 to 12.
Dance Hall for Hire
Accommodations for Private Parties
Phone 457

Legislative Library
Parliament Buildings
Mar 31 '29

Vol. XX., No. 6. PRINCE RUPERT, B. C., TUESDAY, JANUARY 8, 1929 PRICE FIVE CENTS

LABOR PROGRAM PRESENTED OTTAWA

RICKARD TO LIE IN STATE AT MADISON SQUARE GARDENS

Labor Program for Year is Laid Before Dominion Government by Trades and Labor Congress Today

OTTAWA, Jan. 8.—The Dominion Trades and Labor Congress officials presented their 1929 legislative program to the government today. The requests of that body for legislation include a number of important matters that are of particular interest to labor throughout the country, as follows:

Stabilization of employment and the creation of positions for men brought to Canada to be the first consideration.

Land settlement opportunities to be made as widely known in Canada as they are in foreign countries.

Increased wages for letter carriers.

Abolition of all money grants for cadet training.

Revision of the Canada Shipping Act.

Elimination of the Sales Tax and stricter enforcement of the fair wage law.

PRINCE RUPERT COMES FIRST IN FIRE FIGHTING

TORONTO, Jan. 8:—In the final class for cities under 25,000 population in intercity competition regarding fire prevention activities in the Dominon during 1928, Prince Rupert is placed first in British Columbia.

FOUR KILLED AT SAWMILL

Crushed Beneath Debris in Refuse Burner When Doing Repair Work

EVERETT, Jan. 8.—Four men were killed and a fifth seriously injured when the lining of a mill refuse burner under repair collapsed at the Canyon Lumber Company's plant. The bodies of Otto Treible of Everett and William Morris of Aberdeen have been recovered. Firemen are seeking the bodies of Thomas Hines of Everett and David Norris of Aberdeen, buried under tons of mortar and bricks.

James Morris, brother of David and William, is injured and may not recover.

SENTENCE OF NINE MONTHS FOR THEFT

Case of Alex Dennis Finally Disposed of in County Court This Morning

Alex Dennis, who, with Joe Seymour, was found guilty some time ago of theft from the halibut boat Tramp, was sentenced to nine months' imprisonment, to date from September 19, the date of arrest, by Judge F. McB. Young in county court this morning. W. E. Fisher appeared for the crown.

DROWNED IN INDUS

KARACHI, India, Jan. 8:—Nineteen men were drowned today when a boat capsized on the Indus River.

PUBLIC LOOK FOR RECOVERY OF THE KING

TORONTO, Jan. 8.—No official bulletin was issued at Buckingham Palace this morning, but it was stated authoritatively that the King passed a good night and the condition remained the same.

The public accepted today the complete recovery of the King as a foregone conclusion. It was expected that His Majesty in the long climb to convalesence, a stage not yet reached, might be several days in which no definite improvement would be recorded. As long as there is no setback and the King maintains his strength, it was felt his doctors would not be dissatisfied.

A bulletin at 8:15 tonight read: "The King had a quiet day and the condition of His Majesty is unchanged. No further bulletin will be issued until tomorrow night."

STEVENS NOT GOING TO JAPAN, HE SAYS

MONTREAL, Jan. 8.—"All newspaper announcements coupling my name with the appointment are unfounded," said Major George Washington Stevens in reply to a question as to whether his name had been forwarded as a likely choice for Dominion minister to Japan.

YOUNG BRITONS FOR CANADA

LONDON, England, Jan. 8. — The first 1929 party of juvenile settlers from England for Canada sailed Sunday on the S. S. Laurentic of the White Star Line and the S. S. Antonia of the Cunard Line. There are 16 in the party, all from the distressed areas of northern England. Four of the boys have previously worked as miners, and the others, who are sons of miners, have worked as page boys, messengers, bus conductors and general laborers. The party, which is travelling under Canadian National auspices, will go to the British Immigration and Colonization Association in Montreal for placement on farms in Canada.

KING AND QUEEN'S MODERN IDEAS ANGER SUBJECTS

King Amanullah's modern reforms have so angered his subjects in Afghanistan that they have revolted, and the King and Queen have fled to Kabul for safety. This revolt against the introduction of western customs may lead to a massacre of British people on the Afghan border and the Indian Government has been requested to arrange to withdraw British subjects from the country. Above is a picture of King Amanulluh and his wife, which was taken when they were in England recently.

Three Grain Ships Expected to be Here This Week at One Time All in Readiness Take on Cargo at Elevator

Three grain ships will be here this week. The latest announcement is that the big freighter Hindpool will be here Friday from Europe, following close on the Gracefield tomorrow and the Adra on Thursday. It is expected that all the vessels will be lined ready to go on berth and that the elevator will be very busy for the next few days pouring grain into the capacious holds.

In order to keep the supply of wheat here, grain is already beginning to move this way and in a few days will be arriving once more in a steady stream.

BOARD TO ADMINISTER CANTEEN FUNDS IN B. C.

VICTORIA, Jan. 8.—Mr. Justice D. A. Macdonald, Lieut. Gov. W. W. Foster and Lieut.-Col. F. A. Robertson have been re-appointed by the government as a board administering canteen funds in British Columbia.

PRICE OF WHEAT

VANCOUVER, Jan. 8.—The price of wheat today on exchange was 1.18 for No. 1 northern.

SURVEYORS IN CONVENTION

Dalby B. Morkill of Stewart in Presidential Address Sees Period of Prosperity

VICTORIA, Jan. 8.—The twenty-fourth annual convention of the Corporation of B. C. Land Surveyors opened this morning with the largest attendance on record. President Dalby B. Morkill of Stewart, B.C., in his annual address, said all signs pointed to a period of prosperity for British Columbia.

City Engineer McLean Completely Exonerated by Committee of All Charges Brought Against Him

"That the evidence submitted did not substantiate the statements made by Ald. Prudhomme and that the engineer carried out the work referred to as economically and efficiently as conditions would permit," sums up in a few words the findings of the committee consisting of Ald. Brown, chairman, Ald. Collart and Ald. Dibb, which investigated charges preferred by Ald. Prudhomme against the city engineer and his department. The report of the committee was presented to the city council at its meeting last night and was adopted with Ald. Prudhomme alone dissenting. An account of $102 covering stenography in connection with the taking of the evidence was also passed.

Ald. Brown moved that the report be adopted, with Ald. Dibb seconding.

Ald. Prudhomme moved an amendment that the report be laid on the table until next meeting, so that the aldermen might have time to consider it.

Mayor McMordie pointed out that this would be the last meeting of the present council.

Stating that he was not satisfied with the report, Ald. Prudhomme expressed regret that the report had been held up until so late a date when his complaints had first been made three months ago. He would like to speak on some of the evidence before the council finally passed upon the report. If necessary, he would be ready for a special meeting within 24 hours.

There was no seconder to Ald.

Continued on Page Four

DISABLED SHIP AT KETCHIKAN

KETCHIKAN, Jan. 8.—After battling blizzards and driving wind and rainstorms every mile of the way from Cordova, tug Roosevelt and the disabled Starr arrived here yesterday in tow and expect to leave for Seattle Friday.

Crowds Flock to Meet Body of Tex Rickard Railway Station Today

Dempsey Lays Wreath on Bronze Casket Inscribed "My Pal"; Fighter Says He Has No Intention of Filling Rickard's Shoes

NEW YORK, Jan. 8.—A train bearing the body of Tex Rickard from Miami Beach reached Pennsylvania station this morning. Thousands of people jammed the station, but only friends and newspapermen, numbering more than 100, were permitted to enter the approaches of the train. Mrs. Rickard was near a state of collapse.

The body of the promoter was encased in a $15,000 bronze casket and covered with an immense floral emblem, the gift of Jack Dempsey, made of white carnations with "My Pal," traced in red flowers. It was taken to the funeral parlors prior to being laid in state later in Madison Square Garden.

Dempsey was much affected by the scenes and was disinclined to talk. Nevertheless, he made it clear he had not made any decision about his retirement from the ring. He declared he had no intention of trying to fill Rickard's shoes at the Garden. "When a fellow like Rickard dies, it takes the edge off everything. He was my pal," said Dempsey.

PREPARATIONS FOR SESSIONS

Premier Mackenzie King and Cabinet Busy Preparing Business

OTTAWA, Jan. 8.—Premier Mackenzie King announced at the conclusion of a session of the cabinet last evening that no appointments had been made. Two further sittings will be held this week, one tomorrow and the other Friday. Yesterday's proceedings involved consideration by the cabinet of a large number of routine matters and preparation for the opening of parliament next month. The government's program, it is understood, is well advanced and by the end of the present month proposed legislation will be in its final form.

One of the government measures now drafted deals with the payment of indemnity to Canadians for civil losses sustained during the war. The whole proposal as at present drafted entails payment to Canadian claimants of $2,000,000 and this would be paid out of the $12,000,000 received by Canada from Germany under the Dawes reparations plan.

PATTULLO VISITED VANCOUVER YESTERDAY

VANCOUVER, Jan. 8.—Hon. T. D. Pattullo, pro tem leader of the Liberals, spent yesterday in city interviewing prominent members of the Liberal party preparatory to the opening of the legislature.

HENRY E. ALMOND OF VANCOUVER DIES TODAY

HOUSTON, Texas, Jan. 8. — Henry E. Almond, aged 52, political leader and millionaire of Vancouver, B.C., died here today, following an operation on New Year's Day.

C. N. COUNSEL WAS BURIED

Sir Henry and Lady Thornton Attend Funeral at Montreal

MONTREAL, Jan. 7.—Funeral services for W. C. Chisholm, K.C., general counsel of the Canadian National Railways, were conducted Saturday at the Church of St. Andrews, Westmount, after which the body was removed to Bonaventure Station and there placed on board a special train to be conveyed to Port Hope, Ont., for interment. A large number of officers of the Canadian National and C.P.R. were present at the service and also attended the station to pay last respects to a man who was widely known and widely respected throughout Canada.

Among those present were Sir Henry Thornton, Lady Thornton, Vice-President W. D. Robb, A. T. Weldon, D. C. Grant, R. C. Vaughan, S. J. Hungerford and C. J. Smith; representing the C.P.R. were A. D. McTier, vice-president; W. H. Currie, general solicitor; E. P. Elintof, assistant general solicitor; Angus MacMurchy, K.C., Toronto; and J. D. Spence, Toronto.

CONSOLIDATION OF DISTILLERS

Wall Sreet Reports Hiram Walker United With Number of Other Firms

NEW YORK, Jan. 8.—Merger of several Canadian distilleries with Hiram Walker, Gooderham & Worts, Ltd., and Industrial Alcohol to manufacture in Canada was reported on Wall Street. United States financial interests that recently acquired a substantial interest in Hiram Walker are said to be sponsoring the project.

Sir Edgar Mackay, British banker, recently conferred with United States interests regarding the merger of the Walker Company with Consolidated Distillers, Ltd., and Brewers and Distillers, Ltd., of Canada.

MACLEAN AT OTTAWA

OTTAWA, Jan. 8:—Dr. J. D. MacLean arrived here yesterday and will assume the administration of the Farm Loans.

News and Views In The World of Sport

PICKED FOR MYTHICAL CHAMPION E EVEN

It took rarin' rampaging foo ball players to last through the strenuous gridiron season just ended,and above are four high-voltage athletes who are among those chosen for the mythical all-star eleven. Left to right: Howe of Princeton; Harpster of Carnegie, and Eagle of the U.S. Army. Upper right is Scull of Pennsylvania.

REG PLAYS WELL

Reg Noble who plays a splendid game and is largely responsible for the Detroit Cougars making themselves felt in the National Hockey League.

This advertisement is not published or displayed by the Liquor Control Board or by the Government of British Columbia

EDMONTON BOY STARRING FOR A COAST TEAM

Vancouver Wins From Rejuvenated Buckaroos in Hockey Game Last Night

VANCOUVER, Jan. 8.—The local Lions maintained their straight string of home victories last night, when they defeated the rejuvenated Portland Buckaros in a Coast Leaghe fixture four goals to two.

The game inclined to roughness, particularly in the third period. Thirteen penalties were handed out during the night, including two majors, the latter to Phillips, the local right winger, and Timmons of Portland, goalie, for fighting.

Portland scored one in each of the first and third periods. Vancouver two in the second and two in the final.

Beatty, a recent importation from Edmonton, scored two of the Vancouver goals, his play being the feature of the game.

Around The World With Sport Fans

(By The Tramp)

Many inquiries are being made of sports editors, these days, about the possibility of securing tickets in the Calcutta Sweepstakes conducted in connection with the English Derby, the great Old Country racing classic run annually at Epsom Downs, says a sports writer for the Edmonton Bulletin.

The Calcutta Sweepstakes is the largest "sweep" of its kind in the world. Something like a quarter of a million tickets are circulated throughout the world, each selling for one pound. The London Stock Exchange Sweepstakes is a smaller venture, conducted along similar lines.

But there are no agents selling chances on either "sweep"—either in this country or the old land. The Calcutta enterprise is promoted by the Calcutta Club, of India, and composed of British government officials in India or men who were formerly in such positions. The London Stock Exchange Sweepstake is conducted by the members of that famous exchange.

The entire issue of tickets is allotted to the members of the two organizations. They may dispose of them as they see fit. But there is no public sale and chances may only be secured through some connection with a member.

BEAT RECORDS IN ENDURANCE

Plane Remained in Air for Six Nights and Nearly Seven Days

LOS ANGELES, Jan. 8.—The army endurance flight plane Question Mark landed seven minutes one second after two yesterday afternoon after a record smashing flight of 150 hours 40 minutes 15 seconds. The ship was in the air continuously six nights and nearly seven days following the take-off on New Year's morning. The plane was eventually forced down by engine trouble.

STOCK QUOTATIONS

(Courtesy of S. D Johnson Co., Ltd.)

The following quotations were bid and asked.

Bayview, 5½, 6.
B. C. Silver, 1.30, 1.50.
Beaver Silver, 19½, 20.
Big Missouri, 89½, 89¾.
Cork Province, 26, 27½.
Cotton Belt, 48, 49.
Dunwell, Nil, 18.
Duthie, Nil, 75.
George Copper, 8.50. 8.75.
Georgia River, 33, 35.
Golconda, 82, 83.
Grandview, 60, 60½.
Independence, 12⅛, 12⅜.
Indian, 5¼, Nil.
Inter. Coal & Coke, 34, 35.
Kootenay Florecne, 22¾, 24.
Kootenay King, 41½, 42.
L. & L., 7, 8½.
Lakeview, 2, 2½.
Lucky Jim, 24, 25.
Marmot Metals, 9, 9½.
Mar. River Gold, 9¼, 9½.
Mohawk, 7⅞, 9.
Morten Woolsey, 6, 6⅛.
National Silver, 23½, 24½.
Noble Five, 66, 67.
Porter Idaho, 75, 78.
Premier, 2.27, 2.30.
Rufus Argenta, 32, 32½.
Ruth Hope, Nil, 62.
Silver Crest, 10, 10¼.
Silverado, 1.02, 1.12.
Snowflake, Nil, 38½.
Sunlock, 3.40, 3.75.
Terminus, Nil, 16.
Toric, 2.30, 2.65.
Wellington, 19, 19½.
Whitewater, Nil, 1.48.
Woodbine, 3⅜, 5.

Eastern Stock

Noranda, selling at 63.5.
Sherritt Gorden, selling at 6.85.

Oils

Fabyan, 5¼, 5½.

C.N.R. TRAINS

For the East—
Mondays, Wednesdays and Saturdays at 11:30 a.m.
From the East—
Sundays, Tuesdays and Thursdays at 3:30 p.m.

SPORT CHAT

What will happen in the big time cauliflower industry now that Tex Rickard, the promotion mogul, has gone on his way will prove a matter for considerable conjecture. No doubt, some one will come along to take his place in a way but it is questionable if anybody, for a long time, at least, will be able to make such a success of the business as did Tex. He brought the boxing game to a high point as far as the financial end was concerned but last year was disconcerting, even to him. Many are disposed to believe that pugilism has had its day and that, even had Rickard survived, it would have been many a day before such fabulous gates as he handled would be repeated. Judging from 1928 professional boxing has entered upon dull days to weather which some one of Rickard's sagacity and ability must be obtained.

Leo Lomski, the "Aberdeen assassin," will meet James J. Braddock, conqueror of Tuffy Griffiths, in Madison Square Garden, New York, January 18.

Edie Eicher, Lomski's manager expresses the opinion that Leo will fall heir to the light heavyweight crown without again meeting Tommy Loughran. Eicher says Lomski posted a challenge and $2500 forfeit with the New York State Boxing Commission nine months ago and that since Loughran has shown no inclination to return from the heavyweight ranks, precedent would indicate that Lomski was entitled to the crown. He cited the similar instance of Jack Delaney's departure from the division and the passing of the title to Mike McTigue when Delaney failed to box in his class.

WEATHER REPORT

Prince Rupert—Cloudy, light west wind; temperature 42.
Terrace—Part cloudy, calm, 38.
Rosswood—Foggy, calm, 32.
Alice Arm—Raining, windy, 42.
Anyox—Part cloudy, calm, 36.
Stewart—Cloudy to rain, calm, 32.
Haysport—Raining, light wind, 40.
Hazelton—Part cloudy, 30.
Smithers—Part cloudy, calm, 35.
Burns Lake—Clear, calm, 31.
Port Simpson—Cloudy, calm, 40.
Atlin—Part cloudy, north wind, 25.
Whitehorse—Clear, calm, 5.
Selkirk—Foggy, south wind, 13 below.
Dawson—Cloudy, light south wind, 5 above.

A DANGEROUS INVADER

Whenever Frank Finnigan gets the puck it behooves the opposing defence to watch out. He is one of the reasons why the Ottawa Senator's attack is so dangerous this season.

SIR JOHN AIRD OPTIMISTIC

TORONTO, Jan. 8.—Addressing the annual meeting of the Canadian Bank of Commerce today Sir John Aird in his presidential address predicted that unless Canada failed to profit by the warnings of experience, he saw no reason why the prosperity of 1929 should not equal or surpass that of 1928. He coupled with this, however, the observation that pulp and paper products was the one "dark spot on the horizon," and issued a warning that banks and financial houses do all in their power to "restrain speculative tendencies within reasonable bounds."

APPROVES MOVEMENT OF CANADIANS HOME

(Edmonton Bulletin)

During the first eight months of the present fiscal year, 25,801 Canadians returned from the United States to make their homes in Canada. These figures include only those who had gone to the United States with the declared intention of remaining there. That is one feature of the present immigration movement which must have the unqualified approval of the Canadian public. The more so as conditions in Canada are now such that the returning wanderers will find it easy to make places for themselves and to secure interests here which will hold them permanently.

NERVOUS PUPIL: "W-w-why the rope?"
INSTRUCTOR: "Safety first, sir. If I was ter knock you through the window there, it'd be a nasty drop down inter the area!" —London Opinion.

The Acme Importers'

Fifth Annual

TEMPTATION SALE

This fifth anual successful event is now drawing to a close and before stocktaking in a few days we are offering some great clearance bargains. Here are some:

MEN'S WINTER COATS

ALL OUR MEN'S WINTER OVERCOATS—Only about eighteen in the lot, but not all sizes. These are of fine pure wool materials, check back and splendidly tailored. Regular values up to $35.00. TEMPTATION SALE PRICE $10.00

MEN'S PANTS

MEN'S PANTS in tweeds, serges, worsteds and with pin and pencil stripes. Well made of the best cloths available. In all sizes. Regular value up to $7.50.
TEMPTATION SALE PRICE $3.85

MEN'S BOOTS AND SHOES

WE HAVE THEM IN ALL LASTS — Goodyear welted. Regular values up to $7.50. TEMPTATION SALE PRICE $4.85

MEN'S SOCKS

MEN'S SOCKS—The famous St. Margaret's Brand, in pure wool rib. The kind you usually pay 75c for.
TEMPTATION SALE PRICE 45c

The Acme Importers

SECOND HALF OF CRIBBAGE SEASON

C.N.R. Operators Take Lead in First Games With Decisive Win Over Native Sons

Prince Rupert Cribbage League results last night were as follows:

Eagles 15, Canadian Legion 12.
New Empress A. C. 18, Grotto 9.
Cold Storage 15, C. N. Mechanics 12.
Moose 15, Prince Rupert Hotel 12.
C. N. Operating 20, Native sons of Canada 7.
K. of Columbus 15, Orange Lodge 12.

League Table

	W	L	Pts
C. N. Operating	20	7	20
New Empress	18	9	18
Eagles	15	12	15
Moose	15	12	15
K. of C.	15	12	15
Cold Storage	15	12	15
C. N. Mechanics	12	15	12
Orange Lodge	12	15	12
P. Rupert Hotel	12	15	12
Can. Legion	12	15	12
Grotto	9	18	9
N. Sons of Canada	7	20	7

MARKETING ACT IS SUSTAINED

VICTORIA, Jan. 8:—The B. C. Produce Marketing Act, so far as it concerns shipment inside and outside the province, was sustained by the British Columbia Court of Appeals in handing down its judgments. The crown was successful in Rex vs Sales Service Ltd., Rex vs Associated Growers of B. C. Ltd. and Rex vs Wong Kit, the appeals having been made by the crown against rulings of Mr. Justice M. A. McDonald that, although the Act was intra vires, it did not apply to shipments outside the province.

The appeal of Chung Chuck against a conviction for infraction of the Act was dismissed. This appeal was based on the ground that the Act was ultra vires of the legislature.

Daily News classified advertising brings results.

The Letter Box

THAT HOLD-BACK

Editor, Daily News:—

In regard to the editorial contained in your issue of the 7th inst. respecting a proposed "hold-back" as you term it of $150,000. in a trust fund for twenty years, you seem to be under a misapprehension as to the object of the proposed clause in the agreement.

This clause was inserted on the advice of the City Solicitor who informed the Council that all the ratable property in the City is pledged as security for all the debentures issued by the City since its incorporaton for any purpose and that there has been no segregation of any patricular assets for the purpose of securing debentures issued for the construction of the hydro-electric. As a consequence of this fact, and it being impossible for the city to secure a release from the other bond holders of their claims against the hydro-electric there seems to be no other solution of the difficulty, and the only method which seems feasible is the one which has been suggested.

I think this explanation makes it quite clear that this trust fund is for the protection of the bond holders.

Yours truly,
S. P. McMORDIE,
Mayor.

Local and Personal News In Brief

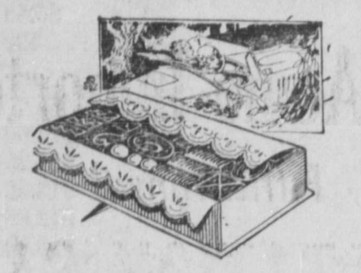

MOIR'S
PAGE & SHAW'S
NEILSON'S
GANONG'S
PURDY'S

CANDY IN GREAT VARIETY

In plain boxes, in fancy boxes, in bulk, all fresh! You'll find a wonderful selection to choose from to please both you—and her!

Ormes Ltd.
The Pioneer Druggists
THIRD AVE. & SIXTH ST. —— TELEPHONES 82 & 200

The Nobby
Prince Rupert, B.C.

SELVIG BROS.
MEAT MARKET
3rd Avenue Phone 765
MEAT, FISH AND VEGETABLES
Specialty:
"OLD COUNTRY SAUSAGES"
Our make—Fresh every day.
Superior Quality.

"CATERPILLAR" Tractors
BIGGER THAN THE WEATHER!
A Size for Every Use
A Hundred Uses for Every Size
2 TON, TWENTY, THIRTY, SIXTY
BETTER QUICKER CHEAPER
Literature and Prices on Request
Sole Distributors for B. C.
MORRISON TRACTOR & EQUIPMENT CO., LIMITED
Northern Pacific Freight Building
940 Station Street
VANCOUVER, B. C.
Branch Offices
Nelson Kelowna
Norman C. Cruickshank, Prince George
Dist. Manager
HOLT CATERPILLAR BEST

Specials for Children

CHILDREN'S WINTERWEIGHT COMBINATIONS—Natural color. Sizes 22 to 32. Per garment ..$1.25

BOYS' OPEN KNEE TWEED PANTS—Lined. Sige 24 to 28. Pair ..$1.00

12 ONLY, BOYS' 2-PIECE, ALL-WOOL TWEED SUITS One shade. Special, per suit ..$5.95

BOYS' GENUINE FOX SERGE LONG PANTS — All sizes. Per pair ..$2.95

GIRLS' KNITTED WOOL CARDIGAN SWEATERS—In blue, crimson and sand. Sizes 24 to 32. Prices ..$2.25, $2.50

Fraser & Payne
3RD AVENUE AND 6TH STREET

4 a Taxi Phone 4. Big 4 Taxi. tf

Tommy's Taxi (Phone 671) announces the placing of a second Dodge Sedan car in business. tf

Ewart Lyne (Pianist, Capitol Theatre)' teacher of pianoforte, Studio—10 Federal Block. Phone Red 701. tf

Accounts up to January 4 totalling $2,008.10 were passed for payment at last night's meeting of the city council.

John Dore, dstrict superintendent of Government Telegraphs, left yesterday for a trip to Hazelton on official duties.

Union steamer Catala, Capt. E. A. Dickson, returned to port at 10:20 this morning from Anyox, Stewart and other northern points of call and will sail at 3:30 this afternoon for the south.

On account of the indisposition of his lawyer, L. W. Patmore, Joe Go Get, Chinese, charged with having opium in his possession, was further remanded for eight days by Magistrate McClymont in city police court this morning.

J. W. Exley, janitor, reported to the city council last night that a total of 1,115 gallons of fuel oil had been consumed during the month of December in the City Hall heating system. The daily consumption was 36 gallons at a cost of $1.98 per diem.

William Gilchrist may be the only one of the three school trustees who retire now to seek re-election to the board. Chairman H. B. Rochester has not yet made up his mind as to whether he will run again and S. D. Johnston is understood to be definitely out of the field.

Though he has been endorsed by the Trades & Labor Council and his friends are insisting that he should run, it is understood that Ald. W. J. Greer, one of the aldermen who retires at this time, will not seek re-election. It is expected that Ald. Brown, Ald. Linzey and possibly Ald. Tinker will run again.

ANNOUNCEMENTS

Social in Catholic Hall, Friday 18, at 8:30.

C.N.R. Employees 5th Annual Ball, Moose Hall, February 8.

SCALE OF CHARGES

The following is the scale of charges made for reading notices:

Birth Notices 50c.
Cards of Thanks. $2
Funeral Notices $1
Funeral Flowers 10c per name.
Marriage and Engagement announcements $2.

Flu-Grip
Checked at the start

RUB your chest with Vicks before your little cold gets BIG.

Vicks acts two ways at once to check the cold and prevent complications:

(1) It is vaporized by the heat of the body and inhaled for hours direct to the inflamed air-passages;

(2) It acts through the skin like an old-fashioned poultice, "drawing out" the tightness and pain.

acts 2 ways at once
VICKS VAPORUB
OVER 17 MILLION JARS USED YEARLY

The palatable way to take Yeast

Soak a cake of Royal Yeast with a little sugar in a quarter of a glass of tepid water over night. Stir well, strain and drink the liquid. Many people prefer to take it in orange juice.

ROYAL YEAST CAKES

Dentist. Dr. J. R. Gosse. Phone 686.

J. W. McDonald, well known local tailor, is sailing this afternoon by the Catala for a trip to Vancouver.

Tom Gill was fined $25, with option of thirty days' imprisonment, by Magistrate McClymont in city police court this morning for drunkenness.

Birger Brynildsen of Bella Coola, who has been in the city on business for the past few days, will sail this afternoon by the Catala for Vancouver.

The date of the resumption of the series of weekly whist and bridge tournaments will be decided upon at a meeting of the Elks' Lodge tonght.

On account of illness among the members, the meeting of the Baptist Church Fireside Club last night was cancelled. It is hoped to resume meetings next week.

Passengers disembarking here from northern points on the steamer Catala this morning included: R. F. Brandt, George McIlmoyle, H. E. James and Mrs. George Bailey, from Stewart; George Bailey, E. J. Smith, L. O. Lycett, C. E. Bletsoe and W. G. Bremner, from Anyox.

Adjutant William Kerr, commandant of the Salvation Army for Northern British Columbia, will leave on tomorrow morning's train for Hazelton where he has been called to officiate at a wedding. He will probably spend a week in the interior, officially visiting various corps along the Skeena River.

Awful Pimples On Face and Neck For Four Years

Mrs. Mary Rail, Eganville, Ont., writes:—"I am writing to tell you that I suffered terribly with awful pimples, all over my face and neck, for four years.

I had tried everything, but got no relief until one day a friend told me about

BURDOCK BLOOD BITTERS

and advised me to use it. I used four bottles and my face is now completely clear of pimples."

Manufactured only by The T. Milburn Co., Ltd., Toronto, Ont.

Canadian Legion general meeting, Wednesday at 8 p.m. 7

Permanent waving, Viga-Tonic, best wave obtainable. Mrs Stephen. Phone 561. tf

Mrs. F. Magar arrived in the city on the Catala this morning from Port Simpson.

George McIlmoyle returned to the city on the Catala this morning from a trip to Stewart.

This afternoon's train, due from the east at 3:30, was reported this morning to be on time.

The meeting of the Ladies' Music Club tomorrow afternoon is postponed on account of the flu epidemic. 1t

E. J. Smith returned to the city on the Catala this morning from a brief business trip to Anyox and Stewart.

John Dybhavn is sailing by the Catala this afternoon on a business trip to Vancouver and other points in the south.

Mrs. James Comer came down on the Catala this morning from Stewart to Port Simpson to visit with her mother, Mrs. F. Magar.

Hans Petersen, well known pioneer Alice Arm miner and prospector, is a passenger aboard the Catala today going through on a trip south.

Passengers going through to Vancouver on the steamer Catala today include: Miss Bayton, J. Duffitt, Mrs. M. Lambert and A. B. Daw, from Stewart; Roy Harry from Anyox, and Hans Petersen and P. H. Miller, from Alice Arm.

Committee rooms have been taken in the Helgerson Block, next to George Arnold's office, for Col. McMordie's mayoralty campaign. These will be open afternoon and evening from today until after the municipal election. Friends and supporters are cordially invited to drop in.

WOMAN SO NERVOUS COULD NOT SLEEP

Tells How Lydia E. Pinkham's Vegetable Compound Helped Her

Masson, Que.—"I was very nervous, so nervous that sleep was almost impossible and I was all run-down. I saw your ad in the paper and have taken eleven bottles of Lydia E. Pinkham's Vegetable Compound. I could not wish to feel better than I do, and I recommend it to all."—MRS. DELPHINE LAFRAMBOISE, Masson, Quebec.

New Carlisle, Que.—"I took Lydia E. Pinkham's Vegetable Compound for a run-down system and it helped me. My nerves are better and I have a good appetite now. The Vegetable Compound has been of great benefit to me and I will answer letters from women asking about it."—MRS. WILLIE BUTTLE, JR., New Carlisle, Quebec.

RED'S Transfer

Fifteen years' experience in FURNITURE AND PIANO MOVING

We sell 8 kinds of Coal
Any kind of Wood
In any quantity

CEMENT SAND GRAVEL
Our price, weights and measures are right.
So is our Service
Phone us and Save Money and Time

DAY & NIGHT SERVICE
Day Phone: 204.
Night Phone: Red 317.

Pre-Inventory Sale

A WONDERFUL SELECTION OF

Ladies' Hats

ALL OFFERED AT

Half-Price

JABOUR BROS. LTD.
Phone 645 3rd Ave. & 7th St.

Canadian National Steamships

Prince Rupert DRYDOCK AND SHIPYARD

Operating G.T.P. 20,000 Ton Floating Dry Dock

Engineers, Machinists, Boilermakers, Blacksmiths, Pattern makers, Founders, Woodworkers, Etc.

ELECTRIC AND ACETYLENE WELDING.

Our plant is equipped to handle all kinds of MARINE AND COMMERCIAL WORK.

PHONES 43 and 385

The Pledge of the Newlyweds

Fact and Fable Both

MARRIAGE Bells! There's a home to be planned, each room to equip and arrange, house plans to discuss, consultations with contractors, many stores to visit and many visits to stores.

To the newlyweds these are the spending days of a lifetime—days of joy and thrills buying for the home to be. But still another pleasure they have added to these memorable shopping hours—a pride in demanding first the products of their homeland.

"Because our mutual progress through the years to come depends on the prosperity of our country, we will build our house and make our home with the products of our local industries."—This is the pledge of the newlyweds.

SOUND ADVICE

Young married people will easily recognize the importance of the "Buy B.C. Products" idea. The prosperity of both depend on the young husband's progress in his vocation. As the demand for the manufactured articles of British Columbia increase so will the young husband's position be made more secure and his advancement more certain. Obviously we should demand first and always the B.C. Product.

This is the seventh advertisement of a series authorized by the B.C. Products Bureau of the Vancouver Board of Trade in the interests of the manufacturers of British Columbia.

BE PROUD TO BUY B.C. PRODUCTS

Daily News' Ads. Bring Results

NOTICE
To Contractors

The New Method Coal and Supplies Limited of Vancouver (M. Y. Aivazoff, Manager), will open a branch in Prince Rupert at once under the local management of the Thompson Hardware Company, Ltd. ...Quotations given promptly on big or small orders for all kinds of building supplies and materials.

It will be to your advantage to make inquiries.

THE DAILY NEWS
PRINCE RUPERT - BRITISH COLUMBI

Published Every Afternoon, except Sunday, by Prince Rupert Daily News, Limited, Third Avenue.

H. F. PULLEN - - - Managing Editor.

SUBSCRIPTION RATES

City Delivery, by mail or carrier, yearly period, paid in advance	$5.00
For lesser period, paid in advance, per month	.50
By mail to all parts of Northern and Central British Columbia, paid in advance for yearly period	$3.00
Transient Display Advertising, per inch, per insertion	$1.40
Transient Advertising on Front Page, per inch	$2.80
Local Readers, per insertion, per line	25
Classified Advertising, per insertion, per word	.2
Legal Notices, each insertion per agate line	15
Or four months for	$1.00
By mail to all other parts of British Columbia, the British Empire and United States, paid in advance per year	$6.00
By mail to all other countries, per year	$7.50

Contract Rates on Application

Advertising and Circulation Telephone 98

Editor and Reporters Telephone - - - 86

Member of Audit Bureau of Circulations

DAILY EDITION Tuesday, January 8, 1929

SMASHING CONSTITUTIONS

The constitution of a country is very important, but other things are even more important. That apparently is what King Alexander of Jugo-Slavia thought when he decided to end the dissensions in his kingdom by adopting Mussolini methods and appointing a cabinet independent of the political parties. Several national constitutions had to be dealt with summarily in order to carry on a proper government.

As a matter of fact, democratic government is possible only when the people are fit for it. There is no alchemy about a democracy. It is just as good as the people of the country and no better. When the people are not fit to govern themselves, it is better for them that they shall be deprived of the power which they abuse.

NEED OF ELECTRIC POWER

Any community that has no electric power to offer is bound to fall behind in competition with other places. Prince Rupert has been in such a position. The report of the department of trade and commerce at Ottawa says:

"One of the most remarkable developments in Canada in recent years has been that of our hydro-electric industry, with the accompanying increase of the use of electricity in transportation, in manufactures and in the home. As late as the end of 1921 the total hydro-electric turbine installation in Canada was 2,706,000 horse-power. At the end of of 1927, it was 4,78,000, a gain of over 2,000,000 horse-power, or 77 per cent, in six years. In 1928 new plants developing over half a million additional horse-power have been installed, and the production of electricity is now at the highest point which it has ever reached. In the month of October last, the average daily production of hydro electricity in Canada was 46,330,000 kilowatt hours, as compared with a daily production of 29,128,000 kilowatt hours in the same month of 1925—or an increase of 59 per cent in the short period of three years. This is not only of great importance in itself, but also of great significance with respect to the development of the use of electric power in industry."

SIMONDS SAWS

Cross-cut, *Crescent Ground*, will saw 10% more timber, time and labor being equal, than any other made. This guarantee has never been challenged.

SIMONDS CANADA SAW CO., LIMITED,
ST. REMI STREET AND ACORN AVENUE, MONTREAL, QUE.
VANCOUVER, B.C. TORONTO, ONT. ST. JOHN, N.B. S-28-3

CITY ENGINEER M'LEAN COMPLETELY EXONERATED BY COMMITTEE OF ALL THE CHARGES LAID AGAINST HIM.

(Continued from page one)

Prudhomme's amendment and the report was adopted with he alone dissenting and requesting that his dissension be recorded.

The roport was as follows:

The Report

The committee apointed by His Worship the Mayor to inquire into charges preferred by Ald. Prudhomme against the engineer and his department held four sittings hearing evidence, and herewith submit our report. For convenience the paragraphs contained in the charges are referred to numerically as follows:

"Paragraph 2, re concrete sidewalks—According to evidence submitted, we find that the engineer used the standard mixture of 1-2-4 on all sidewalk construction referred to in this paragraph and that Ald. Prudhomme's figures were arrived at from the progress sheets issued from the engineer's department, which were estimated quantities only of materials delivered to a particular job. Ald. Prudhomme's statement that a mixture of 4 cubic yards of rock, 2 of sand and 1 of cement would yield just under 7 yards of concrete did not appear to be substantiated by authorities, who placed the amount of concrete secured from this mixture at from 4 to 4 1-2 yards.

"Paragraph 3, re excessive amount of steel used in sidewalk construction—We find that the engineer did use heavier steel in certain instances than is customary for this class of work, but that said steel was purchased below the market price for the regulation size. We also find from evidence that the steel was properly placed in the forms.

"Paragraph 4, excessive time and material in making forms—We find that the material used in this work was used material and of larger dimensions than would have been necessary if new material had been purchased.

"Paragraph 5, placing piers for sidewalks half way under buildings—The piers referred to in this paragraph were put in to save the greater cost of a retaining wall and not to the advantage of any particular property. The legalities in respect to the interests of the property holders had beforehand been satisfactorily adjusted, they having signed an agreement releasing the city from any liability.

"Paragraph 6, street grades—The technical methods of obtaining street grades was explained by the engineer and F. Rice, B.C. L.S., to the satisfaction of the committee.

"Paragraph 7, unreliable statements from engineer's office—As referred to in paragraph 2, progress sheets show the cost of materials delivered to a particular piece of work, and all material not used is credited when the job is completed.

Engineer's Son

"Paragraph 8, employing engineer's son in office—The committee finds that the engineer's son was engaged with the knowledge and sanction of the committee of the board of works. With regard to the suggestion by Ald. Prudhomme that the engineer's accounts should be audited, we find that the records of accounts kept by the engineer are not official, but solely for the purpose of allowing the engineer to give a proper distribution of material and labor to the several works in operation. All accounts rendered against the engineer's department are recorded in the treasurer's department and audited annually during the official audit.

"Overtime—The committee has no evidence to prove that overtime was engaged unnecessarily. Elaborate tabulated reports have been placed before the committee by the engineer's department showing weather conditions during construction of sidewalks and sewer and the necessity of completing certain pieces of work without interruption.

"In conclusion, the committee finds that the evidence submitted does not substantiate the statements made by Ald. Prudhomme, and that the engineer carried out the work referred to as economically and efficiently as conditions would permit.

Respectfully submitted,

"W. M. BROWN,
"Chairman."

NEW CANADIAN SENATOR

H. H. Horsey, of Ottawa, who was recently appointed.

SIR WILLIAM CLARK

British High Comissioner to Canada, from his most recent photograph.

HYDE TRANSFER
AND COAL CO. Phone 580

JACKPINE AND CEDAR

Single load	$3.50
Double load	$6.50
Large sack	50c

COAL PRICES DOWN

Pembina Peerless Egg	$12.00
Pembina Washed Nuts	$11.25
Alberta Sootless Large Egg	$12.50
Alberta Sootless Egg	$12.00
Alberta Lump	$13.00

Also all other classes of coal.

Piano and Furniture Moving. Express and Baggage

Day and Night Service 139 Second Avenue

The World's treasure house!

TWENTY years' mining in British Columbia have yielded nearly 800-million dollars. The last ten years have increased production by 58.9 per cent.

The value of all Canada's production is $25.70 per citizen, British Columbia's production today, if distributed, would mean $111.96 per person annually! Our mined and treated tonnage of metalliferous ores reached a record of more than 5-million tons for 1927.

The value of the mining industry to the Province is in the distribution of money in wages, supplies, transportation services, etc. And in this respect, 1927 was a record year!

The 14,000 employees of the mining industry were paid wages totalling 23 million dollars . . . or nearly $1,700 each . . . the highest average for any Canadian Province.

During the year, distribution of eight million dollars was made in dividends!

British Columbia mines approximately 40 million dollars worth of copper, zinc and lead, a year . . . more than the rest of Canada. In gold and silver, our production ranks second . . . in coal, third; our total annual mining production today being exceeded only by Ontario.

Sound legislation, good mining laws and low fees have encouraged this development and stimulated growth. Although the provincial mining area has only been superficially prospected within the transportation belt, new fields are developing, new roads and trails constantly being built.

Chattering drills sink deeper and deeper into the hills . . . heavy ores rumble through the concentrators . . . fortunes come tumbling from the treasure chest of British Columbia! What was once only imagined about our mining potentialities, is now proven knowledge. Mining has become our third largest industry . . . showing over 67 million dollars revenue a year . . . proof that prosperity flourishes in British Columbia.

Capital from Eastern Canada, the United States, Great Britain, France . . . seeks investment. Our great wealth of production, developing so steadily during the past ten years, has established confidence and aroused keen interest in British Columbia's mining future the world over.

Read these announcements and understand your province's progress . . . clip them out and send them to friends. If you desire extra copies of these announcements a note to this newspaper will bring them. Advertise your Province!

BRITISH COLUMBIA'S PROGRESS

B.C.N. 428

Radio Broadcasting and Reception

WHERE THE COOLIDGES SPENT CHRISTMAS

The beautiful home of Howard E. Coffin on Sa Peloe, one of the group of Golden Islands fringing the coast of Georgia, where the President and Mrs. Coolidge spent their Christmas.

CRIME TO CAUSE RADIO INTERFERENCE SAYS WRITER IN NEW YORK SUN, WHO TELLS HOW PEOPLE ARE PREVENTING IT

The constant demand for sensitive and more sensitive radio receivers has finally given broadcast receivers capable of tuning in an electric motor's sparking brushes a mile away quite as well as the program of a broadcast station 3000 miles distant, writes S. R. Winters in the New York Sun. In other words, in our conquest of distance we have steadily approached the normal noise level which exists in any mildly congested locality, so that today we are just as apt to tune in the sparking motors, ignition coils of oil burners, contactors of elevators, sparks of trolley wheels and other devices as we are to tune in distant signals.

Man-Made Static

Unfortunately, man-made static, or inductive interference set up by sparking electrical appliances, is just as persistent and impossible to eradicate at the receiving end as is nature's own brand. It becomes a question of (1) decreasing the sensitivity of our broadcast receivers, which is certainly a step backward, and therefore unsatisfactory; (2) becoming satisfied with powerful broadcast signals that ride high above the inductive interference level, which is generally the practice; and, (3) locating and eliminating such interference sources as are most troublesome.

Because broadcast reception is so generally practiced it has become as much of a crime to interfere with such pursuit of happiness as it is to cause unnecessary noises in any community. In fact, the Golden Rule is being voluntarily applied to the prevention of radio interference in a manner that is truly commendable. Not only do users of interfering equipment generally correct the guilty apparatus when it is called to their attention, but many manufacturers of electrical refrigerators, small motors, oil burneds and other household devices are beginning to equip their products with interference prevention devices, which cost so little yet mean so much by way of keeping the radio atmosphere from becoming polluted in those sections where the products are to be installed.

By-Pass Interference

Radio interference may be caused by many conditions, but these are readily classified by the radio interference specialist. First of all, it is patent that most interference is broadcast over the electrical system. The problem, therefore, is to block, or at least bypass, the interference before it can get out on the power lines and be widely disseminated. Usually the simplest method is to employ an inexpensive interference prevention device, comprising a pair of condensers of proper capacity and voltage rating, connected across the lines, with the centre-post, or pigtail grounded. This arrangement effectively grounds the high frequency disturbance before it can be distributed over the electrical system.

Household electrical devices, such as a heating pad with thermostatic control constantly making and breaking the circuit, electric irons with uncertain connections and resultant heavy arcs, electric curlers also with arcs, violet-ray devices with high frequency radiations, massage machines with sparkling brushes and so on are capable of interfering with sensitive broadcast receivers over a distance of a mile or more. The practice here is to insert a simple interference device across the line feeding the appliance in question with centre tap grounded. Similarly with flashers, contractors and other sparking devices, an interference device can be placed across the contact points, with a 50 to 100 ohm resistor perhaps required in one or both leads to the device itself in D.C. circuits, and also with the centre tap grounded.

In the case of an interfering motor, an interference device can be connected across the brushes, with the centre tap grounded, as well as across the line, also with centre tap grounded, so as to make the preventive means as effective as possible.

Inexpensive Device

In the case of a transformer in the line, the interference device is preferably placed on the line side, with the centre tap grounded.

Not only should interference devices be employed at the source of interference as a Golden Rule proposition by all those who have the interests of the community and their neighbors at heart, but it is well to include an inexpensive interference device across the line leading to the electrified radio, with the centre tap grounded, as a means of keeping out much noise which is certain to come over the line and be introduced in the radio set through the A.C. tubes. The cost is very slight compared with that of the radio set itself, yet the remarkable difference in background noise is worth much to the critical radio fan.

There are engineers who have long specialized in radio interference problems, for the reason that the solutions are mainly in the form of special condenser combinations for bypassing the high frequency interference to ground. The more persistent interference problems must be solved with a combination of condensers and choke coils, and sometimes with resistance as well, worked out in a suitable filter system by skilled engineering methods.

Cost Relatively Small

Invariably serious interference in any locality is soon traced to its source by radio listeners as well as by the electric light company. The owner of interfering equipment is usually more than willing to correct the trouble because the cost is relatively small. And, as already stated, more and more the manufacturers of electrical equipment are building interference - prevention devices into their products, so that there is no possibility of interference with local reception. Hence we may continue in our quest of greater sensitivity, assured that the noise level in our community will be kept at an absolute minimum by conscientious neighbors.

THE FATALIST: "Ah, what will be, will be!"
—London Opinion.

MEMBERS RADIO COMMISSION GO EUROPE SOON

MONTREAL, Jan. 7:—Members of the Radio Commission recently appointed by the Dominion government have completed plans for their journey to Europe where they are to study broadcast conditions and all matters which affect stations and listeners in. Two of the commissioners will sail from Halifax. These are Dr. A. Grifon of Montreal and C. A. Bowman, Ottawa. They are booked to leave by the ss Baltic, White Star Line, which sails Monday and are proceeding to the Atlantic port on board the Ocean Limited of the Canadian National Railways. In addition to the two members, the secretary of the commission will also sail from Halifax.

Sir John Aird, Lady Aird and daughter will sail on the ss Majestic from New York January 19, and will travel from Toronto direct to New York using the Canadian National and its connections.

MEETING MUST HAVE HAD QUICK EFFECT RADIO RECEPTION

It was rather a curious coincidence that after last Friday night's radio meeting when numerous complaints were made in regard to poor reception, on arrival home the members found that reception was excellent and dozens of stations were obtainable even by the downtown sets. There was a little interruption locally, but the programs were coming in so loud that most of the trouble could be tuned out.

KETCHIKAN HEARD DURING NOON HOUR

When the Seattle and other powerful stations do not come in well at Prince Rupert, Ketchikan is often picked up. Yesterday at noon and Saturday at supper time it came in well.

W. BALAGNO IS HEARD ON AIR

Heads Sunset Orchestra Which Plays CFCT at Victoria

Victoria is putting out a program in connection with its broadcasting station at the top of the Union Building. Its official designation is CFCT. One of its features is music of the Sunset Concert Orchestra led by William Balagno, formerly of the Westholme Theatre orchestra, Prince Rupert. It also gives reports of the hockey games and various other interesting features. The difficulty with Victoria is that it is not picked up very often in Prince Rupert owing to poor reception here. Most local fans tune in to the more powerful stations.

KOMO PROGRAM FOR THE WEEK

Tuesday, Jan. 8

5.00: Kiddies Program.
5.30: Stock and bond quotations.
5.45: News flashes.
6.00: Eveready hour.
7.00: Clicquot Club Eskimos. Freshmen program.
8.00: Concert orchestra; tenor, "Something about Everything."
8.30: Amaizo's Gitanos.
9.00: Correct time.
Symphony Orchestra; contralto—joint with KGW, Portland.
10.00: Dance orchestra interspersed with popular vocal—joint with KGW, Portland.
12.00: Concert orchestra; vocal.

Wednesday, Jan. 9

5.45: News flashes.
6.00: Concert orchestra; vocal.
6.30: Palmolive program.
7.30: Program originating KGW, Portland.
8.00: Concert orchestra, vocal.
9.00: Correct time.
9.00: Concert orchestra; vocal; "Something about Everything."
11.30: Late news flashes.
11.45: Fifth Ave. theatre organ recital.

Thursday, Jan. 10

5.45: News flashes.
6.00: Seiberling Transcontinental broadcast.
6.30: Spanish orchestra; Spanish vocalists.
7.30: Standard Symphony hour.
8.30: Concert orchestra; vocal.
9.00: Correct time.
Concert orchestra; vocal; "Something about Everything."
10.00: Brass band.
11.00: Late news.
11.15: Concert orchestra interspersed with vocal.

Friday, Jan. 11

5.52: News flashes.
6.00: Wrigley review.
6.30: Philco hour.
7.00: Concert orchestra; vocal.
7.30: Program originating at KGW, Portland.
8.00: NBC System—R. C. A. our.
9.00: Correct time.
"Something about Everything;" "Evensong."
9.30: Moon Magic.
10.00: Trocaderans.
11.00: Trocaderans.
12.00: Late news; vocal and piano solos.

Saturday, Jan. 12

5.00: National orchestra.
6.00: Great Northern Railway—Opening of Cascades Tunnel.
7.00: NBC System—Lucky Strike hour.
8.00: General Insurance orchestra; vocal—joint with KGW, Portland.
9.00: Correct time.
Mixed quartet; concert orchestra; "Something about Everything."
10.00: Vocal; concert orchestra.
11.00: Late news.
11.15: Concert orchestra; vocal.

LITTLE DONE YET IN LOCATING DISTURBANCE

Owing to bad weather not much was done Saturday and Sunday in the way of locating the local disturbance that puts radio sets out of business part of the time. The roar continues at various times. No one knows when it will come on and sometimes it keeps up for a few minutes only, while at others it monopolizes the air for hours.

WILL INVESTIGATE STATE BROADCASTING

HALIFAX, Jan. 8.—With the object of examining various methods of broadcasting in European countries and particularly in the countries where the state monopolize the broadcasting stations, two members of Canada's royal commission on radio broadcasting, C. A. Bowman and Augustin Frigon, sailed yesterday for Liverpool.

BY ACTUAL TEST
THE PHILCO
all-electric Radio
showed its superiority
OVER SEVEN OTHER MAKES OF RADIO
Before you invest in a radio ask for a demonstration of the Philco in your own home.
JUST PHONE 123, OR CALL AT
Barrie's Home Furnishings

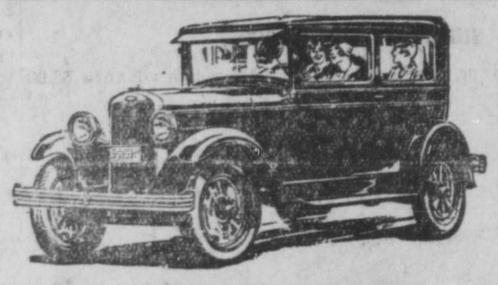

FOR A REAL ENJOYABLE MOTOR DRIVE
Rent One of Our
HEATED CARS AND DRIVE IT YOURSELF
Walker Motor Co., Limited
Phone Blue 389 2nd Ave. and 4th St.

GRIPPE PREVENTION
You know that *grippe, influenza* and other respiratory ailments are caused by germs taking hold of the weakened body, *but do you realize how true* is the old adage "An ounce of prevention is worth a pound of cure"?
SCOTT'S EMULSION
OF PURE VITAMIN-RICH COD-LIVER OIL
owes its power to prevent weakness to its ability to nourish and strengthen the system and help keep resistance normal. *Do not let grippe-weakness overtake you, take Scott's Emulsion and keep strong and vital!*
Scott & Bowne, Toronto, Ont. 29-61

KOLSTER
The new Kolster models have created an entirely new set of standards by which radio quality and radio value are being measured today.
Kolster performance—pure, natural tone—rare distance-getting ability—precision of program selection—reaches new heights of radio excellence. Kolster reproduction is so realistic that it brings a sense of actual presence. Lovely cabinets, conceived in the mode of to-morrow, make Kolster as pleasing to the eye as to the ear. See Kolster—hear Kolster—there's . . . a . . . delightful . . . treat . . . in . . . store . . . for . . . you.
The new Kolster All-Electric sets are equipped with phonograph plug-in jack which, with pick-up unit, will give electrical reproduction of records.
CANADIAN BRANDES LIMITED
TORONTO—CANADA.
S. E. PARKER, Ltd.
RADIO

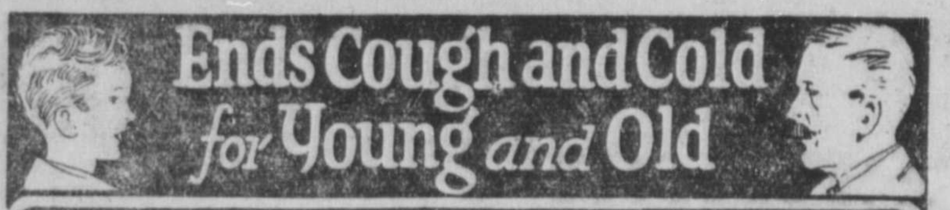

EVERYBODY likes Buckley's Mixture—and everybody benefits from its remarkable powers in *instantly* relieving and positively ending Coughs and Colds, Bronchitis, Whooping Cough, Croup or any other ailment of the Throat and Chest. The very first dose relieves—and there are 40 doses in a 75-cent bottle!

Keep "Buckley's" always at hand—at home and at your place of work. Druggists everywhere sell it under a positive money-refunded guarantee.

W. K. Buckley, Limited, 142 Mutual Street, Toronto 2 506

BUCKLEY'S MIXTURE

Acts Like a Flash—A Single Sip Proves It

Large Size, 75c; Traveller Size, 40c.

AND YOU WILL MAKE THIS RESOLUTION ONCE YOU HAVE RIDDEN IN THE

NEW FORD

More Pep
More Power
More Comtort

Than Any Light Car Ever Built. They Are on Display at Our Showroom.

S. E. PARKER, LIMITED
FORD DEALERS
3rd Ave. East DOMINION TIRES Phone 83

DEMAND

"Rupert Brand"
Kippers

"THE DAINTIEST BREAKFAST FOOD."

Smoked Daily by

Canadian Fish & Cold Storage Co., Ltd.
Prince Rupert, B.C.

Advertise in "The Daily News'

GRACEFIELD DUE TOMORROW

Cars of Grain Will Again Begin Rolling This Way From Prairies

The British steamer Gracefield, originally reported due here on Saturday, is now expected to arrive tomorrow and, being already lined, will go on berth immediately at the Alberta Wheat Pool's Prince Rupert Elevator to start loading a full cargo of wheat for the United Kingdom or continent. The steamer Adra, also British, which was at first expected to arrive ahead of the Gracefield, is still expected on Thursday and will be the sixth grain ship of the season here. She is also lined and will load full for the United Kingdom or continent. A third ship reported [illegible] this week is the British steamer Hindpool which is expected about the week-end and will also load full for the United Kingdom or continent.

With these three boats relieving the congestion which has been [illegible] at the local elevator for the last few weeks, grain shipments [illegible] to be resumed at once from the prairies to Prince Rupert and [illegible] wheat is expected to soon be moving in here again at the rate of fifty carloads per day.

SALVATION ARMY YOUNG PEOPLE TO STAGE A DEBATE

The Salvation Army Young People's Legion met last night. The opening exercises were conducted by the newly appointed chaplain, George Almon. The meeting took the form of preparation for the following week.

It was decided that a debate should take place on the destructiveness of fire and water. Chaplain G. Almon was chosen to be the leader for water, and Captain Anderson for fire. Other debaters will be: For water, Miss F. Pierce, Miss E. Pierce, Miss F. Pierce, Miss D. Montgomery; for fire, Miss L. Pierce, Mrs. Kerr, Adj. Kerr and Miss H. Sims. E. Kane will be the judge.

Games were enjoyed by all and the gathering closed with prayer.

UNITED CHURCH YOUNG PEOPLE

Rev. A. Wilson Spoke On New Year Resolutions at Meeting Last Night

Urging upon his hearers the desirability of ever being of good cheer, Rev. A. Wilson, pastor of First United Church, combined the humorous with the serious in addressing the Young People's Society last night on New Year resolutions. The meeting was presided over by the president, George H. Stocks, and business included the discussion of plans fo the coming season. There was also the usual recreational period. It was the first meeting following the Christmas and New Year recess.

NEW OFFICERS MOOSE LEGION

John M. Morrison Elected Head of Organization at Meeting Last Night

Moose Legion No. 45 elected the following officers at its annual meeting last night, installation ceremonies being carried out by Fred Scadden;

Past Great North Moose—Alois Ohnesorg.

Great North Moose—John M. Morrison.

South Moose—N. Mussallem.

East Moose—W. B. McCallum.

West Moose—Percy Cameron.

Guiding Moose—Louis Astori.

Herder—Fred Scadden.

Treasurer—C. R. Biggart.

Custodian—J. L. Blain.

Argus—W. R. Booth (Stewart).

Arrangements were made for a big novelty dance on January 25.

UNITED CHURCH L. A. ELECTS 1929 OFFICERS

Mrs. Frank Vickers Chosen President and Mrs. J. J. Payne Vice at Meeting Yesterday

Meeting at the home of Mrs. James Krikevsky, who has been the president for the past two years, the Ladies' Aid of First United Church yesterday afternoon elected officers for the year 1929 as follows:

Honorary president—Mrs. W. H. Kergin.

President—Mrs. F. V. Vickers.

Vice-president—Mrs. J. J. Payne.

Secretary—Mrs. T. W. Silversides.

Treasurer—Mrs. G. V. Wilkinson.

CLASSIC MUSIC PORT SIMPSON

PORT SIMPSON, Jan. 8.—A special musical service was held in Grace United Church Sunday last, the program being as follows: "The Heavens Are Telling," by Hayden, from the "Creation"; "Lift Up Your Heads O Ye Gates," by Handel, from the "Messiah"; "Hallelujah Chorus," by Handel, from the "Messiah"; anthems, "Turn Thy Face From My Sins," "I Will Extol Thee," by McPhail, Bless the Lord," by McPhail.

The soloists on the anthems were Mrs. T. D. Magar and Mrs. R. G. Large.

A solo, "Crossing the Bar," was sung by Mrs. T. D. Magar. The service was conducted by Rev [illegible]by, B.A., pastor; organist, Mrs. F. Dudoward; leader, James Henry.

District News

NEW HAZELTON

A number of people from this district went up to Hazelton to take in the New Year's dance here.

There are three mild cases of influenza in the Hazelton Hospital and other cases in Hazelton. Precautions are being taken to prevent the spread of the malady.

Season's greetings have been received by local friends from Harrison E. Clement, former superintendent at the Highland Boy mine, who is spending the winter in Toronto. During recent years he has been engaged in mining in Northern Ontario.

Miss Ida Schultzik, formerly of New Hazelton and now of Topley, who is attending school in Prince Rupert, spent a few days here last week visiting with friends.

LINDSAY'S
Cartage and Storage
Phone 68
Cartage, Warehousing, and Distributing. Team or Motor Service
Coal, Sand and Gravel
We Specialize in Piano and Furniture Moving.

AFRICAN EXPLORER

An exploration of the Zinmabwe ruins in Southern Rhodesia will be made by Miss Gertrude Caton-Thompson (above), brilliant Englishwoman. She believes these ruins are the site of King Solomon's mines.

Fashion Fancies

The Importance of the Two-Tone Frock in an Ensemble Age

Have you a coat in an unusual shade of red of green? Here is the solution for that under-coat [d]ress you have been seeking.

The skirt is made of marocain crepe to match your coat, and the blouse may be of any shade that delights your eye, provided the skirt agrees to the combination. Notice the triple-bow effect a little below the V-neckline, which is repeated at the banded hipline of blouse.

A CHIC SPORTS FROCK FOR CAMPUS-WISE CO-EDS

Here is one of the most attractive sports dresses ever designed for the college girl—a simple two-piece frock of jersey with just the suggestion of a flare.

This model achieves that rakish air so desirable in clothes for the younger generation through the medium of simplicity of cut. The skirt flares just a bit to one side, and the sole trimming is a tasselled bow on both shoulder and hip. Stunning in your college colors.

Advertise in The News.

A New Horizon

A NEW horizon opens out before the man with money. With $1,000 saved you can look to the future with confidence—start one of these easy savings plans now:—

$1,000 in 4 years—costs $940.16 in weekly payments of $4.52.

$1,000 in 3 years—costs $956.28 in weekly payments of $6.13.

$1,000 in 2 years—costs $970.32 in weekly payments of $9.33.

3801 The Royal Bank of Canada

Prince Rupert Branch - F. E. Robertson, Manager

1123

The POLAR BEAR Is Able to Put up With it

........BUT CAN YOU?

CODE INSTALLED

This symbol is the identifying mark of a Warm air heating system installed according to the specifications of the Standard Code. A McClary "Sunshine," Code installed, guarantees 70° of heat for every room in zero weather.

COLD is fine for Polar Bears, but not so good for human beings! A chilly or poorly heated home, for example, is a menace to the health of everyone in the household.

There is only one answer—McClary "Sunshine" Warm Air heating. For real home comfort, for mellow, healthful warmth, no other heating system can compare with it. Like the balmy breath of a June day, the air is kept constantly re-circulated, properly moistened. So unlike the dry heat from iron radiators!

Burns any kind of fuel, the famous "Ventiblast" ring making thorough combustion a certainty. Saves money in actual use and it costs much less to install this guaranteed McClary Warm Air System than hot water or steam systems.

309

McClary Sunshine Furnace

A GENERAL STEEL WARES Product

COAL
Your choice
EDSON CASSIDY - WELLINGTON TELKWA
Also Bulkley Hay and Grain.
Agent for Robin Hood Flour.
Phone 58
Prince Rupert Feed Co.

Dr. Alexander
PHONE 575
BESNER BLOCK
DENTIST

Man in the Moon

Nature is cruel, but so is civilization. Think of some of the sounds modern people have to listen to in the belief that they are music.

A salesman is one who makes the ordinary and unimportant things appear outstanding.

I do not yet understand why all that noise when ushering in the year 1929. It seems pretty much like the previous years so far.

It's good to know that the winter is nearly over and the days already are beginning to lengthen. Members of the yacht club will soon be getting busy with their boats.

Now that the festivities are about over, what about getting back to business? I have a little account I'd like settled.

A village is a place where people hate each other. A town is a partly grown up village and a city is a place where the weak are ground mercilessly.

Ten Years Ago in Prince Rupert

January 8. 1919

The Trades & Labor Council, at a lively meeting last night with President S. D. Macdonald in the chair, adopted a platform for the forthcoming municipal election campaign. Resurfacing of graded streets, municipal ownership of Cow Bay for the benefit of the fishing industry, strict enforcement of all laws respecting cabarets, theatres and like places, investigation of the increased cost of utilities service and civic ownership of the hospital are urged.

The Oddfellows' Lodge last night installed officers as follows: noble grand, J. E. Hillard; vice-grand, H. M. Hale; recording secretary, W. G. Barrie; financial secretary, A. R. Phillips; treasurer, Arthur Brooksbank; warden, A. H. Allison; conductor, H. M. Daggett. District Deputy Grand Master S. M. Newton conducted the installation.

MINERAL ACT
(Form F)
(Section 37 (d)

NOTICE OF APPLICATION FOR CERTIFICATE OF IMPROVEMENTS

BOB FRACTIONAL AND WANN FRACTIONAL MINERAL CLAIMS, situate in the Atlin Mining Division of Cassiar District. Where located: The Bob Fractional Mineral Claim on Taku Arm, between the Speculation and Chawana Mineral Claims, and the Wann Fractional Mineral Claim on Wann River, adjoining and to the north of the Jack Pine Mineral Claim.

Lawful holder: ENGINEER GOLD MINES LIMITED, INC.

Number of the holder's free miner's certificate: 97020.

TAKE NOTICE that ENGINEER GOLD MINES LIMITED, INC., Free Miner's Certificate No. 97020, intend at the end of sixty days from the date hereof to apply to the Mining Recorder for a Certificate of Improvements for the purpose of obtaining Crown Grants of the above claims.

And further take notice that action under section 85 of the "Mineral Act" must be commenced before the issuance of such certificate of improvements.

Dated this 1st day of January, 1929.
ENGINEER GOLD MINES, LTD., INC.
H. McN. Fraser, Agent.

Safe for CHILDREN'S COUGHS
PERTUSSIN

WHAT IS IT

that keeps you always looking well and smartly dressed?

OUR SERVICE
PHONE 649

to have your clothes pressed. We call for and deliver to all parts of the city.

For that Suit

We have fine Fall and Winter Suitings and Overcoatings on hand. Come in today and let us take your measure.

Cutting, workmanship, style, all guaranteed.

Best materials and reasonable prices.

Ling, the Tailor
Phone 649

CLASSIFIED ADVERTISEMENTS -- FOR SALE, FOR RENT, LOST & FOUND

THIS IS THE PAGE WHICH MOST PEOPLE READ BECAUSE IT IS FULL OF HUMAN BUSINESS INTEREST TO YOUNG AND OLD.

FOR RENT

FOR RENT — Furnished housekeeping rooms by the day, week, or month. Phone Red 607. tf

FOR RENT—Automobiles, pianos' phonographs and sewing machines. Walker Music Store.

FOR RENT—Furnished house, close in. Apply 215 Fourth Avenue East. tf

FOR RENT — Housekeeping rooms. Apply Mussallum Grocery. tf.

FOR RENT—Four and Five room, heated suites, "Summit Apartments" now ready. Phone 96, H. G. Helgerson, Ltd., or Blue 345, for information. 25

A Daily News want-ad will bring results.

LAND ACT

Notice of Intention to Apply to Lease Land

In Prince Rupert Land Recording District of Prince Rupert, and situate at the south end of Kaien Island, adjacent to Lot 6535, Range 5.

Take notice that Billmor Spruce Mills, Limited, of Vancouver, British Columbia, occupation, manufacturers, intends to apply for a lease of the following described lands:

Commencing at the northeast corner of Lot 6535, Range 5, C.D., thence southerly 36 degrees 10 minutes east 600 feet, more or less, to low water mark; thence southwesterly following low water mark to a point due east on the most easterly point of an unnamed island; thence northerly following the sinuosities of the island to the most northwesterly point of same; thence in a northwesterly direction to the northeasterly point of an unnamed island; thence northwesterly to high water mark; thence in a northeasterly direction along high water mark to the G.T.P. Railway right-of-way; thence easterly along the southern boundary of the said right-of-way to the northwest corner of Lot 6535; thence following the sinuosities of the said lot to the point of commencement.

BILLMOR SPRUCE MILLS, LIMITED.
B. E. Morgan, Agent.
Dated December 22nd, 1928.

WATER NOTICE

Diversion and Use

Take notice that Billmor Spruce Mills, Limited, whose address is 311 Rogers Building, 470 Granville St., Vancouver, B.C., will apply for a license to take and use 100,000 of water out of an unnamed stream, which flows southerly and drains into the head of Porpoise Harbour, half mile northeast of Lot 6535, Range 5, C.D.

The water will be diverted from the stream at a point about half mile distant from its mouth and will be used for industrial purpose upon the land described as Lot 6535, Range 5, Coast District.

This notice was posted on the ground on the 22nd day of December, 1928.

A copy of this notice and an application pursuant thereto and to the "Water Act" will be filed in the office of the Water Recorder at Prince Rupert, B.C.

Objections to the anlication may be filed with the said Water Recorder or with the Comptroller of Water Rights, Parliament Buildings, Victoria, B.C., within thirty days after the first appearance of this notice in a local newspaper.

BILLMOR SPRUCE MILLS, LIMITED.
Applicant.

BY B. E. MORGAN, Agent.

The date of the first publication of this notice is January 5th, 1929.

NOTICE OF ELECTION

PUBLIC NOTICE is hereby given to the electors of the Municipality of the City of Prince Rupert that I require the presence of the said electors at the City Clerk's Office, City Hall, Prince Rupert, B.C., on the 14th day of January, 1929, at twelve o'clock noon, for the purpose of electing persons to represent them as Mayor and Aldermen and School Trustees.

The mode of nomination of candidates shall be as follows:

The candidates shall be nominated in writing; the writing shall be subscribed by two electors of the municipality as proposer and seconder, and shall be delivered to the Returning Officer at any time between the date of the notice and 2 p.m. of the day of nomination; the said writing may be in the form numbered 3 in the Schedule of the "Municipal Elections Act," and shall state the name, residence and occupation or description of each person proposed, in such manner as sufficiently to identify such candidate; and in the event of a poll being necessary, such poll shall be opened on the 17th day of January, 1929, at the Council Chamber, City Hall, Prince Rupert, B.C., of which every person is hereby required to take notice and govern himself accordingly.

GIVEN under my hand at Prince Rupert, B.C., this 5th day of January, 1929.
E. F. JONES,
Returning Officer.

FOR SALE

FOR SALE—Delco automatic non-battery plant. 110 volt, 1½ KW. direct current. One year old and in first class shape. Price $300.00 cash. Apply Port Simpson Hospital. 307

FOR SALE—Seine boat "Hazel L.," 44 feet by 12; 25 h.p. Corliss engine. Fully equipped and all in good condition. Apply Wm. Leask, Metlakatla, B.C. 308

FOR SALE—Sawmill, boiler, engine and planer in running order. Price $1,400.00. Would consider good car or power hay press as part payment. T. R. Tomlinson, Cedarvale, B.C.

FOR SALE—Nice 3-room furnished shack, right in town at sacrifice. Must be sold. Apply Frizzell's Butcher shop, or call Red 254. 9.

WANTED

PIANO TUNING

PIANO TUNER—Work guaranteed. Phone Green 699. 315

WANTED—Painting, Calcomining and Paperhanging. Phone Green 699. 315

WANTED—Maid wanted. Apply 303 4th Avenue E. tf

WANTED—Girl for housework; to live in. Small family. Call Black 127. 10

LOST

LOST—Purse containing large sum of money. Finder please phone 19 or leave at Daily News office. Reward.

RESULTS COUNT

CONSTIPATION, in the majority of cases, the cause of that tired feeling, headaches, nerves, insomnia, catarrh, rheumatism and a number of other troubles, is easily overcome by our new form dietetic and spinal treatment. Results guaranteed in every case, except those requiring surgical aid.

Consult

R. E. EYOLFSON, D.C., Ph.C.

Phones:
Office—Blue 85. Res.—Red 589.

MINING Stocks

Noon and afternoon closing prices on Vancouver Stock Exchange on our stock-list board daily.

We can give instant service in buying and selling Mining Stocks on Vancouver Stock Exchange.

We also have facilities for accepting Wheat orders on Winnipeg Stock Exchange.

Representing Miller, Court & Co. Ltd.
Vancouver.

S. D. Johnston Co. Ltd.
617 2nd Avenue
Prince Rupert, B.C.

SALVAGE AND TOWING

"If it's on or under the water we do it."
PRINCE RUPERT SALVAGE & TOWING COMPANY LIMITED

Fully Equipped for Diving and General Salvage Work.
Boats and Scows of all descriptions for Charter.
Row Boats and Canoes for hire.
Bargains in Gas Engines.

AGENTS FOR
Van Bierck, Easthope, Hicks & Ballantyne Engines.
Northern B. C. Distributors
Coolidge Propellers
Phone, Day or Night, 564
P. O. Box 1564

CHIROPRACTIC

CHIROPRACTIC
VIBRATORY MASSAGE
INFRA-RED-RAY

GET WELL ! !

By the use of these approved drugless and scientific methods you will find that this office is fitted up to give you the best of service and satisfaction in these branches of DRUGLESS HEALING.

Consult
DR. W. C. ASPINALL
6 and 7 Exchange Block

Green: 241 —Phones— Black: 283

Open Evenings

CHIMNEY SWEEP
H. J. Zumkehr
General Handy Man.
Furnaces and Stoves Cleaned and Repaired
Phone 3 Prince Rupert, B. C.

MILK MILK

Fresh Pasteurized Milk and Cream Daily.
EARLY DELIVERY
Throughout the City.

VALENTIN DAIRY
Telephone 657.

Trappers & Buyers

Gentlemen:—

For twenty years you have been getting good treatment from Goldbloom. And Goldbloom is in the market for every kind of fur.

For a square deal bring your

FURS
— to —
Goldbloom
The old reliable house

ROWE'S SHEET METAL WORKS

We have moved our office and showroom to 319 Third Avenue, where we have everything in sheet metal pipe fittings and furnaces.

Phone 340. Box 467.
319 Third Avenue

COAL

ALBERTA HARD SMOKELESS
We keep it under cover, therefore you get value for your money.
ALSO LADYSMITH, WELLINGTON AND TELKWA COAL

Sand, Gravel and Cement

C. C. KETCHUM & CO., LTD.
PHONE 771

SWANSON
General Handy Man
Side walks, fences repaired
Grading or any other odd jobs, contract or otherwise.
Phone 101

STEAMSHIP MOVEMENTS

For Vancouver—
Tuesdays—ss. Catala .....8:30 p.m.
Fridays—ss. Prince Rupert ....9 a.m.
Friday—ss. Princess Royal .. 10 p.m.
Fridays—ss. Cardena .... 12 midnight
Jan. 16.—ss. Princess Mary .....p.m.
Jan. 30.—ss. Princess Mary .....p.m.

From Vancouver—
Sunday—ss. Catala ..... 4 p.m.
Wednesday—ss. Pr. Rupert 10.30 a.m.
Friday—ss. Princess Royal .... 4 p.m.
Friday—ss. Cardena ..... p.m.
Jan. 12—ss. Princess Mary .....Noon
Jan. 26—ss. Princess Mary .....Noon

For Port Simpson and Naas River—
Sunday—ss. Catala ..... 8 p.m.

From Por. Simpson and Naas River—
Tuesday—ss. Catala ..... 11.30 a.m.

For Stewart, Premier, Anyox and Alice Arm—
Sunday—ss. Catala ..... 8 p.m.
Wednesday—ss. Prince Rupert 10 p.m.

From Stewart, Premier, Anyox and Alice Arm—
Tuesday—ss. Catala ..... 11.30 a.m.
Fridays—ss. Prince Rupert ....6 a.m.

For Queen Charlotte Islands—
Jan. 12—ss. Prince John ....10 p.m.
Jan. 26—ss. Prince John ....10 p.m.

From Queen Charlotte Islands—
Jan. 10—ss. Prince John .....a.m.
Jan. 24—ss. Prince John .....a.m.

For Alaska—
Jan. 12—ss. Princess Mary ....Noon
Jan. 26—ss. Princess Mary .....Noon

From Alaska—
Jan. 16—ss. Princess Mary .....p.m.
Jan. 30—ss. Princess Mary .....p.m.

MAIL SCHEDULE

For the East—
Mondays, Wednesdays, Saturdays, mail closes ..... 10:30 a.m.

From the East—
Sundays, Tuesdays and Thursdays, mail due .....3:30 p.m.

To Vancouver—
Via train Wednesdays and Saturdays .....10:30 a.m.
Tuesdays ..... 2.15 p.m.
Fridays .....8:15 a.m.
Fridays .....11 p.m.
C.P.R.—Jan 16 and 30 .....p.m.

From Vancouver—
Sundays ..... 4 p.m.
Wednesdays .....10.30 a.m.
Fridays ..... p.m.
C.P.R.—Jan 12 and 26 .....a.m.

From Stewart, Premier, Anyox and Alice Arm—
Sundays ..... 7 p.m.
Wednesdays .....9.15 p.m.

From Stewart and Premier—
Tuesdays ..... 11.30 a.m.
Fridays .....6 a.m.

To Naas River Points
Sundays ..... 7 p.m.

From Naas River Points—
Tuesdays ..... 11.30 a.m.

To Queen Charlottes—
Jan. 12 and 26 .....9 p.m.

From Queen Charlottes—
Jan. 10 and 24 .....a.m.

To Alaska Points—
Jan. 12 and 26 .....a.m.

From Alaska Points—
Jan. 16 and 30 .....p.m.

EMBARRASSING MOMENTS

Rather Embarrassing to the Management
—Doyle in the Philadelphia Record

Telephone the office if your paper does not arrive

BRINGING UP FATHER

By George McManus

Support the Home Theatre and keep your Money in the city.

Westholme Theatre

TONIGHT AND WEDNESDAY—7 & 9 P.M.

THE GREAT BRITISH MASTERPIECE

THE MOST DISCUSSED MOTION PICTURE

With Sybil Thorndike, the greatest English emotional actress, as Edith Cavell, the martyred nurse.

SPECIAL ALL-BRITISH MUSICAL PROGRAM

also with "CONFLICT"

EVERY PERSON SHOULD SEE THIS WONDERFUL PICTURE.

Fox News Admission 50c and 15c.

Coming next Week, "The Street Angel"

UNION STEAMSHIPS LIMITED

Sailings from Prince Rupert.

For VANCOUVER, VICTORIA, Swanson Bay, Butedale, Alert Bay, etc. Tuesday, 3.30 p.m.

For VANCOUVER, VICTORIA, Butedale, Alert Bay, etc., Friday midnight.

For ALICE ARM, ANYOX, STEWART, WALES ISLAND, PORT SIMPSON, NAAS RIVER, Sunday, 8 p.m.

123 2nd Avenue. R. M. SMITH, Agent. Prince Rupert, B.C.

Through tickets sold to Victoria and Seattle, and baggage checked through to destination

B.C. Coast Steamship Services

Sailings from Prince Rupert

To Ketchikan, Wrangell and Skagway—January 12, 26.
To Vancouver, Victoria and Seattle—January 2, 16, 30.

PRINCESS ROYAL

For Butedale, East Bella Bella, Ocean Falls, Namu, Alert Bay, Campbell River, Vancouver and Victoria, every Friday, 10 p.m.

Agents for all Steamship Lines. Full information from—

W. C. ORCHARD, GENERAL AGENT
Corner 4th Street and 3rd Avenue, Prince Rupert, B.C. Phone 31.

CANADIAN NATIONAL

The Largest Railway System in America

STEAMSHIP AND TRAIN SERVICE

Sailings from PRINCE RUPERT for VANCOUVER, VICTORIA, SEATTLE, and intermediate points, each FRIDAY, 9:00 a.m.

For STEWART and ANYOX, each WEDNESDAY, 10:00 p.m.

For NORTH AND SOUTH QUEEN CHARLOTTE ISLANDS, Fortnightly.

PASSENGER TRAINS LEAVE PRINCE RUPERT

Each MONDAY, WEDNESDAY and SATURDAY at 11:20 a.m. for PRINCE GEORGE, EDMONTON, WINNIPEG, all points Eastern Canada, United States.

AGENCY ALL OCEAN STEAMSHIP LINES

City Ticket Office, 528 Third Ave., Prince Rupert—Phone 260

Real Coffee flavor

VACUUM PACK

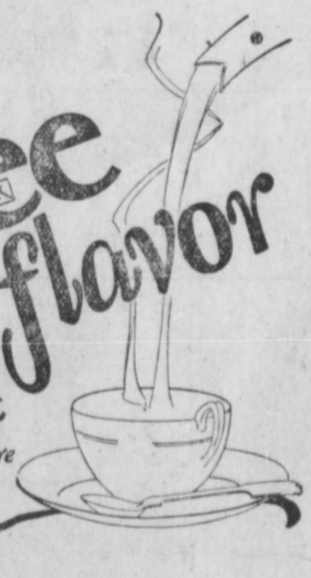

MALKIN'S BEST

Try it

Sold everywhere

FAMOUS PICTURE AT WESTHOLME

"Dawn," the much discussed British motion picture, shown at the Westholme last night deserves the descrption of "masterpiece" bestowed upon it, for a masterpiece it certainly is. The house was filled to its capacity. That the large audience was deeply moved by the story of Edith Cavell's life in Belgium, her trial and execution was plainly evident. One could have heard a pin drop.

The part of the martyred nurse was taken by Sybil Thorndike, England's greatest living emotional actress, and she played with quiet restraint, naturally and convincingly.

The story of Nurse Cavell will live for all time and in "Dawn" it is unfolded without gloss in a manner truly sublime. It will be shown tonight and tomorrow and should not be missed. Correct in every detail it reveals the truth concerning one of the world's greatest heroines.

ANOTHER SPECIAL COUNCIL MEETING ON POWER MATTER

The city council decided last night to hold another special meeting on Friday evening to deal further with the agreement with the Power Corporation of Canada in connection with the transfer of the hydro-electric plant and power franchise.

City Solicitor Jones reported that new copies of the proposed agreement were available, incorporating revisions which had been made by the council at last week's special meeting.

The mayor urged that another special meeting be held as the matter was of vital importance and should be given the fullest consideration.

L. W. Patmore, counsel for the Power Corporation, who was at the meeting, said that H. E. Pawson, the company's representative, was returning to the city from Vancouver tomorrow and would be prepared to meet the council.

H. S. Wallace Co. Ltd.

Cold Weather Comforts

A pair of Under Hose worn under your silk stockings will be found a great comfort on cold days.

Pure Wool, Light Flesh Color, Snug Fitting.

85c PAIR

Third Avenue Fulton St.

PHONE 9

An Up-to-date Optical Dept.

We pride ourselves on our complete equipment for accurate testing of the eyes. No longer must we replace lens after lens in front of your eyes till we find the correct one. Our new automatic instrument can change to any combination in a second and does not tire you out. Mr. Jack Bulger took the full course required by low covering six months in 1925 and got his diploma with honors.

We subscribe to the leading weekly and monthly optical journals and any new methods are always noticed and adopted if suitable.

We are sure we can suit you.

John Bulger

The Jewellers

DOLORES DEL RIO THRILLS LARGE CAPITOL AUDIENCE

Ramona, the photoplay supreme, acknowledge by picture critics as one of 1928's best film productions, had its initial showing last night at the Capitol and won a wonderful reception. The performance of Dolores Del Rio in the feature role of Ramona was amazing and delightful, this being the greatest screen achievement of her meteor-like career.

Laughs and tears—moulded in a masterly manner! "Ramona" should be seen by everyone.

Paddy McCulloch, versatile singing and dancing comedian provided a delightful surprise with his original soft shoe dancing numbers. Tonight "Paddy" will sing "Sunny Boy" as sung by Al Jolson in his great movietone success "The Singing Fool."

SUPERANNUATION FOR FIREMEN IS IN FORCE

Mayor and City Clerk Authorized to Execute Agreement With Members of Department

The city council last night, on motion of Ald. Prudhomme and Ald. Brown, authorized the mayor and city clerk to execute an agreement providing for the placing of the members of the fire department under superannuation benefits as requested some time ago by the department. To meet the scheme, four percent of the monthly pay of the firemen will be deducted and the city will contribute dollar for dollar. The plan will come into effect as from January 1 this year.

LAUNDRY ALLOWED USE OF STREET TO INSTAL OIL TANK

The Canadian Steam Laundry was given permission by the city council last night to put in a fuel oil tank on a portion of Sixth Avenue adjoining its plant. A communication from Fred Wesch, manager of the laundry, stated that an oil burner was to be installed and it would be necessary to put in a 1500 gallon tank. Nature of the ground in the vicinity made it difficult to instal the tank on the property and it was requested that the use of 5 feet by 13 feet of the street adjoining the building be allowed for the purpose. The top of the tank would be two feet below the road surface.

Ald. Collart suggested that the matter be refferred to the Board of Works but, when Mayor McMordie pointed out that this would be the last meeting of the present council, Ald. Brown moved that the necessary permission be given, subject to the usual agreement and regulations. This was seconded by Ald. Rudderham.

Ald. Prudhomme objected to the principle of fuel tanks being permitted on the streets. It would be just as easy, he felt, to put the tank under the building or, at least, on private property.

Ald. Collart, Ald. Tinker and Ald. Rudderham saw no objection to the tank being allowed on the street. It was in the residential section and, in any case, it was provided that it could be ordered removed on thirty days' notice.

The request was granted with Ald. Prudhome alone objecting.

MEN'S RUBBERS

$1,25 PER PAIR

Don't take a chance of wet feet when you can keep them dry so cheaply.

The famous "Master Mechanic" Shirts for men—price the lowest ever.

If you want to save money, visit the

Montreal Importers

THIRD AVENUE

The city council last night passed an account for $100 in favor of William Young, Vancouver consulting engineer, for his report upon the power tenders which were rceently voted upon. An additional sum of $36.55 was voted Mr. Young in connection with the obtaining of water rights.

Heart Palpitated Nerves Bothered Her Sleep Was Broken

Mrs. Fred A. Pugsley, East Southampton, N.S., writes:—"I was bothered very much with my nerves and palpitation of the heart, and my sleep was broken at night.

I decided to try

MILBURN'S HEART AND NERVE PILLS

and after I had taken six boxes I found that they had done me so much good I will gladly recommend them to all those who are troubled with sleeplessness caused by their heart and nerves."

Price 50c. per box at all druggists and dealers, or mailed direct on receipt of price by The T. Milburn Co., Ltd., Toronto, Ont.

Coal!

Nanaimo-Wellington Screened Lump.
Nanaimo-Wellington Screened Nut.
Nanaimo-Wellington Mine-Run.
Beacon Hard Sootless Lump.
Beacon Hard Sootless Egg.
Telkwa Lump.

Of the above there is ONE that is particularly suited to your heating equipment. We shall be glad to advise you.

Albert & McCaffery
Limited
Phones 116 and 117

STOCK-REDUCING SALE

STOCK REDUCING SPECIALS!

We are taking stock at the end of this month and we must clean up the bulk of our stock at greatly reduced prices.

HERE'S YOUR CHANCE

PRUNES—60-70, 2 lbs. 25c
25-lb. box $2.65
PRUNES—40-50, 3 lbs. 50c
25-lb. box $2.95
PRUNES—30-40, per lb. 20c
25-lb. box $3.50
RAISINS—Seedless, 7 lbs. $1.00
25-lb. box $2.85
JAM—4-lb. tins, strawberry, raspberry, black currant and kinds. Per tin 75c

Mussallem Co.
Limited
617-423 5th Ave. E. Phones 18&84

'RAMONA'

WITH DOLORES DEL RIO

SEE and HEAR

PADDY McCULLOCH

Singing and Dancing Comedian

Tonight at the CAPITOL

7 P.M.

Blue Ribbon Tea

Always Reliable — Sold by all Grocers

MY KITCHEN NOTEBOOK

by Mary Blake

Domestic Science Counselor

My Secret for Finer-Textured Cakes

I must confess that I haven't always been successful in the making of cake. I suspect that I possessed more zeal than skill—thoroughness rather than deftness. But when I learned to exercise my beating proclivities at the start in the creaming together of butter and sugar, and to exhibit restraint at the finish by stirring only a moment after the final ingredients were added, my cakes improved.

But the greatest improvement I have ever made in cakes has been through the use of Carnation Milk. Besides being evaporated to double richness and sterilized for safekeeping, it is "homogenized," the cream content broken up into minute particles and distributed throughout every drop. As a result, cakes are not only rich with this uniformly distributed, double share of cream, but because of the fineness of the particles the texture is exceptionally smooth, fragile and fine.

Carnation gives similar results in all cookery, a creamy smoothness to sauces, candies and ice cream, a richness to soups, and a delicate texture to puddings, cakes and waffles that even the best of bottled milk cannot equal. Try this convenient, economical and dependable form of milk—it's just pure *whole* milk with about half the natural water removed and nothing added.

Write for the free Carnation Cook Book—"My Hundred Favorite Recipes." Address Carnation Milk Products Co., Limited, 134 Abbott Street, Vancouver, B.C.

Carnation Date Cake

¼ cup shortening, ¾ cup sugar, 1 egg, 3 tbsp. Carnation Milk with enough water to make ½ cup liquid, 1½ cups pastry flour, 3 tsp. baking powder, pinch of salt, 1 tsp. cinnamon, ½ tsp. vanilla, ½ cup chopped dates, ½ cup broken nut meats. Cream shortening; add sugar gradually and continue creaming; add beaten egg and beat mixture hard until it becomes a very light color and creamy. Add ½ cup flour and stir until well mixed. Measure flour after sifting once. Dredge nuts and dates with a little of the flour and add to mixture. Last, sift in rest of flour, baking powder, salt and cinnamon; add diluted milk and flavoring all at once; stir vigorously for 1½ minutes.

Pour batter immediately into pan which has been oiled and dusted with thin film of flour. Place in 300°F. (slow) oven for first 10 minutes, then elevate to 375°F. (moderate). Bake about 45 minutes. When done it shrinks from sides of pan and springs up when pressed with finger.

Remove from the pan, cool and ice with Carnation Icing.

Carnation Icing

1¼ cups confectioners' sugar, 1 tbsp. butter, 2 tbsp. Carnation Milk, ½ tsp. vanilla. Cream butter and sifted sugar, add Carnation and vanilla. Beat thoroughly and spread on cake.

It Makes Better Cake

Produced in Canada

THE perfect cake is the cake of perfect texture. And the way to get perfect texture is to use Carnation—the double-rich milk with the cream evenly shared by every drop. Adds wonderful smoothness and flavor to all cooking.

(See recipes above)

Carnation Milk

"From Contented Cows"