CLASSIFIED HABIT

Everyone reads the Classified.
If you lose, advertise for it.
If you find, locate the owner.
Whatever you need, advertise for it

GET THE CLASSIFIED HABIT.

Legislative Library

The Daily News

PRINCE RUPERT

Northern and Central British Columbia's Newspaper

Boston Grill

LARGE CABARET
Special Dinners Thursdays and Saturdays
Dancing every Saturday night from 9 to 12.
Dance Hall for Hire
Accommodations for Private Parties
Phone 457

Vol. XX., No. 10. PRINCE RUPERT, B. C., MONDAY, JANUARY 14, 1929 PRICE FIVE CENTS

CIVIC NOMINATIONS ARE MADE TODAY

STATE OF CIVIC FINANCES SHOWN IN STATEMENT ISSUED

Nominations Took Place Today for Mayor, Aldermen and Members of the Board of School Trustees

Two candidates for mayor, Mayor S. P. McMordie and Ex-Ald. M. M. Stephens, nine aspirants to the four vacancies for three seats on the school board were entered when nominations for the municipal election, which will be held on Thursday, were closed at 2 o'clock this afternoon by the returning officer, City Solicitor E. T. Jones. One of the new entrants in the contest was James H. Thompson, well known local business man, who has served previously on the board. Unforeseen circumstances causing the withdrawal of Frank Derry left two labor candidates for the school board, James Black and R. T. J. Rose.

The full list of nominees is as follows:

For Mayor

Stewart P. McMordie, contractor, proposed by Cyril H. Orme, seconded by M. P. McCaffery.

Melvin McKay Stephens, broker, proposed by James H. Thompson, seconded by G. W. Nickerson.

For Aldermen
(Four to be Elected)

Roger Francis Perry, C.N.R. bridge and building department, proposed by James H. Thompson, seconded by John R. Mitchell.

Frederick George Dawson, merchant, proposed by David G. Stewart, seconded by James H. Thompson.

Philip H. Linzey, merchant, proposed by S. E. Parker, seconded by Joseph Greer.

Rupert Eli Benson, photographer, proposed by James H. Thompson, seconded by Dr. William T. Kergin.

William M. Brown, plumber, proposed by S. D. Macdonald, seconded by W. J. Greer.

George Bernard Casey, transferman, proposed by James H. Thompson, seconded by Henry Leaper.

Simon D. Macdonald, printer, proposed by James Black, seconded by Frank Dibb.

Cyril H. Orme, druggist, proposed by J. W. Scott, seconded by George Hill.

George Percy Tinker, broker, proposed by Max Heilbroner, seconded by L. W. Waugh.

School Board
(Three to be Elected)

W. J. Earl Barrie, merchant, proposed by George Rorie, seconded by Sydney D. Johnston.

Ralph Thomas James Rose, machinist, proposed by F. Derry, seconded by S. D. Macdonald.

James H. Thompson, merchant, proposed by D. J. Matheson, seconded by F. G. Dawson, endorsed by Prince Rupert Parent-Teachers Association.

William Gilchrist, accountant, proposed by Herbert F. Glassey, seconded by C. H. Elkins.

James Black, steam engineer, proposed by S. D. Macdonald, seconded by W. J. Greer.

GRAHAM BELL DIED OTTAWA

OTTAWA, Jan. 14.—Major Graham Bell, Deputy minister of railways and canals, died yesterday after a lengthy illness.

He was 54 years of age.

The funeral will take place at Perth Tuesday afternoon.

Major Graham Bell had been deputy minister of railways for many years and for some time has been a director of the Canadian National Railways, representing the government on that board. He is well known throughout Canada.

FAMOUS ARTIST SHOT HIMSELF

NEW YORK, Jan. 14:—Emil Fuchs, internationally famous painter and sculptor, committed suicide yesterday by shooting himself.

ASSASSINATED IN HIS HOME

MOSCOW, Jan. 14.—General Jacob Alexandriovich, former czarist and (white) commander and high Soviet army commissioner for the past six years, was assassinated in his home yesterday.

BANK CUTS BIG MELON

Gives Shareholders $400 for $200 When Increasing Capital

MONTREAL, Jan. 14.—A letter to the shareholders of the Bank of Montreal, announces that the directors have decided to issue new stock at $200 a share on the basis of one share for every five now held and applicable to stockholders on record at the close of business on February 9, 1929. The present value of the stock is about $400. Under the financing plan the paid up capital will be increased by 59,834 shares of $100 par value and the total paid up capital stock will be increased to approximately $36,000,000.

COAST PIRATES ARE BLAMED

Parents of Girl at Winnipeg Receive Word of Death of Geraldine Darroch

WINNIPEG, Jan. 14:—Geraldine Darroch, aged 19, who has been missing since she and a boy friend Leonard Davis set out on a motor launch from Port Progress, B.C. to attend a New Years party at Port Hardy, was a Winnipeg girl, her parents having resided there five years. According to information the couple were believed to have been murdered by "coast pirates" who it is thought have stolen several bags of mail which Davis was taking to Port Hardy.

The parents of the girl received the news of the tragedy on January 10, eight days after the abandonment of the launch. The girl, who had been visiting with her aunt, Mrs. Agnes Clark at Port Progress for the past six months, intended returning to Winnipeg in a few weeks time.

BABE RUTH'S WIFE BURNED

Loses Life When Visiting With Friends and House Burned Down

WATERTOWN, Mass., Jan. 14:—Mrs. George Herman Ruth, wife of "Babe" Ruth, home run king, was burned to death in a fire which destroyed a house at which she was visiting on Friday night, it was learned, when relatives identified remains.

Mrs. Ruth had been known to neighbors as Mrs. Helen Kinder. The police sought to question Dr. Edward H. Kinder, a Boston dentist, in whose home she had lived for a year and a half. Detectives said there was no evidence that a crime had been committed.

BOOTH GIVES HIS ANSWER

LONDON, Jan. 14:—The reply of General Bramwell Booth to the suggestion of the High Council of the Salvation Army that he retire from office, was delivered to representatives of the council at Sunbury on Thames last evening. The contents were not divulged.

In well informed circles it was stated that if the General's reply is a refusal to retire he will be summarily removed and this action may come tomorrow.

EMPLOYMENT WAS FAVORABLE THROUGHOUT YEAR

OTTAWA, Jan. 14:—The employment situation in Canada was decidedly more favorable in 1928 than in any other year on record, nearly all the localities and industries showing a general improvement. An outstanding feature was the marked expansion in constructions.

CONSERVATIVE LEADER AND HIS SISTER

Hon. R. B. Bennett, K.C., leader of the Conservative party in Canada, is here seen with his sister Miss Mildred Bennett. The photograph was taken on the steps of the Empress Hotel, Victoria.

Salvation Army Trouble Likely to be Fought Out in Courts; Two Officials Summarily Suspended

LONDON, Jan. 14.—A battle in courts between those who seek to oust General Bramwell Booth from command of the Salvation Army is the general forecast by practically all the morning papers.

A despatch to the Daily Herald from Sunbury-on-Thames said that two high officers were summarily suspended by the anti-Booth party. Colonel Samuel Tucker, chief of the intelligence department at the international headquarters, was stated to have been removed from his post several days ago. The second officer was not named, but it was stated that he had been howled down at a secret session of the council.

SWEDISH-CANADIAN RELATIONS CLOSER

Interest in Dominion Grows in Sweden as Opportunities Are Stressed

STOCKHOLM, Jan. 14:—Interest in Canada is continually growing in Sweden and the Swedes more and more realize their kinship with their Canadian cousins.

Canada is a country with great possibilities, it offers a hard life, but sturdy people will always find a living there, is the opinion of Major Ahlstroem, a distinguished Swedish officer, member of an official committee which included W. Weibull, agricultural expert, and E. Haglund, another Swedish official, who were sent out from Sweden to investigate the possibilities of an increased Swedish immigration to Canada.

Mr. Haglund emphasized his favorable impression of Canada, the natural wealth of which can hardly be estimated. "On every side are signs of development," he said in a newspaper interview in Stockholm, "and the whole Dominion is seething with energy. At present there are only 10,000,000 people in Canada, but in the general opinion 100,000,000 people could live there." He advised, however, only farmers and farmhands to emigrate to Canada for the present.

KILLED BY HIT AND RUN AUTO

VANCOUVER, Jan. 14.—Struck by a hit and run driver, Edward Kaye, returning home from work was instantly killed on Pacific and Granville Streets late last night.

When the auto struck him it dragged the body a distance of 165 feet. The auto continued at a high speed over Granville Street bridge.

KILLED HERSELF BY CUTTING HER THROAT

VANCOUVER, Jan. 14:—Mrs. Maude Anderson, of Homer Street, according to the police took her own life on Sunday night, cutting her throat with a razor.

PUBLIC MEETING

In the interest of **M. M. STEPHENS**, candidate for Mayor, will be held in **MOOSE HALL WEDNESDAY EVENING** at 8 p.m. Candidates for Mayor, Aldermen and School Trustee invited. Come.

Statement on Finances of City Issued Today

Arrears of Taxation Were Paid Up, General and Local Improvement, Amounting In all to Over $40,000.

The corporation of the city of Prince Rupert showed a surplus on revenue account during the year 1928 of $6,350.64, according to a statement issued this morning by City Treasurer D. J. Matheson. This surplus is based upon full collection of taxes for the year and does not take into account an over-expenditure of $16,288.70 on trunk sewer construction which will have to be met during the coming year either by general levy or by a special money bylaw.

The total general taxation levy in 1928 was $229,210.43 and, of this, $196,874.50 was collected, or 86 per cent. Arrears on general taxation received amounted to $20,329.96.

The local improvement levy totalled $101,800.96, of which $55,815.33, or 55 per cent, was paid. Collection of local improvement arrears during 1928 amounted to $20,227.23.

Following is a preliminary statement of revenue and expenditure for 1928:

Income

Tax levy, 1928 roll, general, special and school	$229,210.43
Tax levy, 1928 local improvements	101,800.86
Penalties for delayed payment on current general taxes	4,350.00
Interest received on general taxes	1,969.97
Interest received on local imp. taxes	1,200.00
Penalties imposed under Municipal Act on local impt. taxes unpaid	6,000.00
Special Taxes	
Dog taxes	$ 947.00
Poll taxes	2,937.68
Government Grants	
School teachers' salaries	$ 17,099.35
Motor licenses	7,721.79
Pari-mutuel taxes	3,202.89
Liquor profits	13,548.54
Miscellaneous Receipts	
Building and plumbing permits	$ 549.90
High School senior matriculation class	1,049.05
Police court fines	4,601.04
Trades licenses	7,310.00
Burial permits	582.00
Soldiers' housing administration	501.40
Light department 3 per cent gross earnings	3,800.00
Sundry receipts	1,195.70
Garbage collections	4,650.00
Tax sale costs	2,521.16
Total	$416,748.76

Expenditure

General administration	$ 26,322.91
Miscellaneous Expenditure	
Interest and redemption of serial and sinking fund debentures	$178,366.07
Local improvement taxes payable by city	11,505.75
Grants General Hospital	10,849.20
Reading room	666.55
Donations	1,925.00
Street lighting	6,800.00
Utility dept. transfer charges	500.00
Publicity	165.50
Library board	3,096.79
Water proportion rates	10,427.12
Fire hydrant appropriation	2,000.00
Total	$226,301.98
Engineer and building inspector administration	$ 4,095.74
Public works	$ 33,969.47
Health department	$ 17,892.02
Schools	$ 72,850.90
Fire department	$ 14,962.65
Police	$ 14,002.45
Total	$410,398.12
Surplus on year's operations on revenue	$ 6,350.64
Total	$416,748.76

CO-OPERATIVE CANNING AT RIVERS INLET

VANCOUVER, Jan. 14.—Plans for a co-operative cannery at Riverside Inlet are to be explained at the Imperial meeting on Monday night here, according to officials of the B. C. Fishermen's Co-Operative Association. Application for the site has been made, it is understood.

THE INDESTRUCTIBLE POINCARE

They smashed him to pieces, but now they've mended him, and he is . . . always the same. —Il Guerin Meschino.

News and Views In The World of Sport

COLLEGE CREW COACH

Kathleen Gorman, said to be the only woman crew coach in the country, in a characteristic pose during the first practice of the students of Smith College, Northampton, Mass.

Around The World With Sport Fans

(By The Tramp)

Scandinavian countries will be well represented in the running events of the United States indoor track and field season. Paavo Nurmi of Finland has been in the United States for some time, training arduously for a series of races, while Willie Ritola, Nurmi's fellow-countryman, is expected to resume rivalry with his co-star of the Finnish Olympic team. Edvin Wide of Stockholm, Swedish champion, is the latest arrival on United States soil. Wide, a schoolmaster by vocation, announces that he is in the United States primarily to make a survey of educational and athletic systems in United States public schools. He has with him amateur credentials from Sweden, and admits that he intends to enter some races during his visit, although his plans are quite indefinite. After a ten-day stay in New York, the Swedish star plans to leave on a trip for Washington, Chicago and Los Angeles. As is the case with Nurmi, part of the object of his visit will be the study of climatic conditions in California, with a view to securing information that may be valuable for his team in the 1932 Olympic games, which will be held in Los Angeles. Wide has not been in competition since Aug. 22 last, three weeks after the Olympic Games, when he won the Swedish national 1,500 metre championship. At the Olympics he placed third in both the 10,00 and 5,00 metre races, being beaten in each case by Nurmi and Ritola.

BEST FIGHTERS IN THE WORLD

A list of the world's best heavyweight fighters has been prepared by the writer in an eastern paper as follows:

Heavyweights

1—Jack Sharkey.
2—Jack Dempsey.
3—George Godfrey.
4—Phil Scott.
5—Young Stribling.
6—Paulino Uzcudun.
7—Tom Heeney.
8—Johnny Risko.
9—O. Von Porat.
10—Jim Maloney.

A list of flyweights by the same writer gives the following in order of precedence:

Flyweights

1—Emile Pladner.
2—Johnny Hill.
3—Frankie Genaro.
4—Steve Rocco.
5—Izzy Schwartz.
6—Frenchy Belanger.
7—Newsboy Brown.
8—Willie Davis.
9—Philip Tobios.
10—Pat Daly.

RISE UP FELLOWS

Dorothy Brooks says: "Men prove themselves the weaker sex by wearing the terrible neckties their wives buy them."—The Haberdasher.

Sport Chat

An all star basketball team from Port Simpson is coming to town to meet a local select team from the Senior League on Friday night. Two Intermediate League matches will be arranged to round out the program. The opening of the second half of the basketball league which was to have been tomorrow evening has been called off out of respect to the memory of Johnny Sim, a former player, who died yesterday. Regular league fixtures wil be resumed next week.

Charlie Brown, who is promoting the big triple bill at the Capitol Theatre on January 24, is very much elated over securing the services of Charles Gleason, ex-ringman of many years' experience, to referee the bout between Dido Gurvich and Alf Harding. The two judges will be members of the Western Retail Lumbermen's Association from the prairies, so no partiality will be shown either boy. Reservations are rolling in and it looks like the house will be sold out.

One of the burning questions, you've heard of these issues that burn of course, now that Rickard has gone, will be "who will succeed him?" writes Andy Lytle in the Vancouver Sun. If you ask us, and nobody has, we would answer without any hesitation, JACK DEMPSEY. Where will they find a more colorful figure or one with more picturesqueness? What personality in Cauliflorid more readily lends itself to the art of ballyhoo? Before leaving Los Angeles on his last trip east, Dempsey told Mark Kelly of the Examiner that he was through fighting but that he would enter the promotional end with Tex Rickard. So don't be surprised if Jack Dempsey orients himself into the 1929 edition of Tex Rickard. The staff is already fully organized. They need a figurehead at the seat of Fistiana. Who can better fill it than William Harrison Dempsey? And it would be eminently fitting, in a sense, for who played the star part in making Dempsey what he is today if it wasn't Tex Rickard?

WELL-KNOWN COUPLE WED

Rev. J. B. Gibson Officiated at Nuptials of Miss Ruth Walker and Horace Tattersal

An interesting wedding took place at 7:30 Saturday evening at the home of Mr. and Mrs. Samuel Hougan, 1026 Ninth Avenue East, when Miss Edith Walker, daughter of Henry Walker and the late Mrs. Walker of this city, became the bride of Horace Vaughan Tattersal, son of William Vaughan Tattersal and the late Mrs. Tattersal also of this city. Rev. J. B. Gibson, rector of St. Andrew's Anglican Cathedral, officiated and the bride was attended by Miss Dorothy Fraser while the groom was supported by Thomas Moorehouse. The bride was given in marriage by her father.

A large assemblage of friends attended the wedding and sat down at the wedding breakfast which followed the ceremony.

Mr. and Mrs. Tattersal will take up residence on Eleventh Avenue East. Both are well known in the city, having resided here since childhood. The bride has recently been employed on the staff of the Prince Rupert Hotel and the groom is identified with the staff of the Canadian Fish & Cold Storage Co. They will have the congratulations and best wishes of many friends.

Mike—Say, Jack, what are you going to give me for Christmas?

Jack—Close your eyes and what do you see?

Mike—Nothing.

Jack—That's what you're getting.—Chicago Tribune.

REJOICING IN GREAT BRITAIN OVER CRICKET

Explanation Given of the Term "Ashes" Used to Indicate The Championship

(Edmonton Journal)

There is great rejoicing in the old land over the third straight victory that its cricketers have won from the Australians. It will be taken as a definite sign of recovery from the slump in athletic prestige that England has undergone since the war. This was due in large measure to the heavy inroads upon the country's young life that the war made. But a new generation of first-class sportsmen has arisen. While the old supremacy is not likely to be regained wholly, because the competition in most of the branches of sport has become keener, a much better record may be looked for from now on than in the immediate past.

Two yeas ago last summer Australia was defeated at cricket in England after it had had many triumphs. But this was accomplished by only a narrow margin in the fifth test match. The achievement in Australia is a very different one. The "Ashes" have been retained with comparative ease.

That mysterious expression dates back to 1882 when the Sporting Times, on Australia's winning a series, paid a mock tribute to the memory of English cricket and exclaimed "Peace to its ashes!" Since then the championship has been described as the "Ashes."

Cricket is not as old a game in Australia as one might think from the position that it has attained there. It is only a little over fifty years ago that it was popularized by touring English professionals. But in 1878 it was demonstrated in a most sensational way how well the Antipodeans had learned the lessons of these instructors. In that year they sent their first team to the motherland and their principle bowlers, Spofforth and Boyle, whose names will always live in cricketing history, succeeded in dismissing a strong and representative English eleven with total scores of 33 and 19. There have been many interchanges of visits since then. The test match that concluded on Friday was the forty-fifth that England has to its credit, while Australia has forty-seven.

The fact that when it is winter in the one country it is summer in the other is probably responsible more than anything else for the strong link that the game has been the means of establishing between them. Cricket would have taken a better hold in Canada if its English exponents had given the same incentive to it here as they did in Australia. But in our playing season they were busy at home.

IMMIGRANTS ARRIVE FROM GREAT BRITAIN

HALIFAX, Jan. 14.—The first party of immigrants from Great Britain to come to Canada under the provisions of the 10-pound fare scheme arrived over the week-end on the liners Antonia and Laurentic.

PRICE OF WHEAT

VANCOUVER, aJn. 14:—The price of wheat here today was $1.21½.

WAY DOWN EAST

There was a young girl of Calcutta
Who went for a sail in a cutter
With a fellow named Cal,
But he wasn't a pal,
For the next time he met her Cal cut her.

—Times of India.

MOST USEFUL PLAYER

O close-up of Mickey Cochrane, catcher of the Philadephia Athletics, who was pronounced the most valuable ball player in the American League during 1928. Mickey is 25 years old.

NEW YORKERS WIN AT HOCKEY

Both Teams Increase Lead in Their Respective Sections Over Week-End

TORONTO, Jan. 14.—Six games in the National Hockey League over the week-end served only to strengthen the New York teams in their leadership of the group standings. The Americans by defeating Toronto increased their lead over Montreal to four points, while the Rangers increased their lead to five points by beating the Cougars. Week-end scores were:

Saturday

N. Y. Americans 1, Toronto 0.
Canadiens 3, Montreal 1.
Detroit 2, Boston 3.
Ottawa 2, Pittsburgh 1.

Sunday

Detroit 0, N. Y. Rangers 1.
Pittsburgh 0, Chicago 2.

STOCK QUOTATIONS

(Courtesy of S. D. Johnson Co., Ltd.)

The following quotations were bid and asked.

Bayview, 5, 5¼.
B. C. Silver, 1.35, 1.50.
Big Missouri, 1.55, 1.60.
Cork Province, 26, 27.
Cotton Belt, 40, 55.
Duthie, 65. 70.
George Copper, 8.00, 8.75.
Georgia River, 36½, 37.
Golconda, 86½, 87.
Grandview, 78, 79.
Independence, 13½, 14.
Kootenay Florence, 27, 27½.
Kootenay King, 42, 42½.
L. & L., 7, 7½.
Lakeview, 2, 2⅜.
Lucky Jim, Nil, 25.
Marmot Metals, 9, Nil.
Marmot Gold, Nil, 9¼.
Mohawk, 8½, 8¾.
Morten Woolsey, 5⅜, 5½.
National Silver, 24½, 25.
Noble Five, 80, 81.
Pend Oreille, 11.25, 11.50.
Indian, 9, 10.
Porter Idaho, 68, 70.
Premier, 2.25, 2.50.
Rufus Argenta, 35, 38.
Ruth Hope, 64, 55.
Silver Crest, 11, 12.
Silverado, Nil, 1.25.
Silversmith, 11, Nil.
Slocan King, 4, Nil.
Snowflake, 32, 34.
Sunloch, 3.85, 4.00.
Terminus, 12, 14.
Topley Richfield, 50, 52.
Toric, 2.25, 2.50.
Wellington, Nil, 18½.
Whitewater, 1.30, 1.37.
Woodbine, 6½, 7.

Eastern Stock

Sherritt Gorden, 7.00, Nil.

Oils

Fabyon, 4½, 5.
Dalhousie, 1.80, 1.85.
Home, 3.60, 3.65.
McLeod, 4.40, 4.50.
Magland, 1.95, 3.00

JUDGE HADLEY DIES

SEATTLE, Jan. 14:—Judge Hiram Hadley, 75 years of age, former Chief Justice of Washington state supreme court, died yesterday.

NEW COUNCIL PORT SIMPSON

Harry Brooks Elected Chief Councillor, Committees Are Appointed

The election of the 1929 native council for Port Simpson was conducted on Friday last by Indian Agent W. E. Collison and resulted as follows:

Chief Councillor — Harry Brooks.

Councillors—William Bryant, Joseph Ryan, Joseph Bradley, Stephen Morrison, William Dudoward, Mark Green, Thomas Gosnell, John Sankey, Peter M. Wells, Nathan Lawson and James Henry.

Secretary—Nathan Lawson.

Treasurer—Peter M. Wells.

Standing Committees

The following standing committees for the year were appointed:

Health—William Dudoward and Joseph Bradley.

Fire—Joseph Ryan and Mark Green.

Light, Water and Streets—James Henry and Thomas Gosnell.

Lots—William Bryant and John Sankey.

Police—Joseph Ryan and Nathan Lawson.

Fred Campbell, Moses Wesley and James McKay were appointed village constables for the year.

USING EASTERN CANADIAN PORT

Passenger and Freight Service to and From Halifax Succeeds

HALIFAX, N.S., Jan. 14. — Trans-Atlantic passenger and freight traffic through the port of Halifax continues brisk as a result of the arrangement for a regular eastbound and westbound service made between the Canadian National Railways and the White Star and Cunard lines. Over the week-end 600 passengers were landed here by the Cunard liners Ascania and Anatonia and the White Star liner Laurentie from England.

The liners also brought more than 1500 tons of freight to Halifax. Under the same arrangement two freight steamers are now loading nearly 3000 tons of freight for England and the Leyland liner Norwegian is taking on 1800 tons of freight for Liverpool and the Atlantic transport liner Missouri 1100 tons for London.

KING GEORGE MAKES SLOW PROGRESS AND PRINCE GEORGE SICK

LONDON, Jan. 14.—The King's physicians isued the following bulletin this morning: "His Majesty is making slow progress."

The next bulletin will be issued tomorrow evening.

It was stated officially that Queen Mary's cold was better, but that she was keeping to her rooms.

Another patient was added to the Buckingham Palace list this afternoon when it was announced that Prince George had a slight cold and was keeping to his room.

MARSHAL FOCH SERIOUSLY ILL

PARIS, Jan. 14.—Marshal Ferdinand Foch, generalissimo of the allied armies in the Great War, was taken seriously ill today with heart trouble.

LIBERAL ELECTED BY ACCLAMATION

SARNIA, Ont. Jan. 14:—Ross W. Gray, Liberal, was elected by acclamation today member of the federal Parliament for Lambton, West, succeeding W. T. Goodison, Liberal, who died in December.

The Acme Importers'

Fifth Annual

TEMPTATION SALE

Specials in Men's Underwear

CEE TEE MEN'S UNDERWEAR

Made of pure Australian wool. In combinations only. Regular $8.50 and $9.50 value. TEMPTATION SALE PRICE **$5.45**

STANFIELD'S MEN'S UNDERWEAR

Red Label, pure wool. In combinations or shirt and drawers. TEMPTATION SALE PRICE **$3.85**

VIKING MEN'S UNDERWEAR

Made in England, of pure Cashmere wool, natural color. TEMPTATION SALE PRICE **$4.45**

TURNBULL'S MEN'S UNDERWEAR

88 per cent pure wool, natural color; in combinations or shirt and drawers. TEMPTATION SALE PRICE **$3.45**

The Acme Importers

AFGHAN KING HAS ABDICATED

LONDON, Jan. 14.—British Advices late today confirmed the reports from Peshawar that King Amanullah of Afghanistan had abdicated. Peshawar reports said that he had abdicated in favor of his brother, Prince Inaz tullah, and had left Kabul by airplane for Kandahar.

PAPACY GETS INDEMNITY

ROME, Jan. 4:—Agreement has been reached for the solution of a long standing Roman question by which papacy is granted a small territorial extension plus an indemnity of a billion Italian lire.

DIED AT CHARLOTTETOWN

CHARLOTTETOWN, Jan. 14:—Hon. Alexander Bannerman Warburton DCL, judge of Probate, former premier of Prince Edward Island and former federal member for Queens, died today aged 77. He was a liberal.

CRIBBAGE GAMES SCHEDULE OF

January 14.—
Knights of Columbus vs. Canadian Legion.
Native Sons of Canada vs. Grotto.
Cold Storage vs. Prince Rupert Hotel.
Eagles vs. C. N. Operating.
Moose vs. New Empress A. C.
Orange Lodge vs. C. N. Mechanics.

January 21.—
C. N. Mechanics vs. Canadian Legion.
Prince Rupert Hotel vs. Grotto.
Cold Storage vs. C. N. Operating.
Knights of Columbus vs. New Empress A.C.
Moose vs. Native Sons of Canada.
Eagles vs. Orange Lodge.

January 28.—
Eagles vs. Grotto.
Cold Storage vs. Canadian Legion.
Knights of Columbus vs. C. N. Mechanics.
Moose vs. C. N. Operating.
Prince Rupert Hotel vs. Native Sons of Canada.
Orange Lodge vs. New Empress A. C.

February 4.—
Grotto vs. C. N. Operating.
Knights of Columbus vs. Prince Rupert Hotel.
Moose vs. Canadian Legion.
Native Sons of Canada vs. C. N. Mechanics.
Eagles vs. New Empress A. C.
Cold Storage vs. Orange Lodge.

February 11.—
C. N. Operating vs. New Empress A. C.
Native Sons of Canada vs. Orange Lodge.
Canadian Legion vs. Grotto.
Cold Storage vs. Knights of Columbus.
Moose vs. Eagles.
C. N. Mechanics vs. Prince Rupert Hotel.

ADDED WORK FOR DAD

After Christmas this year, remarks the Des Moines Tribune, father will have to learn to repair toy airplanes and broken windows.

As if poor father didn't have work enough repairing his bank account.

Local and Personal News In Brief

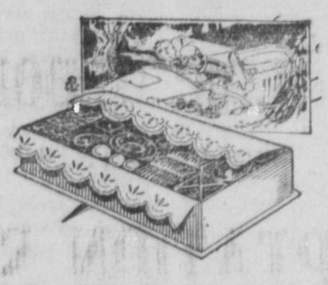

MOIR'S
PAGE & SHAW'S
NEILSON'S
GANONG'S
PURDY'S

CANDY IN GREAT VARIETY

In plain boxes, in fancy boxes, in bulk, all fresh! You'll find a wonderful selection to choose from to please both you—and her!

Ormes Ltd.
The Pioneer Druggists
THIRD AVE. & SIXTH ST. —— TELEPHONES 82 & 200

The Hobby
Prince Rupert, B.C.

SELVIG BROS.
MEAT MARKET
3rd Avenue Phone 765
MEAT, FISH AND VEGETABLES
Specialty:
"OLD COUNTRY SAUSAGES"
Our make—Fresh every day.
Superior Quality.

"CATERPILLAR" Tractors
BIGGER THAN THE WEATHER!
A Size for Every Use
A Hundred Uses for Every Size
2 TON, TWENTY, THIRTY, SIXTY
BETTER QUICKER CHEAPER
Literature and Prices on Request
Sole Distributors for B. C.
MORRISON TRACTOR & EQUIPMENT CO., LIMITED
Northern Pacific Freight Building, 910 Station Street, VANCOUVER, B. C.
Branch Offices: Nelson, Kelowna, Norman C. Cruickshank, Prince George, Dist. Manager
HOLT CATERPILLAR BEST

Specials for Children

CHILDREN'S WINTERWEIGHT COMBINATIONS—Natural color. Sizes 22 to 32. Per garment .. **$1.25**

BOYS' OPEN KNEE TWEED PANTS—Lined. Sige 24 to 28. Pair **$1.00**

12 ONLY, BOYS' 2-PIECE, ALL-WOOL TWEED SUITS One shade. Special, per suit **$5.95**

BOYS' GENUINE FOX SERGE LONG PANTS — All sizes. Per pair **$2.95**

GIRLS' KNITTED WOOL CARDIGAN SWEATERS—In blue, crimson and sand. Sizes 24 to 32. Prices **$2.25, $2.50**

Fraser & Payne
3RD AVENUE AND 6TH STREET

SCALE OF CHARGES

The following is the scale of charges made for reading notices:

Birth Notices 50c.
Cards of Thanks, $2.
Funeral Notices $1.
Funeral Flowers 10c per name.
Marriage and Engagement announcements $2.

ANNOUNCEMENTS

Social in Catholic Hall, Friday 18, at 8:30.

Eagles Whist Drive and Dance, January 31.

C.N.R. Employees 5th Annual Ball, Moose Hall, February 8.

4 a Taxi Phone 4. Big 4 Taxi. tf

Dentist. Dr. J. R. Gosse. Phone 686.

Ewart Lyne (Pianist, Capitol Theatre)' teacher of pianoforte, Studio—10 Federal Block. Phone Red 701. tf

Robert Shrubsall returned to the city on the Catala yesterday afternoon from Vancouver where he spent the past month.

Joe Beesley of the local C.N.R. staff returned to the city on the Catala yesterday afternoon from a ten day trip to Vancouver.

Mr. and Mrs. William Reid are to move shortly into the house on Fifth Avenue East of Mr. and Mrs. Robert Davie, who have moved to North Vancouver.

Mr. and Mrs. M. H. Blott will move shortly from the Brooksbank Apartments into the Edward Lipsett house on Fourth Avenue West, which they have purchased.

Miss E. G. Lenox M. D., who is in charge of the Anglican Church missionary work among the local Japanese returned to the city on the Catala yesterday afternoon from a two weeks' trip to Vancouver.

Dr. Agnew, Vancouver dentist, arrived in the city on the Catala yesterday afternoon from the south and proceeded by this morning's train to various interior points which he will visit on professional business. Last summer Dr. Agnew made a trip to the mouth of the Mackenzie River and Herschel Island, coming south in the fall aboard the Hudson Bay Co.'s trading vessel Baychimo.

Underwear

Health Brand Ladies' Underwear
Pure Wool Combinations **$2.50**

Jabour Bros. Ltd.
PRE-INVENTORY SALE

Elks' whist tournament Monday night in Elks' Home at 8:30. Admission 50c. 12

A party of Gypsies, the women in their usual colorful costumes, arrived in the city from the east on yesterday afternoon's train.

Tenders for the purchase of the Grand Terminal Club are to be opened tomorrow by the custodian, A. A. Connon.

Mr. and Mrs. John V. Clyne returned to the city on the Catala yesterday afternoon from Vancouver where they spent the recent holidays season visiting with relatives.

Ernest Warren, who has been visiting at his home in Victoria, returned to the city from the south on the Catala yesterday afternoon.

G. E. Gulick' local manager of the Swift-Canadian Co., returned to the city on the Catala yesterday afternoon from a week's business trip to Vancouver.

The Frank Waterhouse Company's freighter Watco, formerly the Arran Firth, is due in port today with case goods for the Imperial Oil Ltd., and will load salmon and other cargo southbound.

Miss Irene Bourassa of the Government Telegraphs office returned to the city on the Catala yesterday afternoon from Vancouver where she has been spending the holiday season at her home.

Rev. J. H. Madill, late of Nova Scotia, arrived in the city from Vancouver on Saturday afternoon to supply in the pulpit of First Presbyterian Church. He preached at both services yesterday and also conducted a funeral service.

Mr. and Mrs. T. W. Silversides and daughter, who have been spending the past month visiting in Vancouver and Victoria, returned to the city from the south on the Catala yesterday afternoon.

Provincial Constable Harold Raybone of district headquarters staff here is receiving hearty congratulations today following the birth on Sunday morning in the Prince Rupert General Hospital of twins—a boy and a girl. Mrs. Raybone and the babies are doing nicely.

M. Y. Aivazoff of Vancouver returned to the city on yesterday afternoon's train from a brief trip to Cedarvale where he looked over coal showings which he has been recently active in staking. Mr. Aivazoff will be returning to Vancouver in a day or so.

A writ has been issued out of Supreme Court in Vancouver by A. C. H. Gerhardi, former official of the company, against the Toric Mines Co. Ltd. to recover $19,996 claimed for a balance due for services rendered and expenses paid on behalf of the defendant. Mr. Gerhardi was formerly managing director of Toric Mines Ltd.

H. S. Wallace Co. Ltd.

Cold Weather Comforts

A pair of Under Hose worn under your silk stockings will be found a great comfort on cold days.

Pure Wool, Light Flesh Color, Snug Fitting.
85c PAIR

Third Avenue Fulton St.
PHONE 9

Mrs. Herbert Hampton sailed by the Prince John Saturday night on her return to Port Clements after a brief visit in the city.

Union freighter Chilliwack, Capt. W. W. Mounce, is due in port today or tomorrow from Vancouver and will proceed to Stewart with cargo.

Union Oil Co.'ss motorship tanker Olinda arrived in port at 6 o'clock this morning from Vancouver with a cargo of oil for the company's local tanks.

Thomas B. Lewis M. E. arrived in the city on the Catala yesterday afternoon from Vancouver and proceeded on this morning's train to New Hazelton where he is interested in the Mohawk and other mining properties.

Motorship Bellingham, Capt. J. E. Anderson, arrived in port at 7 o'clock this morning from Ketchikan with three carloads of frozen fish for transshipment east over the Canadian National Railways.

At 7:30 this morning the fire department had a call to the Lindsay Transfer barns on Park Avenue where a large truck had caught fire while its tank was being filled with gasoline. Slight damage was done to the wiring of the vehicle.

Union steamer Catala, Capt. A. E. Dickson, arrived in port at 4 o'clock yesterday afternoon from Vancouver and waypoints and sailed at 8 p.m. for Stewart, Anyox and other northern points of call whence she will return here tomorrow morning and sail south at 3:30 p.m. Passengers coming north on the Catala included: Mr. and Mrs. C. Henrickson, Tom Lewis, Miss Irene Bourassa, J. Beesley, Dr. Agnew, David Smith, R. Brearley, A. McDonald, S. Peterson, O. Olson, J. Hanson, O. Schaue, Robert Shrubsall, Mr. and Mrs. J. V. Clyne, Mr. and Mrs. T. W. Silversides, E. Warren, H. M. Powell, G. E. Gulick, and Miss E. G. Lenox, for Prince Rupert; Mr. and Mrs. M. M. O'Brien, Mrs. W. B. Woodworth, D. J. Mulcare, H. E. Olsen, Robert Stewart and J. S. Lydden, for Stewart, and T. L. Mitchell, Miss J. Gibson, Miss Campean, G. Keel and J. McColl, for Anyox.

HOTEL ARRIVALS

Prince Rupert

James Strong, Victoria; Mrs. W. Hogan, Copper City; F. C. Bishop, Terrace; Mr. and Mrs. E. J. Palmer, Billmor; C. E. Scott, G. J. Reid, Tom Lewis and Hal M. Powell, Vancouver; W. F. Herr, Winnipeg; Mrs. Fred Stewart and Mrs. T. Shackleton, Usk; R. Brealey, New Westminster.

Savoy

R. H. Demmler, Colorado Springs; R. Armstrong, Kewanee, Ill.; Mr. and Mrs. Joseph Morgan, Stephen Young and H. Jacobs, Cedarvale; Mr. and Mrs. A. Barstad, Mr. and Mrs. D. Hadland and M. Smilerik, Oona River.

Central

Mr. and Mrs. G. F. Cummings, Vancouver; G. F. Fountain and J. Hinds, city; Mr. and Mrs. A. Halls and family and Percy Halls, Artland, Sask.

Royal

George Heffernan, Smithers, C. H. Underwood, C.N.R.; A. McDonald, Vancouver.

Try a Daily News want-ad.

Dr. Alexander
PHONE 575
BESNER BLOCK
DENTIST

The christening took place on Saturday evening at the home of Mr. and Mrs. Tony Martinsen, Graham Avenue, Westview, of their infant daughter, Marie Antoinette. Rev. J. H. Hanson of St. Paul's Lutheran Church officiated and the sponsors were Mr. and Mrs. George Fritz. A large attendance of friends was present.

Business at the monthly meeting this morning of the Prince Rupert Ministerial Association was largely of a routine nature. Affairs of the Association were discussed and plans for the coming year's work were under consideration. The new president, Rev. W. F. Price, presided and members present included Rev. J. H. Hanson, Rev. T. H. McAllister, Rev. Alfred Wilson and Miss Elliott.

PRESENTATION MADE ON SATURDAY NIGHT

Mh. and Mrs. Whiffin Surprised by Friends on Anniversary of Their Wedding Day

Mr. and Mrs. Whiffin, Taylor Street, were the recipients on Saturday evening of a handsome tea set, the gift of a large circle of friends who paid a surprise visit on the occasion of the fifteenth anniversary of their wedding. In addition, Mrs. J. J. Gillis presented them with a wedding call and in handing it to them spoke of the popularity of the host and hostess. Mrs. Whiffin replied suitably, thanking the guests for their expressions of respect and kindness. A very enjoyable time was spent and the party dispersed shortly after midnight.

ANGUS M'LEOD LAID TO REST

Funeral Service Yesterday For Well Known Alice Arm Mining Man

Funeral service for the late Angus McLeod of Alice Arm took place at 2:30 yesterday afternoon in the chapel of the B. C. Undertakers with a large crowd of friends in attendance. The service was conducted by Rev. J. H. Madill, pastor of First Presbyterian Church, and W. Vaughan Davies presided at the organ. Hymns were "Rock of Ages" and "Lead Kindly Light," and Mr. Marill spoke suitably. Interment followed in Fairview Cemetery, and pallbearers were: John McLean, William McLean, Malcolm McLeod, William McLeod, Neil McDonald and Murdoc McLeod.

The late Mr. McLeod was born 55 years ago on the Island of Harris, Scotland, and had resided in this country for 27 years. For 21 years he had been in Northern British Columbia. He is survived by two sisters and a brother in the Old Country.

Among those sending floral offerings were William McLeod, William McLean (Alice Arm), David J. McKenzie, Mr. and Mrs. J. A. McRae, Mr. and Mrs. J. A. Teng, Mr. and Mrs. A. McDonald, Mr and Mrs. Norman McLeod and family, Neil McDonald, John McLean.

MORE ACTIVITY IN SHIPPING COTTONWOOD

R. Brealey, logging superintendent of the Laminated Materials Co., Ltd., New Westminster, arrived on the Catala last night. Mr. Brealey is here to make arrangements with the Northern Shipping Co., Ltd., for the shipment of cottonwood logs to his company's plant during the current year. Logs are brought here by rail from Terrace and other adjacent points on the C.N.R., as well as by raft from points in towing distance of this port. Mr. Brealey expects 1929 shipments to exceed those of the past year.

Advertise in The News.

Dry, Hacking Cough Was Caused By A Bronchial Cold

Mrs. A. Primeau, 36 Ingram St., Chatham, Ont., writes:—"I am pleased to take this opportunity of telling you of my experience with

Dr. Wood's Norway Pine Syrup

"Early last winter I suffered from a severe bronchial cold that left me with a provoking, dry, hacking cough. After being bothered with it, both day and night, for some time I had a professional nurse recommend the above cough syrup which I took with wonderful results, and, now, it is the only remedy I ever use for colds."

Price 35c. a bottle; large family size 60c. at all druggists or dealers.

Put up only by The T. Milburn Co., Ltd., Toronto, Ont.

SOCIAL TIME AT ST. PAUL'S

Program and Lunch Takes Place of Regular Evening Service

At St. Paul's Lutheran Church last evening there was a program in place of the regular church service, a large number being in attendance. It opened with a prelude by Mrs. J. H. Hanson; a song by the audience; invocation by the pastor; song by the men's choir; talk by Rev. John Hanson on Lars Skrefrued, who labored in India 49 years as a missionary; song by Mrs. Carl Dybhavn; violin solo by J. Farstad; Memories From Liverpool and Newcastle by J. Selvig; song by Union Choir; offering; announcement by the pastor; song by men's choir; reading by Mrs. H. Danl; prayer by the pastor; song by the audience; benediction; lunch, followed by a social hour.

Rev. John H. Hanson of St. Paul's Lutheran Church conducted service in the Prince Rupert General Hospital yesterday afternoon under the auspices of the Prince Rupert Ministerial Association.

"Build B.C."

B.C. And The Milk

It means a great deal to British Columbia to patronize its local industries. It means its commercial life. But those who use Pacific Milk have the assurance, setting aside the help they give the province, that they are using the best milk packed.

PACIFIC MILK
Factories at Abbotsford and Ladner, B.C.
"Build B.C."

WHAT IS IT

that keeps you always looking well and smartly dressed?

OUR SERVICE
PHONE 649
to have your clothes pressed. We call for and deliver to all parts of the city.

For that Suit

We have fine Fall and Winter Suitings and Overcoatings on hand. Come in today and let us take your measure.

Cutting, workmanship, style, all guaranteed.
Best materials and reasonable prices.

Ling, the Tailor
Phone 649

NOTICE
To Contractors

The New Method Coal and Supplies Limited of Vancouver (M. Y. Aivazoff, Manager), will open a branch in Prince Rupert at once under the local management of the Thompson Hardware Company, Ltd. ...Quotations given promptly on big or small orders for all kinds of building supplies and materials.

It will be to your advantage to make inquiries.

THE DAILY NEWS
PRINCE RUPERT - BRITISH COLUMBIA

Published Every Afternoon, except Sunday, by Prince Rupert Daily News, Limited, Third Avenue.

H. F. PULLEN - - - Managing Editor.

SUBSCRIPTION RATES

City Delivery, by mail or carrier, yearly period, paid in advance	$5.00
For lesser period, paid in advance, per month	50
By mail to all parts of Northern and Central British Columbia, paid in advance for yearly period	$3.00
Transient Display Advertising, per inch, per insertion	$1.40
Transient Advertising on Front Page, per inch	$2.80
Local Readers, per insertion, per line	25
Classified Advertising, per insertion, per word	2
Legal Notices, each insertion per agate line	15
Or four months for	$1.00
By mail to all other parts of British Columbia, the British Empire and United States, paid in advance per year	$6.00
By mail to all other countries, per year	$7.50

DAILY EDITION Monday, January 14, 1929

THE HALIBUT FISHERMEN

The heroism and hardihood of the halibut fishermen has been mentioned many times in these columns. Every year fresh instances of their courage and efficiency come to light. A recent rescue in western Alaskan waters draws a tribute from the Alaskan Daily Empire published at Juneau. It speaks of the Alaska fishermen, but the same applies exactly to those Canadians engaged in the dangerous calling. This is what the Alaskan paper says:

"Kipling has immortalized the fishermen of the Grand Banks, but nowhere in the world, nor at any time in history, have hardier or braver men sailed the seas than those who catch halibut in the waters of the North Pacific. They are not strutting or swashbuckling heroes. They never seek fame. To them fighting the terrors of the sea, saving human life and craft from watery graves, are in the day's work. That they are competent soilors, masters of wind and wave, "Captains Courageous," all of them, is proved many times in each season. And their humanitarianism, their recognition that all are "brothers under the sun," and their quiet and matter-of-course way of accepting without question that the duty to aid those in distress is of more consequence than making large catches, quick trips, and thereby good profits, is proved time and again in every fishing season.

"Nowhere lives a finer race of men than these Alaska fishermen. They are in constant contact with Nature in her elemental phases, which, at the best, yields her bounty only to those who work hard and with intelligence and, at the worst, is a terrible enemy of those who try to conquer her."

NOTABLE EXAMPLE

The city of Ketchikan has built itself a dock at a cost of about $10,000. The dock warehouse has a frontage of 144 feet, is 72 feet deep, and the dock is so constructed as to be able to accommodate the steamers which ply from Puget Sound ports to Alaska.

Prince Rupert has never had to build a dock or even floats so far. No accommodation has been made here for the fishing boats except such as the provincial government built or private concerns provided. Ketchikan deserves to proceed. It does things.

PRINCE RUPERT TO FORE

Prince Rupert comes to the fore in at least one respect. It has recently received high commendation for its fire fighting record. It has had such a record for many years. When the present fire apparatus was purchased it was tried out in Toronto and caused a good deal of favorable mention in the newspapers there. The Prince Rupert Optimist mentions it, speaking of the truck as a "massive affair of steel build throughout, making seven tons of dead weight that require an eighty horse power engine to propel. The engine is a six cylinder and capable of driving the big bulk of fire-fighting apparatus along a level stretch at 40 miles an hour. This high power also gives the machine ability to climb hills in a manner calculated to make a healthy horse look sick."

The apparatus would not have fought fires without a capable fire brigade and this the city seems to have had under Chief McDonald.

Fashion Fancies

A Simple Afternoon Dress That is Distinctive

Brown and beige are no rare combination—this union of colors has been employed a good many years—but here these smart shades are patterned in novel fashion.

The dress itself is of dark brown broche satin, the cuffs, vest and yoke of rosy beige. The uneven hemline, so flattering to the figure, is achieved here by a wrap-around skirt. The whole model is cleverly designed and unusually attractive.

ENTER BLACK AND BROWN, THE NEW FASHION TWINS

In an effort to devise new color combinations the smart Parisian designers have hit upon the idea of using black and brown together—with surprising results.

Here this idea has been worked out in a smart winter ensemble. The coat of black wool crepe, the dress of brown and white checked silk. Beaver forms the shawl collar and cuffs of the coat.

STOPPED HIS STOMACH TROUBLE

"Fruit-a-tives" Made Him Entirely Well

MR. BOVAY

"I wish I could tell every sufferer in the world what 'Fruit-a-tives' has done for me," writes Mr. Ray A. Bovay, Trenton, Ont. "For years I was troubled by Bad Headaches, Nervous Dyspepsia and Liver Trouble. Then I commenced taking 'Fruit-a-tives.' Very soon my condition improved, and now, thanks to this wonderful medicine, I am once more entirely well."

"Fruit-a-tives" regulates stomach, liver, kidneys, bowels and skin—purifies the blood—and tones up the whole system. 25c. and 50c. a box—at dealers everywhere.

JOHNNY SIM DIED SUNDAY

Year's Illness Results In Passing of Well-Known Local Boy

Following illness of over a year, the death occurred at noon yesterday at the family residence, 1431 Atlin Avenue, Westview, of John Duthie Sim, son of William Sim of Porcher Island and the late Mrs. Sim. Deceased, who was 22 years of age last October, was a well-known local boy and formerly took a promnent part in athletics such as basketball, football and baseball. A year ago November he took a severe cold while playing basketball and pneumonia resulted. Tuberculosis later set in, and, in the hope of recovery, the young man was taken during the past summer to Kamloops. This proved of little avail, however, and the recent contraction of an attack of influenza only went to hurry the end.

Deceased was born in Nova Scotia and lived with his family at New Westminster for a time before coming as a young boy to Porcher Island. About 10 years ago the family moved into the city. Young "Johnny," as he was familiarly known, attended school here and later was employed by the Royal Bank of Canada and the Union Oil Co. His mother died last spring. Other surviving members of the family, besides the father, include a half-brother, Alex Duthie; two brothers, William and James Sim; and two sisters, Mary Sim and Helen Sim. To the mourning family general sympathy will be extended in its sad bereavement. Out of respect to the memory of the former player league basketball fixtures scheduled for tomorrow night are being called off.

Funeral arrangements are in the hands of the B. C. Undertakers.

LADY DOROTHY MILLS TO STUDY WITCHCRAFT

Will Cross French Guiana Alone on Foot to Get First Hand Information

LONDON, Jan. 14:—The only woman, indeed the only white person, to take part in a 2,000-mile trip through French Guiana to study native religions and witchcraft, is Lady Dorothy Mills, who has organized the expedition and has just sailed from Liverpool.

"I hope to collect masks and idols, and shall go where the spirit moves me," she said. "By travelling alone one gets more into the spirit of the country. I never take any arms on my expeditions because not native or animal will attack unless you interfere first.

"Travelling is in my blood. Witchcraft is a subject that interests me a great deal. African witch doctors give natives medicine mixed wtih what they call magic, which is something I rather believe in. Their magic seems to be akin to our psycho-analysis or auto-suggestion, and the primitive races know more about nature in the rough than we do.

"They are not all cloaked up in materialism as we are. It is difficult for a white person to see through the barrier of mysticism which stands between them and civilization, and that is why I like to travel alone. It is easier to win the confidence of the natives."

During her trek Lady Dorothy will wear shorts when possible and breeches when necessary.

Capt. Chris Henrickson of the local halibut boat Gibson and Mrs. Henrickson returned to the city on the Catala yesterday afternoon following a two weeks' holiday visit in Seattle.

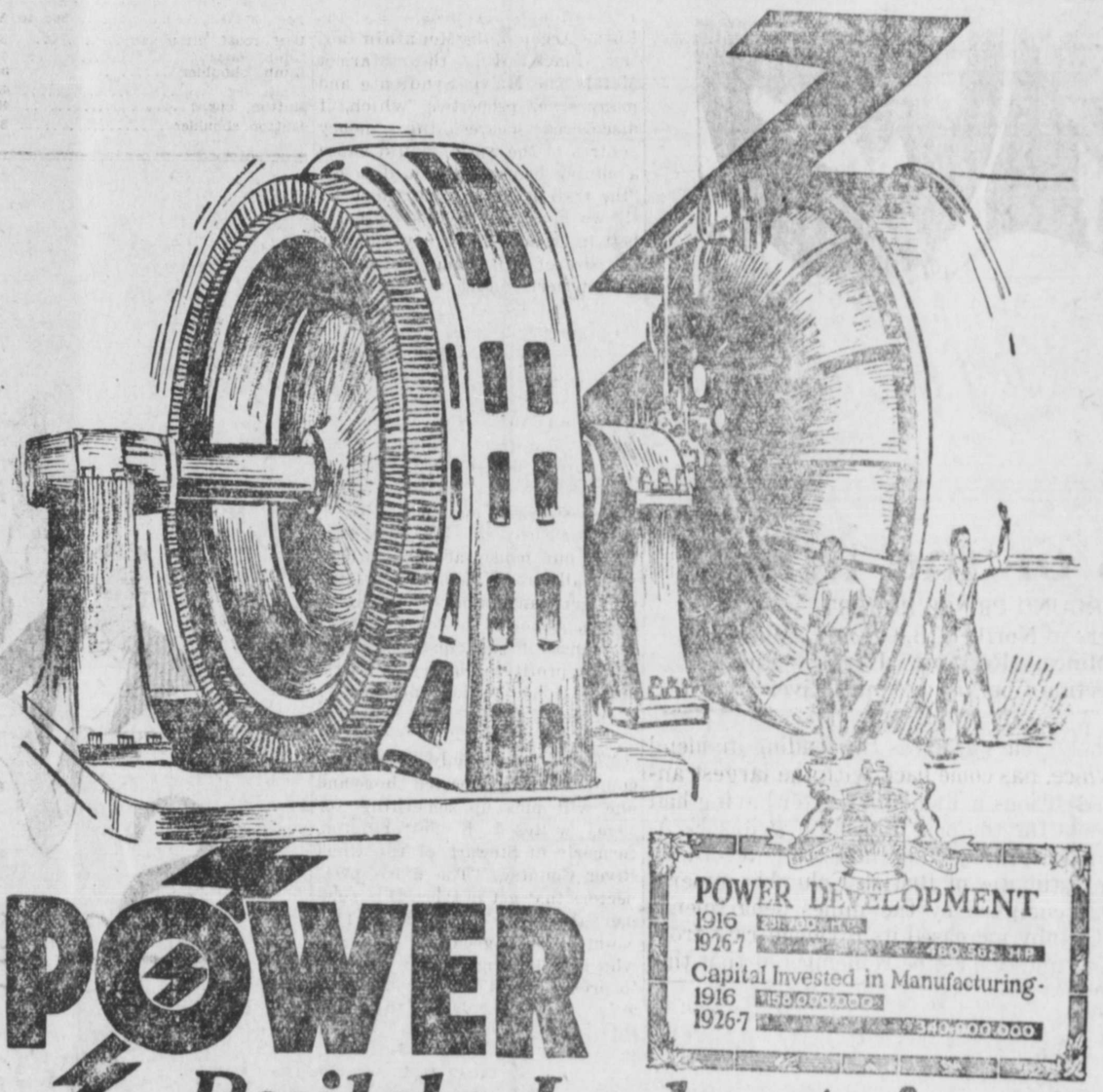

POWER *Builds Industries!*

BRITISH Columbia's Power resources are the envy of the world. With Power, the riches of the world can be won; with Power, ores can be mined . . . smelted; transportation problems solved; manufacturing industries developed, and with them population . . . pay-rolls. Power is British Columbia's strongest bid for more industries . . . more people.

Of the millions of horsepower available in our province, but half a million are now harnessed to turn the wheels of industry. The great hydro-electric development at Bridge River will ultimately generate more than 600,000 horsepower, while the output at Bonnington Falls and other points is being steadily increased. The Campbell and Chilko Rivers, on the mainland, and the Nimpkish on Vancouver Island, are capable of tremendous power development for the conversion of our forest and mineral resources into fabulous wealth.

Two of British Columbia's Electric Power systems are among the greatest in Canada, each generating more than 400,000,000 kilowatt hours in 1927. This represents an increase in the last ten years of 98%... truly a remarkable achievement!

Foreign authorities speak of this record as a measure of the great vitality of British Columbia.

Today we rank third in power and industrial development among Canadian provinces. We have made greater progress per capita than any!

It is the policy of British Columbia to foster the development of the hydro-electric powers for the benefit of the public. They are allotted to private enterprises on condition that they will be developed within a certain time, so that no exploitation of public assets may take place.

Millions of dollars are now earmarked for Power development in our province. Dams are being built, turbines installed . . . transmission lines erected to care for the imminent industrial development.

Thousands of dollars are being expended weekly on materials and wages; thousands are feeling the immediate benefits of this enterprise.

Side by side with our power development, Industrial Expansion has kept pace. Today 17% of Canada's external trade is handled by British Columbia. During the past decade, our basic industries have increased 101.3%. Our total payroll, including all classes, is estimated at 210 million dollars. Today, our Lumbering, Mining and Fishing industries employ 72,517 people, paying them 175 million dollars in wages . . . distributing an average wage ranking among the highest in Canada.

These 175 millions in wages are a great contribution to our annual internal trade in the province. They have given our industrial workers a buying power ranking second in the Dominion and have largely been responsible for our ever increasing prosperity, as evidenced by the fact that the number of automobiles registered in the province last year was 76,187 as compared with 8,596 in 1916.

British Columbia's steady and varied industrial development has changed the conception in Eastern Canada and the United States of our province. No longer are we entirely dependent on the East for our manufactured products. British Columbia is increasingly furnishing her own needs. She now ranks third in the whole Dominion as a manufacturing province.

Our phenomenal Power and Industrial growth has focused the attention of the great industrialists and investors on our province. Today, British Columbia in the eyes of the world, stands for Power, Progress and Plenty. May our efforts of the next ten years stabilize and increase our Prosperity!

[*Read these announcements and understand your province's progress . . . clip them out and send them to friends. If you desire extra copies of these announcements a note to this newspaper will bring them. Advertise your Province!*]

BRITISH COLUMBIA'S PROGRESS

B.C.N. 228

PROMINENT CANADIANS SPEAK AT PULP ASSOCIATION DINNER

Three Provincial Premiers, Hon. G. H. Ferguson of Ontario (top, left), Hon. L. A. Taschereau of Quebec (bottom,left), and Hon. E. N. Rhodes of Nova Scotia (bottom, right), will speak at the annual dinner of the Canadian Pulp and Paper Association, which will be held at Montreal on January 25. The retiring President of the Association, Col. H. C. L. Jones, (top, right), will also speak.

News of the Mines

AROUND PRINCE RUPERT

Dividend Payers in Northern B. C.; B. C. Money for B. C. Mines, Rochfort Urges; Fine Prospecting Country on Unuk River

Granby, which 11 years ago was the leading dividend payer in the province, has come back with the largest annual dividend distributions in its history after having had to pass its dividends for the past 10 years, writes E. A. Haggen, editor of the Mining and Industrial Record, in commenting upon estimates of British Columbia mineral production in 1928 compiled by the mines department. During the year Granby increased its dividend rate from four to six per cent and it must be remembered that this dividend is paid on the increase in capital from 150,000 to 434,483 shares of a par value of $100. Premier reduced its rate from 32 per cent to 24 per cent. Northern mines paid dividends as follows in 1928, total dividends to date also being given:

Belmont, Surf Inlet	$ 62,500	$ 1,522,000
Duthie Mines	50,000	50,000
Granby	2,206,835	13,834,720
Premier	1,300,000	13,070,937
Surf Inlet Gold	8,928	78,060

The Premier mine increased its output of ore to 273,783 tons this year, as compared with 244,172 tons for 1927, and increased its gold production, which will be about 131,507 ounces, as compared with 117,098 ounces for the previous year. The Portland Canal mining division is heading for a more important place in the gold production of the province. The development of the Georgia River Gold Mining Co.'s property is being pushed forward with a view to getting it into production as soon as possible and the management expects to have the mill constructed and in operation by 1930. The Duthie mine at Smithers made a good record this year. The Granby Co. is equpiping its Bonanza mine at Anyox for production and is developing the Hanna group north of Hidden Creek. The gold output of Granby this year will be around 9000 ounces. Leading Atlin placer gold operators have devoted the season to new development rather than production. Consolidated Mining & Smelting Co. is opening up a property at Atlin which promises to become a good producer.

"It strikes us in the Portland Canal district," writes H. D. Rochfort, Stewart broker, "that British Columbia people are not yet fully awake to what is taking place in the Stewart camp. Even though the usual mining failures have occurred, they are nothing to what have taken place in other mining camps. The Portland Canal district offers such chances as the George Gold Copper, the Porter Idaho, the Prosperity, the Rufus Argenta, the Mountain Boy, the Black Hill, the Marmot Metals, the Melvin Syndicate and many other properties, which, if discovered nearer the money centres of the world, would cause a mining boom that would shade "the trail of '98.' In northern B. C. we have the greatest mineral belt in Canada and every summer the size of it is being increased. If southern merchants will ask themselves how much money for the equipment of the Grandview and Golconda has been spent with them and then find out how much of the money raised last winter for mining in the Portland Canal district was spent with them, their eyes would be opened. In cases where all things are equal (and in the question of mineral deposits, we are assured B. C. leads), let's spend our money at home where we shall have a chance of letting our merchants, who are the business backbone of our country, have a chance of participating in the mining profits. Our cry in northern B. C. is "B. C. money for B. C. mines."

"There is certainly some fine country to be prospected there and one will pick up something for sure," writes J. E. Setterington, formerly of Stewart, of the Unuk River Country. "The more prospectors that get in there this summer, the better it will be. This country looks good for any one who it is looking for new ground to prospect. It's easy country to get into. You can go up the Unuk with a river boat and a kicker all the way."

The Toric, Tiger, Kitsault-Eagle Silver Mines and Esperanza properties at Alice Arm have all been favorably commented upon by Dr. H. T. James, resident mining engineer, in the preliminary review and summary of operations for the year 1928, which was recently issued by the B. C. mines department.

NAMED PRESIDENT OF SCIENTISTS

R. A. Milliken, California physicist, who was elected President of the American Society for the Advancement of Science. He is here shown in the Norman Bridge Laboratory of Physics at the California Institute of Technology, of which he is director.

THE MARKET

Prices current are as follow:

APPLES

Spitzenburg	$2.75
Winter Bananas	$2.65
Green cooking apples (B.C.) 5 lbs. 25c Box	$1.75

FRUIT

Jap Oranges, box	$1.10
Naval Oranges	35c to 75c
Lemons, Sunkist, dozen	40c to 50c
California grapefruit, 3 for	25c
Florida Grapefruit, 2 for	35c
Bananas 2 lb.	35c
Extracted Honey, per jar	25c
Comb honey	35c
Dates, bulk, new crop, 2 lbs. for	25c
Raisins, bulk, 2 lbs.	25c
Table raisins, lb.	25c
California Dainty Dates, package	25c
Cocoanuts	25c
Emperor grapes, lb.	25c
Anjou pears, dozen	60c
Box	$4.50
Cranberries, lb.	35c

BUTTER

No. 1 creamery	45c and 50c
No. 2 creamery, 3 lbs.	$1.30

CHEESE

Camembert cheese, 3 oz. pkg.	65
Kraft Limberger, ½'s	35c
Ontario solids	35c
New Zealand solids	30c
Stilton, lb.	45c
Kraft	40c
Norwegian Goat	65c
Napoleon Limberger	70c
Roquefort	75c
Swifts' Brookfield lb.	45c
Gorgonzola, lb.	75c
McLaren's Cream Jars	45c and 85c
Brookfield Swiss cheese, ¼ lb. pkg.	30c
Gruyere	45c
Brookfield Canadian cheese, ½ lb. pkg.	25c
Golden Loaf, lb.	45c
Jack, lb.	50c
Romano Sardo, lb.	65c
Gammelost, ¼ lb.	30c

FLOUR

Flour, 49s, No. 1 hard wheat	$2.60
Pastry flour, 16s	65c
Pastry flour, 49s	$2.50

LARD

Pure	30c
Compound	20c

EGGS

B. C. fresh pullets	50c
B. C. fresh firsts, 2 doz.	95c
B. C. fresh extras	50c
Local new laid	70c

MEATS

Turkey, lb.	45c to 55c
Fowl, No. 1, lb.	35c and 40c
Roasting chicken, lb.	45c
Broilers	45c
Ham sliced, first grade	50c
Ham, whole, first grade	40c
Ham, picnic, lb.	25c
Cottage rolls, lb.	28 1-2c
Bacon, back, sliced	[illegible]
Bacon, side, sliced	50c and 60c
Veal, loin	35c
Veal, leg	30c
Pork, shoulder	35c
Pork, dry salt	35c
Ayrshire bacon, lb.	35c to 50c
Veal, shoulder	25c
Pork, loin	35c
Pork, leg	40c
Beef, pot roast	15c to 20c
Beef, boiling	12½c to 18c
Beef, steak	30c to 45c
Beef, roast, prime rib	35c
Lamb chops	45c
Lamb, shoulder	35c
Lamb, leg	45c
Mutton, chops	40c
Mutton shoulder	30c

FIRST FAMILY OF MEXICO

Emilie Portes Gil, recently elected and inaugurated President of Mexico, with Mrs. Gil and baby. Gil was elected after theassassination of Alvero Obregon, president-elect.

Palerma Model 4-70
$165 (or with electric drive $205)

The Gift that keeps on Giving

Songs you know Voices you Love

Galli Curci . . . Jeritza . . . Ponselle—lovely voices crystal-pure . . . flooding your home with their beauty—brought there by the new *Orthophonic* Victrola

Melodies that sing away in your memory when the song itself is ended. A flute obbligato that keeps you wondering which is voice and which is instrument, so true to pitch, so resonant are both. Why!—you are at the concert, *in your own home!* Yet you feel here in your living room you *must* reach out and touch the *living artist!*

The seemingly intangible thing that makes musical dreams come true, as often as you wish, is "Matched Impedance", or "Smooth Flow of Sound", something scientists evolved only recently and gave to Victor—for you! Compare the new results with the old—and discover the difference.

For charming homes—you may select a cabinet of fine woods. Electric drive, which costs a little more, if you wish it, eliminates winding. Prices from $1400 to as low as $115 on convenient payments from "His Master's Voice" Dealers.

The new Orthophonic "True in Sound" Trade Mark Reg'd Victrola

Orthophonic—only if it bears the dog Trademark

HIS MASTER'S VOICE

Victor Talking Machine Company of Canada, Limited, Montreal

18-7

HYDE TRANSFER
AND COAL CO. Phone 580

JACKPINE AND CEDAR

Single load	$3.50
Double load	$6.50
Large sack	50c

COAL PRICES DOWN

Pembina Peerless Egg	$12.00
Pembina Washed Nuts	$11.25
Alberta Sootless Large Egg	$12.50
Alberta Sootless Egg	$12.00
Alberta Lump	$13.00

Also all other classes of coal.

Piano and Furniture Moving. Express and Baggage

Day and Night Service 139 Second Avenue

DEMAND

"Rupert Brand"

Kippers

THE DAINTIEST BREAKFAST FOOD

Smoked Daily by

Canadian Fish & Cold Storage Co., Ltd.

Prince Rupert, B.C.

AND YOU WILL MAKE THIS RESOLUTION ONCE YOU HAVE RIDDEN IN THE

NEW FORD

More Pep
More Power
More Comfort

Than Any Light Car Ever Built. They Are on Display at Our Showroom.

S. E. PARKER, LIMITED
FORD DEALERS
3rd Ave. East DOMINION TIRES Phone 83

Advertise in "The Daily News"

NEWS OF NORTHERN B.C.

TERRACE

Mrs. C. L. M. Giggey left during the week for Regina on a visit with relatives and to seek medical advice. She was accompanied as far as Edmonton by Mr. Giggey.

Mrs. W. W. Hippisley left on Thursday for Prince Rupert where Mr. Hippisley is a patient in the hospital with a broken leg. She returned home on Saturday.

Ex-Governor D. W. Davis of the D. W. Mines, Cedarvale, who returned recently after spending Christmas at his home in Washington D.C., left again on Thursday for the south.

S. Haudenschild left on Thursday on a trip to Washington State.

Joe Spitzl left again for the coast on Thursday after a short visit at the home of his brother here.

Olof Hanson of the Hanson Timber Co., was a visitor here the end of the week.

Mrs. Geo. Graham and little son left on Saturday to visit with friends at Dorreen.

Mrs. S. Dobbie and Miss Holt, of Copper City were visitors in town on Saturday.

A. Goodenough of Smithers was business visitor here on Friday.

Donald McLeod of Vancouver who spent the past week visiting around Hazelton returned on Thursday for a further visit with his sister Mrs. Jas. Richmond.

The Golden Key Group of the Girls' Club were hostesses on Saturday to their little sisters and brothers at the home of Mrs. Allan. It proved to be a jolly outing for all the children.

NEW HAZELTON

Miss Moffatt, Hazelton school teacher, returned at the end of last week after having spent the holidays visiting in Prince Rupert with friends.

Miss Ray of New Westminster has arrived at Kispiox to take the place of Miss Morrice as teacher at the Indian School.

Natives from far and wide were at Kispiox at the end of last week when a new totem pole—the first in years—was erected there.

Donald McLeod of Vancouver has been the guest here for a few days of Mr. and Mrs. C. H. Sawle. He also visited at Terrace and Smithers.

Mr. and Mrs. A. E. Falconer made a trip this week to Prince Rupert where Mrs. Falconer consulted with a physician.

The working force at the Mohawk mine is to be increased in a few days. One carload of ore has been sent to the smelter and another car will be ready shortly. Work is progressing in both the drift and the raise and a double shift is to be put on the drift tunnel.

SMITHERS

Miss Halliwell, Prince Rupert school teacher, spent the holidays visiting here with Mrs. J. Byrne.

C. W. Dawson, proprietor of the Omineca Hotel at Hazelton, was a visitor here this week.

Miss Marjorie Warner and the Misses Harmon have left to resume their studies in convent at Prince Rupert after having spent the holidays visiting at their homes here.

Miss Marjorie Roberts and Miss Mary Fawcett have returned to their school teaching duties here after spending the holidays at Prince George.

J. P. Alexanderson, for some time residing in the Decker Lake district, died recently at the Hazelton Hospital.

Miss Mason of Winnipeg has arrived here to join the teaching staff of the local public school.

The influenza epidemic has so far passed lightly over Smithers. There have been but a few mild cases.

James Stoynoff of Dorreen was in Smithers this week on business in connection with his duties as secretary of the Maintainance of Way men of the railway.

L. J. Hill has received the sad intelligence of the death of his mother at Albion, B. C.

A daughter was born at the local hospital on Tuesday to Mr. and Mrs. R. Hall of Smithers.

PRINCE GEORGE

Mrs. Wynne Heath of Vanderhoof underwent an operation in the local hospital last week and is now making satisfactory progress toward recovery.

The wedding will take place toward the end of this month of Miss Marjorie McMicking, daughter of Mr. and Mrs. R. A. Renwick, to Irving Wilson of this city.

The members of the auxiliary of the Order of the Eastern Star met last Friday afternoon at the home of Mrs. William Hughes.

Joint installation of 1929 officers of Northern Rebekah Lodge and Cariboo Oddfellows' Lodge took place here last Thursday evening.

Miss E. A. Horwood has bought out Miss Bowman's local millinery and ladyware business.

Rev. T. W. F. DePencier, local Anglican rector, spoke before a large congregation on Sunday evening on the subject of "Marriage and Divorce," his discourse following a recent pronouncement made by the House of Bishops.

L. F. Coles, Prince Rupert piano tuner, is a visitor here on professional business.

Two local infants have succumbed to influenza—the two months old son of Mr. and Mrs. D. Danielson of Sinclair Mills and the three months old child of Mr. and Mrs. Kenneth McCabe of Shelley.

Fire of mysterious origin last Monday evening destroyed the barn of James Bird at South Fort George. Five head of horses as well as a large quantity of hay were lost.

Flu-Grip

Checked at the start

RUB your chest with Vicks before your little cold gets BIG.

Vicks acts two ways at once to check the cold and prevent complications:

(1) It is vaporized by the heat of the body and inhaled for hours direct to the inflamed air-passages;

(2) It acts through the skin like an old-fashioned poultice, "drawing out" the tightness and pain.

acts 2 ways at once

VICKS VAPORUB

OVER 17 MILLION JARS USED YEARLY

MILK MILK

Fresh Pasteurized Milk and Cream Daily.

EARLY DELIVERY Throughout the City.

VALENTIN DAIRY

Telephone 657.

TEACHERS AND PARENTS KEEN FOR SCHOOLS

Association at Terrace Take Steps to Improve Conditions; Miss Pillsbury Welcomed

TERRACE, Jan. 14.—The monthly meeting of the Parent-teachers' Association was held in the school house on Thursday evening with a fair attendance. Mrs. Moore, president, was in the chair and Miss Davis was appointed secretary to take Miss Munro's place.

The condition of the school flag was brought to the notice of the meeting and also the desirability of purchasing flags for each class room. The matter was left with H. Halliwell, secretary of the school board, to look into and report at next meeting.

Mr. Dyson reported that the High School Literary Society had been active in raising almost $50 toward their set of reference works, and it was agreed that the P.T.A. would make up the balance, which, with the $50 government grant for the year, should be at once expended. Mr. Dyson and Mr. Halliwell were appointed a book committee and were asked to name one more member to act with them in buying books.

Mrs. Moore, Mrs. George Little and Rev. Wm. Allan were appointed a committee to meet the school board with a view to making some plans for building walks around the school building, where at certain times of the year it becomes very wet and muddy. Assistance in the cost of this work was agreed on if the trustees were not agreeable to doing it from school funds.

Votes of thanks were passed to the music teachers, Miss French and Mrs. Maney, and to the school teachers for their part in making the December musical the success it was.

It was decided to hold a sale of home cooking and afternoon tea in G.W.V.A. hall on Saturday afternoon, February 9, and the assistance of all the parents will be asked, so that funds may be materially increased in readiness for spring activity.

A hearty welcome was tendered to Miss Pillsbury, who assumed duty after Christmas.

Following the business meeting Miss Bertha Moore favored the gathering with a piano solo.

ANOTHER BOAT SAILING SOON

Loading of Grain Ship Hindpool Almost Completed; Wheat Arrives From Prairies

Loading of the British steamer Hindpool, Prince Rupert's sixth grain ship of the season, with a full cargo for the United Kingdom or continent was nearly finished this morning and it is expected the vessel will be ready to sail tonight or tomorrow.

Loading of the steamer Adra will be commenced as soon as the Hindpool is finished.

No other boats for local loading were reported up to this morning.

Over the week-end 24 carloads of grain arrived from the prairies for the local elevator and 60 cars were reported west of Jasper Park this morning bound here.

REVIVAL IN LUMBER INDUSTRY EXPECTED

Interesting Rumors Heard Here in Connection with Queen Charlotte Island Operations

If rumors that are heard in Prince Rupert have any foundation in fact, there may shortly be a revival of timbering activity on the Queen Charlotte Islands. It is persistently reported that the T. A. Kelley Logging Co. is to reopen its camps and a newer report is that F. L. Buckley may resume control and operate the sawmill at Port Clements of the Canadian Lumber Yards, which has been closed down for the past year or so. All signs seem to a point to a general renewal of lumbering activity on the north coast and in the interior during 1929.

Mr. Shuh Tomii, who has be[illegible] Japanese charge d'affair[illegible] Ottawa for the past year and a [illegible]lf who prior to this was [illegible] first consul-general, is shown he[illegible] with his charming wife [illegible] court dress. Mr. Shuh Tomii has just received instructions to [illegible] turn to Japan when Y. Iawate will assume charge of the legat[illegible] in the Canadian capital.

LAYING TRACK IN FAR NORTH

Froben Muskeg Being Utilized by Railway Builders Toward Fort Churchill

MONTREAL, Jan. 14:—"Laying of steel is proceeding on the Hudson Bay line from Mile 356 to Fort Churchill, and, if the work moves according to schedule, steel will be into the new Hudson Bay terminal before spring," it was stated ths morning by H. A. Dixon, chief engineer, western region of the Canadian National Railways, who has just returned from a trip over the line as far as the "barren lands."

"The construction of a telegraph line into Fort Churchill is proceeding rapidly," said Mr. Dixon, "and within two months Churchill will be in telegraphic connection with the rest of the world. Building of the pole line is proceeding ahead of the laying of steel."

The cold weather of the territory is being made to assist the contractors in the building of this track rather than binder them. Under the plans of operation, ties and steel are laid directly on the muskeg, the only work done is that by a gang of men who are levelling off bumps and surfacing with natural muskeg for the track. A cutting which is to be made at one point will also be made during the winter months. As soon as the steel has been laid into Fort Churchill a steam shovel will be moved to that point, where there is ample room for ballast for the ballasting of the 50 odd miles of line which remained to be constructed at the beginning of this winter. This steam shovel will be placed in operation and the [illegible] will be ballasted from the [illegible] Churchill end out to the [illegible] where construction of the [illegible] over the muskeg was begun.

Approximately 500 men are employed in this work north of [illegible] 356 at the present time and [illegible] train crews are being used [illegible] livering to the front and in [illegible] laying work.

According to the engineers [illegible] ports and also the personal [illegible] ations made by Mr. Dixon [illegible] his visit to the point where [illegible] was being carried on, no great [illegible] ficulty had been experienced [illegible] laying the track over the muskeg with the exception [illegible] weather conditions. Progress [illegible] the work was held up for a [illegible] days in December on account [illegible] bad storms in the "barren lands" but from the period just before Christmas up to the present [illegible] the work has been proceeding [illegible] cording to expectations.

"The contractors," Mr. Dixon said, "are now building camps, hauling supplies, making [illegible] roads and so forth from the [illegible] of steel to Fort Churchill. The department of railways and [illegible] als are operating tractors which have sleigh runners in front [illegible] rear caterpillar drive wheels [illegible] the end of steel to Fort Churchill. A very good road exists over [illegible] section where the line is still [illegible] be built."

Weather conditions are reported to be very moderate in the north with the exception of a few days around December 20, when [illegible] was held up by a storm.

Mr. Dixon was on an inspection trip of the work being carried [illegible] when he was called back to Winnipeg on business and came [illegible] Montreal for a conference.

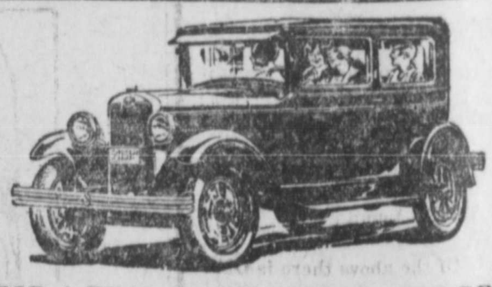

FOR A REAL ENJOYABLE MOTOR DRIVE
Rent One of Our
HEATED CARS AND DRIVE IT YOURSELF

Walker Motor Co., Limited

Phone Blue 389 2nd Ave. and 4th St.

Man in the Moon

The election bug'll get you if you don't watch out!

For this is the week of elections
And Thursday's the day we all vote.
And some will be lucky and lose out;
But someone must sure be the goat.

There are a lot of people who enjoy poor health.

They talk about their ailments,
And boast of being sore;
But the time will come I'm glad to say
When they will be no more.

A lot of people who should be in bed are up all night listening to the radio.

They listen to the radio
And enjoy it too, I think,
And then some static comes along
And puts it on the blink.

Jake says he has been reading about a husband's place in the home but his experience is that a husband has no place in the home. He is simply a piece of furniture except when his services are required.

Tell me not in mournful numbers
Life is but a sorry mess,
For whatever are your troubles,
There are others who have less.

Ten Years Ago in Prince Rupert

January 14, 1919

Many prominent business men are urging support for the by-law granting exemption from taxation for the Prince Rupert Dry Dock & Engineering Co. They feel that no hitch should be allowed to deter the early commencement of shipbuilding here.

Ald. John Dybhavn, who has served as alderman for seven years, is not seeking re-election.

The death occurred yesterday in Edmonton of Frank Rowell, who was formerly a conductor of passenger trains running out of Prince Rupert.

AT THE FILLING STATION

"Fill her up!" said the absent-minded motorist to the waiter as he parked himself in the restaurant with his sweetie.—The Motorist.

MINERAL ACT
(Form F)
(Section 37 (d)

NOTICE OF APPLICATION FOR CERTIFICATE OF IMPROVEMENTS.

BOB FRACTIONAL AND WANN FRACTIONAL MINERAL CLAIMS, situate in the Atlin Mining Division of Cassiar District. Where located: The Bob Fractional Mineral Claim on Taku Arm, between the Speculation and Chawana Mineral Claims, and the Wann Fractional Mineral Claim on Wann River, adjoining and to the north of the Jack Pine Mineral Claim.

Lawful holder: ENGINEER GOLD MINES LIMITED, INC.

Number of the holder's free miner's certificate: 97020.

TAKE NOTICE that ENGINEER GOLD MINES LIMITED, INC., Free Miner's Certificate No. 97020, intend at the end of sixty days from the date hereof to apply to the Mining Recorder for a Certificate of Improvements for the purpose of obtaining Crown Grants of the above claims.

And further take notice that action under section 85 of the "Mineral Act" must be commenced before the issuance of such certificate of improvements.

Dated this 1st day of January, 1929.

ENGINEER GOLD MINES, LTD., INC.
H. McN. Fraser, Agent.

Coal!

Nanaimo-Wellington Screened Lump.
Nanaimo-Wellington Screened Nut.
Nanaimo-Wellington Mine-Run.
Beacon Hard Sootless Lump.
Beacon Hard Sootless Egg.
Telkwa Lump.

Of the above there is ONE that is particularly suited to your heating equipment. We shall be glad to advise you.

Albert & McCaffery
Limited
Phones 116 and 117

CLASSIFIED ADVERTISEMENTS — FOR SALE, FOR RENT, LOST & FOUND

THIS IS THE PAGE WHICH MOST PEOPLE READ BECAUSE IT IS FULL OF HUMAN BUSINESS INTEREST TO YOUNG AND OLD.

FOR RENT

FOR RENT — Furnished housekeeping rooms by the day, week, or month. Phone Red 607. tf

FOR RENT—Automobiles, pianos' phonographs and sewing machines. Walker Music Store.

FOR RENT—Furnished house, close in. Apply 215 Fourth Avenue East. tf

FOR RENT — Housekeeping rooms. Apply Mussallum Grocery. tf.

FOR RENT—Four and Five room, heated suites, "Summit Apartments" now ready. Phone 96, H. G. Helgerson, Ltd., or Blue 345, for information. 25

FOR RENT—Furnished five-roomed house, with piano. Phone Black 186. 12

FOR RENT—Small furnished apartment, fully modern. Phone Blue 195 or call at 411 Seventh Avenue W. 11

FOR RENT—Superior Large six roomed Flat. Heated and very modern. Brooksbank Block, Third Avenue.

LAND ACT

Notice of Intention to Apply to Lease Land

In Prince Rupert Land Recording District of Prince Rupert, and situate at the south end of Kaien Island, adjacent to Lot 6535, Range 5.

Take notice that Billmor Spruce Mills, Limited, of Vancouver, British Columbia, occupation, manufacturers, intends to apply for a lease of the following described lands:

Commencing at the northeast corner of Lot 6535, Range 5, C.D., thence southerly 36 degrees 10 minutes east 600 feet, more or less, to low water mark; thence southwesterly following low water mark to a point due east on the most easterly point of an unnamed island; thence northerly following the sinuosities of the island to the most northwesterly point of same; thence in a northwesterly direction to the northeasterly point of an unnamed island; thence northwesterly to high water mark; thence in a northeasterly direction along high water mark to the G.T.P. Railway right-of-way; thence easterly along the southern boundary of the said right-of-way to the northwest corner of Lot 6535; thence following the sinuosities of the said lot to the point of commencement.

BILLMOR SPRUCE MILLS, LIMITED.
B. E. Morgan, Agent.
Dated December 22nd, 1928.

WATER NOTICE

Diversion and Use

Take notice that Billmor Spruce Mills, Limited, whose address is 311 Rogers Building, 470 Granville St., Vancouver, B.C., will apply for a licence to take and use 100,000 of water out of an unnamed stream, which flows southerly and drains into the head of Porpoise Harbour, half mile northeast of Lot 6535, Range 5, C.D.

The water will be diverted from the stream at a point about half mile distant from its mouth and will be used for industrial purpose upon the land described as Lot 6535, Range 5, Coast District.

This notice was posted on the ground on the 22nd day of December, 1928.

A copy of this notice and an application pursuant thereto and to the "Water Act" will be filed in the office of the Water Recorder at Prince Rupert, B.C.

Objections to the application may be filed with the said Water Recorder or with the Comptroller of Water Rights, Parliament Buildings, Victoria, B.C., within thirty days after the first appearance of this notice in a local newspaper.

BILLMOR SPRUCE MILLS, LIMITED,
Applicant.
BY B. E. MORGAN, Agent.

The date of the first publication of this notice is January 5th, 1929.

ESTATE OF B. C. BUTCHERS & GROCERS, LIMITED
(Authorized Assignor)

TENDERS will be received by the undersigned up to Twelve Noon on Monday, January 21st, 1929, for the Assets of the B. C. Butchers & Grocers, Limited, (Prince Rupert, B.C.) in Liquidation, as follows: Total Assets, consisting of Stock-in-Trade (approximately $2500.00), Store Fixtures and Equipment (approximately $3500.00), and Book Accounts (approximately $10,000.00), or Bids will be received separately for

(a) Stock and Fixtures.
(b) Book Accounts.

The business is now being carried on by the Trustee. Lowest or any tender not necessarily accepted.

Terms—Cash; or Terms will be given on approved security.

For details or further information apply to the Trustee.

ALEX A. CONNON,
P.O. Box 257, Prince Rupert, B.C.

WANTED

PIANO TUNING

PIANO TUNER—Work guaranteed. Phone Green 699. 315

WANTED—Painting, Calcomining and Paperhanging. Phone Green 699. 315

WANTED—Position, day work, nursing, cooking or housework. Phone 51. 11

WANTED—Girl for housework, to live in. Small family. Phone Black 127. 15

CHIMNEY SWEEP
H. J. Zumkehr
General Handy Man.
Furnaces and Stoves Cleaned and Repaired
Phone 3 Prince Rupert, B. C.

AUTOMOBILES

USED CARS

1 Ford ton truck chassis—1925, ...$100.00
1 Ford Roadster Delivery—1926, ...$100.00
1 Ford Tudor Sedan-1927, $375.00
Terms can be arranged

KAIEN GARAGE

WRECKING SERVICE DAY AND NIGHT 14

RESULTS COUNT

CONSTIPATION, in the majority of cases, the cause of that tired feeling, headaches, nerves, insomnia, catarrh, rheumatism and a number of other troubles, is easily overcome by our new form dietetic and spinal treatment. Results guaranteed in every case, except those requiring surgical aid.

Consult
R. E. EYOLFSON, D.C., Ph.C.
Phones:
Office—Blue 85. Res.—Red 589.

COAL

Your choice
EDSON CASSIDY - WELLINGTON TELKWA
Also Bulkley Hay and Grain.
Agent for Robin Hood Flour.
Phone 58

Prince Rupert Feed Co.

MINING Stocks

Noon and afternoon closing prices on Vancouver Stock Exchange on our stock-list board daily.

We can give instant service in buying and selling Mining Stocks on Vancouver Stock Exchange.

We also have facilities for accepting Wheat orders on Winnipeg Stock Exchange.

Representing Miller, Court & Co. Ltd.
Vancouver.

S. D. Johnston Co. Ltd.
617 2nd Avenue
Prince Rupert, B.C.

FOR SALE

FOR SALE—Sawmill, boiler, engine and planer in running order. Price $1,400.00. Would consider good car or power hay press as part payment. T. R. Tomlinson, Cedarvale, B.C.

FOR SALE—House and furniture on Atlin Avenue. See Dave Ross or phone 52. tf.

FOR SALE—Small McClary "Quebec Heater," Brick lined. Phone Black 127. 15

WRAPPING PAPER for sale cheap. Roll of Newsprint, good, clean paper for only a cent a pound. Daily News. tf

LOST

LOST—Purse containing large sum of money. Finder please phone 19 or leave at Daily News office. Reward.

SALVAGE AND TOWING

"If it's on or under the water we do it."

PRINCE RUPERT SALVAGE & TOWING COMPANY LIMITED

Fully Equipped for Diving and General Salvage Work.
Boats and Scows of all descriptions for Charter.
Row Boats and Canoes for hire.
Bargains in Gas Engines.
AGENTS FOR
Van Blerck, Easthope, Hicks & Ballantyne Engines.
Northern B. C. Distributors
Coolidge Propellers
Phone, Day or Night, 564
P. O. Box 1564

COAL

ALBERTA HARD SMOKELESS

We keep it under cover, therefore you get value for your money.

ALSO LADYSMITH, WELLINGTON AND TELKWA COAL

Sand, Gravel and Cement

C. C. KETCHUM & CO., LTD.
PHONE 771

SWANSON
General Handy Man

Side walks, fences repaired
Grading or any other odd jobs, contract or otherwise.
Phone 101

LETTER BOX COLLECTIONS

	A.M.	P.M
Graham & Atlin Ave.	9.00	7.30
1st Ave. & 8th St.	9.05	7.35
6th Ave. & Fulton St.	9.10	7.40
8th Ave. & Thompson St.	9.15	7.45
11th Ave. & Sherbrooke	9.20	7.50
11th Ave. & Conrad	9.25	7.55
6th Ave. & Hays Cove Ave.	9.30	8.00
6th Ave. & Hays Cove Circle	9.35	8.05
8th Ave. & Cotton St	8.00	7.00
5th Ave. & Green St. (Hspt).	9.40	8.10
5th Ave. & McBride St.	9.45	8.15
Prov. Govt. Building	9.50	8.20
Prov. Govt. Wharf	9.55	8.25
G.T.P. Wharf	10.00	8.30
G.T.P. Station	10.05	—
" "	11.25	—
2nd Ave. & 2nd St.	10.10	8.40
3rd Ave. & Fulton St.	10.15	8.45
3rd Ave. & 6th St.	10.20	8.50

Daily News classified advertising brings results.

CHIROPRACTIC

CHIROPRACTIC
VIBRATORY MASSAGE
INFRA-RED-RAY

GET WELL ! !

By the use of these approved drugless and scientific methods you will find that this office is fitted up to give you the best of service and satisfaction in these branches of DRUGLESS HEALING.

Consult
DR. W. C. ASPINALL
6 and 7 Exchange Block
Green: 241 —Phones— Black: 283
Open Evenings

ROWE'S SHEET METAL WORKS

We have moved our office and showroom to 319 Third Avenue, where we have everything in sheet metal pipe fittings and furnaces.

Phone 340. Box 467.
319 Third Avenue

STEAMSHIP MOVEMENTS

For Vancouver—
Tuesdays—ss. Catala .....3:30 p.m.
Fridays—ss. Prince Rupert ....9 a.m.
Friday—ss. Princess Royal .. 10 p.m.
Fridays—ss. Cardena ... 12 midnight
Jan. 16.—ss. Princess Mary .....p.m.
Jan. 30.—ss. Princess Mary .....p.m.

From Vancouver—
Sunday—ss. Catala ..... 4 p.m.
Wednesday—ss. Pr. Rupert 10.30 a.m.
Friday—ss. Princess Royal .... 4 p.m.
Friday—ss. Cardena ..... p.m.
Jan. 12—ss. Princess Mary .....Noon
Jan. 26—ss. Princess Mary .....Noon

For Port Simpson and Naas River—
Sunday—ss. Catala ..... 8 p.m.

From Port Simpson and Naas River—
Tuesday—ss. Catala ..... 11.30 a.m.

For Stewart, Premier, Anyox and Alice Arm—
Sunday—ss. Catala ..... 8 p.m.
Wednesday—ss. Prince Rupert 10 p.m.

From Stewart, Premier, Anyox and Alice Arm—
Tuesday—ss. Catala ..... 11.30 a.m
Fridays—ss. Prince Rupert ....6 a.m.

For Queen Charlotte Islands—
Jan. 12—ss. Prince John ....10 p.m.
Jan. 26—ss. Prince John ....10 p.m.

From Queen Charlotte Islands—
Jan. 24—ss. Prince John .....a.m.
Feb. 7—ss. Prince John .....a.m.

For Alaska—
Jan. 12—ss. Princess Mary ....Noon
Jan. 26—ss. Princess Mary ....Noon

From Alaska—
Jan. 16—ss. Princess Mary .....p.m.
Jan. 30—ss. Princess Mary .....p.m.

MAIL SCHEDULE

For the East—
Mondays, Wednesdays, Saturdays, mail closes ..... 10:30 a.m.

From the East—
Sundays, Tuesdays and Thursdays, mail due .....3:30 p.m.

To Vancouver—
Via train Wednesdays and Saturdays .....10:30 a.m.
Tuesdays ..... 2.15 p.m.
Fridays .....8:15 a.m.
Fridays ..... 11 p.m.
C.P.R.—Jan 16 and 30 .....p.m.

From Vancouver—
Sundays ..... 4 p.m.
Wednesdays ..... 10.30 a.m.
Fridays ..... p.m.
C.P.R.—Jan. 12 and 26 .....a.m.

From Stewart, Premier, Anyox and Alice Arm—
Sundays ..... 7 p.m.
Wednesdays .....9:15 p.m.

From Stewart and Premier—
Tuesdays ..... 11.30 a.m.
Fridays .....6 a.m.

To Naas River Points—
Sundays ..... 7 p.m.

From Naas River Points—
Tuesdays ..... 11.30 a.m.

To Queen Charlottes—
Jan. 12 and 26 .....9 p.m.

From Queen Charlottes—
Jan. 24 and Feb. 7 .....a.m.

To Alaska Points—
Jan. 12 and 26 .....a.m.

From Alaska Points—
Jan. 16 and 30 .....p.m.

EMBARRASSING MOMENTS

THE ANNUAL BATTLE IS ON
—Pease in the Newark News.

SIMONDS SAWS
The most economical saws to use
Simonds Canada Saw Co. Limited, St. Remi St. and Acorn Ave.
Vancouver, B.C. MONTREAL St. John, N.B.

BRINGING UP FATHER

By George McManus

Support the Home Theatre and keep your Money in the city.

Westholme Theatre

MONDAY AND TUESDAY—7 P. M.
GRAND DOUBLE BILL

HOOT GIBSON in "Riding for Fame"
AT 7:30 P. M.

Conrad Nagel in "STATE STREET SADIE"
WITH MYRNA LOY.
AT 8:50 P. M.

"RUNNING BUGGIES" NO. 11, with Al Cooke and Alberta Vaughn
COMEDY—"SLIPPERY HEADS" FOX NEWS
Orchestral Selection—"THE THREE MUSKETEERS."
35c and 10c.

Canadian National Steamships

Prince Rupert
DRYDOCK
AND
SHIPYARD

Operating S.S.P. 20,000 Ton Floating Dry Dock

Boilermakers, Machinists, Boilermakers, Blacksmiths, Patternmakers, Founders, Woodworkers, Etc.

ELECTRIC AND OXY-ACETYLENE WELDING.

Our plant is equipped to handle all kinds of
MARINE AND COMMERCIAL WORK.
PHONES 42 and 56

UNION STEAMSHIPS LIMITED

Sailings from Prince Rupert.

For VANCOUVER, VICTORIA, Masset, Port Clements, Port Simpson, etc. Thursday, 12:00 p.m.

For VANCOUVER, VICTORIA, Hartley Bay, etc. Friday midnight.

For QUEEN CHARLOTTE SOUNDS, NAWSON ISLAND, PORT ESSINGTON, NASS RIVER, Sundays, 9 p.m.

For full fares, etc., apply R. M. MILLS, Agent, Prince Rupert, B.C.

Through tickets will be issued and baggage checked through to destination.

B.C. Coast Steamship Services

Sailings from Prince Rupert

For Stewart, Prince Rupert and Skagway—January 22, 29.
For Vancouver, Victoria and Seattle—January 2, 16, 30.
PRINCESS ROYAL.

For Rupert, Port Bella Bella, Ocean Falls, Namu, Port Alice, Campbell River, Vancouver and Victoria, every Friday, 10 p.m.

Agents for all Steamship Lines. Full information from—

W. C. GRUBARD, GENERAL AGENT
Corner 6th Street and 2nd Avenue, Prince Rupert, B.C. Phone 31.

CANADIAN NATIONAL
The Largest Railway System in America
STEAMSHIP AND TRAIN SERVICE
Sailings from PRINCE RUPERT for VANCOUVER, VICTORIA, SEATTLE, and intermediate points, each FRIDAY, 7:00 p.m.

For STEWART and ANYOX, each WEDNESDAY, 10:00 p.m.

For NORTH AND SOUTH QUEEN CHARLOTTE ISLANDS, Fortnightly.

PASSENGER TRAINS LEAVE PRINCE RUPERT
Each MONDAY, WEDNESDAY and SATURDAY at 11:00 a.m. for PRINCE GEORGE, EDMONTON, WINNIPEG, all points Eastern Canada, United States.

AGENCY ALL OCEAN STEAMSHIP LINES
City Ticket Office, 528 Third Ave., Prince Rupert—Phone 260

More Bread & Better Bread.

PURITY FLOUR

Makes Your Baking Still Better Still

BRACKMAN-KER MILLING CO. LTD. DISTRIBUTORS

WESTHOLME GETS FINE PICTURES

The Best Films to Be Got Are Booked For the Old Theatre for Many Weeks Ahead

It is very interesting to local movie fans to note that the Capitol Theatre, Vancouver, are this week showing Al Jolson in "The Jazz Singer." This beautiful picture was shown in the Westholme Theatre here some three weeks ago and delighted the movie enthusiasts who were fortunate enough to see it.

It may further interest the local theatre goers to learn that nine of the last fourteen pictures shown in the Capitol Theatre, Vancouver, are booked to the Westholme Theatre.

Here is the list:

Al Jolson in "The Jazz Singer," as noted above.

"The Street Angel," coming this week.

"Four Sons," "Mother Knows Best," "The Air Circus," "Mother Machree," "The Terror," "Sunrise" and "The Bell Dance."

These pictures were selected by the booking experts of the Capitol Theatre, Vancouver, as being the best which money could buy. They will all be shown in the Westholme Theatre here in the next few weeks.

In addition, that wonderful picture "King of Kings" will be here next week, to be followed by Al Jolson in his latest success, "The Singing Fool."

SHEIK BANDIT AT WESTHOLME

"State Street Sadie" Is Picture of Underworld Detective Methods

The sheik bandit has at last won his introduction to films. For the first time in the history of the screen this new product of the modern underworld of hijacking and beer-warring will be thrown into relief as a prominent part of a motion picture.

Two hundred extras, handsome enough to pass in a review of leading men, portray sheik bandit roles under Archie Mayo's direction in Warner Brothers' current drama of the underworld, "State Street Sadie," which features Conrad Nagel and Myrna Loy, at the Westholme tonight and tomorrow.

Only a scant sprinkling of broken noses and cauliflower ears is discernible in the milling throng participating in the thrilling scenes which features the annual underworld ball in the picture.

"State Street Sadie," however, is not a glorification of the sheik bandit, though his depredations afford one of the prime motives of the story. William Russell, Georgie Stone and Pat Hartigan appear with Mr. Nagel and Miss Loy in principal parts.

"State Street Sadie" is proof of the claim that murder will out—that no crook can win. It is the exciting story of the daughter of a shady politician who leaves her home for the underworld, where she plays after my sheik till the killer is found.

Specials

FLOUR—Any brand, 98s. $4.60
FLOUR—Any brand, 49s. $2.35
PASTRY FLOUR—10s. 2 for $1.15
ROLLED OATS—6-lb. sx. 40c
ROLLED OATS—5-lb. S. 35c
Tin 35c
PEACHES—2s, 2 tins 50c
PORK & BEANS—Heinds. 2 tins $1.00
BAKING POWDER—Malkin's, 12 oz. 25c
BAKING POWDER—Malkin's, 2 1-2s 65c
COOKING APPLES—Per box $1.50

Mussallem Grocery Co.
Limited
617-623 5th Ave. E. Phones 266-284

WEEK AT THEATRES

Monday and Tuesday

Capitol: Corinne Griffith in "The Outcast."

Westholme: Hoot Gibson in "Riding for Fame."

Conrad Nagel in "State Street Sadie."

Wednesday and Thursday

Capitol: "The Yellow Lily" with Billie Dove and Clive Brook.

Westholme: "The Wheel of the Emperors."

Friday and Saturday

Capitol: John Gilbert and Joan Crawford in "Four Walls."

Westholme: "Street Angel."

"The Masked Menace." (Serial).

HOOT GIBSON HERE AGAIN

Seen In Big Double Show at the Westholme Tonight

Hoot Gibson's latest Western success, "Riding For Fame," with Ethlyne Clair playing opposite him, will be shown at the Westholme Theatre tonight and tomorrow as part of the big double program.

The Universal-Jewel production is regarded as one of the cowboy star's greatest screen hits. In spite of a long career of popularity and success in motion pictures, Gibson reaches the highest point of his career in this production.

Playing the sympathetic role of Bill Hammond, an expert horseman and "one-man Wild West Show," Gibson packs the film with thrills and stunts. Hoot is always at his best in riding scenes and "Riding For Fame" is filled with these. The cowboy goes through his famous list of stunts and adds a few new ones.

M. M. O'Brien, who is in charge of operations at the Big Missouri mine at Stewart for the Consolidated Mining & Smelting Co., and Mrs. O'Brien were passengers aboard the Cottale yesterday afternoon bound north from Vancouver.

RED'S Transfer

Fifteen years' experience in FURNITURE AND PIANO MOVING

We sell 8 kinds of Coal
Any kind of Wood
in any quantity

CEMENT SAND GRAVEL
Our price, weights and measures are right.

So is our Service

Phone us and Save Money and Time

DAY & NIGHT SERVICE
Day Phone: 294.
Night Phone: Red 317.

MEN'S RUBBERS
$1.25 PER PAIR

Don't take a chance of wet feet when you can keep them dry so cheaply.

The famous "Master Methuen" shirts for men—price the lowest ever.

If you want to save money, visit the

Montreal Importers
THIRD AVENUE

ORGAN RECITAL BY EWART LYNE

Program in First United Church Much Appreciated Last Evening

A large audience attended First United Church last night to listen appreciatively to another fine pipe organ recital by Ewart Lyne of the Capitol Theatre. Mr. Lyne rendered a well balanced program which gave full scope to his wonderful skill and versatility. It was a real treat for all in attendance.

Rev. Alfred Wilson, the pastor, presided, and spoke appreciatively of Mr. Lyne's generosity in getting up the program. There were opening and closing hymns and the choir, under the leadership of J. S. Wilson, sang the anthem "Sun of My Soul" in a manner which drew forth much favorable comment.

Mr. Lyne's program was as follows:

Allegro Moderato + Pompous (Gladstone); Pastorale (Mac-Master); Scenes From Hiawatha (Coleridge-Taylor); Intermezzo in D Flat (Hollins); The Storm (Ewart Lyne); Offertoire in G (Lefebure-Wely).

A collection in aid of the organ fund was taken.

OCEAN FALLS WATER SCARCE

Operation of Paper Mill Is Curtailed and Plant May Close Down, According to Reports

Owing to shortage of water in the lake dam, operations of the Pacific Mills pulp and paper plant at Ocean Falls have now been curtailed to four days a week, and according to reports received in Prince Rupert, there is a possibility of the mill being completely closed down later this month until spring. Lack of snow on the mountains, due to the unusual winter that is being experienced on the coast, may bring about a serious condition, as far as the water supply during the forthcoming spring and summer is concerned, and, to meet this, the company is reported to be considering some protective changes in its water system. It is said that a lake further back than the one which is at present being used may be dammed and connected with the power house. Two lines of water are taken from the present dam—one to supply the power house and the other going into the mill for washing purposes, etc. The water in this dam is now at a seriously low level.

An Up-to-date Optical Dept.

We pride ourselves on our complete eye parlor for accurate testing of the eyes. No longer must we replace lens after lens in front of your eyes till we find the correct one. Our new automatic instrument can change to any combination in a second and does not tire you out. Mr. Jack Bulger took the full course required by law covering six months in 1925 and got his diploma with honors.

We subscribe to the leading weekly and monthly optical journals and any new methods are always adopted and adapted if suitable.

We are sure we can suit you.

John Bulger
The Jewellers.

LINDSAY'S
Cartage and Storage
Phone 49

Cartage, Warehousing, and Distributing. Team or Motor Service.

Coal, Sand and Gravel.

We Specialize in Piano and Furniture Moving.

"OUTCAST"
WITH CORINNE GRIFFITH
A Heart-Appealing Story of a Lonely Girl of the Streets.

TONIGHT
AT THE CAPITOL

Coming Soon "The Yellow Lily"
With Clive Brook and Billie Dove.

Victor
Orthophonic VE Records

A Gay Caballero
Comedian: Frank Crumit: 21710

How About Me?
For Trio: Waring's Pennsylvanians 21702

It Goes Like This
(That Funny Melody)
For Trio: Johnny Johnson and His Statler Pennsylvanians 21701
Vocal: California Humming Birds 21704

Twisting the Dials
The Happiness Boys tell you a few things about radio broadcasting! A screaming burlesque! 39951

Sonny Boy
Theme Song of "The Singing Fool"
For Trio: Geo. Olsen and His Music 21683
Organ: Jesse Crawford 21728
Vocal: Gene Austin 21779
Instrumental: Victor Salon Group 35945

There's a Rainbow 'Round My Shoulder
For Trio: All Star Orchestra 21667
Vocal: Johnny Marvin 21708

Victor Talking Machine Co. of Canada, Limited

HIS MASTER'S VOICE

Daily News' Ads. Bring Results