TOMORROW'S TIDES
Wednesday, July 31

High	9:21 a.m.	15.9 ft.
	21:21 p.m.	20.0 ft.
Low	3:03 a.m.	5.7 ft.
	14:53 p.m.	8.5 ft.

The Daily News

NORTHERN AND CENTRAL BRITISH COLUMBIA'S NEWSPAPER

Legislative Library, Mar. 31-30 Parliament Buildings

Boston Grill
LARGE CABARET
Special Dinners Thursdays and Saturdays
Dancing Every Saturday Night, 9 to 12
Dance Hall for Hire
Accommodations for Private Parties
PHONE 457

Vol. XX., No. 175. PRINCE RUPERT, B.C., TUESDAY, JULY 30, 1929 PRICE FIVE CENTS

Naval Conference Proceeding in London Regard to Proposal to Reduce British and U. S. Navies

LONDON, July 30.—The first lord of the admiralty, Hon. A. V. Alexander, has joined the discussions proceeding between Rt. Hon. J. Ramsay Macdonald, prime minister of Great Britain, and General Dawes, United States ambassador to Britain, and Ambassador Gibson, representing United States in Paris, with a view to reaching an agreement on the problem of naval armament reduction. An official communique says "substantial progress was made toward an agreement."

Comment in London newspapers with respect to the conference leans toward the belief that the cruiser strength will not be the only naval armament reduction. The Express is of the opinion that battleships, destroyers and submarines will also be affected.

The conference, which is one of the most important ever held, is proceeding at No. 1 Downing Street.

Salmon Run is Back to Normal This Year and Canners are Well Pleased With Result of Catch

The salmon run this year is a pretty clear indication that last year's failure was due to some purely local cause and was no indication of a general falling off in the supply in the northern district. This year the run is back to normal and the canners are very well satisfied with the results obtained so far. This week the run is continuing both on the Skeena and Naas rivers, the catches averaging about thirty sockeyes and from fifty to one hundred pinks to the boat.

Sockeye fishing will close on both the Skeena and Naas on August 16 and at Smith's Inlet, where the catch has been poor, the season for sockeyes closes at the end of this week. Several streams in the Naas area have been closed this year altogether as they had been depleted.

The total catch on the Skeena River this year so far has been 91,206 cases, made up of: Sockeye, 49,809; springs, 4218; cohoes, 14,031; pinks, 22,815; and chums, 333.

The catch on the Naas up to the end of last week was 17,138 cases, of which sockeye were 12,588; springs, 403; cohoes, 139; pinks, 3082; and chums, 926.

At Rivers Inlet the total was 58,504, of which 57,733 are sockeye.

At Smith's Inlet the total catch was 11,897 cases, of which 11,123 were sockeye.

This makes a total pack to date of 178,745.

KING BETTER; MUST REMAIN LONDON LONGER

LONDON, July 30.—An official bulletin from Buckingham Palace today said there had been further improvement in the Kings' condition. It stated that the condition of the King had improved during the past week and that the doctors were satisfied with his progress, but will not allow him to leave London until the healing of the abcess cavity is more advanced.

ENDURANCE FLIGHT STILL IS GOING ON

ST. LOUIS, July 30.—The monoplane Robin had been up 413 hours at noon today. The pilots did not reply to the note by the sponsor of the flight, Mr. Robertson, calling them down.

ST. LOUIS, July 30—In a message dropped here at noon today, the endurance fliers said they would land when the gas gives out. The present supply will last until about 10 p.m., experts calculate.

FATHER DRUMMOND DIED YESTERDAY

GUELPH, July 30—Rev. Father Louis Drummond, S.J., widely known as a lecturer and writer, died yesterday afternoon. He was 81 years of age.

DELEGATES TO CONVENTION

Most of Them Will Arrive on Train Tomorrow Afternoon

The delegates to the fisheries convention which opens here Thursday morning are expected to arrive tomorrow. While some will undoubtedly come in on the boat tomorrow morning, the majority should be here on the train in the afternoon, arriving at 3:30.

It has been suggested that a good crowd might assemble at the station to greet the visitors.

Asked to Decorate

In appreciation of the Fisheries Convention being held here this week, citizens of Prince Rupert are asked to decorate their premises and fly as many flags as possible.

The Fisheries Committee

Saved from Crash

Lieut. R. J. Gardner, top, and Lieut. R. W. Moir, below, were the two survivors of the British submarine H-47 that sank with crew of 22 after collision with the L-12 while returning from manoeuvres in the Irish Sea off Pembroke, Wales.

RUSSO-CHINA SITUATION

No Negotiations So Far Between Two Countries View to Settlement

LONDON, July 30.—Prospects for a peaceful solution of the difficulties between China and Soviet Russia seemed slight today. All reports of negotiations under way appeared to have proven false.

China was reported to be very anxious to negotiate a settlement of the problem arising out of her seizure of the Chinese Eastern Railway and is confident of an agreement if Russia would realize her mistake in propagandizing China. There was no indication, however, that Russia would recognize such conditions.

BRITISH FOR EMIGRATION

Large Number Being Prepared For Overseas Life in Training Camps

OTTAWA, July 30.—Britain is trying to send Canada only the highest type of settlers, Dr. J. H. King, minister of health and pensions, stated on his return from overseas. The training camps are educating applicants for battalions of immigrants for the Dominion. Thousands are preparing to come to this country, he said.

HEAT WAVE IS GENERAL

Covers Practically Whole Continent and Is Scorching Crops

WINNIPEG, July 30.—Intense heat still smothers the prairies and has gripped the entire United States as well as the Canadian provinces in a suffocating hold. High temperature is reported everywhere and no relief is in sight for the scorching crops. The menace is continent-wide.

CHEST CLINIC WAS HELD IN PRINCE RUPERT

Dr. A. S. Lamb, travelling provincial health officer and tuberculosis specialist held a chest clinic in Prince Rupert on Friday and Saturday, July 26 and 27. About 30 cases were examined and X-ray pictures taken where necessary.

With funds obtained by the sale of the Christmas Seal, the Tranquille Tubercolosis Society has purchased a portable X-ray and put on a public health nurse to assist Dr. Lamb in his work. All expenses incurred in the use of the X-ray and by the nurse are paid by the Tranquille Tubercolosis Society.

A clinic was also held at Ocean Falls and a clinic is now being held at Anyox.

IS DISMISSED FROM SERVICE

Spanish Airman Who Attempted to Cross Atlantic Rebuked

MADRID, July 30.—Major Ramon Francoi, the Spanish airman who made an unsuccessful attempt to cross the Atlantic ocean recently and who was lost for a week with his plane and companions, has been dismissed from the Spanish air service for action called derogatory to Spain's air prestige. He made the Atlantic hop in defiance of purported government opinion and used an Italian plane and French weather reports.

No Casualties When Cutter Rams Liner

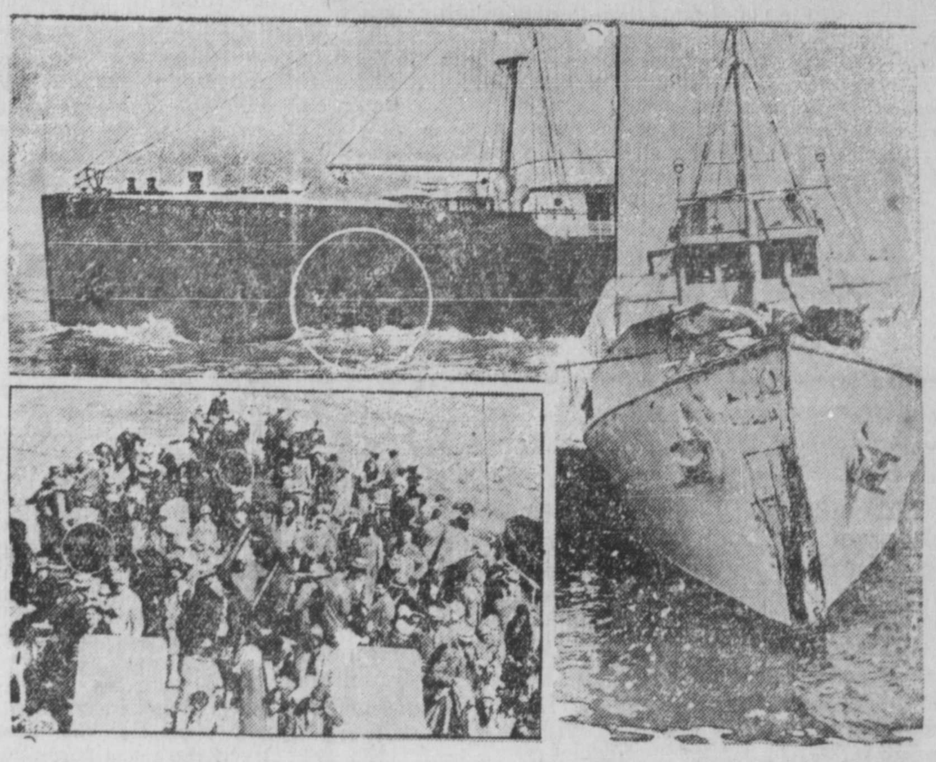

The coast liner Prince George is shown above limping into port at Boston after her crash 55 miles off shore in the early morning fog with the coastguard patrol boat Agassiz. Below are seen some of the 249 passengers who were rescued and safely ferried in small boats to the Agassiz and the cutter Mojave. The Agassiz is shown at right, with stove-in bow, at the Charleston Navy Yard, after the collision.

MAKING SURVEY OF THE ROCKIES

Party of Geologists Exploring in Jasper and Mount Robson Region

JASPER, July 30.—To begin a painstaking scientific survey of the Canadian Rockies in Jasper National Park and the Mount Robson region, a party of distinguished geologists, headed by Dr. L. W. Collet, head of the department of geology in the University of Geneva, and professor of European geology at Harvard University, left Jasper Park Lodge this morning for Pocahontas, the Snaring River, Fiddle Creek and Brule.

After spending two weeks in the Athabasca Valley they will move their camp to Barglake and to Moosepass in the Robson country, returning to Jasper by way of Robson and exploring the western section of the park geologically for the first time. They will study the structure of the mountains and make comparisons with the Alps.

British Sloop Betty and Billie Seized by Coast Guard: Crew Arrested

FERNANDINA, Fla., July 30.—Another British vessel has been seized by the United States for contravention of the international law in connection with liquor smuggling. Coastguardsmen today started unloading 2500 cases of liquors valued at $150,000 from aboard the seized vessel, the British sloop Betty and Billie, which was taken off Fernandina Bar.

The crew of three men who were aboard the sloop at the time of the seizure are under arrest.

The Betty and Billie is from Nassau in the Bahama Islands.

SIR HENRY WILL VISIT RUPERT NEXT MONTH

F. G. Dawson, returned yesterday from the east after attending a meeting of the Canadian National Railway directors at Montreal. He says that Sir Henry expects to visit Prince Rupert toward the end of August.

Mr. Dawson reports crop prospects on the prairies poor, a fact which will reflect somewhat on the lumber business in British Columbia.

BENNETT AT BRITANNIA

BRITANNIA MINES, July 30—After addressing an audience at Britannia Beach yesterday afternoon in which he pleaded for an enlightened public opinion in dealing with questions of the moment to the country, Hon. R. B. Bennett spoke here ast night and emphasized the necessity of Canada manufacturing her own raw materials if she were to remain independent economically.

Sees Advantage to Prince Rupert From Development Of the Port of Stewart

North to See Fast Growth in Near Future Is Opinion of Editor of Financial News of Vancouver

That the remarkable development that has occurred in the northern areas of Canada from Quebec to Alberta during recent years, creating a new impetus to prosperity in eastern Canadian cities, is at last becoming evident in British Columbia and that Prince Rupert should benefit directly from this economic fact, is the opinion expressed by Howard T. Mitchell, publisher of The Financial News of Western Canada, Vancouver, who passed through Prince Rupert yesterday on his way to Stewart.

"Undoubtedly the most important event in the north in recent years is the decision of the Canadian Pacific Railway Company, through its mining subsidiary, the Consolidated Mining & Smelting Co., to interest itself in the opening up of a new transportation route and a new mining and agricultural region in the north," said Mr. Mitchell.

"I have heard expressed some misgivings, both in Vancouver and Prince Rupert, as to the effect of the new development on the business of these ports. This view is difficult to understand, for we could not get less trade from this great northern territory than we have today and any development that may occur there by reason of more adequate transportation facilities must inevitably bring new business to both Prince Rupert and Vancouver.

Three Pacific Ports

"When we remember that the geography of Western Canada has decreed that all the traffic originating in a territory greater than

(Continued on Page Six)

FRENCH HOUSE MEETS AGAIN

PARIS, July 30—The French parliament will convene tomorrow to hear the program speech of the new government of Aristide Briand, premier. It is the same government minus Raymond Poincare, which veteran of war days steered past many difficulties during the past eight months.

The radical socialists have announced their intention of continuing opposition to the government.

PRICE OF WHEAT

VANCOUVER, July 30.—The price of wheat quoted today on the exchange was $1.66 1-4.

BY-ELECTIONS IN THE EAST

Conservative and Two Liberals Elected Yesterday by Large Majorities

OTTAWA, July 30.—In the by-elections yesterday Dr. William S. Murphy, independent Conservative, was elected over the official candidate, Thomas A. Thompson, Conservative, in Lanark.

Lawrence A. Wilson, Liberal, was elected over the independent Liberals in Vaudreuil, Soulanges, and Elieo Bertrand, Liberal, was elected over the independent Liberals in Prescott. The successful candidates won by large majorities.

TOURING PEACE RIVER COUNTRY

EDMONTON, July 30.—Premier Brownlee and Dr. R. C. Wallace, president of Alberta University, left for a two weeks' tour of the Peace River country yesterday, travelling by train, airplane, automobile and boat. They will cover territory from Fort Fitzgerald to Great Slave Lake and then to Lake Athabaska, scouting the country's resources.

EXPLOSION IN SILESIA

WALDENBURG, Silesia, July 30.—An explosion of undetermined cause killed 23 miners and injured many others last night in Friedenhoffnung mine, near Neiderhernsdorff.

THE DAILY NEWS
PRINCE RUPERT · BRITISH COLUMBIA

Published Every Afternoon, Except Sunday, by Prince Rupert Daily News, Limited, Third Avenue
H. F. PULLEN - - - Managing-Editor

SUBSCRIPTION RATES

City delivery, by mail or carrier, yearly period, paid in advance	$5.00
For lesser period, paid in advance, per month	.50
Or four months for	1.00
By mail to all parts of Northern and Central British Columbia, paid in advance for yearly period	3.00
Transient display advertising, per inch, per insertion	1.40
Transient advertising on front page, per inch	2.80
Local readers, per insertion, per line	.25
Classified advertising, per insertion, per word	.02
Legal notices, each insertion, per agate line	.15
By mail to all other countries, per year	7.50
By mail to all other parts of British Columbia, the British Empire and United States, paid in advance, per year	6.00

Contract rates on application.
Advertising and Circulation Telephone 98
Editor and Reporters' Telephone 86
Member of Audit Bureau of Circulations

DAILY EDITION Tuesday, July 30, 1929

WOMEN IN SENATE

It's interesting to read of the efforts necessary to enable women to take their seats seats in the Canadian Senate. They may sit in the House of Commons, but the Senate is a much more holy and exclusive body and women should not defile it with their presence.

Women should be ashamed of themselves for wanting to sit in the Senate. The old men's home is hardly suitable for energetic and virile women. If women once make a place for themselves there, it will be more difficult to abolish it.

The whole movement is a mistake. It would have been much better for the women to have devoted their energies to ridding the country of the second chamber than by trying to secure a place there.

Your business is what you make it. If it fails it is due to some defect in the owner.

ENDURANCE TESTS

It seems about time there was an end of the endurance test. The long flight of the St. Louis Robin indicates that it is a tedious business and not in any sense of the word a sport. The only value apparently is to advertise some particular motor as being capable of running for an indefinite period. Once the aviators solved the problem of sleeping in the air the test was easy. There are so many other activities that might well take the place of keeping an airplane hovering over a given point for several weeks.

If anticipation is better than realization then we must all have enjoyed the summer of 1929.

SLOWING DOWN

Several times this paper has issued a warning against slowing down. In Prince Rupert, where business is more or less spasmodic and the conditions of making a living are not difficult, there is a tendency for us all to slow down and thus lose our ability to compete should we decide to go outside to the larger centres. Once we give way to the prevailing tendency we find it very difficult to once more speed up.

While the magazines are full of warnings against too much speed, we need a warning against losing our speed and thus creating a handicap for ourselves individually and for the city in which we live.

Laughter is one of the chief things that differentiates man from the ape. The person who does not laugh is still very nearly related to the tree dwellers.

THE CURLPAPERS MADE HIM SO HANDSOME HE TOOK THE CHAMPIONSHIP

Mr. J. Jackson's Yorkshire terrier, Barian Dukie, all dressed up in his curlpapers. He was awarded the championship at the Ladies' Kennel Club show at Olympia.

News of the Mines

AROUND PRINCE RUPERT

New Strike Made on Neepawa Property Near Smithers; Find Near Francois Lake Hospital; Airplane Service to Remote Fields

What is regarded as an important new showing was recently uncovered by Grover Loveless and Walter Fah in the course of development work on the Neepawa group, controlled by the Jessie Gold Mines Syndicate, adjoining the Duthie mine on Hudson Bay Mountain. Strong mineralization was broken into and subsequent work by way of open cuts demonstrated the vein to be ten to twelve feet wide showing galena, arsenical iron and zinc. The strike encourages the belief that an extensive zone of rich ore will be disclosed by development at depth. The future program of development will be decided upon later.

A mineral strike made recently near the site of the Francois Lake Hospital has been attracting considerable attention. Some heavily mineralized ore was found on the surface and claims have now been staked by four prospectors. John Roberts and Wayman Weldon were the original stakers.

Three engineers of the Consolidated Mining & Smelting Co. were recently taken in with their supplies from Prince George to the headwaters of the Meslinka, a tributary of Finlay River, by A. D. Cruickshank on the Western Canada Airways plane. The distance is 230 miles by air and the return flight was made in nine hours. By any other method of travel the round trip would take fully a month. The Consolidated engineers spent a couple of weeks in the vicinity of Aiken Lake and were then moved by the plane to the Fishing Lakes, a widening in the Finlay River immediately west of Finlay Mountain, where other properties in which Consolidated is interested are being examined. The plane bids fair to become very popular in connection with transportation to the remote mining fields of the central interior.

Major A. W. Davis, well known mining engineer, recently made an examination of the Harvey group near Smithers. This property is in the Babine Range and until recently was under option to the Consolidated Mining & Smelting Co.

The new directors of the La Rose mine at Alice Arm intend to proceed with further development work this year, but no definite plans have yet been made as to the extent of operations. Nor has any date yet been set for the work to commence.

Not as much work as was originally planned will be carried out this season on the Red Bluff property at Alice Arm, but a commencement will be made as soon as possible and much valuable informtion is expected to be obtained, J. N. McPhee announces. The Red Bluff Mining Syndicate was formed a few months ago for the purpose of developing the property which is located about seven miles northeast of Alice Arm and on which indications are good for a big tonnage of copper ore. A number of mining companies have expressed their desire of examining the property.

The Granby Consolidated Mining, Smelting & Power Co. has closed down operations both on the Outsider mine on Portland Canal and the Golskeish mine near Anyox, and, instead, will work this year the Quartz Point and Bonanza mines, both of which are located close to the smelter. Last year the Outsider produced only 2564 tons of ore, while 13,111 tons of silica was taken from the Golskeish, from the latter 1000 ounces of gold and 6000 ounces of silver being derived.

During the year 1928 the coke plant of the Granby Co. at Anyox produced 28,680 tons of coke, 230,107 cubic feet of gas, 246,579 galons of tar, 200,555 pounds of ammonia, 659 gallons of solvent naphtha and 58,253 tons of naphthaline.

The new plant recently installed on the Northern Light property at Stewart which has been merged with the Premier Border is now running smoothly. Underground development with a full crew has been resumed with G. R. Bancroft, consulting engineer, in personal charge.

The Letter Box

WILD PIGEONS

Silver Birch Farm,
Terrace, B.C.,
July 25, 1929

Editor, Daily News:—

I read your editorial on "Wild Pigeons" with great interest.

In "Birds of Western Canada," published by The Victoria Memorial Museum it is stated that the Band-tailed Pigeon has a distribution "North at least to Bella Coola."

Since the publication of this book it has been established that their range is considerably to the north of that inlet.

Four or five years ago a pair were observed near the plant of the Canadian Fish & Cold Storage Co. Ltd., at Prince Rupert.

Two years ago your paper reported one of the C.N.R. engineers having seen several along the railway.

Last year Herman Frickman observed a flock of at least 100 at a point on the south side of the Skeena River about two miles east of the Terrace bridge.

This year they are again in this neighborhood, some have been seen at the same place as those observed last year, while others are reported around Vanarsdol.

They are usually seen while feeding on elderberries. While they are closed as game birds, they leave the district before the open season comes.

They will most probably increase as a result of their early migration and provide a welcome addition to the bird life of Central British Columbia.

Yours faithfully,
WILL ROBINSON.

MORE TROUBLE AHEAD

Bobby was obstinate one day and refused to say his lesson to his teacher.

"But you know it quite well," she urged.

"Yes," admitted Bobby.

"Then why don't you say it to me?"

"'Cause, if I say it now you'll only make me learn something else tomorrow."—Fort William Times-Journal.

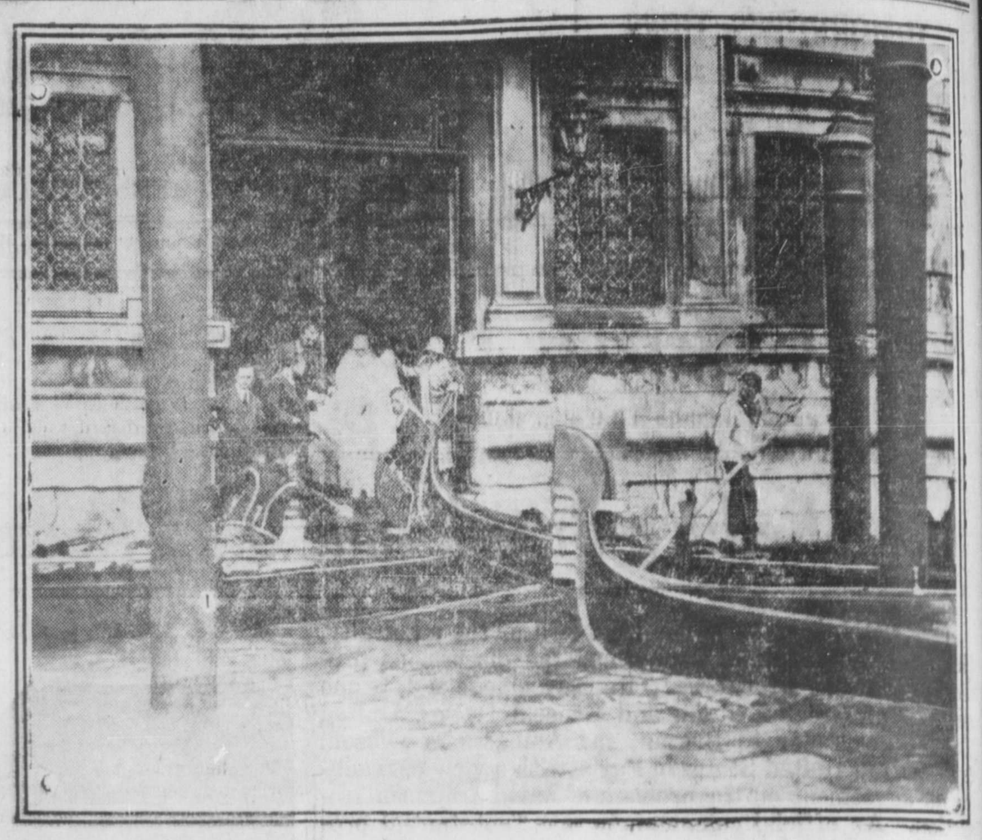

A WEDDING IN VENICE

Daughter of Count and Countess Arrivabene Valenti Gozaga precedes wedding party gondolas on the way to her marriage to Count Luigi Visconti de Madrone.

ALWAYS BEER IF NOTHING ELSE

Hon. R. H. Pooley Said to Be Haunted by the Worry of Beer by the Glass Problem

(Vancouver Province)

It seems quite like old times to hear that the Government of British Columbia is gravely perturbed about beer. In the dear old days of good old John Oliver, the government was always perturbed about beer. Since Dr. MacLean went out and Dr. Tolmie came in, there have been other grave government perturbations—as for instance the regrettable necessity for enquiring into pretty nearly everything ever done by the government gone out—and it almost seemed as if beer had gone out of politics. Probably the correct statement about it is that when there is nothing else to worry about in politics, there is always beer. Anyhow, Princeton has voted for beer-by-the-glass, and Mr. Attorney-General Pooley intimates that a deep and abiding sorrow has thereby entered his blameless life.

Not that Mr. Attorney-General Pooley disapproves of beer-by-the glass, as his predecessor Mr. Manson used to disapprove of it. The trouble is much worse than any such trifle as having to disfavor something as a public minister that you favor as a private citizen. The trouble is that Princeton has voted for beer-by-the-glass in a political constituency which voted against beer-by-the-glass in 1924. And if the Tolmie Government validates the sale of beer-by-the glass in Princeton, just because Princeton wants it, Mr. Pooley sees a tremendous public agitation around the nature and principle of local option about beer, and he does not know what will be the end of it.

Princeton lies across the Hope Mountain, and the miners of that place would like to have their beer-by-the-glass, just the same as the sinful metropolis of Vancouver—or just the same as Mr. Pooley's own sinful town of Esquimalt, for that matter—and have voted for it. But, politically, Princeton is in the riding of Similkameen. And the glory of Similkameen is that it has not only given its favorite son, Hon. Minister of Mines McKenzie, to the world of statesmanship, but that it has also stood like a rock against the pouring flood of beer-by-the-glass.

Sinful Vancouver

Mr. Pooley takes a very grave view of this business. He says it opens up wide issues. He says it requires very careful consideration. He says he doesn't know what will be done. It seems that the question is: What, when and where is local option local? Princeton wants beer-by-the-glass, wants local option about beer-by-the-glass, doesn't see why it can't have beer-by-the-glass if sinful Vancouver and Esquimalt may have it. But Penticton, forty miles from Princeton as the crow flies, not by terra firma, in that country—doesn't want beer-by-the glass; and Penticton is also in the riding of Similkameen, which has voted against beer-by-the-glass.

It is surely quite a dilemma. Princeton can't for the thirsty soul of it see how Penticton can claim to exercise a local option about beer-by-the-glass which extends forty miles away as the crow flies. Princeton can't see why it couldn't have beer-by-the-glass without injury to the soul and conscience of Penticton and other places in the Similkameen riding. And probably Mr. Pooley doesn't see it either. But there is the Government Liquor Act, as made and provided in the dear old days of the late government; and there is the great principle of local option in beer, which nobody has ever understood; and there is the dreadful suspicion that beer is coming back into politics again. We don't wonder that Mr. Pooley is haunted by the conviction that when there is nothing else, there is always beer.

Golf Professional—Now, one important thing for me to tell you, sir, is always keep your eye on the ball.

Novice (suspiciously)—Oh, is that the kind of club I've joined?—Answers.

Pocket Pack of Five

STONEWALL
JACKSON
CIGARS

25c

A "Poker Hand" in Every Pocket Pack

THIS is the first time cigar smokers have received "Poker Hands."

Every pocket pack of five Stonewall Jackson Cigars contains one "Poker Hand."

Buy the pocket pack and save the "Poker Hands".

SALADA quality never changes while cheap brands constantly vary with market prices

"SALADA" ORANGE PEKOE BLEND TEA

691

'Fresh from the gardens'

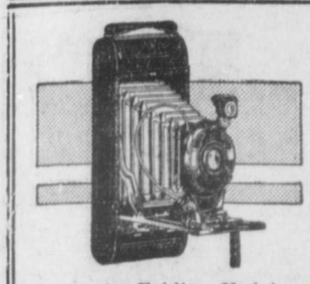

KODAK TIME

Brownies from $2.25
Vest Pocket Kodaks $5.00
No. 1 Folding Kodaks—From $11.25
No. 1 A. Folding Kodaks—From $12.25
No. 3 A. Folding Kodaks—From $34.00
No. 2 C. Folding Kodaks—From $18.50
Cine Kodak (Movie), f. 3.5. lens $100.00

Kodak Films, all sizes in stock. Developing and printing for amateurs. Daily service. Quality finish.

Ormes Ltd.
The Pioneer Druggists
THIRD AVE. & SIXTH ST. —— TELEPHONES 82 & 200

Do U Know Diamonds?

A diamond should be clear and transparent like water, with no marks or spots.

It should be the proper shape and cutting.

It should have good brilliancy.

We will be glad to show you reliable ways to know a diamond.

We have a beautiful diamond engagement ring with fine perfect diamond in white gold setting at $95.00.

JOHN BULGER LTD
JEWELLERS
THE STORE WITH THE CLOCK

SPECIAL to clear Cheese Cloth

In packages of 5 yards at, per pkg. 25c
10 yards at, per pkg...50c

J. A. Kirkpatrick
SIXTH STREET

SPECIAL THIS WEEK!
Surplus Wallpaper
33 1-3 DISCOUNT
REMNANT ROOM LOTS
$1.60 to $2.00
A. W. Edge Co.
Wholesale and Retail Paint Distributors

MILK MILK
Fresh Pasteurized Milk and Cream Daily.
EARLY DELIVERY Throughout the City.
VALENTIN DAIRY
Telephone 657.

HOLT BEST

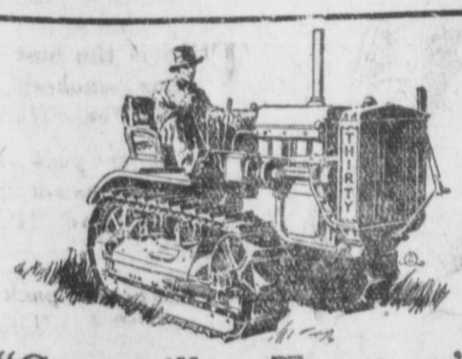

"Caterpillar Tractors" MEAN BETTER, QUICKER, CHEAPER LOGGING

CATERPILLAR

Sole Distributors for B. C.
MORRISON TRACTOR & EQUIPMENT CO., LTD.
940 STATION STREET, VANCOUVER, B.C.
Branches: Prince George, Kelowna, Nelson

Local Items

4 a Taxi Phone 4, Big 4 Taxi. tf

Dentist Dr. J. R. Gosse. Phone 686.

Football tonight at 6:45. Thistle vs. Regiment.

Mrs. B. E. Long will sail this afternoon on the Catala for Vancouver.

Colonel Brangnell is sailing this afternoon aboard the Catala for Namu.

Miss Evelyn Dalgarno left on this morning's train to spend a holiday at Dorreen.

Mrs. Dave Ross will sail this afternoon on the Catala on a holiday trip in the south.

Scandinavian dance, Boston Hall, Saturday at 8:30 p.m. Gentlemen 75c, ladies 50c.

L. Shearer, a pioneer of the north, left on the Prince Charles last night on his return to Massett.

Dr. Dickey, eye, ear, nose and throat specialist will be at McCutcheon's Drug Store until August 1. 176

R. F. McNaughton left yesterday morning on the train to accompany the Botony Tour party as far as Jasper.

Mrs. Barber and Miss Barber are among the passengers sailing aboard the Catala this afternoon for the south.

Mr. and Mrs. Stretton were passengers aboard the Prince Charles last evening making the round-trip to the Islands.

Mrs. R. Taper and daughter are visitors in the city from Pacific. They are registered at the Prince Rupert Hotel.

Mrs. H. T. Cross and daughter Miss Francis Cross left last evening on the Prince Charles on the round trip to the Islands.

J. Kelly, F. McMillan, R. Inkster and D. McKinnon are visiting in the city from Telegraph Creek and are registered at the Royal Hotel.

Wm. Selwood of the staff of the Granby Co. returned to his home in Anyox on the Catala Sunday from a holiday trip in Vancouver.

L. Pearson, representing 16 Swedish newspapers, left yesterday after spending several days in the city looking into conditions here.

Miss C. L. Harris, of Victoria, who is visiting her sister, Mrs. A. G. Bartlett, Seventh Avenue, East, left last night on the Prince Charles for a trip to the Islands.

Dr. Grant who has been spending a few days in the city renewing old acquaintances left on this morning's train on his return east. He will stop off at Prince George on his way.

Mr. and Mrs. Wm. Reid returned to the city on the train Sunday after having spent two weeks holidaying with their daughter and son-in-law, Mr. and Mrs. Robert Davie who are now residing in North Vancouver.

The Canadian National Railways offer the finest summer trip in the world via S. S. "Prince Charles" Stewart, Anyox, Massett Inlet leave Prince Rupert Monday, return Thursday; or make a week-end trip to Terrace or Smithers. Very low fares. Enquire City Ticket Office, Phone 260. J. 31.

ATTENTION, ALL ELKS!

Special meeting B.P.O.E. on Tuesday, July 30. All members requested to attend. (175)

LAND ACT
Notice of Intention to Apply to Lease Land

In the Queen Charlotte Land District, Land Recording District of Prince Rupert, and situate near Klashwun Point, Graham Island.

Take notice that Eugene H. Simpson of Massett, B.C., occupation, canneryman, intends to apply for a lease of the following described lands: Foreshore.

Commencing at a post planted about 20 chains southeasterly from the N. W. corner of Lot No. 2741, Graham Island; thence west 10 chains; thence north 5 chains to low water; thence east 10 chains; thence south 5 chains to point of commencement, and containing 5 acres, more or less.

EUGENE HUMPHRY SIMPSON,
Henry White, Agent.
Dated May 11th, 1929.

C. J. Erickson arrived in the city from Smithers.

D. McD. Hunter left on this morning's train for a business trip to points up the river.

J. A. Anderson of Anyox and his niece, Miss Jean McFarlane arrived in the city on the Catala this morning.

William Donald sailed on the Prince George yesterday afternoon on his return to his naval duties at Esquimalt after visiting with his parents, Mr. and Mrs. Simon Swanson, Fifth Avenue East.

Members of Women's Canadian Club desiring tickets for the luncheon to be held Saturday noon for Hon. Herbert Marler will kindly notify the secretary, Miss Margaret Palmer, at once. Phone Blue 214.

Mrs. J. P. Cade and daughter, Geraldine, left on this morning's train for their summer place at Kitwanga, from there they will go to Hazelton, where they will be met by Mr. and Mrs. A. H. Carson, who will leave on Saturday, and from Hazelton will motor south.

HALIBUT SALES

American

Lindy 25,000 to Cold Storage at 12 and 8.
Kanaga 40,000 to Cold Storage at 12 and 8.
Nordby 32,000 to Royal Fish Co. at 12 and 8.
Nordic, 26,000 to Booth Fisheries at 12.1 and 8.
Arrow 35,000 to Atlin Fisheries at 12 and 8.
Tahoma 33,000 to Pacific Fisheries at 12.5 and 8.
Superior 27,000 to Cold Storage at 13.4 and 8.
Bonanza 15,000 to Booth Fisheries at 13.1 and 8.
Reliance I 15,000 to Atlin Fisheries at 14.8 and 8.
Garland 8,000 to Booth Fisheries at 15 and 8.
Frisco 5,000 to Atlin Fisheries at 14.7 and 8.

Canadian

Inez H. 8,500 to Cold Storage at 12 and 8.
Ringleader 4,000 to Atlin Fisheries at 12.4 and 8.
Gibson 8,000 to Atlin Fisheries at 12.5 and 8.
D. S. T. 6,000 to Cold Storage at 12.6 and 8.

HOTEL ARRIVALS

Prince Rupert

D. R. Pottinger, Toronto; Mrs. M. S. Parker, Lethbridge; Miss Abbie P. McKinnon, Miss Louise E. Hoth, C. E. Sprott, Boston; J. Sklavoff, Philadelphia; Mrs. R. Loper and daughter, Pacific; C. B. Taylor, A. Allerberg, Vancouver; C. Davis, city.

Savoy

Thor Marmont, Purcott; Paul H. Marmont, Rudolf Forberg, Seattle; F. C. Freeman, Vancouver; C. J. Erickson, Smithers; W. H. Thorne, C.N.R.

Royal

J. Kelly, K. McMillan, R. Inkster, D. McKinnon, Telegraph Creek; R. A. Algoe, G. E. Peters, Jens Larsen, C.N.R.; L. Oliquinan, Ketchikan.

Central

Chas. W. Newhouse, San Francisco; A. Olsen and wife, city; Earle Lockwood, Ketchikan; T. McLean, Whitehorse, Y.T.

ANNOUNCEMENTS

Leif Erikson picnic August 11.

Catholic Bazaar, October 2 and 3. 158

WHAT WILL IT DO?

Women are saying: "Pinkham's Compound keeps me fit to do my work." "I was nervous and all run down. Now I eat better and sleep better—". "It helped my thirteen year old daughter."—"I took it before and after my baby was born."—"I am gaining every day."

Lydia E. Pinkham's Vegetable Compound

REV. T. IVON JONES IS LEAVING RUPERT

Rev. T. Ivon Jones will sail this afternoon on the Catala for the south. Mr. Jones has been conducting the services at the Presbyterian Church during the past few months.

During his stay in Prince Rupert, Mr. Jones has made many friends who regret his departure, and members of the congregation were in hopes he would have accepted a permanent call and remain in the city.

STOCK QUOTATIONS

(Courtesy of S. D. Johnston Co. Ltd.)

B. C. Silver, 1.25, 1.50.
Bayview, 2½, 3.
Big Missouri, 1.45, 1.47.
Cork Province, 10, 11.
Cotton Belt, Nil, 50.
Dunwell, Nil, 18.
Duthie Mines, 56, 58.
George Copper, 7.25, 7.30.
Georgia River, 34, 35.
Golconda, 1.06, 1.08.
Grandview, 43, 44.
Independence, 9¼, 9⅜.
Indian, 4, Nil.
Inter. Coal & Coke, 34½, 36.
Kootenay Florence, 15½, 16.
L. & L., 2, Nil.
Lucky Jim, 10, 11.
Mohawk, 3, 4.
Morton Woolsey, 4⅝, 5.
Marmot River Gold Nil, 4.
Marmot Metals, 3, Nil.
National Silver, 12, 15.
Noble Five, 62, 63.
Oregon Copper, 24½, 25.
Pend Oreille, 5.73, 5.75.
Pioneer Gold, Nil, 1.50.
Premier, 1.75, 1.77.
Porter Idaho, 49, 50.
Reeves Macdonald, 1.80, 1.85.
Rufus Argenta, 27, 29½.
Ruth Hope, 36, 38.
Silver Crest, 6, 6½.
Silverado Cons., 65, 70.
Silversmith, 8, 9.
Slocan King, 4, 5.
Slocan Rambler, Nil, 12.
Snowflake, 41½, 42.
Sunloch, 2.00, 2.25.
Topley Richfield, 25, Nil.
Toric, 70, Nil.
Whitewater, 57, 60.
Woodbine, 4, 5.
George Enterprise, 25, 30.

Oils

A. P. Consolidated, 3.93, 3.94.
Calmont, 4.91, 4.95.
Dalhousie, 3.85, 3.90.
Devenish, Nil, 54.
Fabyan Pete, 12½, 12¾.
Home, 22.35, 22.40.
Mayland, 9.80, 10.00.
McLeod, 3.85, 4.00.
United, 1.10, 1.11.
Hargal, 1.42, 1.44.
Dallas, 2.80, 2.85.
Sterling Pacific, 2.10, 2.11.
Mercury, 1.25, 1.27.
Freehold, 1.41, 1.42.
Turner Valley, 1.05, 1.10.

Eastern Stock

Sherritt Gordon 7.50, Nil.

STEAMSHIP MOVEMENTS

For Vancouver—
Mondays—ss. Prince George, 4 p.m.
Tuesdays—ss. Catala .....3:30 p.m.
Thursdays—ss. Prince Charles, 4 p.m.
Fridays—ss. Prin. Maquina 10 p.m.
Fridays—ss. Cardena .....Midnight
Saturdays—ss. Prince Rupert, 7 p.m.
July 13—ss. Princess Alice ..5 p.m.
July 17—ss. Princess Adelaide 5 p.m.
July 20—ss. Princess Louise ..5 p.m.
July 24—ss. Princess Alice ..5 p.m.
July 27—ss. Princess Adelaide 5 p.m.
July 31—ss. Princess Louise ..5 p.m.
July 10—ss. Prince John .....a.m.
July 24—ss. Prince John .....a.m.

From Vancouver—
Sundays—ss. Catala .....4 p.m.
Mondays—ss. Prince Charles 10:30 a.m.
Wednesdays—ss. Pr. George 10:30 a.m.
Fridays—ss. Cardena .....a.m.
Fridays—ss. Prince Rupert 10:30 a.m.
Fridays—ss. Pr. Maquinna ..4 p.m.
July 29—ss. Princess Alice ....a.m.
July 1—ss. Prince John .....p.m
July 29—ss. Prince John .....p.m

For Naas River and Port Simpson—
Sundays—ss. Catala .....8 p.m.

From Naas River and Port Simpson—
Tuesdays—ss. Catala .....11:30 a.m.

For Stewart, Premier, Anyox and Alice Arm—
Sundays—ss. Catala .....8 p.m.
Mondays—ss. Prince Charles 8 p.m.
Fridays—ss. Prince Rupert ..4 p.m.

From Stewart, Premier, Anyox and Alice Arm—
Tuesdays—ss. Catala ....11:30 a.m.
Thursdays—ss. Pr. Charles 10:30 a.m.
Saturdays—ss. Prince Rupert 6 p.m.

For North Queen Charlotte Islands—
Mondays—ss. Prince Charles 8 p.m.

From North Queen Charlotte Islands—
Thursdays—ss. Pr. Charles 10:30 a.m.

For South Queen Charlotte Islands—
July 29—ss. Prince John ...8 p.m.

For Alaska—
Wednesdays—ss. Pr. George 4 p.m.

From Alaska—
Mondays—ss. Pr. George 10:30 a.m.
July 31—ss. Princess Louise .5 p.m.

For Port Simpson and Wales Island—
Fridays—ss. Cardena .....a.m.

From Port Simpson and Wales Island—
Fridays—ss. Cardena .....p.m.

COLIC AND CRAMPS
PAINS IN THE STOMACH

Dr. FOWLER'S EXT-OF WILD STRAWBERRY

The action of "Dr. Fowler's" affords pleasant, rapid, reliable and effectual relief from cholera, colic, cramps, pains in the stomach and all other bowel complaints.
It has been on the market for the past eighty-four years.
You don't experiment when you buy it.
Insist on getting the genuine. Refuse substitutes, they may be dangerous to your health.
Price, 50 cents a bottle at all druggists and dealers.
Put up only by The T. Milburn Co., Ltd., Toronto, Ont.

ROTARY HEAD GIVES ADDRESS

Emphasizes International Aspect of Club Work Speaking at Luncheon

"Rotary is an evolution," declared Dr. A. T. R. Cunningham in an address to the local Rotary Club at their weekly luncheon which was held at the Commodore Cafe Monday instead of Thursday.

Dr. Cunningham is the Governor of Rotary District Number One which comprises Alaska, British Columbia, Washington and Oregon, probably the largest district on the continent. He is making a tour of the whole district visiting the clubs and carrying an inspirational message to the members.

In his address yesterday Dr. Cunningham spoke of the gradual change in the mission of Rotary and emphasized that this year the international aspect was particularly to the fore at a time when all the world is talking of peace and improved international relationships.

George Bryant presided and there were several visitors present including Rev. H. R. Grant, formerly president of the club.

WHARF BEING BUILT AT GALLOWAY RAPIDS FOR GRAVEL DELIVERY

A wharf is being built at the end of the road near Galloway Rapids for the use of the contractor who is supplying the gravel for the reconditioning of the Island highway. Ketchum and Co. have the contract for the gravel.

The rock crusher will be erected near the end of the road and work is expected to commence very soon.

W. K. Gwyer, district engineer for the public works department of the provincial government, left yesterday for Hazelton on official duties.

DEPORTATION ASKED FOR PETER VEREGIN, HEAD OF DOUKHOBORS

REGINA, July 30.—A demand has been made upon the Dominion government for the deportation of Peter Veregin, leader of the Christian Community of Universal Brotherhood, more commonly known as the Doukhobors.

According to a despatch to the Morning Leader from Kamsack, Sask., it was learned that this demand has been made to Hon. Robert Forke, minister of immigration, and that the evidence upon which the citizens of Kamsack generally conclude Veregin to be an unfit citizen has been forwarded to the department.

to Seek Legal Advice

Veregin passed through the town on the train for Winnipeg. He stated to some of his followers who met him that the reason for his visit to the Manitoba capital was to obtain legal advice as to the law in respect to parades, the clash between the Sons of Freedom, of which Veregin is the head, and the townspeople a week ago being the reason for seeking this advice.

Earlier in the day he had arrived at his home in Veregin from Buchanan, and had held conferences with a number of his sect closest to him.

A few days ago, it is understood, a committee of citizens undertook to present to the federal department of immigration certain evidence which, they argue shows Veregin to be an undesirable citizen. It is charged against him that he is inciting his people to disregard the law of the country, that he is fomenting strife, and that in other ways he is a fit subject for deportation.

POLICE COURT CASE

The case against C. Dahlberg of the Shamrock Rooms in which keeping liquor for sale is charged was commenced this morning in the city police court before Magistrate McClymont and is being continued this afternoon.

THE world's most popular ready-to-eat cereal is made of native Canadian corn. 12,000,000 people daily enjoy corn in its most delicious form—in crisp Kellogg's Corn Flakes.

Kellogg's CORN FLAKES

★ The flakes with the "wonder" flavor!

PIMPLES Cleared
RASH Healed
Quickly Soothes & Clears
Zam-Buk
Sore, Troublesome Skin
Ends IRRITATION
Expels ECZEMA

SYNOPSIS

While Captain Summers is meditating on the escapades of "The Picaroon," whom he is convinced is really his friend, Martin Dale, Mr. Alexander Ferryman calls and requests that strange happenings at 262 Bank Street, the house next to the one in which he lives, be investigated. Axelson, a watchman employed by Ferryman to guard the house in which he lived before he moved next door after his wife had deserted him, has heard footsteps and seen an eerie green light.

Just as Ferryman is showing the captain a picture of his wife, the telephone rings and a voice tells of finding a woman's body at 262 Bank Street. Summers and Ferryman hurry there.

"The Picaroon," who preys upon the rich and then offers the return of his loot on the payment of 10 per cent of its value to charity, has written a note to Adele Castle, requesting a meeting in Central Park. Adele has had a terrifying experience. She was taken to a strange house where, through a queer green light, she could glimpse only the outline of a man calling himself Dr. Moffett, who tells her he holds evidence which would convict her father of being connected with a crooked financial deal and send him to prison. Mr. Castle tells Adele Dr. Moffett demands blackmail of $100,000.

INSTALMENT EIGHT

Summers Finds a Clew

But the queerest part of the whole affair, in Summers' estimation, was the fact that the news of the murder had reached him shortly after Ferryman had told him the story of his missing wife. This was one of those coincidences which Summers always viewed with suspicion.

It was somewhat modified, of course, by the fact that the woman had been dead for ten or twelve hours when the body was found, yet it gave the captain a great deal to think of as he went from room to room on his tour of inspection.

Every room was furnished in good taste and arranged in perfect order. Here and there were odd little touches which showed how Ferryman had endeavored to maintain everything in its original state. Yet the house seemed in need of the living, human touch to vitalize it. A sense of emptiness and grief was lurking in the dim nooks and corners, waiting for the enlivening touch of sun and air and laughter.

Summers went from room to room, finding nothing of significance and having no clear idea of what he expected to find. He was merely fixing the arrangement of the house in his mind while he waited. At length he entered a great oak-paneled room that appeared to be the library.

There were books and pictures and curios that bespoke a culture and diversified taste, and cozy nooks and easy-chairs that testified to a desire for ease and comforts. The feeling of vacancy and abandonment was less noticeable here than in the other parts of the house. In a vague fashion Summers felt that the big morris chair at the table looked just as if some one might have sat in it only yesterday.

He sat down in it himself, spread out his disproportionately short legs, and let his eyes rove over the great room with its high ceiling, its handsome oak paneling and its soft-hued rugs of Oriental pattern. It was here, so Mr. Ferryman had told him, that some of the strange things reported by the caretaker had happened.

Axelson had heard sounds of trespassing coming from this room, and, upon entering to investigate, a green light had been flashed in his eyes. It had disappeared in an instant, leaving no explanation in its trail. Summers had thought it rather strange, but not particularly startling. Since then the discovery of a woman's body in the house had given an element of importance to the most trifling details.

"A green ilght," Summers muttered. He scratched his top-heavy head and scowled. "What would anybody want with a green light?"

He got up and crossed over to an electric switch on the wall. He touched it and a soft electric light sprang up in various places and flooded the room. It was just an ordinary white light, without the faintest trace of green.

Summers fingered his jaw and reflected. Axelson might be the excitable sort that is easily mistaken. Possibly the green light had flashed only in his imagination. But, if so, why should he have imagined a green light in particular? Why not a blue or an orange one? Perhaps——

A Cigar Band

But Summers decided he would let his speculations rest for the present. Later he would test Axelson's capacity for accurate observation, with emphasis on his ability to distinguish different colors. It would be time enough for that in the afternoon. Summers' luncheon hour was already past, and he was hungry.

McCabe and his colleague could be trusted to conduct the preliminary inquiries and make satisfactory notes.

He switched off the light and moved to the door. It happened to be the wrong door, as he discovered in a moment. It opened only into a short hall, which in turn communicated with what appeared to be a music room. He looked in, then started to retrace his steps and find the right way out, but something made him look down. Nestling in the fabric of a rug lay a small bright object which upon investigation proved to be a cigar band.

"Verona," read the embossed inscription on the label. It was the kind of label that adorns only expensive cigars. Summers happened to know something about this particular brand, and he was aware that it was a very rare one. Only one person of his acquaintance smoked it—a certain fastidious gentleman who ate, drank and smoked only the best.

Summers' eyes narrowed. A hard, knowing grin touched his lips. With the cigar band resting in his palm, he looked down at the spot where he had found it. To be sure, it was far-fetched to suppose that it had been dropped there by the particular person he had in mind, yet his thoughts circled around the idea. It seemed to tickle his fancy in a sardonic way.

The fastidious gentleman in question was also a very cautious and adroit individual, one who would scarcely be likely to drop a clew in such a careless manner. He would be even less likely—granting that Summers' hazy surmise was correct—to smoke a cigar in a strange house, especially if bent upon an errand of the sort with which Summers always associated his name.

"But you can never tell," was his thought as he carefully tucked the band away in his notebook. "He mightn't have smoked the cigar here. Maybe the band came loose in his pocket and fell out when he reached for his pencil or watch or something. Anyhow——"

Summers left the hall and returned to the library. He had already seen a smoking stand beside the library table, and among other articles there was a box of cigars. Probably it had stood there untouched since Ferryman fled from the painful associations of the house and moved next door. The captain opened the box and examined one of the cigars. It was dry and brittle.

"Eclipsias," he observed. His mind was a crowded storehouse of miscellaneous information and among other things he happened to know a great deal about the various brands of cigars and the type of men who smoked them. "A man who smokes Verona would never smoke Eclipsias—that's one sure thing."

Satisfied with his discovery, inconclusive though it was, he went out to luncheon. His favorite restaurant was some distance away, on the other side of the Washington Square section, but the food was good enough to compensate one for going out of his way. At this late hour the place was almost deserted. His eyes lighted upon a lone individual at a table in the rear.

Martin Dale

He smiled grimly and walked down the aisle between the tables.

"Hello, Dale. Mind if I join you?" And without waiting for an answer he sat down.

Martin Dale's face brightened. He looked as fresh and keen as if he had just emerged from his morning shower. Every little detail of his appearance seemed to blend into a life devoted to intriguing and congenial pursuits. His cravat was just the right shade, the cuff links in the soft shirt of faint lavender were just the right pattern. His eyes were frank and open, but seemed to hold something in reserve for another hour and another occasion.

"This is luck, Summers," he declared. 'You know how I detest eating alone. I was just longing for the sight of a familiar face and there is no face in the world I would rather see than yours."

Summers grumbled something and consulted the menu.

"I can recommend the broiled squab," said Dale.

When the fat Latin proprietor appeared, to declare himself honored and to take personally his valued guest's order, Summers requested broiled squab. Dale's suggestions were invariably sound.

"You look a bit glum," Dale observed, studying him out of his lively gray eyes.

"Do I?"

"You do. All the way from brains to bunions you are the picture of dejection."

"I haven't any bunions."

"Then it must be some other affliction. But maybe that's a rash deduction. Come to think of it, old top, you are the only man I know whose face is no index to his state of mind. You never look what you feel and you never feel what you look. In your most hilarious moments you look like an honorar pall-bearer. Judging your present sour mein by what I know of your eccentricities, I should say you had something up your sleeve."

"You're talking rot."

"Maybe so. There is a very fine distinction between rot and profundity, old dear. Seriously, though, if there is nothing up your sleeve, suppose you prove it by shaking it. If nothing falls out, I'll believe you."

"Oh, go chase yourself. There is nothing up my sleeve except a pink rabbit and a two-headed baby elephant."

"I'll wager there is one more thing." A sly gleam of merriment came into his gray eyes. "Own up, old socks. There is a nice little clew up that sleeve of yours which has to do with a certain enterprising scamp known as The Picaroon. Am I right?"

Summers' reddish face closed up. His lips tightened. He fixed his companion across the table with a narrow gaze as inscrutable as a poker player's. The squab arrived just then, and he gave it his appreciative attention for several minutes before he spoke.

"Dale," he said casually, "do you ever wear glasses?"

"Glasses?" Dale's eyes contracted in the manner of one who suspects a snare in the most innocent remark. "Why should I? My eyes are good. I have illuminating moments when I can see through even the thick skull of a captain of police."

"But what about glasses?" Summers persisted. "Ever wear them?"

"Only automobile goggles." Dale regarded him guardedly. Behind the faintly mocking smile in his eyes was a gleam of caution. "They keep dust out of my eyes and cobwebs out of my brain. You ought to try them. They will be good for your brain."

"Green?"

"Thanks for the tip. Automobile goggles, eh? Colored?"

"Yes."

"Green?"

The faintest flicker passed across Dale's eyes. His brows went up ever so slightly.

"No, amber."

(To be continued tomorrow)

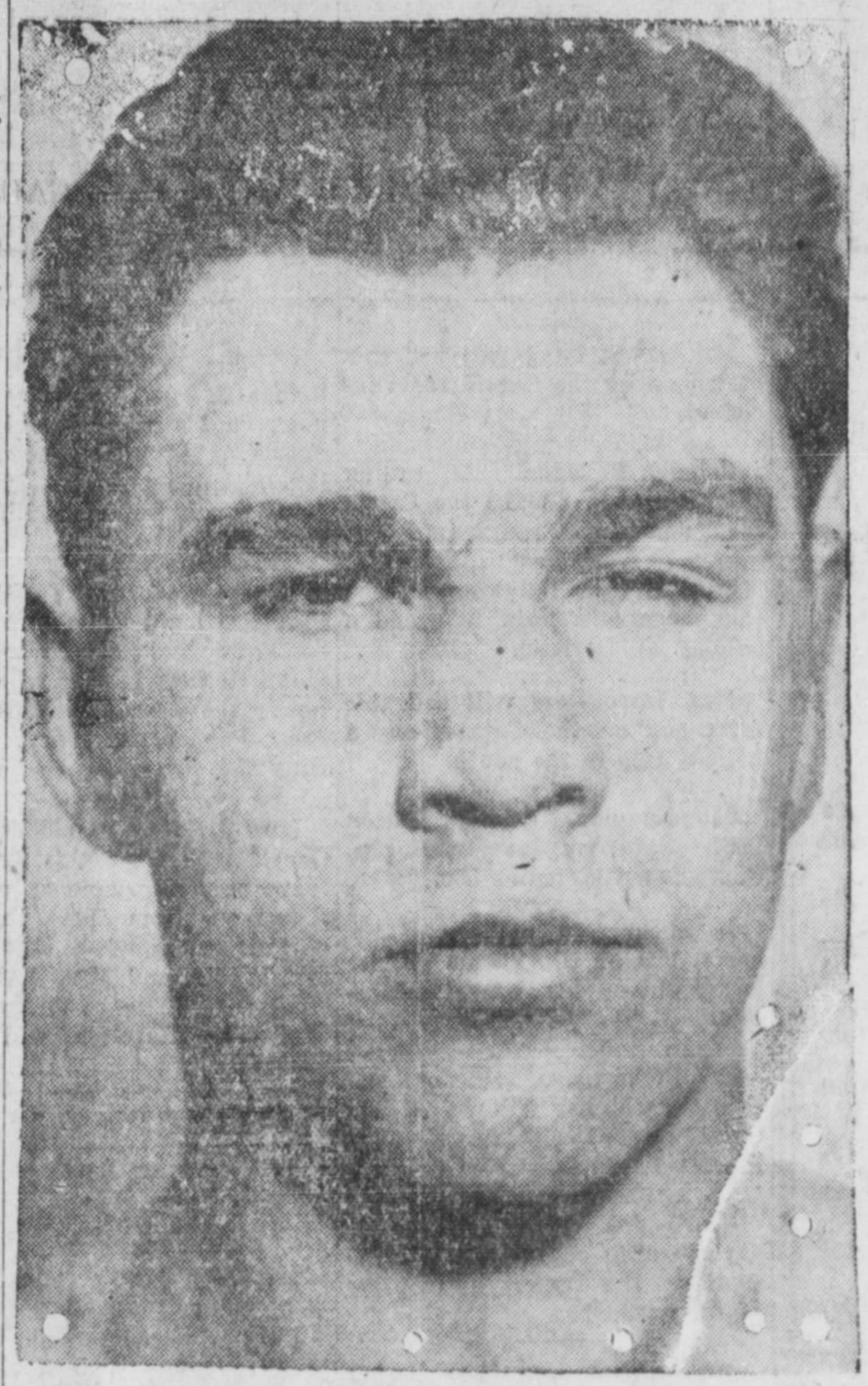

Max Schmeling, the young German heavyweight, who has a punch like Jack Dempsey, is to fight Jack Sharkey in September as a rung in the championship ladder.

HORSESHOES WELL PITCHED

Results of the Canadian National Recreation Association horseshoe tournament, now going on, over the week-end resulted as follows:

W. J. Fidler and J. Bond Sr. won from M. L. Stepp and M. Hudema by default.

W. J. Fidler and J. Bond Sr. won from H. R. Hill and D. Stalker by default.

T. M. J. Forton and A. E. Dickens won from H. R. Hill and D. Stalker by default.

A. L. Holtby and E. Baker won from F. Rogers and W. Reid by default.

R. McCormack and H. Eastman won from F. Rogers and W. Reid by default.

A. McIntosh and N. Daglish won from H. R. Hill and D. Stalker by default.

T. M. J. Fortune and A. E. Dickens 21
A. L. Holtby and E. B. Baker 17

W. J. Fidler and J. Bond Sr. 21
A. L. Holtby and E. B. Baker 18

R. McCormack and H. Eastman 21
J. Kelly and F. Boulter 19

R. McCormack and H. Eastman 21
A. L. Holtby and E. B. Baker 8

A. L. Holtby and E. B. Baker 21
J. Kelly and F. Boulter 7

G. McCandless and J. Bond Jr. 21
R. W. Sherk and F. Barber...13

H. R. Bill and D. Stalker 21
R. W. Sherk and F. Barber... 9

H. R. Hill and D. Stalker 21
G. McCandless and W. J. Bond Jr. 20

G. McCandless and J. Bond Jr. 21
A. McIntosh and N. Daglish...21

R. W. Sherk and F. Barber... 8
....R 8 Divk shrdlu shrdlu

SCHMELING WILL FIGHT SHARKEY IN SEPTEMBER

NEW YORK, July 30:—It is announced here that arrangements are being made for Max Schmeling, the young German heavyweight to fight Jack Sharkey in September in the championship elimination series.

Schmeling recently defeated Uzcudun and is looked upon as a likely candidate for the championship.

ENGLAND WON TEST MATCHES

Beat South Africa at Cricket, Winning Two and Drawing Two

MANCHESTER, England, July 30.—England won the rubber in the cricket series with South Africa when she defeated the tourists at Old Trafford today by an innings and 32 runs. England has won two of the five-match series, two have been drawn, and one remains to be played.

SCARCITY OF FUR ANIMALS

EDMONTON July 30:—Furs were scarce last year and there is no sign of improvement, according to C. H. French, commissioner of the fur trade for the Hudson's Bay company, who is a business visitor to Edmonton on his way to Winnipeg from British Columbia and Alberta posts of the company.

Mr. French stated that there was no doubt but that the scarcity of furs during the past winter had worked a hardship on all trappers and the Indians. The distress of the latter, however, had been alleviated to some extent in Alberta by their being given permission to catch ten beaver, whereas the white trapper and hunter was allowed none.

The commissioner said he did not think this coming season would be much better, as there was no apparent sign of increase of the fur-bearing animals in those districts where the trapper carries out his work.

He also stated that the present high price level for furs would be maintained, there being no indication of a decrease in values owing to the difficulty of getting good furs.

SOFTBALL AT C. N. GROUNDS

As the weather was fine last evening a very enjoyable game of softball was played on the C.N.R. grounds, with quite a large number of spectators in attendance.

The Station defeated the Superintendent's Office with a score of 18-11.

Those playing for the Station were: Stiles, Mair, Stalker, Horton, B. Skattebol, Holtby, McIntosh H. Scattebol and Thomas.

Superintendent's Office players were: R. Tobey, W. Tobey, W. H. Tobey, Holroyd, Morrison, Summers, Lauton E. Smith and C. C. Smith.

E. Tullock was umpire of the game.

ELKS' NINE WON BALL FIXTURE

Gyros Went Down to Defeat Last Evening by Score of 9-5; Many Errors Spoiled Game

In the City League baseball fixture last night, Elks drew up to within half a game of the leading Sons of Canada, by defeating the Gyros nine to five. A few minutes before the game, Ole Haveland, who was practicing at third, was hit in the face by a grounder that took a crooked bounce just before it got to him. It loosened seven teeth, and he had to leave the field. He went down to a dentist and came back in the third inning minus three front molars. When he came to bat in the fourth he received a big hand from the stands.

The Gyros were rather wobbly in the field, letting many chances slip by them. The Elks got a run in the first on an error and a two bagger.. In the third they collected another on one hit and a couple of errors. They scored again in the fourth on two hits an an infield wobble. The fifth, however was their big inning, when five men crossed home plate. Alex Mitchell drove one through Farquhar's legs and was safe. Stevens fanned and Dido Gurvich hit to left. Gosse singled to left and Mitchell and Gurvich scored. Moore doubled down the first base line and Gosse scored. Harold drove Moore in with a line drive to left and stole second and went to third on a wild throw to catch him. George Mitchell went out Tite to Farquhar. Arseneau hit one to centre that Bury managed to get his hands on but fell and Harold scored. Loblick ended the inning with a liner to Moran. That ended the Elks' scoring for the night.

The Gyros made three hits in the first inning but failed to get a man across the plate. They got one run in the third on a couple of errors. In the fourth Tite drew a pass and with two out Farquhar tripled to deep left scoring Tite. The Gyros staged a rally in the fifth when MceKown got to first on Harold's error. Chenoski whiffed but Easson hit one to left for two bases, MceKown going to third. Bury struck out but Dido dropped the ball and threw high to Stevens, who missed it and the two runners scored, Scoop going to second. Pritchard hit one over the infield. Tite popped one to Loblick for two out. Haveland drove one past Loblick's head and Scoop scored. Farquhar drove one to left and was robbed of a hit by Arseneau who picked the ball off his shoe strings. The Gyros were never dangerous again.

Score by innings:

Elks	2	0	1	1	5	0	0	—9
Gyros	0	0	1	1	3	0	0	—5

Following is the box score:

ELKS—	AB	R	H	PO	A	E
Harold, 3b. ...	5	2	2	0	1	1
G. Mitchell, 2b.	4	1	1	1	1	0
Arseneau, lf. ..	4	1	2	3	0	1
Loblick, p. ...	4	1	1	1	2	0
A. Mitchell, ss.	4	1	0	0	2	1
Stevens, 1b. ..	4	0	0	7	0	0
Gurvich, c. ...	4	1	1	7	1	1
Gosse, cf.	4	1	2	1	0	0
Moore, rf.	4	1	1	0	0	0
Totals ..37		9	10	20✚	7	4

GYROS—	AB	R	H	PO	A	E
Farquhar, 1b. .	4	0	1	14	0	2
Moran, ss. ...	4	1	1	2	4	1
McKeown, c. .	4	1	1	4	0	0
Chenoski, p. ..	4	0	0	1	3	1
Easson, 2b. ..	4	1	3	0	2	2
Bury, cf.	4	1	0	0	0	0
Pritchard, rf. .	4	0	1	0	0	0
Tite, 3b.	3	1	1	0	1	1
McNutly, lf. .	1	0	0	0	0	2
Haveland, lf. .	2	0	1	0	0	0
Totals ..34		5	9	21	10	9

Summary: Two base hits, Loblick, Arseneau, Moore, Easson; 3-base hit, Farquhar; struck out by Loblick, 8; Chenoski, 4; base on balls, off Loblick, 1; ✚, Chenoski out on infield fly in first inning; umpires, Ratchford and Laporte.

Sport Chat

Following is the line-up of the Thistle football team for the game tonight: Smith; Erskine, Haig; Hadden, Mitchell and Woods; Campbell, Baptie, Jack, McDonald and Mitchell; spares, Campbell, Bussanich.

MONTREAL C. N. BEAT WESTONS IN FIRST GA

Final Football Series Being P ed at Winnipeg

WINNIPEG, July 30.— Winnipeg Canadian Nationals feated the Winnipeg Westons last night in the first game of final series of the Dominion ball championship.

MELVIN OTT KING OF SW

Young Giant Player Makes 29th Homer for Season Yesterday

NEW YORK, July 30.— Benton stood alone again variety of St. Louis hurlers won for the Giants yest afternoon. Melvin Ott, one of Giants' young swatters, hit 29th homer.

By a rally in the ninth in Boston beat Pittsburgh by run.

Brooklyn ended a five series with Cincinnati by ing Lucas out of the box.

A ninth inning rally for runs was not enough to put Athletics ahead of Chicago. league leaders slumped be three of their finest pitchers

The scores for the day fol

National League
Philadelphia 10, Chicago 12
Brooklyn 10, Cincinnati 2.
Boston 10, Pittsburgh 9.
New York 11, St. Louis 2.

American League
Chicago 8, Philadelphia 6.
Only one game.

QUIET YOUTH PROVES VICT

Discussion as to Relative Meri Sprinters Indicates Tha Williams Leads

(Toronto Globe)

Arguments about Percy W liams' supremacy grow apace, ticularly in the United St where the opinion prevails victories scored by the Cana flash must not be taken serio For years United States spri practically dominated the tion at the Olympic Games. season, with stars like Frank koff and Charlie Paddock tion, the United States looked ward to other triumphs, bu slim, quiet youth from Vanc outclassed them all. He strictly on his merits. He it all over again. He is world's fastest human. U States officials, who profess lieve that George Simpson, Tolan and Frank Wyckoff established records better any ever claimed for the Cana star, cannot understand why liams wins in slower time. liams has shown that these ords don't mean anything. G Simpson has a 100-yard ma 9 2-5 seconds under considera by the officials, and he may credited with this record, de the fact that starting blocks used. Under the circumsta Simpson's claims are not in cordance with the standa sportsmanship desired in ama events. Grantland Rice, know one of the fairest and greate sports writers, writes as fo regarding Simpson and Willi the champion:

"Whether or not Simpson beat Williams or whether Will could beat him, if both were is a matter of opinion. Willi has put more upon the re books in the course of the last than any other sprinter. But liams and Simpson would hav meet in more than one race b the sprinting supremacy could officially awarded."

That last remark by Rice one to suspect that he has sl slightly. This suggestion more than one race is requir determine supremacy would the way for endless disputes. feated athletes could claim sprinting title, for instance, setting records when using ing blocks or other arti means of transportation. C dians are proud of the wond strides being made by the athl of this new generation, but day that the champion sprin the world is dethroned they applaud the victor, even if grieve for Williams. We that there will be no alibis.

Man in the Moon

People begin playing golf for exercise and end by becoming golf maniacs.

Golfer (who has just gone one round in 112)—Well, how do you like my game?

Caddie—I suppose it's all right but I still prefer golf.

In the rough—"These links are terrible, caddy."

"This ain't the links, sir. You got off them a long time ago."

"John, is everything shut up for the night?"

"All but you, darling."

Down on the prairies they have been telling hot weather stories lately. Here, they should be serving cold slaw.

When'er you seek enjoyment
In a quiet cosy way
Just take the kids and spend a week
In camp across the bay.

No matter if the day is damp
Or if the wind should blow
To get enjoyment a la mode
Across the bay you go.

LAND ACT

Notice of Intention to Apply to Lease Land

In the Prince Rupert Land Recording District of Prince Rupert, and situate on the South West coast of Wales Island facing Boston Islands.

Take notice that Anglo British Columbia Packing Company Limited of Vancouver, B.C., occupation, Salmon Canners, intends to apply for a lease of the following described lands: foreshore:

Commencing at a post planted on the South West Coast of Wales Island facing the Western extremity of Boston Islands; East forty chains following high water mark; thence South one chain to Low water mark; thence West forty chains following low water mark; thence North to locating post; and containing Ten acres, more or less.

ANGLO BRITISH COLUMBIA PACKING COMPANY, LIMITED.
"W. E. Walker," Agent.
Dated May 22nd, 1929.

LAND ACT

Notice of Intention to Apply to Lease Land

In the Prince Rupert Land Recording District of Prince Rupert, and situate one mile South East of Spit Point on the East shore of Portland Canal.

Take notice that Anglo British Columbia Packing Company Limited of Vancouver, B.C., occupation, Salmon Canners, intends to apply for a lease of the following described lands: foreshore:

Commencing at a post planted one mile South East of Spit Point on the East shore of Portland Canal; hence East 40 chains following High water mark; thence South 5 chains to low water mark; thence West 40 chains following low water mark; thence North 5 chains to locating post; and containing 20 acres, more or less.

ANGLO BRITISH COLUMBIA PACKING COMPANY, LIMITED.
"W. E. Walker," Agent.
Dated May 22nd, 1929.

LAND ACT

Notice of Intention to Apply to Lease Land

In the Prince Rupert Land Recording District of Prince Rupert, and situate one mile South East of Bartlett Point on the South West coast of Wales Island.

Take notice that Anglo British Columbia Packing Company Limited of Vancouver, B.C., occupation, Salmon Canners, intends to apply for a lease of the following described lands: foreshore:

Commencing at a post planted one mile South East of Bartlett Point on the South West coast of Wales Island; thence East forty chains following high water mark; thence South West five chains to low water mark; thence West forty chains following low water mark; thence North East five chains to locating post; and containing 20 acres, more or less.

ANGLO BRITISH COLUMBIA PACKING COMPANY, LIMITED.
"W. E. Walker," Agent.
Dated May 22nd, 1929.

SKEENA LAND RECORDING DISTRICT

TAKE NOTICE that the British Columbia Fishing & Packing Company, Ltd., of Vancouver, B.C., occupation, fishing and packing intends to apply for a lease of the following described foreshore, situate fronting on Lot 2, Range 5, Coast District: Commencing at a post planted at a point on the southerly boundary of Lot 2, Range 5, distant about 15 chains from the southeast corner; thence N.65°E. to the production southerly of the east boundary of Lot 2; thence northerly to mean high water mark; thence westerly and southerly, following mean high water mark, to the point of commencement, and containing ten acres, more or less.

BRITISH COLUMBIA FISHING & PACKING CO., LTD.
J. H. Bushnell, Agent.
Dated 24th June 1929.

LAND ACT

Notice of Intention to Apply to Lease Land

In the Prince Rupert Land Recording District of Prince Rupert, and situate on the South West coast of Wales Island half mile South East of Bartlett Point.

Take notice that Anglo British Columbia Packing Company Limited of Vancouver, B.C., occupation, Salmon Canners, intends to apply for a lease of the following described lands: foreshore:

Commencing at a post planted on the South West coast of Wales Island half mile South East of Bartlett Point; thence South East forty chains following High water mark; thence South West five chains to low water mark; thence North West forty chains following low water mark; thence North East to locating post; and containing twenty acres, more or less.

ANGLO BRITISH COLUMBIA PACKING COMPANY, LIMITED.
"W. E. Walker," Agent.
Dated May 22nd, 1929.

Daily News "Want Ads" bring quick results.

CLASSIFIED ADVERTISEMENTS — FOR SALE, FOR RENT, LOST & FOUND

THIS IS THE PAGE WHICH MOST PEOPLE READ BECAUSE IT IS FULL OF HUMAN BUSINESS INTEREST TO YOUNG AND OLD.

Summer Resorts

Where to spend an enjoyable holiday—boating, bathing, fishing, mountain climbing, etc.

KITSUMGALLUM LAKE LODGE
Terrace, B.C.

Spend Your Vacation at Kalum Lake

Good fishing, boating and bathing; beautiful scenery; twenty miles from Terrace. Stage leaves Terrace 9 a.m., Monday, Wednesday and Saturday, $2 return.

Rates, $3.25 per day. Write for special weekly rates.

R. E. DIX, PROPRIETOR
Terrace, B.C.

WONDERFUL TLELL
Queen Charlotte Islands

THE FARM HOME

Fine beach and meadows for children's playgrounds.

Salmon and Trout Fishing.
River and Sea Bathing.
Excellent Cusine.

Parties can be met at Skidegate or Port Clements. Wireless for reservations.

MRS. RAJOUT
Tlell, Q. C. I.

SUMMER COTTAGE AT BEAUTIFUL FRANCOIS LAKE

For Rent By the Week or Month
Partly Furnished
Apply Mrs. Henkel
Francois Lake Lodge

Queen Charlotte Islands Visitors

When travelling between Port Clements and Queen Charlotte City, hire cars and trucks from

YOUNG BROTHERS
Skidegate, B.C.

LAKELSE LODGE AND HOT SPRINGS

Is opened to guests. The lodge is situated on the shore at Lakelse Lake. Good fly fishing for rainbow trout. The hot springs contain Lithia which is fine for rheumatism. Cottages for rent.

J. Bruce Johnston, Manager.

WANTED

WANTED — Hemstitching. Mrs. Chas. Edwards, at Wallace's. 179

WANTED — Two unfurnished rooms for living purposes, heated or with chimney in block, or two roomed house not far from centre of city. Apply Box 214 Daily News. tf

Daily News "Classified" advertising brings results.

FOR SALE

FOR SALE—Pedigreed police dog puppies, six weeks old. Phone Black 469.

FOR SALE—Studebaker coach, mechanically guaranteed. Burns and Co. Ltd. tf

FOR SALE—Iron and wooden pulleys, also two pieces shafting. Apply Daily News, Box xx. (tf)

FOR SALE—Twenty-three roomed apartment house, completely furnished. Apply Mrs. White, 427 Fourth Avenue East. (180)

FOR SALE—Three-roomed house and lot, corner Ambrose Avenue and Sixth. Apply Mrs. White, 427 Fourth Avenue East. (180)

FOR SALE—3 sets adjustable iron hangers for shafting. Large size. $10 per set. Apply Box 00 Daily News Office. (tf)

FOR SALE—Six H.P. 2-cylinder 2-cycle Wilson marine engine in good condition. A bargain. Apply Box 212 Daily News Office. (tf)

FOR SALE—Fishing boat W. T., 52 feet long; beam, 13½ feet. 30 h.p. Frisco Standard engine; eight years old, in No. 1 condition. Phone Blue 159. tf

FOR SALE—Salesman wanted to call on shoe and departmental stores. Newly invented shoe lace. Easy to make $15.00 to $20.00 a day. North American Elastic Shoe Lace Co., Ltd., 375 Broadway West, Vancouver, B.C., Canada. (178)

FOR SALE — Chesterfield suite, dining room suite, Heintzman piano, bedroom suite, French and English Wilton rugs, floor lamp, end tables, kitchen set, beds, dressers, Singer Sewing machine, etc. Apply J. J. Muldoon, 339 5th Avenue W. (tf)

FOR SALE — Bedroom suite, Chesterfield, bed, Kroler chair, bridge and candle lamps, Brunswick Panatrope phonograph and records, Chesterfield table. Apply Douglas Stork, 1919 Atlin Avenue, or Stork's Hardware. tf

BOARD AND ROOM

BOARD And Room $35 per month. Phone Green 216. tf

GOVERNMENT PROPERTY FOR SALE

TENDERS will be received by the undersigned up to Monday, July 15th, 1929, for the purchase of the Provincial Police Launch No. 2, now located at Prince Rupert, B.C.

Particulars of Launch are as follows:

Length	41' 5"
Breadth	9' 6"
Draft	4' 7"
Gross Tonnage	18
Registered Tonnage	12

Powered with 20-24 H.P. Type PPP, Buffalo Engine.

Boat may be inspected at Prince Rupert, B.C., on application to Inspector W. Spiller, B.C. Police, Prince Rupert, B.C.

The highest or any tender not necessarily accepted.

V. A. ROLLINS,
Purchasing Agent.
Parliament Bldgs., Victoria, B.C.
June 14th, 1929.

"Time for receiving tenders for the above launch has been extended to Thursday, August 15th."

Advertise in the Daily News

FOR RENT

FOR RENT—Furnished flat. Apply Mussallem Grocery. (tf)

FOR RENT—Four room flat with bath. Furnished. Phone 547. tf.

FOR RENT—Furnished suite, Summit Apartments. Phone Blue 345. (tf)

FOR RENT—Modern house near business section. $25.00. Apply 215 Fourth Avenue E. tf

FOR RENT—Automobiles, pianos, phonographs and sewing machines. Walker Music Store.

FOR RENT — Furnished housekeeping rooms by the day, week, or month. Phone Red 607 tf

FOR RENT—Clean, well furnished modern two and three roomed suites. Palmer Apartments. Phone Red 444. (175)

FOR RENT — Furnished five-roomed bungalow with bath. Alfred Street, near Dry Dock. Phone Green 244. (179)

CHIROPRACTIC

PROGRESS

The practice of chiropractic is recognized in forty states of the union. This recognition has been sought and gained by the people who have benefitted through chiropractic. It was not until 1916 that legal recognition was first accorded.

For your health's sake consult

DR. W. C. ASPINALL
6 and 7 Exchange Block
Green 241—Phones—Black 283
Open Evenings

CHIROPRACTIC

Adjustments given according to our new Spinal Indicator, produce better results.

Consult
R. E. EYOLFSON
CHIROPRACTOR
623 Third Avenue
Office Telephone Blue 85
Residence Telephone Red 589
Established 1924

EDUCATIONAL

FORMBY HOUSE SCHOOL FOR BOYS
Ganges Harbor, B.C.

Sound Modern Education
ALL GRADES TO JUNIOR MATRIC

Boys taken for holidays
Moderate Fees
Prospectus on Application

LAND ACT

Notice of Intention to Apply to Lease Land

In the Queen Charlotte Land District, Land Recording District of Prince Rupert, and situate near the mouth of Massett Inlet, Graham Island.

Take notice that Langara Fishing & Packing Company, Limited, of Massett, B.C., occupation, salmon canners, intends to apply for a lease of the following described lands: Foreshore.

Commencing at a post planted near the southern end of Hidden Island; thence northerly 10 chains; thence easterly 5 chains; thence southerly 10 chains, following low water; thence westerly to point of commencement, and containing 5 acres more or less.

LANGARA FISHING & PACKING CO., LTD.
Henry White, Agent.
Dated May 11th, 1929.

AUCTIONEER

PRINCE RUPERT AUCTION MART. We buy, sell or exchange any kind or furniture or household goods, musical instruments, machinery, etc. General repairs, crating, packing and shipping. Workmanship guaranteed. Just phone Black 120 and we will call. GEORGE

J. DAWES, AUCTIONEER
Federal Block

SALVAGE AND TOWING

"If it's on or under the water we do it."
PACIFIC SALVAGE CO. LIMITED

Fully Equipped for Diving and General Salvage Work.
Boats and Scows of all descriptions for Charter.
Row Boats and Canoes for hire.
Bargains in Gas Engines.

AGENTS FOR
Van Blerck, Easthope, Hicks & Ballantyne Engines.

Northern B. C. Distributors
Coolidge Propellers
Phone, Day or Night, 564
P. O. Box 1564

BUY SHRUBSALL'S SMOKED FISH PRODUCTS
(Smoked Black Cod and Fillets)

De Luxe Smoked Salmon—To cook, cut the salmon into small strips, place in pan, pour boiling water over the fish and stand away from fire for fifteen minutes. It cooks itself.

Sold by—
Burns & Co., Ltd., Frizzell's, Bulkley Market, Watts' Grocery

Makes nice lunch sandwiches for husband or picnics.

Paints, Wallpaper, Etc.

SILVERSIDES, BROS.
Wallpapers, Paints, Glass and Art Supplies
P. O. BOX 120 PHONE 22

SOME BARGAINS IN CERTIFIED USED CARS

CHEVROLET—Sedan, ...$500
CHEVROLET—Sedan $450
FORD—Sedan $275

Good Terms and Sixty Days Service on All Used Cars

ROSS & MOORE, LTD.
Chevrolet Dealers

LAND ACT

Notice of Intention to Apply to Lease Land

In the Queen Charlotte Land District, Land Recording District of Prince Rupert, and situate at Arniston Point, North Dundas Island.

Take notice that Langara Fishing & Packing Company, Limited, of Massett, B. C., occupation, canners, intends to apply for a lease of the following described lands: Foreshore.

Commencing at a post planted at the extremity of land on Arniston Point, thence westerly 20 chains; thence northerly 5 chains to low water; thence easterly 20 chains; thence southerly to point of commencement, and containing 20 acres, more or less.

LANGARA FISHING & PACKING CO., LTD.
By Its Agent, John William Moorehouse.
Dated June 7th, 1929

UNION STEAMSHIPS LIMITED
Sailings From Prince Rupert

For VANCOUVER, VICTORIA, Swanson Bay, Butedale, Alert Bay, etc., Tuesday, 3:30 p.m.
For VANCOUVER, VICTORIA, Butedale, Alert Bay, etc., Friday midnight
For ALICE ARM, ANYOX, STEWART, Naas River, Port Simpson, Sunday, 8:00 p.m.
For PORT SIMPSON AND WALES ISLAND, Thursday, p.m.
123 2nd Avenue R. M. SMITH Agent Prince Rupert, B.C.
Through tickets sold to Victoria and Seattle and baggage checked through to destination.

B. C. COAST STEAMSHIP SERVICES
SAILINGS FROM PRINCE RUPERT

To Ketchikan, Wrangell, Juneau and Skagway—
August 2, 5, 9, 12, 16, 19, 23, 26.
To Vancouver, Victoria and Seattle—
August 3, 7, 10, 14, 17, 21, 24, 28.
PRINCESS MARY—Ocean Falls, etc., Vancouver and Victoria every Friday 10 p.m. Agents for all Steamship Lines
W. C. ORCHARD, GENERAL AGENT
3rd Ave., Prince Rupert, B.C. Phone 31

CANADIAN NATIONAL
The Largest Railway System in America
STEAMSHIP AND TRAIN SERVICE

Sailings from PRINCE RUPERT for VANCOUVER, VICTORIA, SEATTLE, and intermediate points, Mondays, Thursdays, 4 p.m.; Saturdays, 7 p.m.
For ANYOX and STEWART, Mondays, 8 p.m.; Fridays, 4 p.m.
For MASSETT INLET PORTS, Mondays, 8 p.m.
For SOUTH QUEEN CHARLOTTE ISLANDS, fortnightly
For SKAGWAY, Wednesdays, 4 p.m.

PASSENGER TRAINS LEAVE PRINCE RUPERT DAILY EXCEPT SUNDAY at 11:30 a.m. for PRINCE GEORGE, EDMONTON, WINNIPEG, all points Eastern Canada, United States.

AGENCY ALL OCEAN STEAMSHIP LINES
City Ticket Office, 528 Third Ave., Prince Rupert—Phone 260

FURNITURE

EVERYTHING FOR THE HOME

Dining Room Suites, Chesterfield Suites, Simmons Beds and Bedding, Linoleum and Linoleum Rugs, Ranges and Kitchen Hardware.

We invite you to call.

MacKENZIE FURNITURE
PHONE 775

SKEENA LAND RECORDING DISTRICT

TAKE NOTICE that the British Columbia Fishing & Packing Company, Ltd., of Vancouver, B.C., occupation, fishing and packing, intends to apply for a lease of the following described foreshore, situate fronting on Lot 10, Range 5, Coast District: Commencing at a post planted at the southwest corner of Lot 10, Range 5, Coast District; thence south 5 chains; thence in a southeasterly direction 15 chains; thence in a south-easterly direction 25 chains, more or less, to high water mark at a point distant 10 chains, more or less, westerly from the southeast corner of Lot 10; thence northwesterly, following high water mark, to the point of commencement, and containing 15 acres, more or less.

BRITISH COLUMBIA FISHING & PACKING CO., LTD.
J. H. Bushnell, Agent.
Dated 20th June, 1929.

LAND ACT

Notice of Intention to Apply to Lease Land

In The Stikine Land Recording District of British Columbia, and situate about one half mile Easterly from the mouth of the Tulsequah River, which into the Taku River about six miles up-stream from the Alaska Boundary Line.

Take notice that I, James B. Stapler of Los Angeles, occupation, mining engineer, intend to apply for permission to purchase the following described lands:—

Commencing at a post planted one half mile Easterly from the mouth of the Tulsequah River, thence East 20 chains; thence North 20 chains; thence West 20 chains; thence South 20 chains and containing 40 acres, more or less.

JAMES B. STAPLER.
Dated June 10th, 1929. 220

LAND ACT

Notice of Intention to Apply to Lease Land

In the Queen Charlotte Land District, Land Recording District of Prince Rupert, and situate near the mouth of Naden Harbor, on Mazorredo Island.

Take notice that I, Author Robertson, of Massett, B.C., occupation, mill owner, intends to apply for a lease of the following described lands:

Commencing at a post planted near the south east corner of Lot 2719, Mazorredo Island; thence northly 10 chains; thence easterly 5 chains to low water; thence following low water southerly 10 chains; thence westerly to point of commencement, and containing four acres, more or less.

ARTHUR ROBERTSON.
By Henry White, Agent.
Dated May 12th, 1929.

LAND ACT

Notice of Intention to Apply to Lease Land

In the Queen Charlotte Land District, Land Recording District of Prince Rupert, and situate near the mouth of Massett Inlet at Seven Mile Point.

Take notice that Langara Fishing & Packing Company, Limited, of Massett, B.C., occupation, salmon canners, intends to apply for a lease of the following described lands:

Commencing at a post planted near the northeast corner of Lot 2259, Graham Island; thence westerly 10 chains; thence northerly 5 chains; thence easterly 10 chains following low water; thence southerly 5 chains to point of commencement, and containing 5 acres, more or less.

LANGARA FISHING & PACKING CO., LTD.
Henry White, Agent.
Dated May 14th 1929.

LAND ACT

Notice of Intention to Apply to Lease Land

In the Queen Charlotte Land District, Land Recording District of Prince Rupert, and situate at an unnamed point on the northeast of Zayes Island, north of the eastern extremity of the unnamed lake on Zayes Island.

Take notice that Eugene H. Simpson and Author Robertson of Massett, B.C., occupation, cannerymen, intend to apply for a lease of the following described lands: Foreshore.

Commencing at a post planted 200 feet south of high water at the extremity of the above-mentioned unnamed point; thence east 20 chains; thence north 5 chains to low water; thence westerly 20 chains; thence south to point of commencement, and containing 20 acres, more or less.

EUGENE HUMPHREY SIMPSON,
AUTHOR ROBERTON.
By the Agent, John William Moorehouse.
Dated June 7th, 1929.

BRINGING UP FATHER

By George McManus

© 1929, Int'l Feature Service, Inc., Great Britain rights reserved.

Vary your dinners with fish and eggs

by Mary Blake

Women often tell me that their greatest difficulty in meal planning is to get variety into the main dish. It is easy enough to build a dinner, once you have selected the meat, but it takes thought to get away from the obvious round of steaks and chops and roasts.

Why not now and then substitute fish or eggs? By combining either one with milk, you have a dish rich in food values—proteins, minerals and vitamins. There are any number of delectable ways in which these combinations may be made—omelets of all sorts, creamed eggs, souffles, creamed tuna, shrimp or lobster, scalloped oysters, salmon souffle.

You must have a dependable milk supply

In any cooking that calls for milk, I never take chances. I use nothing but Carnation Milk. I know that it is the purest of high grade milk from selected herds. I know that it is rich in cream—doubly so—for it is evaporated to double thickness. I know that I will always find it sweet and good, no matter how large the quantity I have on hand, for it is sterilized for safe-keeping.

I can count on Carnation always for notably delicious results—extra creaminess, velvety smoothness of texture, fragile delicacy of flavor. The best informed domestic scientists agree that it is not only better in results than ordinary bottled milk, but that it is particularly economical.

If you want to know what a great new field of cooking success awaits you in the use of Carnation Milk, send for free Cook Book. Address Carnation Milk Products Co., Limited, 134 Abbott Street, Vancouver, B.C.

Carnation Tuna Fish a la King

2 tbsp. butter, ½ green pepper shredded, 1 hard-cooked egg, ½ cup chopped mushrooms, 3 tbsp. flour, 1 cup Carnation Milk, 1 cup water, salt and pepper, 1½ cups tuna fish, ½ cup peas. Saute green pepper and mushrooms in butter until tender (about 10 minutes), keeping covered. Remove mushrooms and pepper and blend flour with butter; add Carnation diluted with water and cook until mixture is thickened, stirring constantly. Place flaked tuna fish, peas, egg, mushrooms and pepper in double boiler; add sauce; cook over hot water 10 minutes. Serve in patty shells or on toast points. Serves 6. Lobster or shrimp may be used in place of tuna.

Baked Eggs a la Carnation

1½ tbsp. butter, 1½ tbsp. flour, ½ tsp. salt, ¼ tsp. pepper, ½ cup Carnation Milk, ½ cup water, 4 to 6 eggs, buttered bread crumbs. Make white sauce of butter, flour, seasonings and Carnation diluted with water. Pour into shallow baking dish. Cover sauce with eggs, being careful not to break yolks. Sprinkle buttered bread crumbs over top and bake in moderately slow (325°F.) oven until eggs are firm. Garnish with parsley.

The Best of Milk

Carnation Milk is simply pure, sweet *whole* milk, evaporated to double creaminess. Nothing is added; nothing removed but about half the water. Try this dependable, convenient, economical milk.

(See recipes above)

"from Contented Cows"

DEMAND

"Rupert Brand"

Kippers

"THE DAINTIEST BREAKFAST FOOD."

Smoked Daily by

Canadian Fish & Cold Storage Co., Ltd.

PRINCE RUPERT, B.C.

The Toronto Conservatory of Music

COL. A. E. GOODERHAM CHAIRMAN, BOARD OF GOVERNORS
ERNEST MACMILLAN, B.A., MUS. DOC., F.R.C.O. PRINCIPAL
HEALEY WILLAN, MUS. DOC., F.R.C.O. VICE-PRINCIPAL

Fall Term Opens September 2nd

PRIVATE TUITION—Instruction in all grades and in all branches of Music. Special attention given to beginners. New courses have been arranged in Musical Composition.

CLASSES—Orchestral, Ensemble and Choral classes for instrumentalists and singers. Classes in Choir Training for organists; Sight-singing and Ear-Training; Lectures in the History of Music, Rudiments of Music, Score Study and Analysis, Piano Pedagogy, etc., for all students; Conversation Classes in Italian, French and German for singers and others; Classes in Music for Children, Keyboard Harmony, Dalcroze Eurythmics, etc.

Well-Equipped Residence for Young Women Students

EXAMINATIONS—Held locally throughout Canada in May, June and July.
SCHOLARSHIPS—For full information see Year Book and Syllabus which will be mailed on request.

ADDRESS—Corner University Avenue and College Street, Toronto 2.

NEWS OF NORTHERN B.C.

REMO

Dan Mason, government foreman, and his crew have finished redecking the bridges at Remo and are now engaged building the towers for the tail cable for the ferry.

A. Y. Wilson is away on a short trip to Prince Rupert.

E. T. Kenney of Terrace was among the guests attending the dance at Remo Saturday evening.

Mrs. Walker and children of Prince Rupert who have been holidaying at Remo have returned home.

VANDERHOOF

Mrs. Wilson, sister of Mrs. T. P. Calhoun, and her son, of Saskatoon, arrived here last Sunday night, and are visiting Mr. and Mrs. Calhoun.

Miss Jean McGeachy has received a telegram informing her that she was successful in her Grade Twelve examinations, taken at Chilliwack High School.

J. M. Yorston, of the well known Australian Ranch on the Cariboo road, is spending a few days in this district.

The wedding of Miss Adelia Fasten and Mr. John Meier was solemnized at the home of the bride's father, in the Hulatt District, on Saturday evening, July 27.

E. A. Mitchell has sold the Nechako Drug Store, to Robert J. Steen of Victoria.

Mr. and Mrs. Harry V. Taylor are spending the summer vacation at Stuart Lake.

STEWART

G. C. McFarlane, F. H. Mitchell and W. C. Scott went south on the Prince Charles Tuesday morning.

Mrs. Mathieson, who was recently appointed matron of the Stewart hospital, arrived from Vancouver Monday night.

Jack and Mrs. Boyd, of the Cariboo country, who have been visiting Mr. Boyd's sister, Mrs. R. T. Crosby, left for their home last Saturday.

R. F. Hill M. E., former manager of the Lakeview in the Glacier Creek section, arrived from Vancouver Saturday and has gone up to make an examination of the Independence.

Louis C. Rhodes of Vancouver representing the Sullivan Machinery Co., visited Stewart this week.

George A. Cameron returned Saturday after a stay of several months in the south.

Twenty-two horses arrived on the Prince Charles Tuesday, for the Crawford Transfer Company.

ANYOX

Dr. G. S. Macdonald was a southbound passenger on Friday.

Mr. and Mrs. Hindmoor and family are spending holidays at Alice Arm.

Mr. and Mrs. Roberts and family arrived home on Tuesday after a short holiday spent in the south.

Mr. and Mrs. L. H. MacKay were south-bound passengers on board the Prince Charles on Tuesday.

Mrs. Eld left on Tuesday for a business trip to Prince Rupert.

Mr. and Mrs. Stretton and daughter left on Tuesday for the south.

ALICE ARM

Mrs. A. Beaudin and son Bobby returned home on Monday from a visit to Prince Rupert.

Dr. Geo. Hanson, government geologist, moved camp from the beach during the week. He is now located at the Bellevue mine, 14 miles up the Illiance River. He expects to spend the next ten days there.

Geo. Beaudin, who has been seriously ill at the Anyox General Hospital, is now slowly improving in health, according to latest reports.

Mr. and Mrs. N. Olsen and family, and Mr. and Mrs. Helman of Anyox Mine, arrived in town on Tuesday and are speding holidays here.

SEES ADVANTAGE TO PRINCE RUPERT FROM DEVELOPMENT OF THE PORT OF STEWART

(Continued from page one)

France and Great Britain combined must pass through only three Pacific ports of Canada and that Stewart and Prince Rupert are even more strategically situated to progress during the next fifty years than is Vancouver, we must be extremely hopeful as to the outlook.

"Such companies as Canadian Pacific Railway and Power Corporation of Canada are fine allies for any communities to have. These organizations, with all their financial and industrial ramifications, are now directly interested in the development of northern British Columbia. It is only logical to expect that what they have done for other parts of Canada will be done for our north country in the west. They are working in a territory of unparalleled richness, much more promising, for instance, than the new country being opened in northern Manitoba, northern Ontario and northern Quebec, for the north in the three farthest west provinces has more varied resources and can support a larger population in more diversified activities.

Sees Great Future

"Western Canada will need all the Pacific coast port accomodation it can develop. I believe that the next ten years will see Prince Rupert and Stewart, in general with their great hinterland, making greater progress than in all their previous years of existence. Good, effective publicity in the rest of North America is what northern British Columbia needs most."

Mr. Mitchell will spend the remainder of the week in and around Stewart, gathering material for a special number of his paper featuring resources of that district.

WHERE HE SHONE

Parent—My son has many original ideas, has he not?

Teacher — Yes, especially in spelling.—St. Catherines Standard.

Combination SPECIALS for Wash Day

1. 4 bars P. & G. Naptha Soap
1 pkg. (4 bars) Sunlight Soap, 2 pkg. Lux..... **65c**

2. 1 bar Klondyke Soap, 3s.
1 pkg. Jif .....
2 Reckitt's Blue **65c**

3. 3 bars Fels-Naptha Soap
1 pkg. Pearline
2 Lifebuoy Soap **65c**

4. 1 can Snap
1 can Whiz Soap
2 pkg. Lux
1 can Lye **65c**

5. 6 rolls T. Paper
1 can Stove Polish
1 can Shoe Polish
1 can Chloride of Lime, 2 cans Old Dutch Cleanser **65c**

ONE BAR SOAP FREE WITH EACH DEAL

Mussallem Grocery Co.
Limited
417-423 5th Ave. E. Phones 18&84
P. O. Box 575.

REMO FARMERS BERRY SOCIAL

REMO, July 30.—The Remo Farmers' Association's strawberry social and dance was very successful and in spite of the rain was well attended, a number of people coming from Terrace and other places. Mr. McLaren's orchestra supplied the music until the early hours of the morning. Covers were laid for 56 guests at the social.

Mrs. Fagan and Miss Wilkinson had charge of the children's entertainment and did splendid work with games and sports in the afternoon and a fancy dress carnival in the early evening, Messrs. Kenny, Couture and McLaren being the judges, and the prizes were won by Doris Atkinson among the big girls and Ruby Franks among the small girls and Billy Atkinson among the boys.

LIQUOR EXPORT IS DISCUSSED

(Winnipeg Free Press)

In two important respects the situation in regard to granting clearances on liquor exports to the United States has changed, as far as the government is concerned, since the prorogation of parliament. During a discussion in the house, Hon. Mr. Euler, minister of national revenue, expressed doubt about the strength of public opinion in favor of discontinuing the issuance of clearances. Since then, he has had increasing evidence from all parts of the country of disapproval of the government's policy of authorizing the export of liquor to the United States. At the present time, hundreds of letters and telegrams are arriving daily at Ottawa urging the government to stop the practice. Among those who are of this opinion are many friends of the government, and newspapers like the Toronto Star, the Ottawa Citizen and others, that are generally in sympathy with it. Mr. Euler and Premier King can hardly have any doubt now of the strength of opinion in the country on this question.

LINDSAY'S
Cartage and Storage
Phone 68
Cartage, Warehousing, and Distributing. Team or Motor Service
Coal, Sand and Gravel
We Specialize in Piano and Furniture Moving.

SUITS! SUITS!
MADE TO ORDER
Cutting, Workmanship and Style All Guaranteed
SUITS STEAM CLEANED AND PRESSED
We Deliver to Any Part of the City.
Ling, the Tailor
Phone 649

S.D. Johnston Co. Ltd.
Representatives for
MILLER COURT & CO., Limited
Through our connections we can make prompt execution of buying and selling orders on the Vancouver, Calgary and Toronto stock exchanges.
Closing prices from these exchanges posted on our stock board twice daily.
Orders from out-of-town clients, by wire or letter, will receive our prompt attention.
S.D. Johnston Co. Ltd.
610 2nd Avenue—Phone 130
Prince Rupert, B.C.

Capitol Canada's Finest Entertainment

MON. AND TUES.
Two Shows
7 and 9 p.m.

WILLIAM HAINES
IN THE HILARIOUS COMEDY
"A MAN'S MAN"
Comedy, WATCH MY SMOKE—PATHE NEWS
ADDED ATTRACTION AT 8:50 P. M.
Sam Brunier, noted musician, in accordion solos.
Admission, 15c and 50c

LUMBER
Thoroughly seasoned Shiplap, S4S Dimension and Boards.
KILN DRIED
Sitka Spruce and Cedar Finish, Ceiling, and Rustic.
SPECIALTIES
1 x 4" Edgegrain Hemlock Flooring
1 x 3" and 4" Sitka Spruce Ceiling
1 x 4" and 6" Cedar Rustic
BIG BAY LUMBER COMPANY, LIMITED
PRINCE RUPERT, B. C.
Head Office, Seal Cove, Telephone, 361
Retail Yard, Cow Bay, Telephone 423

FURNACE or STOVE
WOOD
Inside Spruce and Hemlock, Cut 14 and 16-Inch
$4.50 PER DOUBLE LOAD
BOX CUTTINGS, $3.50 PER LOAD
HYDE TRANSFER
171 3rd Avenue East
PHONE 580 Heated Storage
BAGGAGE COAL

Prince Rupert Feed Co.
Received fresh supply Pratts' Baby Chick Food, Bulkley Valley Hay and grain, Robin Hood Flour, Spratts' Dog and Bird Supplies and COAL guaranteed to please you.
PHONES 58 AND 558

Dr Alexander
PHONE 575
BESNER BLOCK
DENTIST

CANADIAN NATIONAL STEAMSHIPS
Prince Rupert DRYDOCK AND SHIPYARD
OPERATING G. T. P. 20,000-TON FLOATING DRYDOCK
Engineers, Machinists, Boilermakers, Blacksmiths, Pattern Makers, Founders, Woodworkers, Etc.
ELECTRIC AND ACETYLENE WELDING
Our Plant Is Equipped to Handle All Kinds of MARINE AND COMMERCIAL WORK
PHONES 43 AND 385

Early Ad. Copy is appreciated