The Wise Man

The wise man reads th... sified advertisements ... them whenever he nee... or buy, or rent, to fi... goods or to get a job.

Legislative Library
Mar 31/28
Parliament Buildings

The Daily News

NORTHERN AND CENTRAL BRITISH COLUMBIA'S NEWSPAPER

Boston Grill

LARGE CABARET
Special Dinners Thursdays and Saturdays
Dancing Every Saturday Night, 9 to 12
Dance Hall for Hire
Accommodations for Private Parties
PHONE 457

Vol. XX., No. 110 | PRINCE RUPERT, B. C., MONDAY, MAY 13, 1929 | PRICE FIVE CENTS

AMERICAN BOATS ARE SEIZED

TAKEN WHEN ANCHORED CANADIAN HARBOR

Five Fishing Boats Held for Violation of Treaty with U. S. and will be Tried in Rupert

Malaspina Makes Haul at Goose Island and Men Are Nov at Liberty, but Boats Detained by Federal Authorities

On Saturday the Prince Rupert waterfront was somewhat surprised to see five American fishing boats coming into the harbor under their own power, but obviously in charge of the Dominion government steamer Malaspina They were under arrest, but soon after arrival one of the boats, the Puritan, of Seattle, was allowed to go. While all officialdom here is tongue tied, it is gathered from various sources that six American fishing boats were at Goose Island, something like 170 miles south of here. It is claimed that they were there for repairs, either making repairs, about to make repairs, or having completed the making of repairs. When the Malaspina arrived two of the boats were ordered to proceed to Prince Rupert, one was allowed to go free, and the other three came along with the Malaspina a little later.

The men claim that they are allowed under the treaty to call in for wood, water, repairs, or shelter. They were not fishing at the time and it is understood the authorities do not claim they were fishing.

Up to noon today the men had not been notified what section of the treaty they were charged with breaking. They had been in consultation with the American consul and were awaiting a statement of the charges against them.

The following despatch in connection with the case was received from Ottawa this morning:

"According to advices received here, five United States fishing craft were seized in British Columbia waters and taken into custody at Prince Rupert on charges of violating the international fishing regulations, according to W. A. Found, deputy minister of fisheries.

"The crews will probably be tried in Prince Rupert. Mr. Found explained that, under the treaty, United States fishing boats may enter Canadian ports only for wood, water, shelter, or repairs. It had long been suspected that some of them had set up bases for operations on Canadian soil, contrary to the treaty, and it was only after repeated warning that action was taken. The treaty is calculated to protect the Canadian fishermen."

Local offices of the fisheries department would make no statement this morning as to the affair. International complications, it is said, are involved, and it is expected that an official statement will be made in due course.

This morning, the captain of C. G. S. Malaspina, which made the seizures, and James Boyd, acting inspector of fisheries, were in conference. The men involved are free while awaiting their trial and the four boats are tied up alongside the Malaspina at the ocean dock. Men of the boats are staying at the St. Elmo Hotel.

The boats detained are the We, Tecora and Jeanette, of Seattle, and the May, of Ketchikan. The Puritan was let go on arrival in port.

The men are O. Hanson, B. H. Jensen, O. Christie, F. Fuarila, P. Kundren and J. Alfredson, all of Seattle, and two from Ketchikan.

VANCOUVER, May 13. — The trollers were taken when the boats were at anchor in a Canadian harbor when weather conditions were favorable and when there was no necessity for shelter, it was stated here today by Major J. A. Motherwell, chief supervisor of fisheries. Major Motherwell said the captured boats would be dealt with in the usual way by the admiralty court. They were seized under section X. of the Customs and Fisheries Protection Act, which prohibits foreign vessels from entering Canadian waters for any purpose not permitted by treaty or convention or by any law of Great Britain or of Canada for the time being in force.

MANSON HEADS CONCILIATION WAGES BOARD

OTTAWA, May 13.—A. M. Manson of Vancouver has been appointed chairman of a conciliation and investigation board established by Minister of Labor Heenan to deal with the wage dispute between various shipbuilding firms at Vancouver and their employees. Other members of the board are Ernest Cribb and Henry Burgess, both of Vancouver.

CHURCHES AND HOUSES BURN

Third Disastrous Fire in Two Years at Pugwash, N.S.

PUGWASH, N.S., May 13. — The third disastrous fire within two years destroyed 35 structures early Sunday, including 15 residences, the Anglican and Roman Catholic Churches, a hotel and tanning factory, besides smaller buildings. The loss is estimated at $125,000.

J. B. ABBOTT DIES

MONTREAL, May 13:—John Betham Abbott, eldest son of Sir John Abbott, former premier of Canada, died here on Saturday, aged 78.

LABOR GOES TO DEFEAT QUEENSLAND

BRISBANE, May 13:—The general election for the Queensland legislature on Saturday resulted in a crushing defeat for the Labor government. Before the election the Laborites had 43 seats and the Nationalists 20. Saturday the Nationalists won 44 seats, Labor 26 and independent 2.

The prime factor in the election was the Nationalists scheme to cure unemployment in the state.

M'MORDIE IS NEW MANAGER

Is Appointed to Take Charge of Capitol Theatre In Succession to Easson

A. A. Easson, manager of the Capitol Theatre here since its opening, has been advised that he will be relieved of his duties a week from today. His successor will be Mayor S. P. McMordie, who formerly conducted the Westholme Theatre.

Mr. Eassom becomes manager of the McCaffery & Gibbons realty and insurance business.

HARRY CHAMBERS DEAD

WHITEHORSE, May 13. — Harry Chambers, better known as "Shorty" Chambers, and a well-known old figure of the Yukon Territory, having been engaged for years in trading at Champagne Landing, died last night.

BIRTH NOTICE

A son was born to Mr. and Mrs. J. L. Bremner of Pacific, B.C., at Edmonton, Alta., May 11, 1929. 112

Appointed Members of New Brunswick Farm Loan Board

Hon. J. D. McLean, Commissioner of the Canadian Farm Loan Board at Ottawa, has announced that George E. Fisher, Chatham, N.B. (left); T. A. McAvity, Saint John (centre), and Felix Michaud, Buctouche, N.B., have been appointed members of the Farm Loan Board for New Brunswick, with T. A. McAvity as chief executive officer of the board. The board commenced operations May 1.

J. C. Brady Urges Daily Mail Service Edmonton Prince Rupert and is Promised Consideration

Hansard report of the house of commons proceedings just to hand shows that J. C. Brady, member for Skeena, made an excellent speech when pleading for a better mail service for this district, and at the close drew from Hon. P. J. Veniot, postmaster-general, the following remark: "The only answer I can give the hon. gentleman now is that this is the first time the case has been placed before me so clearly and I will certainly go into it in a serious way."

In the address Mr. Brady gave figures to show that a baggage car service three days a week alternating with the present full mail service would cost between Edmonton and Prince Rupert $6109 for 20 weeks. While the postmaster-general was not prepared to accept those figures, he promised to investigate. He stated that the rates charged were set by the railway commission as follows:

"Three-feet unit space, four cents per mile; seven-feet unit space, 6.5 cents per mile; fifteen-feet unit space, 13 cents per mile; 30-feet unit space, 20 cents per mile.

Mr. Brady recounted the fact that various requests had been made to the postmaster-general's department but without result. He now had before him a plea from the Associated Boards of Central British Columbia asking for a daily mail service and that better mail service be given in the rural districts. He read the following:

"Whereas, owing to the inadequacy of the present mail service between Prince Rupert and Edmonton, great inconvenience is caused to merchants, farmers and those engaged in mining and other industries;

And, whereas, this inadequate mail service is the cause of serious loss of business and time to

(Continued on page three)

RICH VEIN IS FOUND TOPLEY SHEILA GROUP

Three Feet of Ore on Property Between Topley Richfield and Topley Silver

TOPLEY, May 13.—Alex. Middleton of Middleton and Hoops just arrived in town with news of a new vein discovery on the Sheila group. The vein is a very promising one, showing three feet in width between walls.

This now promising looking property lies between the Topley Silver and the Topley Richfeld mine, covering the south slope of Black mountain, with the Finlay creek canyon running along the south border.

A 400-foot tunnel would give 300 feet of cover by drifting in on the vein. It would also crosscut other veins which have been exposed by shafts. These veins outcrop across two claims, both in this group.

By the appearance of the ore in this vein, this property will be a great asset to the mining in this district.

ENGINEERS ARE BLAMED FOR A STEAMER WRECK

SAN FRANCISCO, May 13. — The three engineers on the steamer Kadiak were blamed for nearly wrecking the ship off Point Reyes on April 24, in a decision announced on Sunday by the federal steamboat inspectors. The men involved were deprived of their licenses for 90 days. The inspectors found the three engineers unable to start the pumps after the vessel started leaking. The Kadiak was en route here from the Aleutian Islands.

American Fishermen Give Their Side of the Story in Connection With Seizure

"We have not been told what we are charged with. All we know is that we have done nothing wrong," declared a group of the Seattle fishermen, whose boats were seized last week and who are now here awaiting the outcome of their case in the Canadian courts, when seen last night.

"We were not illegally fishing, in fact, we had no fish when our boats were seized by the Canadian government steamer Malaspina and had not caught any in Canadian waters. We had not used Canadian ports illegally."

The men went on to say that if the fishing was better in Canadian waters than outside they would have been fishing under the Canadian flag, because fish prices were just as good this side of the line as on the other.

"We fish on the banks many miles from shore," the men stated. 'That is why we have big boats. It would be cheaper to operate small boats, but they would not stand the weather. A few Canadian trollers have big boats and they fish out with us and we never hear any complaint from them. It is the little chaps that never make anything who complain. The stories you hear of American fishermen operating in Canadian waters are all bunk. Most of our fishing is done miles away from land, often we can only see the mountains in the distance. That is where the fish are and that is where we go. There are no fish worth going after in Canadian waters, so we stay outside."

The men feel their position rather badly. They said last evening that yesterday was the longest Sunday they had had for a long time. They spent their time tramping around and were very tired. They are under no restaint whatever, but their boats are held moored to the Malaspina. Now and then the men go to the dock and interview the skipper of the boat to find out if any word has arrived from Ottawa as to what action is to be taken.

AUSTRALIA IS AFTER CHANGE U. S. TARIFF

WASINGTON, May 13. — Australia through the British embassy has submitted to the state department a memorandum dealing with a proposed readjustment of the United States tariff schedules.

The government of the commonwealth fears, the memorandum says, that the increased pressure will tend to divert Australian trade from the United States to British countries and to foreign countries with which the commonwealth has favorable trade relations.

CARD OF THANKS

Mr. and Mrs. A. Nishio and family desire to convey their sincere thanks to their many friends for the kind expressions of sympathy received in their bereavement.

Scottish Humor

Imported direct from the Aberdeen Joke Factory

NOT AN ALARM OF FIRE

A panic took place recently at a public meeting in Aberdeen. Someone stood up and announced a collection.

PROMINENT FIGURES IN SPORT

Written Especially for the Daily News by the Sports Editor

CARL GRAHAM FISHER
Auto and Bike Racer and Promoter

The knack of combining business with pleasure is Carl Graham Fisher's to an unusual degree. His early experiences as a professional bicycle rider and later as an automobile racing pilot, he turned to profit in his business career. He has always been essentially a promoter.

Born in Greensburg, Indiana, January 12, 1874, Fisher learned the rudiments of finance in a bookshop and bank and entered the bicycle industry, soon achieving fame as a racer. In 1904 he gained prominence by piloting an automobile around the old Harlem dirt track for a world's record of two miles in 2:02 minutes. Having made a fortune in industrial life, in 1905 he established the famous Indianapolis Motor Speedway, first inetnded as a proving ground. He regards this as one of the outstanding accomplishments of his career.

Altogether he is an ardent sportsman and spends his idle hours, principally in golf, polo and tennis.

RAIN STOPS BALL GAMES

Giants in Sad Need of Victories With Cardinals and Cubs Leading

NEW YORK, May 13:—The Giants are in sad need of victories as the Cardinals and Cubs make a race out in the front together. A six all tie game between the Giants and Cubs on Sunday was broken up at the end of the eleventh by a sudden rainstorm.

The Cardinals defeated Brooklyn, making a sweep of three games.

The American League was plunged while the Athletics met rain in Cleveland, it was Waite Hoyt's first defeat.

BASEBALL SCORES

Saturday Scores
National League
Chicago 0, New York 6.
St. Louis 3, Brooklyn 2.
Cincinnati 7, Boston 8.
Pittsburgh 6, Philadelphia 11.
American League
New York 7, Detroit 13.
Philadelphia 4, Cleveland 2.
Boston 8, St. Louis 2.
Washington 9, Chicago 2.

Sunday Scores
National League
Chicago 6, New York 6, 11 innings, tie.
St. Louis 13, Brooklyn 7.
Cincinnati 9, Boston 3.
Only three games.
American League
Washington 2, Chicago 3.
New York 7, Detroit 9.
Philadelphia-Cleveland, rain.
Boston 3, St. Louis 13.

NATIONAL LEAGUE STANDINGS

	W.	L.	Pct.
St. Louis	15	7	.682
Chicago	13	7	.650
Boston	10	9	.526
Pittsburgh	9	9	.500
New York	7	9	.439
Cincinnati	9	12	438
Philadelphia	8	10	.433
Brooklyn	6	14	.300

AMERICAN LEAGUE STANDINGS

	W.	L.	Pct.
New York	13	6	.684
Philadelphia	13	6	.684
St. Louis	13	9	.591
Detroit	14	11	.560
Cleveland	10	12	.455
Washington	7	12	.368
Chicago	8	14	.364
Boston	6	14	.300

FORMER BALL MAGNATE DIES

HADDOCK, Ga., May 13. — George T. Stallings, who won fame in 1914 by capturing the world's baseball championship for the Boston Braves, died today at his home, near here.

FOREST FIRES IN MANITOBA ARE OUT

WINNIPEG, May 13.—After half a week's struggle, forest fires in northern Manitoba and Saskatchewan have been extinguished or controlled. Thousands of acres of Manitoba forest land has been burned out.

BORDEN STREET BEAT BOOTH IN FOOTBALL GAME

First Game of Series Opened With Surprise for Biggest School

Borden opened the second half of the Junior Football League with a well-earned win over Booth School on Saturday last by one goal to nil.

Booth, with the wind and hill in their favor, early pressed. Colussi kept his forwards well supplied with the ball, but Vaccher was very safe. Stenich caught and cleared and Nakamoto sent back Booth. Borden then had more of the game and Cross and Nelson were frequently called on. Walters drove over after a good Booth raid and at the other end Christison made a fluky clearance. Just after he saved well from A. Woodcock. Smith forced a corner which he took well, but Nelson headed clear. Greer cleared and Kanaya made ground. Stenich cleared from Wingham. Borden were having more than their share of the play and Smith centred, but half-time found no score.

Borden attacked from the start but Cross stopped Kanaya. Nelson cleared and then Walters made a good run. Vaccher and Colussi were both prominent. Fong shot past. From a free kick well taken by Greer Wingham shot narrowly past. Booth goal had a narrow escape when a free kick struck the bar, but was scrambled away. Walters and Wingham combined well, but Vaccher got the ball away. Borden were well worth a goal and finally Fong beat Christison. Just after Borden should have been two up when Fong from close in sent the ball high over the bar. It was now Borden's game, though Walters and Wingham were always dangerous. There was no further score and Borden recorded their first win deservedly.

The teams were:

Borden — Stenich; Vaccher; Stenich; Fisher; Katsuyama, Nakamoto, Hardy; Smith, J. Woodcock, Fong, A. Woodcock, Kanaya.

Booth—Christison; Cross; Nelson; Greer; Colussi, Bartlett; Walters, Ivarson, Cameron, W. Murray, Wingham.

The game was well contested but Borden played the better football in their forward line. The two new boys, A. and J. Woodcock, played good football and their combination was good. Fong was always dangerous. Smith and Kanaya have improved. Nakamoto was the pick of the halves. Vaccher turned a fine game. He has lots of speed and a strong kick. Fisher backed him up well. Stenich was a confident and able goalie.

Christison had little chance with the shot that beat him. Cross was a neat, reliable back, and Nelson made few mistakes. Colussi was the best on the team and rarely wasted a ball. Greer and Bartlett were fairly safe. Booth forwards were weak. Walters and Wingham were good, but Cameron got little support from Murray or Ivarson.

J. Campbell refereed and J. Viereck and B. Thurber were linesmen.

SOMETHING FOR NOTHING

An Aberdeen magistrate once gave away something for nothing. It was a piece of advice.

NOW SIR HENRY

Major Sir Henry O. D. Segrave, holder of the world's motor speed record, who has been knighted by King George in recognition of his great achievement. This was the first knighthood conferred by His Majesty since his illness.

Sport Chat

The first boys' baseball game of the season between New Hazelton and Smithers was played last Saturday at Smithers, the visitors winning by a score of 8 to 1. After the game, the Smithers team gave a supper in the Bulkley Hotel in honor of the Hazelton boys who then motored home. A return game will be played in New Hazelton on May 24.

Victoria Day will be observed with celebrations at the interior towns of New Hazelton and Telkwa. The New Hazelton celebration will be conducted by the Community League, and the program will include the usual sports and a grand dance in the evening. The chief attraction at Telkwa will be horse racing with other sports and a dance in the evening.

The Prince George Tennis Club staged a very successful opening of the season last Saturday afternoon. There was a record-breaking attendance and the club got away to the best start in its history. An American tournament was played. This year there is a marked increase in the number of new players, thus improving the chance for well balanced contests during the season.

The threat of the St. Louis Browns is apparently diminishing in the American League with the struggle for first place resolving itself, as the most of observers anticipated, into a battle between the Philadelphia Athletics and the New York Yankees. The Huggins crew appear to have got into batting stride again after a brief lapse. The Mack Men will have their work cut out to retain first place during the next few days. Detroit Tigers have been coming up of late, and, from the looks of things so far, Bucky Harris' crew should be the fourth team in the first division if not better as the season gets along. Rather bad luck has been attending the Washington Senators but Walter Johnson appears to be girding himself for better things after a rather lengthy sojourn in the cellar.

OPENING RIFLE SHOOT IS HELD

M. M. Lamb Winner of Spoon at McNicholl Creek Butts Yesterday

The opening shoot of the season was held by the First North B. C. Regiment Rifle Association on the McNicholl Creek ranges yesterday, the spoon winner being M. M. Lamb who had the highest score.

The scores were as follows:

	200	500	600	Ttl.
M. M. Lamb	31	30	29	90
W. Brass	29	32	28	89
A. Palmer	27	30	26	83
R. W. Cameron	23	31	27	81
A. H. Young	23	29	22	74
C. McKeown	21	25	23	69
M. Harris	21	26	19	66
A. B. Young	20	16	20	57

HALIBUT SOLD AT EXCHANGE 277,000 LBS.

A total of 277,000 pounds of halibut was sold at the local fish exchange this morning. Nine American vessels disposed of 201,000 pounds at from 11.9c and 6c to 13.6c and 7c and a similar number of Canadian boats received 11.4c and 6c to 12.3c and 7c for 76,000 pounds.

Arrivals and sales:

American—
Kanatak, 37,000 pounds, Royal Fish Co., 11.9c and 6c.
Constitution, 17,000 pounds, Atlin Fisheries, 12.4c and 6c.
Rainier, 29,000 pounds, Canadian Fish & Cold Storage Co., 12.3c and 6c.
Coolidge, 28,000 pounds, Pacific Fisheries, 12.2c and 6c.
Majestic, 36,000 pounds, Booth Fisheries, 12.2c and 6c.
Superior, 25,000 pounds, Canadian Fish & Cold Storage Co., 12.5c and 6c.
Reliance, 15,000 pounds, Atlin Fisheries, 13.4c and 7c.
Thelma M., 10,000 pounds, Atlin Fisheries, 13.6c and 7c.
Wabash, 4000 pounds, Booth Fisheries, 13.5c and 7c.

Canadian—
Edward Lipsett, 6000 pounds, Atlin Fisheries, 11.7c and 6c.
Sea Maid, 13,000 pounds, and Impereuse, 7000 pounds, Canadian Fish & Cold Storage Co., 11.4c and 6c.
Relef, 20,000 pounds, Canadian Fish & Cold Storage Co., 12.3c and 7c.
Mayflower, 5500 pounds, Booth Fisheries, 11.7c and 6c.
Volunteer, 5000 pounds, Booth Fisheries, 11.5c and 6c.
Bingo, 2000 pounds, Pacific Fisheries, 11.6c and 6c.
Tramp, 17,000 pounds, Atlin Fisheries, 11.8c and 6c.
P. Dorreen, 10,500 pounds, Pacific Fisheries, 12.2c and 7c.

STOCK QUOTATIONS

(Courtesy S. D. Johnston Co.)

The following quotations were bid and asked:

Big Missouri, 1.37, 1.40.
Cork Province, 11, 12.
Duthie, 54, 60.
George Copper, 6.75, 7.00.
Georgia River, 33, 35.
Golonda, 1.55, 1.60.
Grandview, 40½, 41½.
Independence, 8, 9.
Indian, Nil, 5.
Kootenay Florence, 14, 15.
Kootenay King, 40, 41.
Lucky Jim, 12, 14.
Mohawk, 4, 5.
Morton Woolsey, 5¼, 5½.
Marmot Metals, 4, 4½.
National Silver, 15, 15½.
Noble Five, 58, 60.
Oregon Copper, Nil, 40.
Pend Oreille, 6.10, 6.25.
Premier, 1.75, 1.78.
Reeves Macdonald, 1.70, 1.80.
Rufus-Argenta, 24, 25.
Ruth-Hope, 34½, 36.
Silver Crest, 7, 8.
Silvercup, 39, 40.
Slocan King, 5, Nil.
Snowflake, 55, 55½.
Sunloch, 2.15, 2.60.
Topley Richfield, 30½, 32.
Whitewater, 77, 78.
Woodbine, 6½, 7.

Oils, Calgary
Dallas, 2.80, Nil.
Federal, 35, Nil.
Mercury, 1.70, Nil.
Mid West, 1.10, Nil.
Model, 1.05, Nil.
Regent, 85, Nil.
Spooner, 3.80, Nil.
Turner Valley, 1.62, Nil.
Stockmens, 50, Nil.
Advance, 14.75, 15.00.
A. P. Consolidated, 4.99, 5.00.
Calmont, 5.68, 5.70.
Dalhousie, 5.20, 5.30.
Devenish, 1.48, 1.50.
Fabyan Pete, 10, 11.
Home, 23.10, 23.25.
Illinois-Alberta, Nil, 1.72½.
McDoug.-Segur, Nil, 6.85.
New McDoug.-Segur, Nil, 3.60.
Royalite, Nil, 173.00
Vulcan, Nil, 2.05.
Hargal, 2.20, 2.25.
Sterling Pacific, 2.40, 2.45.
Freehold, 1.94, 2.00.
United, 13.75, Nil.

Daily News "Classified" advertising brings results.

ORDINATION OF REV. S. C. STEER

New Rector of Anglican Church At Vanderhoof Receives His Formal Qualifications

The ordination of Rev. S. C. Steers graduate of the University of Saskatchewan and of Emanuel College, Saskatoon, who is to become rector of the Anglican Church at Vanderhoof, was conducted yesterday morning at St. Andrew's Cathedral by Rt. Rev. G. A. Rix, Bishop of Caledonia, in the presence of a large congregation.

The service commenced with morning prayer at 10:15 a.m., the ordination proper starting at 11 o'clock with the rector, Rev. J. B. Gibson, as preacher. Bishop Rix performed the ordination ceremony and the epistle was read by Rev. Mr. Oana of Vancouver Rev. Mr. Steer read the gospel and the choir sang "Thou Wilt Keep Him in Perfect Peace" with A. J. Lancaster presiding at the organ.

Rev. Mr. Steer preached at evening service. He left on this morning's train for Vanderhoof.

PETE BLACK THOUGHT HE WAS PLUCKED IN UNIVERSITY EXAMS

But Good News Came Today in Form of Wire From Registrar Telling of His Success

Pete Black Jr., pioneer boy of this city and attached to the summer staff of the Prince Rupert Fisheries Experimental station, was a very disappointed young man at the end of the week after he had anxiously perused the lists of successful students at the University of British Columbia annual examinations, which failed to contain his name. Better news came today, however, in the shape of a telegram from Stanley W. Mathews, registrar of the university, announcing that Black had been successful in all his science course examinations and that the omission of his name had been by mistake. His elation was as high today as was his chagrin previously.

DOROTHY HERE WITH DEAD MAN

Louis Nilsen Died at Squaw Harbor, Schumagin Islands, Following Operation for Rupture

With her flag at half mast because she had a dead man on board, the International Fisheries Commission's chartered schooner Dorothy, Captain Serwold, made a brief call in port yesterday afternoon for oil and supplies. The body was that of Louis Nilsen of Seattle, who suffered intestinal rupture from heavy lifting while the Dorothy was tagging halibut in the vicinity of the Shumagin islands and who died in hospital at Squaw Harbor on April 26 after having undergone an operation.

Nilsen was a man of about 40 years of age and was single. The Dorothy is running to Seattle with his body for burial. He was a seaman and assistant to the scientific staff of the International Fisheries Commission.

BOSTON BUYS HOCKEY STARS

MONTREAL, May 13.—It was announced by the Canadian Hockey Club today that Herb Gardiner, veteran defence man; Art Gagnes, regular right winger; and George Patterson, sub right winger, have been sold outright to the Boston Bruins. The purchase price is not announced.

Jake says his wife is always wanting some blankety - blank thing he can't afford to pay for.

DOMINION TO LEND PLANES FOR SURVEY

Tolmie Says He Appreciates Assistance of Federal Government

PREMIER FEELS WELL

Has Conferences in Ontario Regard to Marketing Loganberries

VANCOUVER, May 13:—The Dominion government will lend two airplanes to assist in the joint survey of the Pacific Great Eastern Railway which is being made by the province and two transcontinental railways, Premier Tolmie said here on Saturday night on his arrival from Eastern Canada. "This will be of tremendous value and we much appreciate the assistance," he said.

The Premier said that he held several conferences with officials and members of the Ontario government with a view to extending the market eastward for British Columbia's loganberry products and he felt highly gratified with the possibilities offered.

The Premier said he was feeling so well that he was even prepared to forgive the man who started the story that he intended to resign.

DEEP INTEREST

Office Boy—The boss is beginning to take an interest in me.
Head Clerk—Is he?
"Yes, he asked me this morning if I worked here."—Answers.

KEEP BLOOD-POISON OUT WITH Zam-Buk

Treat every skin injury with our antiseptic Zam-Buk. This fine herbal balm prevents germ infection, allays inflammation, removes all trace of poison and ensures quick, clean healing. KEEP A BOX OF ZAM-BUK HANDY!

EXTRACTS FROM VICKERS' DIARY—1752

7th of a Series

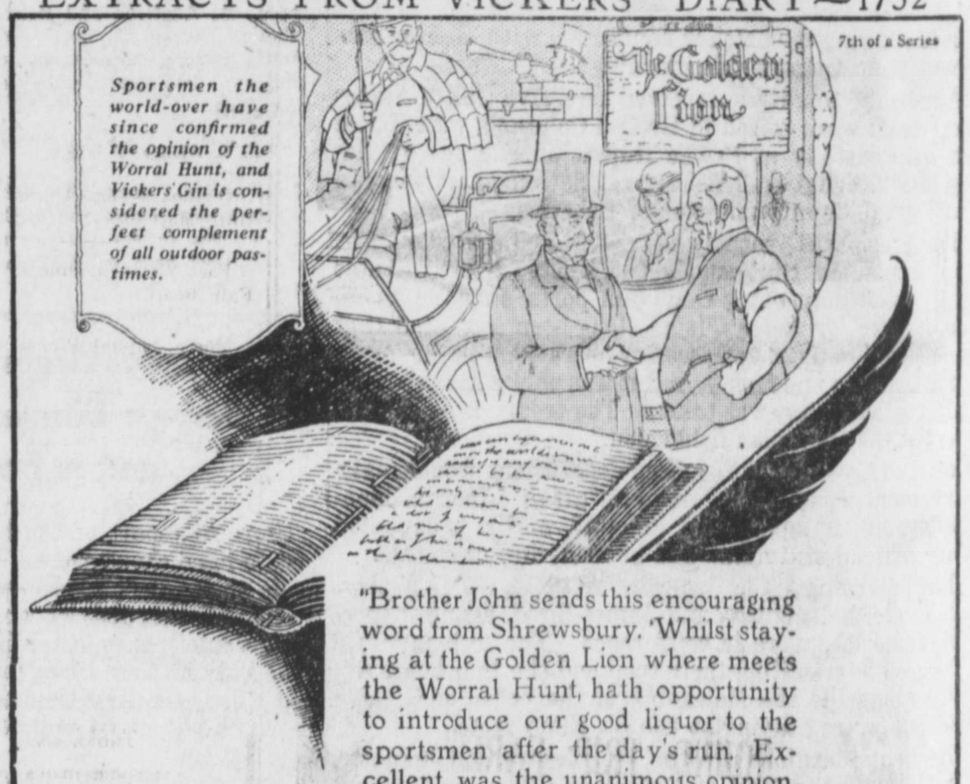

Sportsmen the world-over have since confirmed the opinion of the Worral Hunt, and Vickers' Gin is considered the perfect complement of all outdoor pastimes.

"Brother John sends this encouraging word from Shrewsbury. 'Whilst staying at the Golden Lion where meets the Worral Hunt, hath opportunity to introduce our good liquor to the sportsmen after the day's run. Excellent, was the unanimous opinion, and many orders for Vickers Gin are forthcoming'"

VICKERS'
FINEST LONDON DRY
GIN
REPUTED QUART $3.25
ESTABLISHED BY
JOSEPH & JOHN VICKERS & CO., Ltd.
LONDON 1750 ENGLAND

Local and Personal News In Brief

Kodak Time is Here!

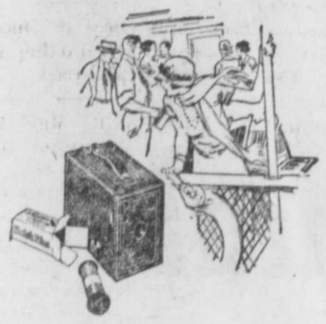

We have them in stock from the tiny Brownie to the Cine Kodak for movies. Come in and see them. We develop and print pictures. Daily service.

Ormes Ltd.

The Pioneer Druggists

THIRD AVE. & SIXTH ST. — TELEPHONES 82 & 200

Well Mannered Service to Motorists

We want to make friends and hold them. By courteous service we can win this. Let us take care of your gas, oil and greasing needs. Guaranteed work.

We make a specialty of pumping tires for ladies. Let us help you today.

BUY DOMINION TIRES
They Are Good Tires

S. E. PARKER
Limited
FORD DEALERS

EXCURSIONS

Typical
ROUND TRIP FARES

WINNIPEG	$ 75.60	MONTREAL	$134.10
CHICAGO	90.30	BOSTON	157.76
TORONTO	116.90	NEW YORK	151.79
EDMONTON, CALGARY			$45.00
JASPER			35.85
Triangle Tour via Vancouver			48.85

Other Points Correspondingly Low

Full Particulars, Dates Sale, Limits, Etc.

CITY TICKET OFFICE
528 THIRD AVE. PHONE 2260

CANADIAN NATIONAL

I have something you want; you have something I want. We get together through the classified ads.

4 a Taxi Phone 4, Big 4 Taxi. tf

Dentist Dr. J. R. Gosse. Phone 686.

Richmond's sale of hats continues. Reduced price $3.95 each.

Pete Cravetto sailed last night by the Catala for a trip to Anyox on business.

Mrs. H. B. Rochester and little daughter returned to the city on yesterday afternoon's train from a week-end trip to Port Essington.

Capt. John Irving, pioneer mariner of this coast, arrived in the city from Vancouver on Saturday and proceeded to Stewart on mining business.

"Origin and Solution of our Railway Problem" by G. W. Nickerson at Rupert East Rate-payers meeting in Rupert East Gymnasium on Tuesday at 8 p.m. Everybody invited. 110

E. E. Orchard, proprietor of the Bulkley Valley Hotel at Smithers, who has been on a trip to the south, arrived in the city from Vancouver on the Catala last evening and proceeded this morning by train to the interior.

A large and enthusiastic crowd of friends gathered last night at the wharf as the steamer Prince Rupert pulled out for the south to wish Godspeed to Miss Georgina Hunter, Miss Anne Castell and Sydney Hunter as they left for Ontario.

The Union Oil Co.'s new tanker Ucana is making her initial call at this port, having arrived about 2 o'clock this morning from Vancouver with a cargo of fuel for the local tanks. The Ucana is commanded by Capt. Powers, formerly master of the tanker Olinda.

Mr. and Mrs. F. Chambers and family, who have been residing for three years at Anyox where Mr. Chambers was in the employ of the Granby Co., arrived in the city on the Prince Rupert last evening from the smelter town and left on this morning's train for Winnipeg where they will take up future residence.

ANNOUNCEMENTS

Birthday Tea, United Church Hall, May 30.

Fast Workers June 17 and 18. Fair Board.

Moose Annual Picnic at Digby June 30.

Gingham Dance to be held at Port Clements some time in June. So be prepared—buy a bow!

K. of C. picnic, Sunday, July 14, Digby Island.

Dr Alexander
PHONE 575
BESNER BLOCK
DENTIST

LINDSAY'S
Cartage and Storage
Phone 68
Cartage, Warehousing, and Distributing. Team or Motor Service
Coal, Sand and Gravel
We Specialize in Piano and Furniture Moving.

SCALE OF CHARGES

The following is the scale of charges made for reading notices:

Birth Notices 50c.
Cards of Thanks, $2.
Funeral Notices $1.
Funeral Flowers 10c per name.
Marriage and Engagement announcements $2.

Richmond's sale of hats continues. Reduced price $3.95 each.

Football tonight, Acropolis Hill at 6:30. Thistle vs Regiment.

Joseph S. Rogers sailed last night on the Prince Rupert for a trip to Vancouver and Victoria.

Ex.-Ald. G. W. Kerr, who has been on a trip south, returned to the city from Vancouver on the Catala last evening.

Mr. and Mrs. William Duff, who have been spending a holiday in the south, returned to the city from Vancouver on the Catala last evening.

Miss Catherine Harvey of the student nursing staff of the Prince Rupert General Hospital left on this morning's train for Smithers where she will spend a vacation.

Inspector J. H. Johnson of the Liquor Control Board left on this morning's train for a brief trip to the interior on official business. He will return to the city tomorrow afternoon.

Frank M. Davies, formerly accountant for the Atlin Fisheries here and now identified with the Canadian Fishing Co.'s cannery at Haysport in a similar capacity, spent the week-end in the city, returning to the Skeena River on this morning's train.

Word has been received here that Darcy Marsh, formerly a member of the Prince Rupert High School teaching staff is now connected with one of the Calgary newspapers. He is also running an aero magazine and is promoting an air derby to be put on soon.

J. A. Hinton, president of the Esperanza Mines Ltd., and D. B. McDougall, a director, sailed last night on the Catala for Alice Arm to make an inspection of the property from which it is planned to soon resume ore shipments. They expect to return to the city on Thursday evening.

Mrs. Johansen of Onah River, who failed to obtain a maintainance order against her husband from Stipendiary Magistrate H. F. McLeod in the lower court recently, took her case before Judge F. McB. Young in County Court this morning in the form of an appeal. Adjournment of the hearing was made until tomorrow morning.

Many local citizens took the opportunity in connection with the observance of National Hospital Day on Saturday afternoon to pay a visit to the Prince Rupert General Hospital. It was a very busy day in the institution for Miss Jean Harrison R. N., lady superintendent, and her staff and the operating theatre and case room were interesting sections of the building which had both been in use and could not be visited.

FOR 9 YEARS GAS RUINED HER SLEEP

"Due to stomach gas I was restless and nervous for 9 years. Adlerika has helped me so that now I eat and sleep good."—Mrs. E. Touchstone.

Just ONE spoonful Adlerika relieves gas and that bloated feeling so that you can eat and sleep well. Acts on BOTH upper and lower bowel and removes old waste matter you never thought was there. No matter what you have tried for your stomach and bowels, Adlerika will surprise you. Ormes, Ltd., drugs.

Richmond's sale of hats continues. Reduced price $3.95 each.

Fred Lanza sailed last night on the Prince Rupert for a trip to Vancouver.

Mrs. A. W. Lipsin and children sailed last night on the Prince Rupert for a trip to Vancouver.

A. Donald of the Rupert Bakery staff sailed last night on the Prince Rupert for Vancouver.

Mr. and Mrs. Alex Rix and little daughter sailed last night on the Prince Rupert for a holiday trip to Vancouver.

S. D. Johnston returned to the city on yesterday afternoon's train from a brief trip to the Skeena River.

Mrs. Rex Publicover and children returned to the city on yesterday afternoon's train from a trip east.

R. F. McNaughton, C.N.R. district passenger agent, returned to the city on the Prince Rupert last evening from a trip to Anyox on company business.

MOTHER'S DAY WAS OBSERVED

Special Services Held Yesterday In Most of Local Churches

Possibly the most unique of Mothers' Day services in local churches yesterday was that last night at First Baptist Church which was conducted by the mothers of the church with Mrs. W. F. Price presiding. The program was an exceptionally interesting one and there was a large congregation. There was an address by Mrs. Price and readings by Mrs. George Hibbard, Mrs. H. S. Pelletier and Mrs. S. Hamblin. Two other addresses were "A Mother's Thought on Mother's Day" by Mrs. Victor Houston and "What Every Wise Mother Wishes for Her Children," by Mrs. J. D. Thurber. Mrs. Charles Larkin sang a solo, "A Mother's Prayer," and the choir was made up entirely of ladies. Two mothers of the church acted as ushers.

In the morning there was a special song service by the Junior Choir and Rev. W. F. Price, the pastor, took as his subject, "Mothers' Prayers." The ordinance of baptism was performed.

Presbyterian Church

In First Presbyterian Church in the morning, Rev. T. Ivon Jones preached suitably, taking as his subject "The Blessed Mother of Jesus." The Junior Choir sang the chorus "He Will Take Care of You," with Miss Betty Cameron as soloist. The infant son of Mr. and Mrs. James L. Lee was baptized Forbes Hampton Lee.

In the evening, the pastor in speaking on the subject "A Much Neglected Side of education" stressed the need of more attention being paid in the homes to the spiritual needs of the children. H. Lincoln and John E. Davey sang the duet "I Waited for the Lord."

United Church

Rev. Alfred Wilson took as his subject at morning service in First United Church "A Mother's Benediction" and preached suitably. Miss Linnea Hanson sang as a solo "Tell Mother I'll be There."

At evening service, Rev. William Allen of Terrace was the speaker, taking as his subject "The Mother of Moses." The anthem "Magnificat" was effectively rendered by the choir.

Rupert East

At Rupert East United Church in the morning, there was a special service for children at which the pastor, Rev. T. H. McAllister, gave a suitable talk.

In the evening, Mr. McAllister gave a most eloquent and impressive sermon on the subject "Behold Thy Mother." There was a solo by Miss Chrissie Woods and special hymns for the occasion were sung.

For a Light Step and a Clear Mind

SHREDDED WHEAT

12 full-size biscuits — *With all the bran of the whole wheat*

Banishes "Spring Fever" because perfectly digested. Supplies energy and promotes regular habit. Delicious for any meal.

Save the paper inserts in the Shredded Wheat packages.

BIG FUNERAL YESTERDAY

Whole Japanese Colony Out to Mourn For Little Tomi Nisho

Practically the whole Japanese colony and also a number of others attended the funeral yesterday from the B. C. Undertakers Parlor for little Tomi Nisho, the eight year old Japanese girl who died suddenly last week. So great was the number present that many had to stand outside during the service. Rev. Mr. Oana came from Vancouver to conduct the service and he was assisted by Rev. Canon Rushbrook. Both spoke words of comfort and cheer and Miss Lennox of the Japanese mission also spoke and her address was translated into Japanese.

Interment took place at Fairview, a great many cars carrying the mourners to the graveside.

The pall bearers were S. Abe, M. Sakamoto, I. Miwa, F. Kakihawa, M. Guwashita and K. Izumi and among those sending flowers were Mr. and Mrs. Cavenaile and family, Mr. and Mrs. A. Barbe, Miss Edith Kelsey, Seal Cove Hotel, Mr. and Mrs. Anderson and family, S. Bunn, H. Tomachi, St. Peter's Sunday School, Seal Cove School and Teachers, Mr. and Mrs. H. Mochido, Mr. and Mrs. Obato and family, Mr. and Mrs. Tom Shimizu, Mr. and Mrs. S. Suga, Mr. and Mrs. Mishikaza, Mr. and Mrs. K. Tsumura, Japanese Mission Fujin Kwai, Mr. and Mrs. H. K. Yamanaka, Hahano Kwai, Seal Cove Hahano Kwai, Mr. and Mrs. N. S. Hirno, Prince Rupert Japanese Association Educational Department, Japanese Sunday School and Chrysanthemum Club, Mr. and Mrs. I. Miwa, M. Nimomiya, Mr. and Mrs. Maikawa, T. Fuse, J. Hayashi, N. Mizuere, T. Kamimura, S. Dabe, G. Kitagawa, M. Sakamoto, Mr. and Mrs. Matsumoto, Mr. and Mrs. T. Katsuyama, J. Karia, M. Sato, M. Nakanishi, Mr. and Mrs. Nariai, K. Watanahe, Mr. and Mrs. Yashiaka, K. Sikimura, Mr. and Mrs. Shikatani, Mr. and Mrs K. Izumo, I. Inaba, Mr. and Mrs. M. Dai, Mr. and Mrs. Kuwahara, Mr. and Mrs. G. Hinada, Mr. and Mrs. S. Arakawa, T. Takizawa, Mr. and Mrs. Kihara, Mr. and Mrs. Y. Suihiro, Mr. and Mrs. K. Sakamoto, Mr. and Mrs. I. Hamasaki, Mr. and Mrs. Ikeda, M. Kunihiro, Mr. and Mrs. S. Jujimoto, M. Okamura, Mr. and Mrs. Muramatsu, Mr. and Mrs. Kanaya, M. Konda, Mr. and Mrs. Guwashita and W. Dyer and M. Kikihara.

ULSTER MINISTERS BY ACCLAMATION ALL EXCEPT ONE

BELFAST, May 13.—Nominations to the Ulster parliament resulted in the return unopposed of all members of the cabinet except the minister of home affairs, Mr. Bates, who was opposed by the temperance group.

Our classified section may be of special interest to you today.

J. C. BRADY URGES DAILY MAIL SERVICE EDMONTON-PRINCE RUPERT AND IS PROMISED CONSIDERATION

(Continued from page one)

all those enumerated above;

And, whereas, recent inquiry by a special committee of the Prince Rupert Board of Trade into the whole situation revealed the inadequacy of the present mail service west to and east from Prince Rupert;

And, whereas, the Prince Rupert Board of Trade has been petitioned by the various boards of trade in northern British Columbia to lend their full support to their demand for a daily mail service;

And, whereas, the Prince Rupert Board of Trade fully realize that the development and best interests of this district urgently demand a daily mail service to and from Prince Rupert east;

Therefore, be it resolved, that the Prince Rupert Board of Trade urge that the Hon. P. J. Veniot, postmaster-general, take immediate action whereby a daily mail service will be established between Prince Rupert and Edmonton."

As this is a matter of the most vital importance to the welfare of Prince Rupert and the country lying to the east of it, we sincerely trust that you will give the matter your very earnest and immediate consideration, in order that the daily service might be inaugurated upon the resumption of the daily pasenger train service.

No Longer Need for Two Pairs of Glasses

A pair of our Kryptok Double-Vision Lenses contain a lens for reading with a lens for distance in one—and without the unsightly dirt-catching cemented seams that make the ordinary bifocal lenses so conspicuous.

They give perfect vision—both for far and near.

Let us demonstrate their advantages.

John Bulger, Ltd.
THE JEWELLERS

THE DAILY NEWS
PRINCE RUPERT - BRITISH COLUMBIA

Published Every Afternoon, Except Sunday, by Prince Rupert Daily News, Limited, Third Avenue

H. F. PULLEN - - - Managing-Editor

SUBSCRIPTION RATES

City delivery, by mail or carrier, yearly period, paid in advance	$5.00
For lesser period, paid in advance, per month	.50
By mail to all parts of Northern and Central British Columbia, paid in advance for yearly period	3.00
Transient display advertising, per inch, per insertion	1.40
Transient advertising on front page, per inch	2.80
Local readers, per insertion, per line	.25
Classified advertising, per insertion, per word	.02
Legal notices, each insertion, per agate line	.15
Or four months for	1.00
By mail to all other parts of British Columbia, the British Empire and United States, paid in advance, per year	6.00
By mail to all other countries, per year	7.50

DAILY EDITION Monday, May 13, 1929

HISTORY OF NEGLECT

The city of Prince was founded over twenty years ago. It was located in the woods at the end of the new transcontinental railway. Roads were not much in demand, except within the city, and these were constructed and paid for by the city from the time of incorporation.

The first demand was for a road around Kaien Island, which would be used largely for tourist purposes and for the pleasure of the residents. Even up to that time there was no conception of a trunk road connecting Prince Rupert with the outside world. So strong became the pressure for a road just before the 1916 election that the Bowser government started work about two miles from the city opposite the entrance to the harbor and a thousand feet was graded. It was intended to have this connected up with the city and continued to the mouth of the Skeena River and eventually around Kaien Island, including a road to the top of the mountain.

The Bowser government went down to defeat and work was at once stopped and so little was the matter pressed by the citizens that it was several years before a survey was made along the other side of the island and work commenced in a modest way, the construction being done by day work under a provincial government foreman.

Gradually the idea of a trunk road system was growing and when the Oliver government laid down its road policy the Skeena River highway was included through the insistence of the local member, who happened at the time to be minister of lands. The government was not very enthusiastic, for money was tight and population in the north was sparse.

As it became evident that the whole country from Terrace to McBride would be linked up before long and this system eventually be connected with the Alberta boundary and through to Edmonton, Prince Rupert people began to become impatient and insistent for more speed in road building. A contract was let for five miles, carrying the highway as far as Galloway Rapids, and some work was done on the other side of the rapids leading toward Port Edward and a survey carried a good deal beyond that point. There was an assurance from the government that the bridge would be built in 1929 and the work of construction also carried on without interruption. Then came the election. The government went out of power and Premier Tolmie was asked to form an administration, which he did. These men seem to be out of touch with the situation and out of sympathy with the aims and aspirations and just needs of Prince Rupert. We say "seem to be." Possibly they have definite plans which they will carry out, but, in the meantime, the work is stopped.

OTHER PLACES SERVED

There are roads at Terrace, roads at Hazelton and at all other points between there and Prince George. Construction is being carried on rapidly out of Prince George. Even McBride has good driving roads which extend for many miles. Little points on Queen Charlotte Islands are connected up, but Prince Rupert remains the only place of any importance in the whole country which is without a place to drive except for the six miles between here and Galloway Rapids. We cannot even get a bridge across the rapids so that we may get to the mainland.

Prince Rupert people have been accused of being a lot of submissive sheep, willing to stand for anything. It is time they denied the allegation by showing that they have spunk enough to demand either that they be given their rights or allowed to govern themselves.

Prince Rupert is the natural market for the people of the interior. It is entitled also to a share of the tourist business which other points enjoy. It is entitled to some of the modern means of transportation.

If the whole of northern and central British Columbia were to combine to force the hands of the government to either develop the country or give them the right to form a new province, there would soon be action taken. It is to be hoped that a definite program will be formulated for the convention of the Associated Boards of Trade. All places in the territory are affected by the present lack of system in carrying on the development of the country.

We do not wish to make this a political question. The former Conservative government was lax. The Liberal government was lax and now it seems as if this present administration had both beaten a mile in laxity over the road situation. They are exploring but not building. We shall be the first to give them credit when we see activity but at present there is none, at any rate, none visible on the surface.

FASHION FANCIES

CLOTH OF GOLD AND SATIN FOR EVENING WEAR
Noted Parisienne designer, Agnes, creates this costume of white satin, with beaded silk trimmings, for evening wear. The wrap is cloth of gold, with same trimming, and collar and cuffs of gray fox.

The Letter Box

WANTS ANCIENT DOCUMENTS

Editor, Daily News,
Prince Rupert, B.C.

For many years the archives department of British Columbia has been collecting the records of the pioneers and has amassed a great quantity of manuscript material, photographs, etc., which forms a wonderful repository of historical information and is also a tribute to the memory of our pioneers. It is well that there should be in the capital of the province a department, one of whose duties is the collection and reverential care of material relating to those who pioneered in our great province and laid the foundations for our present prosperity. In your district there may be some pioneers or their descendants who have in their possession original letters, diaries, account books, journals, note books, photographs or other material which ought properly to find a resting place in the provincial archives. If so, I beg to make an appeal to them to deposit the same with the department, which would be proud to receive them and to take every possible care of them for alltime. All too often the original manuscripts or papers of our pioneers disappear. Sometimes they are unthinkingly destroyed. In other cases they are simply buried away and forgotten, and there is in any case always a danger of loss by fire, whereas at Victoria the documents are kept in an absolutely fireproof building. No matter how trivial or unimportant certain papers may seem to their owner, they may have a distinct value in after years. The undersigned will welcome correspondence from any persons in your district having any class of the above mentioned material in their possession, with a view to the same being acquired by purchase or gift for the provincial archives.

Yours sincerely,
JOHN HOSIE,
Provincial Archivist, Parliament Buildings, Victoria, B.C.

Union steamer Catala, Capt. A. E. Dickson, arrived in port at 7 o'clock last evening from the south and sailed at 9 p.m. for Anyox, Stewart and other northern points of call whence she will return here tomorrow morning and sail south at 3:30 p.m. Passengers coming north on the Catala included: C. Chalberg, George W. Kerr, H. C. Gibbs, R. C. Willis, S. F. Smith, L. Sheppard, E. E. Orchard, Mr. and Mrs. D. J. Hughes, Mr. and Mrs. W. Duff and J. Felber, for Prince Rupert; A. W. Blaney, for Stewart; Mr. and Mrs. E. C. Pickett, for Alice Arm, and Mrs. Bozick and D. C. Robertson, for Anyox.

WHAT WOULD BE THE BEST MEANS TO ADVANCE INTERESTS OF NORTHERN AND CENTRAL B. C.? PRIZES ARE OFFERED

The Daily News invites suggestions as to the best means of advancing the interests of northern and central British Columbia. As a recognition of our interest in the subject, we offer three prizes for the best suggestions put forward in a brief newspaper article not to exceed 500 words. First prize, $5; second prize, a year's subscription to The Daily News; and, third, six months' subscription to the paper.

A school boy or school girl is just as likely to win the prize for this as is a grownup. Write on one side of the paper only and mail addressed: Contest Editor, The Daily News, Prince Rupert, B.C.

THE
William Booth Centenary

THE SALVATION ARMY

Self Denial Campaign

MAY 1 TO MAY 15

In Aid of Our Missionary and Home Work

When called upon please give liberally

The true purpose of a Budget

EVERY year you spend a large proportion of the money you get. So much for clothing. So much for shoes. So much for things to eat—for house furnishings, books and what not.

Here is the way to get the most for your money.

Keep a budget. Decide what you can afford to spend for each item, and hold yourself within this amount.

Then—to get the most for your budget money read advertisements carefully. The advertisements you read tell you what is newest and best. They give you the latest ideas and improvements. They help you to get more from each dollar you have apportioned in your budget—and so live better and dress better with the same income.

The true purpose of a budget is to enable you to spend wisely—and only by careful reading of advertising can you hope to accomplish this result.

Read advertising regularly. It points the way to better living.

Daily News Want Ads. Bring Quick Returns

Gardens and Gardening In Northern British Columbia

BLUE AND ORANGE DAISIES

"Daisy" is a common term applied to almost anything in the way of a bloom with star-shaped flowers about a solid centre. This is the type form of the largest order of flowering plants, botanically speaking, the composites, so called because each individual flower or "daisy" is in reality a composite arrangement of a great many small flowers in the head. Daisies of various forms are among the most graceful and decorative of all the garden flowers and always popular for cutting.

South Africa has given us some fine daisy types and others are on the way. We have two South African daisies fairly common in grades now, rejoicing in the botanical names of arctotis or blue-eyed African daisy, and dimorphoteca, or orange African daisy.

The arctotis is a gray-leaved annual producing an abundance of snowy white daisies with a blue centre and blue stains on the reverse of white petals. The dimorphotheca type tone is a burnt orange of glistening quality that has moved some gardeners to call them "patent leather" daisies. The dimorphothecas, however, also have white forms and a variety of tones ranging from cream to the typical rich burnt orange. They delight in the hottest place in the garden, seeming to prefer a rather dry situation and bloom very freely. They are handsome cutting material except for one drawback—they must have their sleep. So each evening the plant closes its eye and they are useless for evening effects.

Dimorphotheca Eklonis is a new white type of larger growth than the orange and a very fine cutting plant. It is an enlarged arctotis in effect. The brilliantly colored venidiums which have created a furor in England and are on their way to us, are really dimorphotheca, according to some botanists.

You cannot do better than to plant these daisies for a brilliant display in some hot sunny spot in your garden where other annuals don't do so well.

IMPROVING THE PEA CROP

Selecting the best variety of peas to grow in the home garden is approaching an arithmetical basis. If two varieties of peas of equal quality produce the same number of pods but one variety produces one more pea to a pod than the other, the answer to the problem is obvious. This is the claim made for some of the newer varieties of peas. They are claimed to be improvements on older sorts of known top-notch quality because they average one pea to a pod more than the older sorts. One of these is Laxton's Progress, a pea of English origin. Its predecessor was Laxtonian, famous as producing the same huge pods as the brush pea, Gradus, on dwarf vines and of the highest quality. Now comes Laxton's Progress claimed as being as fine a quality as Laxtonian but giving one more pea to the pod. In picking a mess of peas the extra pea to a pod would mean one or two more servings from one variety than the other.

This is the time to sow the main crop of peas. The dwarf peas have quite run away with the brush peas that used to be the mainstay of the older days because they are much less trouble to grow in that no supports need be given them. The dwarfest such as the new "Eight Weeks," grow only 8 to 10 inches. The older American Wonder is a foot in length and Laxtonian is about 18 inches. The taller of the dwarf class are benefitted by a length of 18-inch chicken wire to take them off the ground.

Do not sow peas so thickly that they touch in the rows. The old style of pea sowing always showered in the seed thickly. You will get no more peas in the same space from this thick sowing than if you space the seeds at least an inch apart and you can get many more peas from a pod yet because the seed will go much farther if given the proper distance apart in the seed row. Sow in double rows with two inches between the peas in the row.

To get a maximum pea crop it is an excellent plan to sow a balanced commercial fertilizer in the rows when the peas are sown. The pea delights in a light, cool soil with plenty of moisture. The advent of hot weather marks the end of the pea crop. Sow peas at once.

Success in gardening depends more than anything else upon cultivation. This means destroying all plants which come in the garden except the ones which you have planted there.

Plants which come where they are not wanted are called weeds. A weed may be a very good thing in the right place, but when it is in the wrong place we must get rid of it. The reason is that the roots of the weed down in the soil take food which is needed for our garden plants.

If our plants find the soil in which they grow to be free from roots of other plants, they grow rapidly; their baby roots develop, and with larger roots they get more food and grow the faster. But if the soil is crowded with the roots of other little plants (the weeds) none of them get enough, their growth is slowed up, and stunted plants result. It is like the trough at which the little pigs feed. If there is not room for all of them, only the very strongest get enough to eat; and there are a great many runts, instead of even, healthy growth.

So we must see that the plants which we want to grow in our garden have all the food there is to divide among themselves, and that none of it is wasted by being taken by up weeds. We can kill weeds by pulling them up or by hoeing them up. We must always kill them when they are small. One stroke of the hoe will kill dozens of tiny weeds; but if we put off cultivating the garden until the weeds have grown large, then it will be much harder to kill them; and, in the meanwhile, they will have robbed our own plants of much precious food.

S. G. Webb, formerly a member of the staff of the Prince Rupert Daily News has recently joined the service of one of the large advertising agencies in London, England, where he now resides.

THIS YEAR'S PETUNIA MODELS

Petunias are one of the newest and one of the oldest flowers in the garden, oldest in popularity and common use, and newest in the wonderful range of colorings and fringing and frilling that the modern strains offer us. Double petunias, favorite old-time house plants, always reliable bloomers during the winter months, to be set out over summer and then taken in again, have lost some of their vogue in favor of the single types. But they remain one of the finest of summer bedding plants.

The small flowered petunias with their myriads of bloom, the much planted Rosy Morn being typical, give more bloom for the effort devoted to their culture than any other annual in the garden. It isn't much more than necessary to sow the seed to be sure of petunias. The Rosy Morn years ago was preceded by Countess of Ellsmere, a small flowered rosy petunia with a white throat. Then came Rosy Morn with a better style of growth, more compact than the long sprawling stems of the Countess and now we have Rose of Heaven, a little deeper rose and better liked by some than Rosy Morn, but not even threatening the popularity of the former.

Baby blue, sky blue, and rich purple blues in this same type, give wonderful material for color effects in summer.

The larger flowered balcony types so admirable for window boxes are now grown by thousands, a fine type and a variant on the old-fashioned single petunia of grandmothers' gardens.

The giant types, while fewer flowered, are magnificent things and admirable to grow as pot plants on porches or in window boxes. They do not make the mass of color, but a bed of the huge blooms with their marvelous veinings, blotching, ruffling and fringing never fails to attract enthusiasm and admiration.

Sow petunia seed at once for summer bedding. Sow thinly and transplant the tiny seedlings as soon as they are large enough to be handled. If not transplanted, thin them to half an inch apart. Otherwise there will be too many weak-stemmed, spindly plants which will take a long time to recover if they ever give real satisfaction.

ROCK GARDEN ANNUALS

Rock gardening has assumed a position of such importance that consideration of annuals to maintain color during the summer months is a question of garden efficiency. For the most part, the glory of the rock garden has departed by the end of June. The great races of plants that require rock garden treatment for their best success are spring bloomers. By the judicious use of annuals

Section of Rock Garden Showing How Healthy Plants Creep Over Stones, Nearly Covering Them

of short and tufted growth color may be maintained during the entire season.

Care must be taken not to introduce too heavy growing annuals which might smother some of the rarer perennial subjects. Seed should be sown fairly late in the spring by merely scattering it on bare patches among the rock plants.

The importance of these tiny plants in popular esteem is the tiny rock cress, jonopsidum acaule, a three-inch miniature with lovely lilac flowers. It comes into bloom quickly and goes out quickly. A supply of seed to scatter every now and then will be useful. California has given us a number of bright little annuals for the rock garden and one of the prettiest and best known of these is baby blue eyes or emophila.

The old-fashioned portulaca or rose moss makes a surprisingly effective plant scattered between the stones in a walk, particularly if laid in crazy paving style. It is also useful on the hottest and dryest portions of the rock garden.

A little jewel is the leptosiphon giving a variety of bright coloring in size and growth in keeping with rock plants.

The violas raised from seed, especially those of the gracilis and cornuta types, will bloom late in the season from spring sown seed and may be used to produce fine color effects in the rock garden. Some of the dwarf phlox drummondi may be introduced to give a brilliant splash of color. Nierembergia gracilis is another excellent plant.

Sedums are rock garden standbys and the little annual sedum, S. caeruleum, with a wealth of blue bloom, is deserving of a choice place among the rock plants.

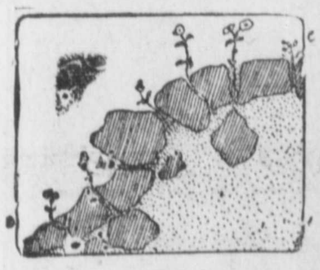

Poor Construction, Rocks Set Too Close Together, Crowding Roots and Preventing Moisture Reach-

No jumpy feeling
NOW *when I drive through traffic*

Nothing relieves tension so effectively as Wrigley's. The act of chewing, as motorists have discovered, has a gentle soothing effect. The healthful cleansing action of Wrigley's refreshes the mouth and steadies the nerves.

WRIGLEY'S
after every meal
CJ-18

Scatter a handful of tobacco dust over the sprouting delphinium lumps in the garden to check the mite that causes the "blacks."

Order onion sets early. There is a big run on them when the season is in full blast

Start a compost heap this spring if you never did before. You won't give up the habit once you try it.

Scatter Shirley poppy seed over the tulip beds to be sure of a late display when the tulips fade. The poppies disguise the dying leaves of bulbs better than any other annual

It is better to buy snapdragon plants if you neglected to get an early start with the seeds

The earlier delphinium seeds are planted the better they will germinate.

Make friends with the birds. They add charm to the garden and destroy the insect pests.

PLANT for BEAUTY and UTILITY

Gardens for flowers as well as for vegetables! Seeds and plants must be bought with care to assure the perfect development of your "crops." Make sure that your months of labor on your gardens will not be in vain. Buy only the finest! They cost no more than inferior ones.

Prince Rupert Floral Shop
(MRS. R. McCARTHY)
Third Avenue Phone Red 183

Daily News Want Ads. bring quick Results.

MALKIN'S BEST FOOD PRODUCTS
Jam Puddings
are easy to make

LENA MAWDSLEY
Thirty years student of dietetics and food values, winner of four gold medals, countless first prizes and diplomas for competitive events in all branches of domestic science including first class technical honors for general cooking — Liverpool, England. Technical School. First prize for bread baking. Pure Foods Exhibition, Liverpool, Eng. Oldest exhibitor in the domestic science section of the Vancouver Exhibition, having exhibited in all classes of cooking annually for eighteen years.

QUESTION BUREAU
Lena Mawdsley will answer all questions having to do with any phase of domestic science. Ask her to solve your cooking problems. Write to her care of The W. H. Malkin Company, Limited.

THE best way I know to test the quality of jams is by cooking as in steamed puddings. The consistency of a jam after this operation is indicative of its quality. So many families use jam only as a spread for bread. They judge quality by taste only.

I made a cooking test of Malkin's Best Strawberry Jam, Plum Jam and Orange Marmalade. A batter pudding with a strawberry jam centre steamed in a mold — an old fashioned plum jam roly-poly steamed in a cloth, and a marmalade pudding steamed in a mold, the marmalade being placed at the bottom of the mold.

The result in each test proved the outstanding quality of Malkin's Best Products because when served, each was unchanged by cooking. The individual flavors, however, seemed to be enhanced by long steaming.

Try this recipe for a tasty, light pudding.

Queen Pudding

½ pt. milk
1 oz. butter
2 tbsp. Malkin's Best strawberry jam
2 eggs
2 tbsp. bar sugar
½ tsp. Malkin's Best vanilla extract

METHOD
Boil the milk with the butter; add sugar to bread crumbs. Pour over the milk. Add yolks, well-beaten, and vanilla. Pour into a buttered dish. Bake 20 minutes. Spread the top with Malkin's Best strawberry jam. Beat up the whites to a stiff froth, pile on the top of the pudding, put back in the oven to set.

MALKIN'S BEST

There is a difference in brands

THE W. H. MALKIN COMPANY LIMITED
VICTORIA VANCOUVER NANAIMO

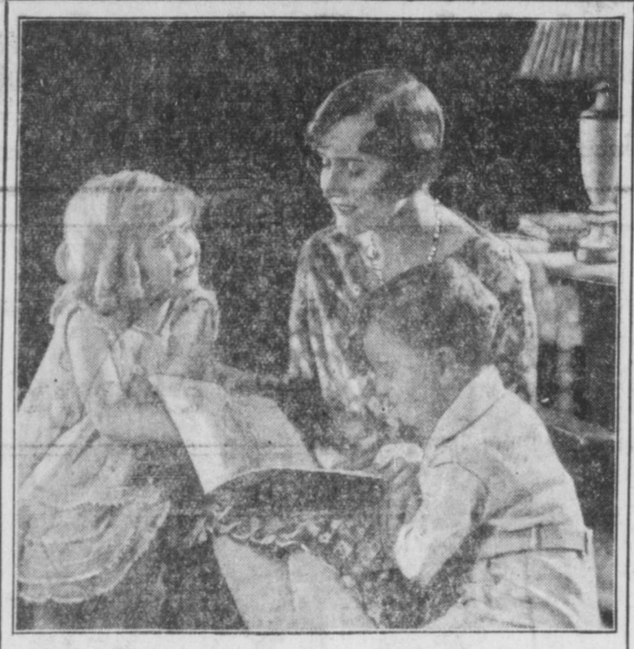

When Mother's Nerves Are Healthy

WHAT a joy are children to the healthy mother! What an irritation they are when mother is weak, nervous and excitable!

So many thousands of women have found health and happiness by using Dr. Chase's Nerve Food to restore the run down nervous system that there is no question as to the efficiency of this treatment.

Gradually and naturally the nutritive qualities of the blood are increased and the exhausted nerves fed back to health and vigor.

Soon you rest and sleep well, enjoy your meals and realize once more the joy of healthful living.

Dr. Chase's Nerve Food

The Greatest of Nerve Restoratives

BRITISH LION GROWLS DURING GIBRALTAR MANOEUVRES

The nine sixteen-inch guns of the Rodney, which, with her sister ship, the Nelson, are the only two vessels so armed, firing a broadside during manoeuvres of the British fleet off Gibraltar.

NEW HOSPITAL BOARD CHOSEN FOR TERRACE

H. Halliwell Heads Organization Which is Urged to Reopen Emergency Station

TERRACE, May 13:—A new board of directors was elected for the Terrace Hospital Association at the annual meeting of that organization held on Friday evening in G.W.V.A. Hall. These are, Mrs. A. Attree, Mrs. James H. Smith, George Dover, H. Halliwell, Rev. A. W. Robinson and A. McLeod.

Rev. Wm. Allan presided over the meeting and stated the retiring board had been successful in securing a resident doctor. A drive had been made for funds for the purchase of an X-Ray unit and as a result $816.67 had been raised and was being held in a trust fund, with J. K. Gordon as trustee, until such time as the balance of the money necessary for the X-Ray is on hand. The association also has about $283 on hand in general funds, but about $300 more is necessary for the machine.

Owing to the closing of the hospital, the Indian grant had been cancelled in 1928 but this was to a great extent overcome by medical fees for attendance on the natives being paid to the doctor by the Indian Department.

Dr. Brummitt addressed the meeting and urged that an effort be made to have the hospital reopened in order to have more satisfactory conditions for the handling of sick and injured.

The necessity for an emergency station was stressed and a recommendation made to the new board to try to obtain recognition by the Compensation Board for claims for expense inurred in handling acciden teases locally before being sent to outside hospitals.

Following the general meeting the new board held a meeting nd appointed officers as follows:

President, H. Halliwell.
Secretary, Geo. Dover.
Treasurer, A. McLeod.

District News

TERRACE

Mrs. Wm. Allan received the sad news on Thursday of the death of a sister, Miss Annie Fabic, in Vancouver.

Orval Williams, whose recent recovery from a serious attack of pneumonia was followed by ear trouble was taken to the Prince Rupert hospital on Thursday and successfully operated on for mastoid on Friday. His mother accompanied him to the hospital.

A crowd of young people went to Usk on Saturday night by speeder and took in the dance there, returning on Sunday's train.

The steam shovel crew, which has been operating in the gravel pit on the property of R. L. McIntosh at Kitsum Kalum has finished the work there at present and moved away.

Miss Bertie Doll returned on Saturday, following a short trip to Prince Rupert.

Jacky Allan is able to be around again following his recent accident in which he received a nasty scalp wound.

J. Kerg, an old time resident of this district, who at one time lived opposite the residence of R. M. Cory, returned to town this past week from Wisconsin where he has spent a number of years.

Miss Elliott, deaconess of United Church, Prince Rupert, arrived on Saturday to conduct services in the United Church here on Sunday evening during the absence of Rev. Wm. Allan. During her stay here she is a guest at the parsonage.

Miss Madge Murphy of Vancouver, is a guest at the home of Mr. and Mrs. E. W. Marentette.

ALL FRESH

Little Willies was present at dinner when the local parson was invited.

All went well until dinner was about to start and the parson bent his head reverently over his plate. Everybody was quiet, when a little voice piped out:

"It's all right—the meat's quite fresh."—The Mail.

Try a Daily News want-ad. It will bring results.

WOMEN'S INSTITUTE TERRACE REORGANIZES

Former Prince Rupert Lady is Secretary With Mrs. Giggey President

TERRACE, May 13:—At a directors' meeting held last week, a reorganization of the officers of the Terrace Women's Institute took place.

The officers now are:

President, Mrs. C. A. Giggey.
Vice - president, Mrs. George Dover.
Secretary, Mrs. E. W. Marentette.
Treasurer, Mrs. R. W. Riley.

TO TAKE CHARGE TIGER PROPERTY

E. C. Pickett Will Direct Operations This Season for Utility Mining & Finance Co.

E. C. Pickett, well known pioneer Alice Arm mining man, and Mrs. Pickett were passengers going north aboard the steamer Catala last evening after having spent the winter in Arizona. Mr. Pickett is to take charge this summer of development work by the Utility Mining & Finance Co. on the Tiger property, of which he is the original owner. Bert Knox, who has been superintendent at the Tiger, is to go to the Saddle property in Hastings A on which operations will be mmed shortly by the Silver Cr Mines, Ltd.

P. E. Peterson, consulting gineer for the Utility Mining Finance Co. and the Silver Cr Co., who has been spending ood deal of the past winter New York in connection with financing of the two compan is expected to be back in north again soon after June 1.

HONORED BY KING

General Bramwell Booth, form head of the Salvation Army, w has been honored by His Maje King George with the order Companion of Honor in appre tion of his splendid work in cause of humanity.

KSROORKH-ILYVIGHLM TREVH GSV YRTTVHG EZOFVH

Solve this Mysterious Message $5,000.00 in PRIZES

Solve the Mysterious Message—Win a Car!

Ernest Leduc, the famous dare-devil flier, left Le Bourget Flying Field, Paris, France, for Toronto, Canada, attempting to break the long distance flying record. Leduc was entrusted to deliver a message of great importance to the Canadian Public but, owing to engine trouble developing, he was forced to land near Halifax. Leduc rushed to the nearest Radio Broadcasting Station and transmitted the famous message. The message was in code and in his haste he forgot to translate it. In the above picture you see him sending the message. *Can you solve this Message?*

If you are fortunate to solve the Mysterious Message you have opened the way to being declared a first prize winner. The Mysterious Message contains 6 words and is a message of interest to every one in Canada. There are six groups and each group of letters when translated from the code represents a word, the six groups form the complete message—for instance, the third word was broadcast as TREVH and should read GIVES.

A CLUE

If you can solve this message you can win a prize. It will take a little patience and will prove very interesting besides a profitable way of spending your time. Start by writing the alphabet down from A to Z and number each letter beginning at Z first as Number 1; Y-2; X-3; W-4; and so on. Then change the letters in the Mysterious Message into numbers by finding which number each letter represents. Then you must write down another alphabet numbering it the right way, A number 1; B-2; C-3; D-4; E-5; and so on. Change the numbers back into letters by finding the letter corresponding to the number.

If you can decipher the message, send your answer without delay, you can win a prize. Follow the simple rules, be sure of a prize.

ANSWER AT ONCE
WIN SPECIAL PROMPTNESS PRIZE

THE BIGGEST LIST OF PRIZES EVER OFFERED
Send No Money

PRIZES

First Prize—Your choice of any car shown plus cash up to the following amounts	Class A $3,500	Class B $2,500	Class C $1,500	Class D $1,000	Class E $750
Second Prize, Cash	1,050	750	500	350	200
Third Prize, Cash	750	500	350	250	150
Fourth Prize, Cash	500	350	250	150	100
Fifth Prize, Cash	350	200	150	75	50
Sixth Prize, Cash	200	100	75	50	25
Seventh Prize, Cash	100	75	50	25	15
Eighth Prize, Cash	75	50	25	15	10
Ninth to Thirtieth Prize, Cash	50	25	15	10	5

AND MANY SPECIAL ADDED AWARDS

RULES OF THE CONTEST:

1. Write answer in pen and ink, using one side of paper only. Write your name and address in the bottom right hand corner, stating whether Mr., Mrs., or Miss. Put anything else you wish to write on a separate sheet. Do not send fancy, drawn or typewritten entries.
2. Contestants must be 15 years or over. Employees of Phillips-Robertson Co., friends or relatives of employees or anyone connected with this company cannot compete.
3. Contestants may submit as many as three answers to the puzzle, but only one can be awarded a prize. Different members of a family must not compete as only one prize will be awarded in a family or household.

Why We Are Giving Away These Prizes

$5,000.00 Prize Awards

This modern century requires modern methods of advertising and this is an honest-to-goodness above-board method of advertising as a modern way to quickly stimulate interest in the Phillips-Robertson Service across Canada. If you send your answer immediately and are successful in winning at least 100 points for your entry you will receive a Special Promptness Reward.

4. The final awards will be made by a committee of three Toronto gentlemen who have no connection with this firm. Their names will be made known to all contestants. Contestants must agree to abide by the decision of this committee. The prizes will be awarded according to the number of points gained by each entry. 375 points, or nearest thereto, will take the first prize. 235 points will be awarded for the correct solution of puzzle, 100 points for selecting from PHILLIPS-ROBERTSON Catalogue, of an order for at least $2.00, and the balance of 40 points for general appearance, spelling, punctuation and handwriting of the entry. In case of ties duplicate prizes will be awarded. Special awards will be given for promptness.

THIS IS NOT A SALES CONTEST

Note: Special Surprise Awards for Promptness. If you can Solve the Puzzle—Answer at Once—Without Any Delay. Copyright, P.L.G., 1929

Phillips-Robertson Co., Limited, Dept. 16 Toronto 2, Ont.

Early Ad. Copy is appreciated

SCIONS OF FAMOUS MEN

Prince Wilhelm of Prussia, with Louis W. Hill (left), grandson of James J. Hill, meet on their way to the new Cascade tunnel.

A FEW FACTS ABOUT PRINCE RUPERT

Prince Rupert is:

- The terminus of the Canadian National Railway.
- The Central administrative point for the whole of centr and northern British Columbia.
- The nearest point in British Columbia to the Orient.
- The centre of the halibut and salmon fishing business.
- The centre of an extensive mining and lumbering district.

Prince Rupert has:

- One of the finest harbors in the world.
- The largest fresh halibut business in the world.
- The largest fish cold storage plant in the world.
- A large, strictly modern drydock and shipbuilding plant.
- A grain elevator leased to the Alberta Wheat Pool with c pacity of 1,250,000 bushels.
- A large, modern ocean dock.
- A new modern lumber mill, planing and shingle mills an box factory with capacity output of 60,000 board feet d
- Fish reduction plant.
- A new mill at Porpoise Harbor and another building along side it seven miles from the city.
- Railway shops employing about 75 men.
- Several ship sheds for building and repairing small craft.
- Provincial government district offices and court house.
- Dominion government fisheries, customs, and other office
- Marine department central station.
- Dominion government wireless station.
- Canadian National district offices.
- Dominion fisheries experimental station.
- B. C. Packers district offices.
- Consolidated Mining & Smelting district assay office.
- P. Burns Co., Ltd., modern abattoir.
- Several docks and wharves used by coasting vessels.
- Number of fish houses doing an export business.
- About twenty salmon canneries in the neighborhood.
- Several fishery supply and shipchandlery establishments.
- Several wholesale houses doing a large business in the district.
- Fine modern retail stores.
- Good steamship services to Alaska and south to Vancouver and Victoria and west to the Queen Charlotte Islands.
- Three large oil and gasoline distribution stations.
- Good hotels and restaurants.

Prince Rupert has:

- Modern high school with first year university classes
- Four public schools with over thirty teachers.
- Seven churches representing the most important demonina tions.
- Paved streets and concrete sidewalks in the business section.
- Well kept gardens and pretty residences.
- Number of clubs and fraternal organizations.

Prince Rupert has:

- No severe cold in winter.
- No extreme heat in summer.
- No mosquitos or other insect pests.
- Great opportunities for boating, fishing and hunting.
- Fewer climatic or other disadvantages than most places in Canada.
- A harbor that never freezes.

See Page 7. There are a lot of small advertisement there that make good reading.

HON. W. D. McPHERSON

Former Provincial Secretary of Ontario, is seriously ill in Wellesley Hospital, Toronto. Mr. McPherson is well known throughout Canada in legal, Masonic and Orange circles.

Man in the Moon

Prosperity means more work. Look at the junk that has to be busted in prosperous homes.

Germany talks of her ability to pay and her critics talk of her ability to dodge.

When a man boasts of his family tree, be pretty sure there was some grafting done to make it that way.

I know lots of husbands
Who to their wives are kind;
So in return friend wifie
Always makes up his mind.

An extremely nice young man actually came up to me and offered to give me the winner of the Grand National. Of course, I had to explain that the chickens occupied so much room in the garden that I had nowhere to keep a horse.

Ten Years Ago
in Prince Rupert

May 13, 1919

The barge Baroda is in port in tow of the Coastwise Steamship & Barge Co.'s freighter Anyox. The barge was taking railway cars from Panama to Seward and lost five on them as well as sustaining damage in a storm off Cape St. James.

The city council last night voted a general increase in wages of ten per cent for all employees of the public works department from the city engineer down.

W. H. Smith has been elected treasurer of the local branch of the Army and Navy Veterans of Canada.

C.N.R. TRAINS

For the East—
Mondays, Wednesdays and Saturdays at 11:30 a.m.
From the East—
Sundays, Tuesdays and Thursdays at 3:30 p.m.

CLASSIFIED ADVERTISEMENTS — FOR SALE, FOR RENT, LOST & FOUND

THIS IS THE PAGE WHICH MOST PEOPLE READ BECAUSE IT IS FULL OF HUMAN BUSINESS INTEREST TO YOUNG AND OLD.

HELP WANTED

CIVIL Service position. Examinations for Clerks, men and women, Grades 1 and 2, will be held in Prince Rupert on July 16 and 17. No shorthand or typing required. Application forms to reach Ottawa by May 27. Age limit 18 to 35. No previous experience or high school necessary for Grade 1 positions. You can be ready for examination by starting to prepare at once. We are the only Canadian School preparing for Civil Service examinations by mail. You are as near to us as your letter box. You need our specialised help, no matter what other courses you have taken. Fees for full course by mail, including all subjects and texts—Grade 1, $20.00; Grade 2, $24.00. ($5.00 only on enrolment.) We hold no attendance classes, as we consider you save time and money by studying at home, and we get BETTER results, because there are no oral lectures, etc., to forget. Send for full information at once. You will be under no obligation and no agent will call on you. The M. C. C. Civil Service School Dept. A—401 Kensington Bldg., Winnipeg, Manitoba. 113

BOARD AND ROOM

BOARD And Room $35 per month. Phone Green 216. tf

FAIRBANKS DIAL SCALES *for* **fast accurate weighing**

You can depend on these fast accurate scales to speed up weighing and to reduce the possibility of error.

They have no springs and their absolute accuracy and extreme sensitiveness will endure for years. Their big clear dial registers as fast as they can be loaded and unloaded. Made in many styles to meet the varying demands of industry. Write for full descriptions.

The CANADIAN Fairbanks-Morse COMPANY Limited
St. John, Quebec, Montreal, Ottawa, Toronto, Windsor, Winnipeg, Regina, Calgary, Edmonton, Vancouver, Victoria 158

Try a Daily News WANT-AD.

WANTED

WANTED TO RENT—Four or five roomed modern house or suite. Apply Box 190 Daily News office. 110

GRADING, Excavating, Concrete foundations. Nels Rokkjar, Room 9, 623 Third Avenue, Phone Red 625 or Black 700. tf

FOR RENT

F. W. HART'S Office, Emad Block. 124

FOR RENT—Four room flat with bath. Furnished. Phone 547. tf.

FOR RENT—Furnished apartments and furnished shack. Apply Mussallem Grocery. tf

FOR RENT—Furnished modern four room flat, Clapp Block, Apply Westenhaver Bros. tf

FOR RENT—Automobiles, pianos, phonographs and sewing machines. Walker Music Store.

FOR RENT — Furnished housekeeping rooms by the day, week, or month. Phone Red 607. tf

FOR RENT—Two modern houses, newly decorated; one well furnished. Apply 215 Fourth Avenue East. tf

Queen Charlotte Islands Visitors

When travelling between Port Clements and Queen Charlotte City, hire cars and trucks from
YOUNG BROTHERS
Skidegate, B.C.

CHIROPRACTIC

CHIROPRACTIC ELECTROTHERAPY

You can make no mistake in adopting these scientific methods, as their use is now world wide in all cases of disease.

Our system of drugless therapy does not leave your recovery to chance, owing to the certainty of the methods adopted.

Consult
DR. W. C. ASPINALL
6 and 7 Exchange Block
Green: 241 —Phones— Black: 283
Open Evenings

CHIROPRACTIC

Gets results where other methods fail.

Consult
R. E. EYOLFSON
CHIROPRACTOR
623 Third Avenue
Office Telephone Blue 85
Residence Telephone Red 589
Established 1924

Canada's Leading Tire
GOODYEAR SUPERTWIST
Sold at Vancouver Prices and Guaranteed

KAIEN GARAGE
Phone 52
"Service—Right Now"

FOR SALE

FOR SALE—One row boat, complete with oars, first class condition. Apply Stork's Harware. tf

FOR SALE—We have several choice homes for sale, well situated. Apply G. P. Tinker Ltd. Phone 57. tf

FOR SALE—Snap. Six room modern house, one and one-half blocks from Post Office. Apply 1022 Second Ave. 110

FOR SALE—Richmond Rooms, very cheap. For information call at office or phone Black 69. Write P.O. Box 1603. 111

FOR SALE—Snap, ten acre improved ranch, Terrace, close in. 56 fruit trees, two room dwelling, and water. Apply L. H. Kenny, Terrace. 112

Paints, Wallpaper, Etc.

SILVERSIDES, BROS.
Wallpapers, Paints, Glass and Art Supplies
P. O. BOX 120 PHONE 22

"GOVERNMENT LIQUOR ACT"

Notice of Application for Consent to Transfer of Beer Licence.

Notice is hereby given that, on the seventh day of June next, the undersigned intends to apply to the Liquor Control Board for consent to transfer of Beer Licence Number 1258 and issued in respect of premises being part of a building known as Tourist Hotel situate at Terrace, B.C., upon the lands described as Lots 1 and 2, Block 11, District Lot 369, Map 972, Prince Rupert Land Registration District, in the Province of British Columbia, from Urbano Colbacrini and Angelo Eustacchio, licensees, to John Allen McDougall, of Terrace, British Columbia, the transferee.

Dated at Terrace, B.C., this 30th day of April, 1929.

Applicant and transferee.
(125) JOHN ALLEN McDOUGALL.

LAND ACT

Notice of Intention to Apply to Lease Land

In Land Recording District of Prince Rupert, and situate south-west side of Wales Island.

Take notice that The Canadian Fishing Company, Limited, of Vancouver, B. C., occupation, a Corporation incorporated under the laws of the Province of British Columbia, intends to apply for a lease of the following described lands:

Commencing at a post planted on an unnamed point on the south-west side of Wales Island, opposite Proctor Islands; thence northerly 5 chains; thence westerly 20 chains; thence southerly 5 chains; thence easterly 20 chains along the shore line to the point of commencement, and containing 10 acres, more or less.

THE CANADIAN FISHING CO., LTD.
Per W. W. Trotter, Agent.
Dated April 20th, 1929.

Letter Box Collections

	A.M.	P.M.
Graham & Atlin Ave.	9.00	7.30
1st Ave. & 8th St.	9.05	7.35
6th Ave. & Fulton St.	9.10	7.40
8th Ave. & Thompson St.	9.15	7.45
11th Ave. & Sherbrooke	9.20	7.50
11th Ave. & Conrad	9.25	7.55
6th Ave. & Hays Cove Ave.	9.30	8.00
6th Ave. & Hays Cove Circle	9.35	8.05
8th Ave. & Cotton St	8.00	7.00
5th Ave. & Green St. (Hsptl).	9.40	8.10
5th Ave. & McBride St.	9.45	8.15
Prov. Govt. Building	9.50	8.20
Prov. Govt. Wharf	9.55	8.25
G.T.P. Wharf	10.00	8.30
G.T.P. Station	10.05	—
" "	11.25	—
2nd Ave. & 2nd St.	10.10	8.40
3rd Ave. & Fulton St.	10.15	8.45
3rd Ave. & 6th St.	10.20	8.50

Advertise your wants in the Daily News classified columns.

BEAUTY OPERATOR

MISS MARY MACFIE

Experienced operator, modern methods in all lines of beauty culture and hair dressing.

Make appointment by phoning Red 339.

SALVAGE AND TOWING

"If it's on or under the water we do it."

PACIFIC SALVAGE CO. LIMITED

Fully Equipped for Diving and General Salvage Work.
Boats and Scows of all descrpitions for Charter.
Row Boats and Canoes for hire.
Bargains in Gas Engines.

AGENTS FOR
Van Blerck, Easthope, Hicks & Ballantyne Engines.
Northern B. C. Distributors
Coolidge Propellers
Phone, Day or Night, 564
P. O. Box 1564

FURNITURE

EVERYTHING FOR THE HOME

Dining Suites, Chesterfield Suites, Beds, Springs and Mattresses, Ranges, Linoleum, Blinds, Curtain Rods.

MACKENZIE FURNITURE
Phone 775

AUCTIONEER

PRINCE RUPERT AUCTION MART. We buy, sell or exchange any kind or furniture or household goods, musical instruments, machinery, etc. General repairs, crating, packing and shipping. Workmanship guaranteed. Just phone Black 120 and we will call. GEORGE
J. DAWES, AUCTIONEER
Federal Block

A. L. HENDERSON, Auctioneer and appraiser. Cash for all goods and furniture. Emad Block. 124

PRINCE RUPERT TIDES

Monday, May 13			
High	3:55 a.m.	21.6 ft.	
	17:14 p.m.	18.1 ft.	
Low	10:48 a.m.	2.2 ft.	
	23:00 p.m.	8.5 ft.	
Tuesday, May 14			
High	4:54 a.m.	20.1 ft.	
	18:31 p.m.	17.5 ft.	
Low	11:50 a.m.	3.4 ft.	
Wednesday, May 15			
High	6:08 a.m.	18.5 ft.	
	19:43 p.m.	17.5 ft.	
Low	0:08 a.m.	9.3 ft.	
	12:56 p.m.	4.6 ft.	
Thursday, May 16			
High	7:32 a.m.	17.6 ft.	
	20:47 p.m.	17.9 ft.	
Low	1:29 a.m.	9.4 ft.	
	14:03 p.m.	5.5 ft.	

A Beautiful
TEA CADDY

WITH an exquisite sweet pea design lithographed in many delicate colors, the new 1928 airtight tea caddy is extremely attractive. It is packed with one pound of the famous fragrant Malkin's Best blend. The supply is limited. ORDER YOURS NOW!

Sold at all Grocery Stores

Containing 1 lb. net
MALKIN'S BEST TEA

MALKIN'S BEST
THE W. H. MALKIN CO., LTD. VANCOUVER, B. C.

STEAMSHIP MOVEMENTS

For Vancouver—
Sundays—ss. Prince Rupert ..10 p.m.
Tuesdays—ss. Catala .....3:30 p.m.
Thursdays—ss. Prince George 10 p.m.
Fridays—ss. Princess Royal 10 p.m.
Fridays—ss. Cardena ....12 midnight
May 5—ss. Princess Alice .....p.m.
May 15—ss. Princess Louise .....p.m.
May 26—ss. Princess Louise .....p.f.
From Vancouver—
Sunday—ss. Catala .....4 p.m.
Wednesday—ss. Pr. George 10 30 a.m.
Friday—ss. Princess Royal .... 4 p.m.
Friday—ss. Cardena ..... a.m.
Saturday—ss. Prince Rupert 10:30 p.m.
May 11—ss. Princess Louise .....a.m.
May 22—ss. Princess Louise .....a.m.
For Naas River—
Sunday—ss. Catala .....8 p.m.
From Naas River—
Tuesday—ss. Catala .... . 11:30 a.m.
For Stewart, Premier, Anyox and Alice Arm—
Sunday—ss. Catala .....8 p.m.
Wednesday—ss. Pr. George . .4 p.m.
Saturday—ss. Prince Rupert. . 4 p.m.
From Stewart, Premier, Anyox and Alice Arm—
Sunday—ss. Prince Rupert 7:30 p.m.
Tuesday—ss. Catala .....11:30 a.m.
Thursdays—ss. Prince George 7:30 p.m.
For Queen Charlotte Islands—
May 4—ss. Prince Charles .....8 p.m.
May 18—ss. Prince Charles ....8 p.m.
From Queen Charlotte Islands—
May 2—ss. Prince Charles .....a.m.
May 16—ss. Prince Charles .....a.m.
May 30—ss. Prince Charles .....a.m.
For Alaska—
May 11—ss. Princess Louise .....a.m.
May 22—ss. Princess Louise ....a.m.
From Alaska—
May 5—ss. Princess Alice .....p.m.
May 15—ss. Princess Louise ....p.m.
May 26—ss. Princess Louise .....p.m
For Port Simpson and Wales Island—
Fridays—ss. Cardena .....a.m
From Port Simpson and Wales Island—
Fridays—ss. Cardena .....p.m.

MAIL SCHEDULE

For the East—
Mondays, Wednesdays, Saturdays, mail closes .....10:30 a.m.
From the East—
Sundays, Tuesdays and Thursdays.
Mail due .....3:30 p.m.
To Vancouver—
Via train Wednesdays and Saturdays.
Sundays .....9 p.m.
Tuesdays .....2:30 p.m.
Thursdays .....9 p.m.
Fridays .....11 p.m.
C.P.R.—May 5, 15 and 26 .....p.m.
From Vancouver—
Sundays .....4 p.m.
Wednesdays .....10:30 a.m.
Fridays .....a.m.
Saturdays .....10:30 a.m.
C.P.R.—May 11 and 22 .....a.m.
For Stewart, Premier, Anyox and Alice Arm—
Sundays .....7 p.m.
Wednesdays .....3 p.m.
Saturdays .....3 p.m.
From Stewart, Premier, Anyox and Alice Arm—
Sundays .....7:30 p.m.
Tuesdays ..... 11.30 a.m.
Thursdays .....7:30 p.m.
To Naas River Points—
Sundays ..... 7 p.m.
From Naas River Points—
Tuesdays ..... 11 30 a.m.
To Queen Charlottes—
May 4 and 18 .....7 p.m.
From Queen Charlottes—
May 2, 16 and 30 .....a.m.
To Alaska Points—
May 11 and 22 .....a.m.
From Alaska Points—
May 5, 16 and 26 .....p.m.
To Port Simpson and Wales Island—
Fridays .....a.m.
From Port Simpson and Wales Island—
Fridays .....p.m.

A Daily News want-ad will bring results.

EMBARRASSING MOMENTS

An Interesting Announcement

Of particular interest to all British Columbians is the announcement of a series of short talks about B. C. and B. C. products that is to run in this paper every week. These talks throw an interesting light on the development and progress that has been going on in recent years. Read them carefully—there is a worthwhile message in each article.

B.C. PRODUCTS BUREAU

BRINGING UP FATHER

By George McManus

The Lobby
Prince Rupert, B.C.

CANADIAN NATIONAL STEAMSHIPS

Prince Rupert
DRYDOCK
AND
SHIPYARD

OPERATING G. T. P. 20,000-TON FLOATING DRYDOCK
Engineers, Machinists, Boilermakers, Blacksmiths, Pattern Makers, Founders, Woodworkers, Etc.
ELECTRIC AND ACETYLENE WELDING

Our Plant Is Equipped to Handle All Kinds of
MARINE AND COMMERCIAL WORK
PHONES 43 AND 385

UNION STEAMSHIPS LIMITED
Sailings From Prince Rupert
For VANCOUVER, VICTORIA, Swanson Bay, Butedale, Alert Bay, etc., Tuesday, 3:30 p.m.
For VANCOUVER, VICTORIA, Butedale, Alert Bay, etc., Friday midnight
For ALICE ARM, ANYOX, STEWART, NAAS RIVER, Sunday, 8:00 p.m.
For PORT SIMPSON AND WALES ISLAND, Thursday, p.m.
123 2nd Avenue R. M. SMITH Agent Prince Rupert, B.C.
Through tickets sold to Victoria and Seattle and baggage checked through to destination.

B. C. COAST STEAMSHIP SERVICES
SAILINGS FROM PRINCE RUPERT
To Ketchikan, Wrangell, Juneau and Skagway—May 1, 11, 22
To Vancouver, Victoria and Seattle—May 5, 15, 26
PRINCESS ROYAL—Ocean Falls, etc., Vancouver and Victoria every Friday 10 p.m. Agents for all Steamship Lines.
W. C. ORCHARD, GENERAL AGENT
3rd Ave., Prince Rupert, B.C. Phone 31

CANADIAN NATIONAL
The Largest Railway System in America
STEAMSHIP AND TRAIN SERVICE
Sailings from PRINCE RUPERT for VANCOUVER, VICTORIA, SEATTLE, and intermediate points, each Thursday and Sunday, 10:00 p.m.
For ANYOX and STEWART, each Wednesday and Saturday, 4:00 p.m.
For NORTH AND SOUTH QUEEN CHARLOTTE ISLANDS, Fortnightly

PASSENGER TRAINS LEAVE PRINCE RUPERT
Each MONDAY, WEDNESDAY and SATURDAY at 11:30 a.m. for PRINCE GEORGE, EDMONTON, WINNIPEG, all points Eastern Canada, United States.

AGENCY ALL OCEAN STEAMSHIP LINES
City Ticket Office, 528 Third Ave., Prince Rupert—Phone 260

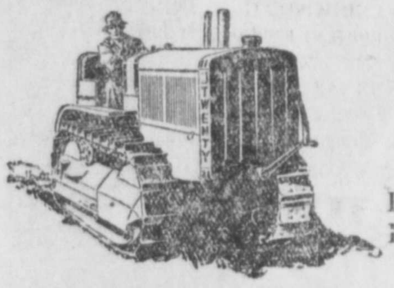
LOGGING
AT HALF THE COST OF HORSES
Bigger Production
Economical Operation
CATERPILLAR TRACTORS
Make Bigger Profits
Sole Distributors for B. C.
MORRISON TRACTOR & EQUIPMENT CO., LTD.
940 STATION STREET, VANCOUVER, B.C.
Branches: Kelowna, B.C.; Nelson, B.C.; Prince George, B.C.
CATERPILLAR

SELVIG BROS.
MEAT MARKET
3rd Avenue Phone 765
MEAT, FISH AND VEGETABLES
Specialty:
"OLD COUNTRY SAUSAGES"
Our make—Fresh every day.
Superior Quality.

Looking for a house? There are some listed in The Daily News classified columns.

CASH PRIZES ARE WON IN BIG CAMPAIGN

Grouse Mountain Highway and Resort Makes Awards For Second Week

VANCOUVER, B.C., May 11—At a meeting today the Grouse Mountain Highway and Scenic Resort Limited directors awarded the second week's prizes to persons participating in their greater community spirit publicity campaign the purpose of which is to popularize this new Western Canadian mountain resort.

449 B—E. Barron, box 223 Powell River, B.C., $200.

1451 B—J. Johnson, 776 Seymour St., Vancouver, B.C., $100.

9012 B—F. Thompsott, Workpoint Barracks, $25.

3501 B—Mrs. Biggs, 2816 Albert St., Vancouver, B.C., $25.

8743—Mrs. C. P. Harding, 3881 14th Ave. W ,.Vancouver, B.C., $25.

846 B—Mrs. D. M. Eberts, 1353 Jervis St., Vancouver, B.C., $25.

45253 A—A. C. Vanhouten, 1613 Commercial St., Nanaimo, B.C., $25.

951 B—Geo. W. Currier, Trail, B.C., $25.

1458 B—Geo. H. Lyons, Jessica, B.C., $25.

15001 B—John B. Cooper, Cadberry Bay, Victoria, B.C., $25.

49827 A—Mrs. D. Innis, care Birks, Ltd., Vancouver, B.C., $25.

651 B—W. R. W. Digby, R.R. 1 Parksville, B.C., $25.

824 B—E. C. Rutherford, care National Drug Co., Edmonton, $25.

58917 A—J. F. Elliott, care W. H. Malkin Co., Vancouver, B.C., $25.

56257 A—John Reid, 2249 35th Ave. W., Vancouver, B.C., $25.

1416 B—H. W. Broyerton, Abbottsford, B.C., $25.

144602 A—J. Higgins, Chilliwack, B.C., $25.

727 B—Jas. M. Lunn, 200 Durick Ave., Cranbrook, B.C., $25.

404 B—Mrs. W. J. Gould, 103 Iroquois St. East, Moose Jaw, $25.

552 B—Geo. E. Herman, P.O. box 2408, North Vancouver, B.C., $25.

16235 A—J. C. Macdonald, 2137 Grey Ave., New Westminster, B.C., $25.

469 B—Howard B. Dennis, box 1181 Nelson, B.C., $25.

604 B—H. McFayden, 30 Ritz Apts., Winnipeg, Man, $25.

801 B—Joe E. Hadfield, box 455 Rossland, B.C., $25.

614 B—A. R. Fenwick, 2325 Colby St. Everett, Wash., $25.

686 B—John H. How, 246 Victoria St., Kamloops, B.C., $25.

713 B—R. L. Jackson, care Can. Legion, Revelstoke, B.C., $25.

728 B—Jean Ferguson, 2455 41st Ave. W., Vancouver, B.C., $25.

15050 B—Mrs. B .Simmons, 1713 13th Ave W., Vancouver, B.C., $25.

Sugar!
NOW IS THE TIME TO STOCK UP
SUGAR—100s $6.40
SUGAR—50s $3.35
SUGAR—20s $1.35
BULK SUGAR—15 lbs. ...$1.00
BROWN SUGAR—15 lbs. $1.00
SODA BISCUITS—Per box 65c
SWEET BISCUITS—3 lbs. $1.00
WESTON'S SODAS—Per tin 45c
ASPARAGUS TIPS—
3 tins $1.00
GREEN PEAS—7 tins $1.00
HONEY—Ontario.
5-lb. tin $1.00
Fresh vegetables of all kinds arriving every boat at the lowest prices.
FOR A SQUARE DEAL AND MONEY SAVING GO TO
Mussallem Grocery Co.
Limited
617-423 5th Ave. E. Phones 18&84
P. O. Box 575.

HARRY C. WILLIS

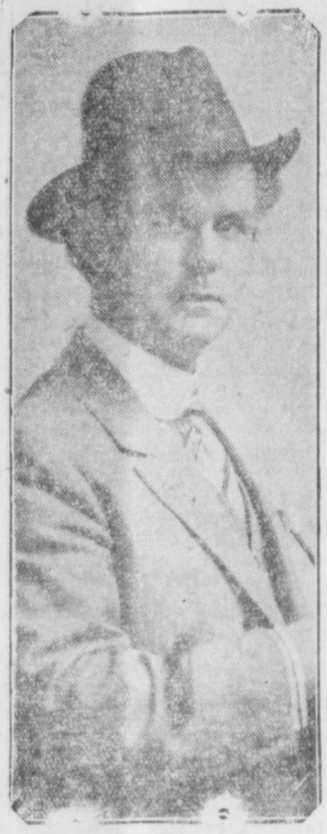

The versatile Australian ventriloquist, who will make his first appearance in Prince Rupert at the Capitol tonight, for a short season, is possibly one of the world's most versatile entertainers. His repertoire consists of singing, dancing, imitations, recitations, monologs, musical novelties and ventriloquism, and during his season here, he will change his programs entirely with every change of pictures.

J. R. Cameron, assistant general manager of the Canadian National Railways for British Columbia with headquarters in Vancouver, arrived in the city on yesterday afternoon's train in the course of a tour through the district on general inspection and sailed last night on the Prince Rupert for Vancouver. S. Morrison, district engineer, who accompanied Mr. Cameron here went east on this morning's train.

HE NEVER COULD DIGEST HIS FOOD
"FRUIT-A-TIVES" Brought Perfect Health
What miserable years Mr. Leo Godin spent when his stomach was all upset and he was deathly sick with bilious attacks. As he writes from Montreal, "It seemed to me that I was always bilious and never digested my food. Finally, an old friend told me to try "Fruit-a-tives." Since taking them, I have been so well that I want to congratulate you on this wonderful medicine." This is the way it goes. People suffer for years with Indigestion, Bilious Attacks, Pain in the Back, Bladder Trouble, Rheumatism, Headaches and never realize that the CAUSE of these troubles is weakness or poor action of the bowels, kidneys and skin. "Fruit-a-tives" restores these three great blood purifying agents of the body to normal, healthy action, sweetens the stomach, makes digestion sound, enables you to eat and sleep and enjoy life.
25c. and 50c. a box—at dealers everywhere.

"BUILD B. C."
A Letter From The North

From a logging camp in northern British Columbia a letter comes, in which the writer, a camp cook, says he has used Pacific Milk four years. . . . .
"I find it makes the most delicious, creamy puddings and sauces." This is an excerpt from a long letter that we are very glad to acknowledge.
PACIFIC MILK
Factory at Abbotsford, B.C.

"WILD GEESE" AT CAPITOL

Picturization of Famous Prize Winning Novel is Outstanding Film Production

"Wild Geese" a picturization of the famous novel of the same name by Martha Ostenso, Canadian girl from Manitoba, which won the prize of $13,500 for the best novel by an American author, has been filmed by Tiffany-Stahl Productions, and will be shown for the first time here starting at the Capitol Theatre, tonight.

Contrary to expectations the film story follows closely this highly interesting and dramatic story of a phase of American farm life, and can be classed as one of the classics of the screen.

Outstanding from a cast of superior players is the remarkable and never-to-be forgotten portrayal of Amelia Care by Belle Bennett. As the crushed and hopeless wife of a stern and cruel husband, Miss Bennett reaches histrionic heights that class her as one of the foremost screen stars of the day.

In addition to Belle Bennett, the cast includes Anita Stewart, Russell Simpson, Eve Southern, Donald Keith, Jason Robards, Wesley Barry, Reta Rae, Evelyn Selbie and a host of others.

"Wild Geese" will be the feature attraction at the Capitol tonight and tomorrow night.

C. A. Banks, managing director of the Duthie mine at Smithers and the B.C. Silver at Stewart, and Major C. B. North, mine superintendent, arrived in the city from the interior on yesterday afternoon's train and sailed last evening on the Catala for the Portland Canal.

Why Pay More?
MEN'S and BOYS' CAPS
A great assortment of Men's High-Grade Caps. Regular $2.75, to clear at
$1.25 and $1.45
ALSO BOYS' CAPS
Going at 49c.
Montreal Importers
THIRD AVENUE
The Firm That Brought Eastern Prices to the West

Your Cunard Stewardess . . lady's maid, chambermaid, guide, philosopher, and friend — knows what you like for breakfast, which dress you want put out for each occasion. A wise, respectful, friendly person is your Cunard stewardess, she helps you to enjoy ship life to the full. *Sail Cunard!* . . . .
Book through The Cunard Steam Ship Co., Limited, 6221 Hastings St. W., Vancouver (Tel. Seymour 3648-9), or any steamship agent.
Weekly Sailings to Europe from Montreal (and Quebec)
CUNARD
CANADIAN SERVICE
S-305
Cabin, Tourist Third Cabin and Third Class

Capitol
CANADA'S FINEST Entertainment
VAUDEVILLE!!
Two Big Acts Tonight, 9 p.m.
"A Picturization of a Famous Novel."
"WILD GEESE"
HARRY C. WILLIS
Versatile Ventriloquist
"The man who entertains them all."
"Charleston" Wright
"The Black Cloud of Joy"
In a Snappy New Dancing Act
NEWS—CARTOON—COMEDY
Two Shows 7 & 9 P.M. 50c & 15c

HYDE TRANSFER
PHONE 580
HAS MOVED
to
171 3rd Avenue East
Opp. Stan Parker's Garage
Heated Storage

DEMAND
"Rupert Brand"
Kippers
"THE DAINTIEST BREAKFAST FOOD."
Smoked Daily by
Canadian Fish & Cold Storage Co., Ltd.
Prince Rupert, B.C.

Colds Checked
By modern vaporizing ointment—just rub on
VICKS VAPORUB
ACTS 12 WAYS AT ONCE

SUITS! SUITS!
MADE TO ORDER
Cutting, Workmanship and Style All Guaranteed
SUITS STEAM CLEANED AND PRESSED
We Deliver to Any Part of the City.
Ling, the Tailor
Phone 649

Garden Field Seeds
FERTILIZER
BULKLEY VALLEY HAY AND GRAIN
Prince Rupert Feed Co.
PHONE 58

MILK MILK
Fresh Pasteurized Milk and Cream Daily.
EARLY DELIVERY
Throughout the City.
VALENTIN DAIRY
Telephone 657.

S. D. Johnston Co. Ltd.
Representatives for
MILLER COURT & CO., Limited
Through our connections we can make prompt execution of buying and selling orders on the Vancouver, Calgary and Toronto stock exchanges.
Closing prices from these exchanges posted on our stock board twice daily.
Orders from out-of-town clients, by wire or letter, will receive our prompt attention.
S. D. Johnston Co. Ltd.
610 2nd Avenue—Phone 130
Prince Rupert, B.C.