112
STAR CABS
RADIO DISPATCHED

PROVINCIAL LIBRARY VICTORIA, B.C.

The Daily News

NORTHERN AND CENTRAL BRITISH COLUMBIA'S NEWSPAPER

Published at Canada's Most Strategic Pacific Port—"Prince Rupert, the Key to the Great Northwest"

VOL. XL, No. 265 PRINCE RUPERT, B.C., TUESDAY, NOVEMBER 13, 1951 PRICE FIVE CENTS

PROVINCIAL LIBRARY,
118
VICTORIA, B. C.
MAY 31/52

ORMES DRUGS
DAILY DELIVERY
Phone 81

PRIME MINISTER CHURCHILL COMING OVER

White Pass and Yukon Route to "Carry on" as New Canadian Concern

The historic White Pass and Yukon Route, which came into being at the turn of the century to provide railway and steamer transportation into the Klondike following the Gold Rush of '98 and which, keeping pace with changing times, has developed into a concern with assets of upwards of ten million dollars, is now Canadian instead of British-owned.

There will be no important change of policy or management following the purchase of the company by the new White Pass & Yukon Corporation Ltd. of Vancouver from the original White Pass & Yukon Railway Co. Ltd. of London, England, it was stated Monday by F. H. Brown of Seattle, president of the new company, who was in Prince Rupert aboard the Princess Louise going north to pay his first visit to the company's property operations.

Accompanying Mr. Brown was ... of Seattle, president of the old White Pass & Yukon who continues with the new company as managing director, actively in charge of the company's operations as he has been for many years.

"We will carry on as usual on a ... basis," Mr. Brown told the Daily News. "This will be just ... look at the company's properties. I would say there will be much change in general policy or conduct of operations."

... of the whole company, ... was revealed is the Hambros Bank, one of the large financial banks of London, ... representatives on the board of directors of the new company are Messrs. D'Arcy and ... of London. In addition to Mr. Brown and Mr. ..., directors also include ... D. Baker, president of the ... Oil Co. of British Columbia and Robert Barr K.C. of ...

... Brown, the new White ... president, was at one time ... the Canadian Bank of Commerce. He was wartime deputy minister of national revenue for taxation and now has his own private financial consulting business in Vancouver.

***White Pass & Yukon Route assets include 110 miles of railway between Skagway and Whitehorse, 700 miles of steamship lines from Whitehorse down the Yukon River to Dawson and on to Coal Creek, 250 miles into Alaska, and bus operations on 1500 miles of highway between Dawson Creek, British Columbia, through the Yukon to the Alaska boundary, also serving Keno and Mayo up the Stewart River.**

The great river fleet once consisted of more than fifty steamers and barges which figured prominently in the exciting history of the Klondyke during its heyday. Now, boats having given away to more modern air and highway transportation, there are only four river vessels remaining in operation—the Casca, Whitehorse and Aksala on Yukon River, and the old Tutshi on Tagish Lake. These vesels are better known today as summer tourist vessels.

White Pass & Yukon was once interested in aircraft operation but "thank goodness, no longer," Mr. Wheeler remarked.

20 Dead in Train Crash

Crack California Trains In Collision Near Utah-Wyoming Border

EVANSTON, Wyoming (CP) — Twenty or more persons were killed yesterday in collision of two eastbound streamlined passenger trains during a snowstorm near here.

Union Pacific Railroad officials reported four other persons missing, eight seriously injured and scores more hurt slightly.

The luxury train City of San Francisco slammed into the rear of the halted City of Los Angeles with a roar. The impact crumbled portions of the two trains into what looked like a huge tomato can, squashed almost flat, with bodies and parts of bodies just "lying around."

All the dead were aboard the City of Los Angeles.

Both trains were running late because of a storm and the crash occurred when the Los Angeles halted on the line for a block signal. The City of San Francisco, scheduled ten minutes behind, failed to stop.

Evanston is close to the Utah-Wyoming border.

VISIT LIBRARY—Princess Elizabeth, escorted by Dr. A. W. Trueman, president of University of New Brunswick, visits Beaverbrook Recreation Reading Room of the University's Bonar Law-Bennett library during the visit of the royal couple to Fredericton Tuesday. (CP from Fredericton Gleaner)

Resignation Now Accepted

OTTAWA (CP)—Canadian Congress of Labor executive yesterday accepted the resignation of Pat Conroy as its national secretary—treasurer and appointed Donald Macdonald of Sydney, Nova Scotia, in his place.

Conroy resigned at the C.C.L.'s Vancouver convention in September during an internal policy fight.

Railway Line to Kitimat Now Under Consideration

OTTAWA (CP)—Transport Minister Chevrier said in the House of Commons yesterday that the Canadian National Railway is considering building a railway line to Kitimat.

The minister was replying to a question from Howard Green (Progressive Conservative, Vancouver-Quadra) who referred to published reports which Green said indicated probability that a line will be built from Prince Rupert to Kitimat.

The minister said that the CNR is discussing the matter with the Aluminum Co. of Canada.

(CNR is now engaged in making surveys of a railway which would connect Kitimat with the Prince Rupert line of the Canadian National Railways from Remo, about ninety miles east of Prince Rupert.)

J. L. Charles, chief engineer of the Canadian National Railways for the western region, visited the proposed Kitimat branch line a few days ago. Robert McElroy is the engineer in charge of the survey.

1700 Men At Kemano

Morrison-Knudsen Officials Pay Visit of Inspection to Construction

A. O. Strandberg, project manager of Morrison-Knudsen Co., and C. P. Dunn, vice-president of the company, left Kemano Bay today in the Princess Norah on their return to Vancouver after a visit of inspection to the progress of operations in connection with the great power development for the Aluminum Co. of Canada. They had come north on the same vessel on Sunday so had a couple of days in the area.

Some 1700 men are now employed on the Kemano operation which is being concentrated on the driving of the huge tunnel which will bring Tahtsa Lake water to the Kemano power house. Nine hundred of these men are in the main Camp 5, ten miles from the beach, near the end of the tunnel and the proposed power house site. The 600 others are working from several smaller camps scattered along the river engaged in road construction work and transmission line clearing.

Other Alcan operations include transmission line clearing between Kemano Bay and Kitimat, the site of the aluminum smelter.

Visiting Washington, Ottawa Early in January

OTTAWA (CP) — Prime Minister Winston Churchill has accepted an invitation from the Canadian government to spend two or three days at Ottawa after talks with President Truman at Washington in January, it was officially announced today by Prime Minister L. S. St. Laurent.

Mr. Churchill will leave Britain during "he first days of January" for Washington.

It was announced yesterday in London that Mr. Churchill will be accompanied on his trip to Washington and Ottawa by Foreign Secretary Anthony Eden; Paymaster General Lord Cherwell, minister in charge of atomic development; and General Lord Ismay, secretary of state for commonwealth relations.

Question of desirability of a Big Three meeting is expected to be high on the agenda at Washington. Churchill is reported to be willing to go to Russia alone to see Stalin if Truman rejects the idea of a Big Three meeting on world problems.

It is expected Churchill will ask Truman for further financial aid to Britain and for a greater part for Britain in developing foreign policy.

Canada will be asked to provide Britain with more strategic materials, and to buy more British goods.

Mr. Churchill will likely be invited to address a joint session of United States Congress in Washington and of Parliament in Ottawa.

FIRST ANNOUNCEMENT

First disclosure of the meeting early in the New Year of Prime Minister Churchill and President Truman came from Presidential Secretary Joseph Short Sunday at Key West, Florida, where the chief executive is spending a working vacation.

Rupert Dry, Bars Closed

Traditionally, hard beer drinking Prince Rupert is dry. Last sales of bottled beer in several downtown hotels continued last night until about 9 p.m. but several hotels had closed by Saturday. Draft beer ran out in most premises last Thursday.

Liquor Control Board here reports no beer for sale, with exception of eastern Canadian ale.

Beer parlor of the Canadian Legion is also on the "wagon."

Meanwhile, neither brewery officials or workers, who are striking for the third week, were able to come to any agreement yesterday. Brewery workers have demanded a 35 cent an hour wage increase. Operators have offered 25 cents.

Princess Now Bound Home

PORTUGAL COVE, Newfoundland (CP)—Britain's Royal tourists are homeward bound today, snug aboard the Empress of Scotland after a wild, snarling nor'wester with rain in its teeth slashed into this rugged fishing village and threatened to wreck embarkation plans.

As it was, the big white liner was forced to make its way from its anchorage and find a spot in the lee of Belle Island so the transfer of Princess Elizabeth and the Duke of Edinburgh could be made in safety.

The tender Maneco, which took the party to the liner's side at noon Monday, got a terrific battering from the sea enroute but the Princess proved once again she was the wife and daughter of a sailor for her first words aboard the liner were:

"Could we have our lunch soon? We haven't eaten yet."

Princess' Good-Bye— Says Canada Second Home

ST. JOHN'S, Newfoundland (CP) — On the eve of her departure for England, Princess Elizabeth said Sunday night that Canada had become her second home "in ... sense."

Sunday Her Royal Highness and her sailor husband received ... and one of the heartiest ... of their 15,000-mile ... tour from this oldest ... in North America.

In her radio address, the Princess said that, wherever she and ... had been through the ten provinces, "we have been welcomed with warmth of heart that made us feel truly we belong ... Canada."

Today's Stocks

(Courtesy S. D. Johnston Co. Ltd.)

VANCOUVER	
American Standard	.29s
Bralorne	6.10
B R X	.05½a
Cariboo Quartz	1.25
Congress	.08
Giant Mascot	.96
Indian Mines	.24½
Pend Oreille	9.35
Pioneer	2.00
Premier Border	.32
Privateer	.07
Reeves McDonald	6.50
Sheep Creek	1.65
Silbak Premier	.56
Taku River	.07½
Vananda	.15
Salmon Gold	.03
Spud Valley	.24a
Silver Standard	2.60
Western Uranium	4.10s
Cronin Babine	.52s
Oils—	
Anglo Canadian	8.15a
A P Con	.50s
Calmont	1.72s
C & E	14.10
Central Leduc	2.50
Okalta	2.78
Pacific Pete	12.00
Royal Canadian	.17
TORONTO	
Athona	.09½b
Aumaque	.24b
Beattie	.22½
Bevcourt	.55b
Buffalo Canadian	.20
Consol. Smelters	174.00
Conwest	3.65
Donalda	.38b
Eldona	.18b
East Sullivan	9.55b
Giant Yellowknife	10.75
God's Lake	.36b
Hardrock	.14
Harricana	.08
Heva	.11b
Jacknife	.07b
Joliet Quebec	.44b
Little Long Lac	.76b
Lynx	.12b
Madsen Red Lake	2.12b
McKenzie Red Lake	.48b
McLeod Cockshutt	2.80b
Moneta	.33b
Negus	.70b
Noranda	82.75
Louvicourt	.32
Pickle Crow	1.72
San Antonio	2.60b
Senator Rouyn	.17b
Sherrit Gordon	3.90
Steep Rock	7.15
Silver Miller	1.35
Upper Canada	1.60
Golden Manitou	7.25

Jaycees Delegation to Carry Highway Protest Right on to Victoria

Smithers and Prince Rupert Young Men Meet At Terrace after Driving over "Terrible" Road

To seek immediate confirmation of action on hard-surfacing and general upkeep of Highway 16, a delegation of Jaycees from Smithers and Prince Rupert Junior of Chamber bodies will travel to Victoria.

Calling conditions of the main highway from Prince Rupert to Prince George "deplorable," a joint meeting of Smithers and Rupert Jaycees at Terrace Sunday voted a resolution to this effect.

Gordon Williams, regional vice-president, led the discussion on highway conditions.

"There is no reason why we should tolerate the consistent negative attitude of the government in respect to this highway. The traffic is heavy and we need a better grade of road if Central and Northern B.C. is to develop," he said.

Prince Rupert members who travelled by car to Terrace, 100 miles east, told of the "terrible condition" of the highway—"so full of potholes it made driving over 20 miles an hour 'actually dangerous' besides causing one's car to become "a total wreck."

In many places seepage from the mountain sides has eaten into the road bed because there is no drainage by culverts. Where the road runs parallel to the Skeena River, the riverside edge is being eroded often to a point to allow only single lane traffic.

SMITHERS CRITICAL

Smithers Jaycees were as critical about the stretch of highway they drove to the district meeting, citing many instances where "streams of water have eaten their way through the highway."

"And the stretch from Smithers to Telkwa is about the worst road there is anywhere in the province," added Mr. Williams.

A resolution was passed by the meeting, following advice from Walter T. Burns, president of the Associated Boards of Central B. C., that the Associated Boards would be asked to correlate data on highways in their districts with which to arm the delegation.

Delegation will seek for an immediate answer to a request on paving the Prince Rupert-Terrace stretch and the Smithers-Telkwa area, and will ask for further action to continue paving "until Highway 16 is completed."

Mr. Burns assured Jaycees of the support of the Associated Boards, whom he would contact immediately.

Canadians Returning

VANCOUVER (CP)—The American troopship Private Joseph P. Martinez, carrying 206 Canadian soldiers home from the Korean war, will arrive here at 1 o'clock Thursday afternoon, the Canadian Army announces.

The men sailed on the same ship for Korea from Seattle November 25 last year.

— TIDES —

Wednesday, November 14, 1951

High	1:40	19.5 feet
	13:23	22.1 feet
Low	7:20	7.5 feet
	20:00	2.5 feet

Killed By Tractor

TELKWA— Charlie Tommy, Indian from Quick station, was killed last Wednesday, when a tractor he was driving from Telkwa, ran off the road.

It is thought that Tommy may have been struck by the machine as it toppled over. Both the tractor and the body were lying off the road about 20 feet down an incline.

The accident occurred three miles from here. His wife left to locate him when he did not return from town and it is presumed passed right by the scene of the accident. Mr. Vandenberg of Quick discovered the accident and notified the police, but not before the body had lain exposed until nightfall.

Scores of cars passed within a few feet.

It is presumed Tommy left town in the morning.

WEATHER

Synopsis

Snow fell in the northern interior last night and a few showers were reported along the coast as cloudy skies covered all of the province. Clearing progressed this morning on the south coast and will extend into the southern interior tonight.

Cold air entrenched in northern B.C. will mean cloudy skies and freezing temperatures in that area for the next two days. Clearing skies in southern part will mean lower temperatures there.

Forecast

North coast region—Variable cloudiness with a few showers today. Sunny Wednesday. Little change in temperature. Wind—west, (20 m.p.h.) decreasing to light by evening. Lows tonight and highs tomorrow—at Estevan, 40 and 50; Port Hardy and Sandspit, 40 and 48; Prince Rupert, 35 and 45.

Armistice Observed

Tribute Paid in Remembrance Of War Dead— Civilians Indifferent

Chilly rain Sunday morning forced indoors Prince Rupert's observance of the thirty-third anniversary of the armistice which ended World War 1 and which has now become the occasion of remembrance for those who laid down their lives in that and subsequent conflicts.

Fresh snow on nearby mountain tops lent an atmosphere of picturesque solemnity to the day.

It was raining hard as 100 or more ex-service people and members of the Women's Auxiliary of the Canadian Legion paraded from Legion headquarters to Civic Centre for the service, but by the time the ceremonies there concluded, the rain had ceased.

The parade then moved to the cenotaph for the placing of many poppy wreaths.

While the service men—about equally divided between the veterans of two great wars with at least one of the South African campaign—it was a disappointing showing indeed on the part of the civilians. It was the smallest number yet.

Organizations which at one time participated were conspicuous by their absence.

In Revelations Chapter 19, Verse 6, "The Lord God Omnipotent Reigns," Rev. Fred Antrobus found hope for the preservation of justice and peace in the troubled and perplexed world.

The pastor bespoke remembrance not only for the fallen of the wars but those who had suffered in many ways in the conflict against tyranny and lust for power.

"We should be thankful for deliverance of preservation of our

(Continued on page 8)

House Backs Up Denationalizing

LONDON (CP)—The House of Commons last night upheld Prime Minister Churchill's decision to denationalize the steel industry in Britain next year. The government had a majority of 39.

Believes War Inevitable

Col. Crockett, Formerly of Moscow, Says Russia Intent on Aggression

Veteran of two world wars, in the first of which he was a lieutenant and in the second a brigadier-general, Col. J. J. Crockett of Tennessee was in the city on Monday aboard the Princess Louise bound for Juneau where he is to become assistant director of civilian defence for the territory of Alaska.

Col. Crockett has also seen extensive service abroad as an ambassadorial military attache. For four years prior to 1948 he was assistant military attache to the United States embassy in Moscow.

He has very pronounced opinions as to the aggressive intentions of Soviet Russia to establish Communism throughout the world.

Col. Crockett is quite frankly convinced that the economic, political and psychological warfare now being waged by Russia will inevitably develop into a shooting war.

Crises such as those in Korea, Germany and Egypt could quite easily be the spark to kindle World War III at any time.

New Flag for Canada

...red by Young Liberals ... Resolutions on Combined ... and Farm Aid

VANCOUVER (CP)—The national ... of the Young Liberal ... of Canada Saturday ... that Canada should ... a "distinctive flag" and accepted a proposed design ...

... other resolutions which ... at the end of a three-day ... delegates asked for ... for officials of corporations found guilty under the ... Act, independent control of radio and television in... Canadian Broadcasting ..., and aid for prairie ... whose crops are hard hit ... this year.

... suggested a four-... plan to combat rising cost ... and rejected a resolution ... for diplomatic recognition of Communist China.

Iran Getting U.S. Advance

WASHINGTON (CP)—The International Monetary Fund has decided to grant hard-pressed Iran $8,750,000 credit to offset a financial crisis caused by loss of oil revenue, it was learned Monday night.

Informed fund officials who disclosed this said the money is urgently needed by Iran to help it buy food and raw materials.

Premier Mohammed Mossadegh's financial experts negotiated the loan during the Iranian leader's current round of talks here with state department officials on the Anglo-Iranian oil crisis.

Huge Red Army Ready

Could Muster Nearly Fifteen Million Men In Sixty Days

LONDON (CP)—Within 60 days of outbreak of war, Russia could field 14,800,000 well-armed troops.

This estimate of Soviet military power was contained in the latest publication of Brassey's annual armed services year book released Monday.

This manual says there are now 2,800,000 Russians under arms and at any moment another 12,000,000 or more trained men could be mobilized to the ranks of these regulars. It estimates it would take two months to place them in fighting condition.

Clashes at Paris Meet

PARIS (CP)—The Soviet Union today ran into a series of rebuffs in the United Nations General Assembly.

The Assembly refused to consider giving China's seat to the Peiping Communists, agreed to take up the western plan designed as the first step in reuniting Germany and decided to consider the Yugoslav complaint against hostile Soviet actions.

Andre Vishinsky, the Soviet foreign minister, who clashed violently with United States Secretary of State Dean Acheson, bitterly charged Yugoslavia with "selling out to the American capitalists."

Vishinsky declared that the German problem was none of the assembly's business.

Peron is Returned

BUENOS AIRES (CP)—Argentina returned President Juan D. Peron to another six years' power in a record-breaking election which gave him a thumping majority over his main opposition, the radical party.

Tuesday, November 13, 1951

An independent daily newspaper devoted to the upbuilding of Prince Rupert and Northern and Central British Columbia.
Member of Canadian Press — Audit Bureau of Circulations
Canadian Daily Newspaper Association.
G. A. HUNTER, Managing Editor; H. G. PERRY, Managing Director
SUBSCRIPTION RATES:
By carrier, per week, 20c; per month, 75c; per year, $8.00; by mail, per month, 75c; per year, $8.00.
Published every afternoon except Sunday by
Prince Rupert Daily News Ltd., 3rd Avenue, Prince Rupert.

What Oil May Mean

OIL in the Peace River may mean more to Prince Rupert than we, on first thought, may realize.

It is a propitious circumstance that that rich discovery should have been made a few miles from Fort St. John just as the Pine Pass Highway to connect Fort St. John with Prince George and the heart of Central British Columbia should be on the eve of completion.

There is good reason to suppose that the route of the highway is the logical route for a pipe line which could lead to the coast at Vancouver or Prince Rupert or both. The whole oil supply situation of the Pacific Northwest may be changed and, in the changing, a further important development be realized in the constantly changing picture of central and northern British Columbia with all its unexpected facets.

Yes, oil at Fort St. John is an occurrence the full import of which may not yet be realized as it affects British Columbia as a whole and this area in particular.

Indoor Game Back

Having been away most of the time since last THAT old familiar, the indoor game, is back again, spring. His presence makes up to some extent for the darkened evenings. He reassembles married couples who, after the enchanted sunlight of better months, now resume their Contract Bridge.

Among the men, some who saw each other only casually during the healthy, active holiday season, now begin their pallid, comfortable evening Dealer's Option sessions. Members of families who got along well during the summer as they passed on their ways to various vocations, are now reunited at Canasta, or split up forever by it.

Then there are the two-player contests, such as pegging some Cribbage.

The indoor game is back, the old familiar solace when, seen from around the covered table with its sweetmeat dish, the window panes gleam black in the Autumn evening.

Killing Christmas

DRUNKEN parties, speeding cars, suggestive greeting cards and blatant commercialism—those are fast becoming the symbols of our celebration of one of the holiest days of the year, the anniversary of the birth of Christ. Our Christmas orgies of sex, liquor and smashup have reached the point where they are a national disgrace, protests an article in the December issue of Pageant magazine entitled, "Are We Killing Christmas?"

What has happened to the real spiritual meaning of Christmas? It has dissolved into a vulgar, commercialized celebration that has nothing to do with the origin of the "holiday" which, of course, was once called "holy day." Take Christmas cards as an example, suggests Pageant. We send cards that are arty, folksy, humorous and even suggestive—but only rarely spiritual. Many of them have no Christmas meaning whatever. They are illustrated with pictures of cocktail shakers, cigarettes, ships, airplanes, dogs and sometimes even psychiatrists!

But perhaps the grossest travesty on the spiritual joy that Christmas should mean is the "office party"—sometimes held in homes and taverns too—which disguises drunkenness, vulgarity and even lewdness as legitimate Christmas jollification. In all too many homes, Christmas Day is not a time of church and family celebration, but a dull, remorseful hangover of aching or broken skulls. The "observance" of Christmas last year, points out Pageant, took 724 lives, 144 more than the previous year.

The holiday street scene in any American city bears out this growing misconception as to the meaning of Christmas. Starting even before Thanksgiving store windows are jammed with every materialistic luxury that can be bought. In every store a Santa Claus prompts greedy recitations of the bikes, games and toys that children want. But the Manger, concludes the Pageant article, is tucked away in the churches and must be deliberately sought out. Are we killing Christmas?

Rupert's Only Fully Modern Hotel
SAVOY HOTEL ANNEX
All Rooms With Bath Phone 37

ROOKIE RECRUIT—Robert Chambers in the Halifax Chronicle-Herald.

ray.. Reflects and Reminisces

Live ammunition was used in what was called a mock battle at Camp Borden. Sergeant Francis Smith from British Columbia received a bullet through the head and that ended his career, military as well as civilian. Some fellows spend years in a real war and never come that close to a slug of lead.

Social Welfare in Canada, sponsored in Ottawa, makes its appeal but hardly to the extent some folks say. There's room in Canada for both Social Welfare and the Salvation Army. The latter was founded nearly as long ago as Confederation. It's here to stay, no matter how many new goodwill and shake hands organizations.

NO DIFFERENT TODAY

Napoleon Bonaparte is said to have described Egypt as the most important country in the world. If this was true in 1801, it's truth appears equally obvious 150 years later. Today, public men vitally concerned in preserving the security of the Suez Canal are saying it over again.

FOUND IN SCRIPTURE

When the Fathers of Confederation were wondering what to call the newly reorganized set of provinces, Sir Leonard Tilley found it in the Bible. "Dominion" was considered acceptable. Since then, efforts have been made to abolish it. And now, further attempts are heard of, as well as another scheme to fly a different style of flag. That's been tried, already, but no one was able to agree. What is this country coming to, anyway?

It's a century this month since the birth of R.L.S. The story of the life of Robert Louis Stevenson does not lack in itself something of the same color and romance that distinguished his novels. Born in Edinburgh, he found final rest on the island of Samoa in 1894.

MAPLE SUGAR, MAYBE!

Something tells us that if this isn't going to be an Old Country Christmas with all kinds of Canadian trimmings it is not going to be the fault of a girl called Elizabeth.

"PROTECTION AGAINST INFLATION"
Ask your Investment Dealer for the above folder and prospectus of
CANADIAN INVESTMENT FUND
CALVIN BULLOCK Ltd.

VICTORIA REPORT

... by J. K. Nesbitt

Buttle Lake Will Not Be Despoiled —Thinks Boss Johnson OK

VICTORIA—It's good to know the Government's controller of water rights has said the B.C. Power Commission should go ahead and dam Buttle Lake on Vancouver Island.

There has been tremendous argument about this, a group of people calling themselves conservationists saying the lake should be left a wilderness playground.

However, reason does seem to say that the waterpower here is needed for industry, and what the people need is industry, as well as scenic beauty. In this day and age these two can go hand in hand.

Buttle Lake is not going to be ruined by the power development. Indeed, its beauty will be enhanced by the marvel of modern engineering. And, better still, there'll now be a road into the lake, and all the public will be able to use that road. At the moment only a few rich men with their private planes and hardy youngsters, walking, with packs on their backs, can see the beauties of Buttle Lake.

A few rebel young Liberals are threatening to blast Premier Byron Johnson out of office. They howl to high heaven, hint that the Premier's absolutely no good as a chief of government, say he should go, and generally have themselves a fine time.

But they never say what's wrong with Mr. Johnson as Premier. They just talk in riddles.

Mr. Johnson shouldn't worry too much. Perhaps it's a good healthy democratic sign when a dissatisfied younger element can get up and sound off.

If the Liberal Association is wise it'll re-endorse Byron Johnson as leader and let him lead the party to the polls in two years. With Coalition ended, the Liberals won't have the worry of the partnership with the Conservatives.

There's no reason to believe that Byron Johnson, as a pure Liberal premier, wouldn't be a very good premier indeed. And this observer is willing to bet that he would win an election for the Liberals. That's why the Liberals would be foolish to pitch him out now.

Classified Ads Pay

As I See It

by Elmore Philpott

Riddle Re Prices

WINNIPEG.—The Canadian Chamber of Commerce has just had its annual meeting in Eastern Canada.

It has listened to two speeches on inflation and the high cost of living. The two top experts both used the popularized version to explain inflation. They said it is:

TOO MUCH MONEY CHASING TOO FEW GOODS.

Now comes the mystery. If the above definition is true, why does the cost of living continue to soar? Why don't prices come down?

The latest official figures issued by the Dominion Bureau of Statistics say "Inventories reach $3.4 billion peak." The report says: "Rising steadily over the period of a year, the inventories in August reflected a $56,000,000 increase from July and a total advance of $899,000,000 from August last year."

Yet in the same year in which manufacturers and merchants were piling up an extra billion dollars' worth of goods which they were unable to sell to the public, prices continued to rise—not fall.

✦ ✦ ✦

IN THE old days the economists used to teach students at high schools and universities that there was a "law" of what they called "supply and demand." They declared that when goods were abundant, prices naturally came down to the level at which the goods would sell. When goods were scarce, they said, prices went up enough to maintain the balance between supply and demand.

Was that a "law" or was it just a myth, part of what one unorthodox professor called "the folklore of capitalism"?

If there really is a "law" of supply and demand that inescapably operates, something like the law of gravity, then sooner or later those goods which are still piling up unsold are going to come down in price in a big bang.

✦ ✦ ✦

WHETHER or not there is a true "law" of supply and demand, the experts had better re-examine their explanation of what they call "inflation."

Prices are not still sky-high in Canada because, as they say, there is "too much money chasing too few goods."

The people of Canada are not buying the goods, which have been piling up unsold (to make inventories of unsold goods reach the all time high of $3.4 billions). They are not buying those goods because they have not enough money to buy them with. It takes all the money that families can get hold of to pay for the absolute necessities, food, rent and fuel. There isn't enough money left over to buy the other comforts and luxuries which are therefore piling up, unsold, like water behind a dam.

✦ ✦ ✦

THERE are many mysteries, lies, and even insanities about the economics of this age. In the dirty thirties we actually had "starvation in the midst of plenty" and people went ill literally because they had produced too much to be sold successfully under the system, as it then operated.

But a close look at the contradictions of this very month makes you wonder if we really have learned much since the stock market bust of 1929.

Beautiful KEM-GLO
the most economical enamel
NEEDS NO PRIMER OR UNDERCOATER

Those deer eyes!

Doe eyes looked into Irish eyes, and Patrolman Flaherty put away his revolver. He had been ordered to shoot "Stumpy", a pet deer, because her leg was broken. Instead he called a vet. who set "Stumpy's" leg, using aluminum splints.

Aluminum saves human lives, too, in many ways — for instance, at sea with aluminum lifeboats, from fire with aluminum ladders. It saves the lives of forest trees with portable aluminum pumps . . . and the lives of crops with movable irrigating systems . . . A versatile metal, aluminum! Aluminum Company of Canada, Ltd. (Alcan).

COMBINATION RANGE
$364.50
Rupert Radio & Electric

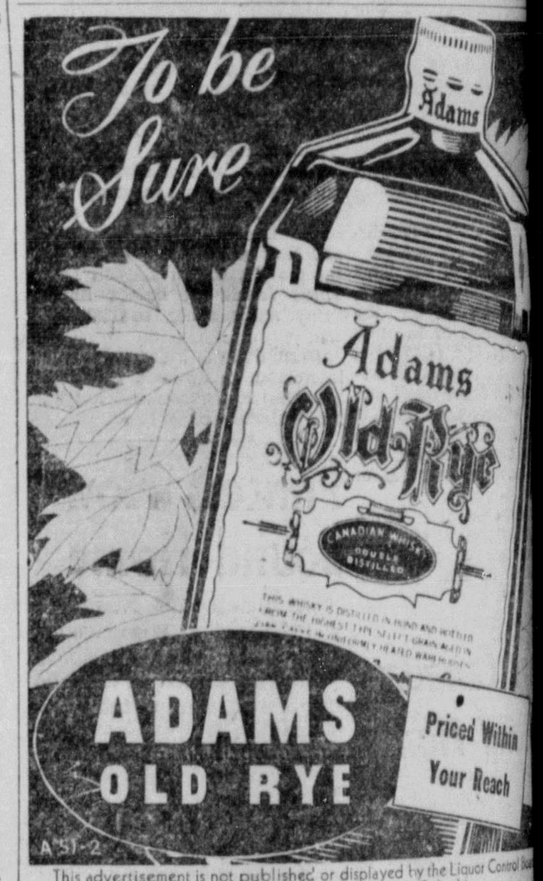

This advertisement is not published or displayed by the Liquor Control Board or by the Government of British Columbia

for women who want to be money-wise!

"It's Simple When You Know How." And that's the title of the Commerce booklet telling you the facts you need to know about handling your own money.

This handy purse size booklet gives you tips on how to endorse your cheques . . . exchange on cheques, current and joint bank accounts, what to do if you lose a cheque or bank book, and tips on travelling funds. All this information and more is ready for quick and easy reference in "It's Simple When You Know How."

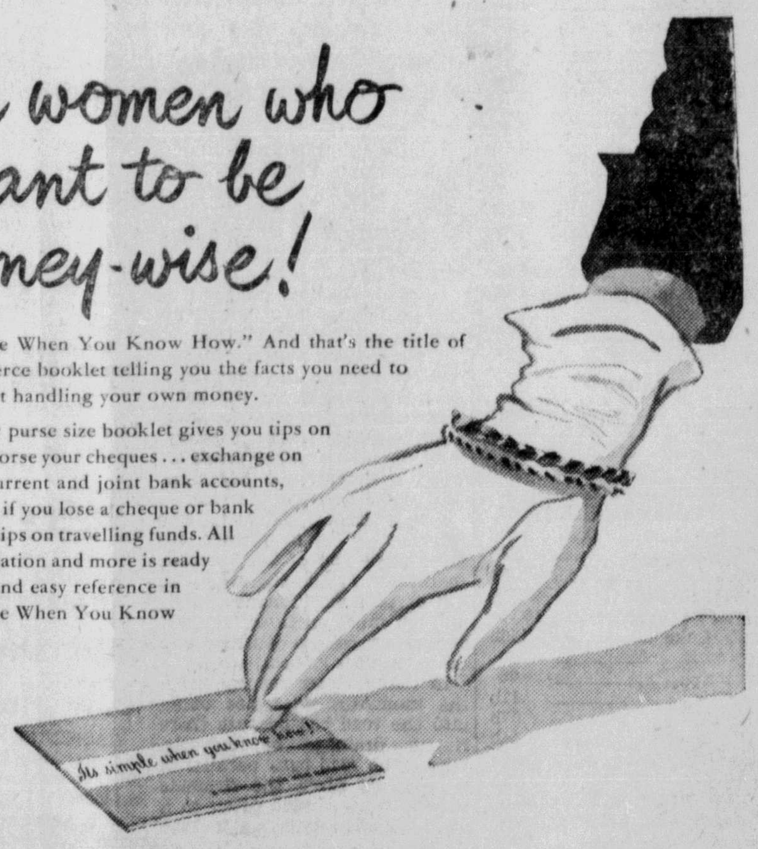

Ask for your copy at your local branch, or write to Frances Terry, Head Office, The Canadian Bank of Commerce, Toronto.

The Canadian Bank of Commerce
"The Commerce"

GENERAL ELECTRIC LAMPS
In the convenient, easy to carry 4 lamp carton
It's the new, better way to buy lamps — just one handy package to carry home. And, this way, you are assured of having replacements in the house when you need them. Always ask for General Electric lamps — by name.

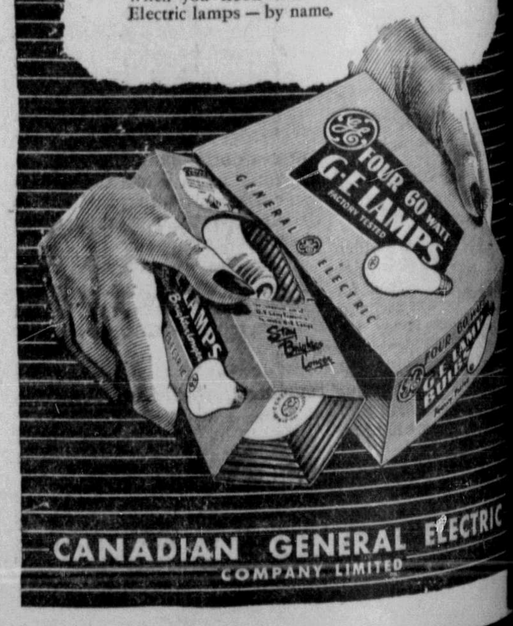

CANADIAN GENERAL ELECTRIC COMPANY LIMITED

Social

Welcome to New Citizens

Business and Professional Women's Club Urged to Extend Hand to Immigrants

It is up to Canadians to make citizens of immigrants, and to make them feel they are no longer foreigners but a part of Canada.

Miss Constance Hayward, liaison officer to the department of citizenship and immigration, Ottawa, asked a dinner meeting of Business and Professional Women's Club last night to consider new citizens in your area and make them feel at home."

Miss Hayward is on a tour of Canada, visiting all accessible hamlets, villages, towns and cities to instil local interest in new Canadians. She also held a meeting yesterday afternoon following her arrival here by boat with the executive of the newly-formed Citizenship Council of Prince Rupert.

THRILLING PICTURES

Following the business session of the B and P meeting, held last night at the home of Mrs. Nora Arnold, club members were entertained by color-slides shown by Mrs. Marvin Kullander taken on her recent trip to Yukon and Alaska via the Alaska highway. Members were thrilled by the beautiful scenic shots and marvelled at the good driving surface of the Alcan road.

Mr. and Mrs. Kullander had their car shipped to McBride this summer, driving from there to Jasper and Edmonton, then north through the Yukon, and to ... Alaska, and to Skagway ... the couple boarded a ... with their car to return to Prince Rupert.

... members agreed such a ... was worthwhile taking and ... pictures were admired by all. Members also decided to send a Christmas parcel to an adopted ... club in Wakefield, England, and planned a Christmas gathering here next month.

Lucille Steffens Shower Honoree

Miss Lucille Steffens was honored Friday evening at a delightful miscellaneous shower when fellow workers from the Provincial Forestry office gathered at the home of Miss Evelyn ...

A daintily decorated tea table was wheeled in and on it were ... gifts for the bride-to-be. Games were enjoyed during the evening and prize-winners were Miss Dorothy Edgar, Miss ... Zabudney and Miss Janet Budinich.

Also enjoyed was the viewing of colored slides taken by Miss ... Rivett of the office picnic last summer at Lucy Island. Delicious refreshments were served.

The guests were Miss Lucille Steffens, Miss Evie Rivett, Miss ... Zabudney, Mrs. Don Creed, Miss Anne Dumas, Miss Dorothy Edgar, Miss Janet Budinich, Mrs. ... McGreish, Miss Herdis ...stad and Miss June Thor... Sending a gift but unable to attend was Miss Auslag Holk...

Air Passengers

To Vancouver (today) — M. ...man, O. G. Stewart, J. ...ter, E. Carlson, L. Desor...

To Sandspit (today)—Mr. Par... A. Coan.

From Vancouver (Monday) — ... L. A. Thorpe, Mr. Olestone, ... Maundrell, Thomas Tomlin..., W. Maclick, W. Crompton, ... Lambly, Mr. Cloutie, R. C. ...d, C. G. Ham and B. E. ...n.

From Sandspit (Monday) — A. ...ll, Mr. and Mrs. Raynor.

...ipperlicious!

...'s Own CAKE MIX

$1550 from Poppy Day

Total collections for Remembrance Day poppies will make about $662 with $900 from wreaths, Women's Auxiliary of Canadian Legion announces.

Mrs. Sheila Chater was in charge of wreaths and convenor of poppy day committee was Mrs. J. S. Black.

Committee members were Mrs. Black, Mrs. W. Bussey, Mrs. Roxburgh, Mrs. Lineham and Mrs. Dishman. Of those tagging, there were 22 from Borden Street school, eight from Booth Memorial school and two from King Edward and active in committee work and tagging were Mrs. Bussey, Mrs. Rothwell, Mrs. Osborne, Mrs. Roxburgh, Mrs. Peggy Anderson, Mrs. Houston and Mrs. Dishman.

New Officers, Sons of Norway

Installation of newly elected officers of Sons of Norway was principal order of business at last night's meeting. Installed were:

Vice-President—R. Hundeide.

Assistant Secretary — Mrs. Bertha Fredheim.

Regent—Mrs. Barney Roald.

Final plans were made for the 21st anniversary banquet to be held November 17. Refreshments were served by Mrs. Roald, Mrs. O. Giske and Mrs. J. Johnson.

Integration of New Citizens

A campaign designed to integrate "rather than assimiliate" new Canadians was urged by a visiting liaison officer of the department of citizenship and immigration at a meeting here with the executive of Prince Rupert Citizenship Council yesterday afternoon.

Miss Constance Hayward showed methods of organization and administration of such a campaign. Executive decided a general meeting of the council will be called for November 14 at the Civic Centre for drafting a constitution and to launch the campaign.

readers

● General meeting of the U.F.A. W.U. Ladies Auxiliary will be held Wednesday, Nov. 14 at Metropole Hall at 8 p.m. All members please attend. (266c)

● A general meeting of the Shoreworkers Local of the United Fishermen & Allied Workers Union will be held Thursday, November 15 at 7:30 p.m. in the Metropole Hall. All members requested to attend. (266c)

Holy Name's Annual Meet

G. R. Brett Succeeds Pierre LeRoss As President

G. R. Brett is the new president of the Annunciation Holy Name Society of Prince Rupert. At a general meeting on Sunday the society elected a new executive for 1951-52 and Pierre LeRoss, retiring president, submitted the annual report.

The new executive consists of:

President—G. R. Brett

Vice-President—Dr. P. Charboneau

Secretary-Treasurer — Martin van Cooten

Marshall—D. A. Delaney

Delegates—D. J. Mulroney and J. O'Neil.

President Brett appointed a program committee consisting of P. LeRoss and R. R. Young; sick and vigil committee, L. Amadio; Scout committee, M. J. Saunders, Dr. P. Charboneau and J. Bugyinko; Catholic Press committee, John MacDonald.

Highlight of the year, as contained in the annual report, was the Eucharistic Congress held at Terrace for which the Holy Name Society chartered a train and 200 parishioners were able to make the trip.

Two successful communion breakfasts were held during the year, a new cross was erected on the church, and the society assisted in promoting interest in the mission conducted by Father Carroll.

Members of the parish juvenile basketball team were highly pleased with the uniforms provided by the Holy Name men. A hard time dance sponsored by the society was well attended and enjoyed.

As a result of discussions held at Holy Name meetings endeavor had been made to have manual art classes made available to Catholic pupils. Mr. Aldridge, from Booth High School, attended one of the meetings and outlined the course of instruction and possible means of starting such a class. Several Holy Name members investigated the project with various public school authorities but owing to lack of instructors, they could not accommodate Catholic students. Due to the cost it was decided that the church could not equip its school with the necessary facilities.

Artistry Is Recognized

Victor Amadio, son of Mr. and Mrs. Louis Amadio of this city, and now gaining prominence as an artist, has played a very particular part in the decorating of an elaborate new home in Beverley Hills for Mark Stevens, the Canadian-born actor.

He was commissioned to provide water colors, outstanding of which is a portrait of Mrs. Stevens and son, Richard, which hangs over the fireplace.

Says "Modern Screen," movie magazine, of this painting: "She, (Mrs. Stevens) gave it to her husband for Christmas and it's the delight of his life."

The movie magazine has a picture of the living room showing Victor Amadio's picture.

Local and PERSONAL

C. G. Ham left on yesterday morning's plane for a trip to Vancouver on business.

Mrs. Jeff Lambly of Terrace left on yesterday morning's plane for a trip to Vancouver.

Miss Polema Lineham returned home on the Camosun Sunday afternoon from a trip to Vancouver.

T. M. Christie returned to the city on the Camosun Sunday afternoon from a brief business trip to Vancouver.

Dr. R. H. Ball, general manager of Columbia Cellulose, left Saturday by air for a brief business trip to Vancouver.

Rev. L. A. Thorpe, pastor of Regular Baptist Church here, left on yesterday morning's plane for a trip to Vancouver.

Mrs. John Clausen, who has been on a trip to Vancouver, returned to the city from the south on the Camosun Sunday afternoon.

Mrs. Etta Murray arrived from Kentville, Nova Scotia on the train Saturday night to join the nursing staff of the Miller Bay Hospital.

John Fraser, plant manager of the Canadian Fishing Co.'s local cannery, sailed today on the Camosun for Vancouver on a business trip.

Mr. and Mrs. Gordon Viereck and son, Robert, returned to the city on the Camosun Sunday afternoon from a week's vacation trip to Vancouver.

James Matsen, a well known pioneer of Prince Rupert, has returned from Vancouver where he has been for a few months receiving medical attention.

R. W. Gardiner, district manager of the Imperial Oil Co., returned to the city on the Camosun Sunday afternoon from a business trip to Vancouver.

C. A. Berner, CNR divisional superintendent, returned to the city on Saturday night's train from one of his periodical trips over the line as far as Jasper Park on official duties. Mr. Berner reported conditions good along the line. Lumber continues to move freely from central interior sawmills.

Rev. S. Kinley, Anglican Church missionary at Aiyansh on the Naas River, returned to his ecclesiastical post in the north Sunday night on the Camosun after a visit to the city.

J. A. Williams, Tulsequah mine manager, was a passenger aboard the Princess Louise yesterday returning north after a business trip to Vancouver.

Mrs. Frank Skinner and Miss Glenna Moore, after having made the round trip to Alice Arm and Stewart, returned to the city on the Camosun this morning.

Sgt. L. A. N. Potterton, RCMP, returned to the city on the Princess Norah yesterday morning from a week-end trip to the Alcan camp at Kemano Bay.

Fletcher Hemmons and Malcolm Campbell, who have been seining on the lower coast, returned home on the Camosun Sunday afternoon from Vancouver.

Rev. and Mrs. M. Forseth, after conducting a week's mission at the Full Gospel Tabernacle here, sailed last night by the Princess Norah on their return to Vancouver.

Rt. Rev. James B. Gibson, Bishop of Caledonia, returned to the city on the Camosun this morning from Stewart where he conducted Remembrance Day services in the Anglican Church on Sunday.

Frank Clark, Liberal organizer for northern and central British Columbia, arrived in the city on the Chilcotin Sunday evening after spending a few days on the Queen Charlotte Islands following a visit to Port Simpson. He left on last night's train for the interior enroute back to his home at Prince George.

J. D. McRae, MLA, returned to the city on Saturday afternoon's plane from Vancouver where he attended final public hearings of the special committee of the legislature inquiring into the Industrial Conciliation Act. He will be going back to Victoria in about ten days when the committee reconvenes to prepare its report on legislative recommendations.

Miss Constance Hayward, liaison officer with the Department of Citizenship and Immigration in Ottawa, arrived in the city on the Princess Norah yesterday from Vancouver. Her visit here is in connection with the organization of a local citizenship group. Last night she was guest speaker at a dinner of the local Business and Professional Women's Club. Hiss Hayward leaves on this evening's train for Prince George.

SMALL TALK — CONCERNING A DIARY — by Syms

Copr. 1951 Mirror Enterprises Syndicate, Los Angeles

"I thought I told you to keep your hands off my diary . . ."

"Haw-haw-haw . . . that's the funniest thing I ever heard . . . keep on reading . . ."

"Dear Diary: Today I met a man . . . a wonderful man."

NATO ENGINEER—Brig. W. B. (Basil) Wedd, of Toronto, assistant to the president, Massey-Harris Company, Ltd., has been loaned by the company to the North Atlantic Defence Production Board. He will be chief of the Engineering Division, with responsibility for over-all planning for production of engineering stores and equipment for North Atlantic armies under General Eisenhower. (CP PHOTO)

There are separate schools for religious minorities in four provinces, Protestant in Quebec and Roman Catholic in three others.

The pulp aind paper industry's wood harvest last year was the highest on record but it averaged only one eight of a cord per acre on the 140,000 square miles of forest under leace to the industry.

Alf Gustafson has returned to the city from a business trip to Queen Charlotte Islands. In a news item at the end of the week, it was said that Mrs. Gustafson was leaving the city. He asked the Daily News today to state that this was in error and that he is remaining in Prince Rupert.

Emily Kimbrough Compares Blue Bonnet —It's Her Favorite!

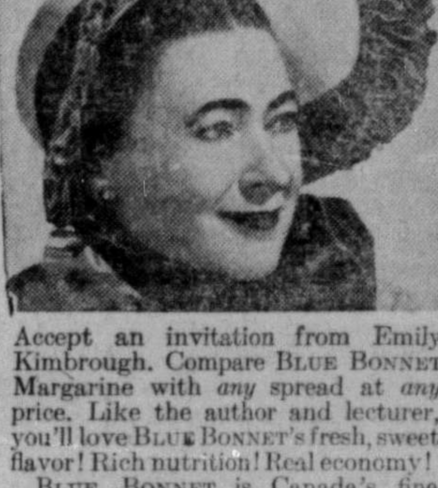

Accept an invitation from Emily Kimbrough. Compare BLUE BONNET Margarine with *any* spread at *any* price. Like the author and lecturer, you'll love BLUE BONNET'S fresh, sweet flavor! Rich nutrition! Real economy!

BLUE BONNET is Canada's fine quality all-vegetable margarine. Use BLUE BONNET in cooking, on vegetables, as a delicious spread. Buy BLUE BONNET and get "all three"—Flavor! Nutrition! Econom-e-e!

BLUE BONNET Margarine is sold in two types — regular economy package with color wafer, and also in the famous YELLOW QUIK bag for fast, easy color. BT-16

Light, fine-textured BUNS

So easy to make with new fast DRY Yeast!

Here, at last, is fast acting yeast that *keeps*—stays full-strength without refrigeration till the moment you use it! No more spoiled yeast—no more slow yeast! Get a month's supply of the new Fleischmann's Fast Rising Dry Yeast!

FEATHER BUNS

● Combine ⅔ c. water, 3 tbs. granulated sugar, 1 tsp. salt and ¼ c. shortening; heat, stirring constantly, until sugar and salt are dissolved and shortening melted; cool to lukewarm. Meanwhile, measure into a large bowl ½ c. lukewarm water, 1 tsp. granulated sugar; stir until sugar is dissolved. Sprinkle with 1 envelope Fleischmann's Fast Rising Dry Yeast. Let stand 10 minutes, THEN stir well.

Add cooled sugar-shortening mixture and stir in 1 well-beaten egg and 1 tsp. lemon juice. Sift together twice 2 c. once-sifted bread flour and ¼ tsp. ground mace. Stir into yeast mixture; beat until smooth. Work in 1 c. once-sifted bread flour to make a very soft dough. Grease top of dough. Cover and set in warm place, free from draught. Let rise until doubled in bulk. Punch down dough and cut out rounded spoonfuls of dough with a tablespoon and drop into greased muffin pans, filling each pan about half-full. Grease tops. Cover and let rise until doubled in bulk. Bake in a hot oven, 425°, about 20 minutes. Yield—20 medium-sized buns.

This superb tea guarantees the flavour of every cup

"SALADA"

ORANGE PEKOE

Save left-overs with Hand-e-wrap

HEAVY WAXED PAPER

Delicious new dishes to please all the family can be created from leftovers kept fresh under Hand-e-wrap. Hand-e-wrap waxed-all-through paper seals in food flavour, keeps food fresh and moist, prevents cold-storage taint. Let Hand-e-wrap help you save food dollars!

Metal cutting edge, tears quickly, evenly.

H-8-51

Save food waste...save food taste

SAVE 50% on fuel bills

with the new improved patented

"BOOKER"

Folder showing 4 models of **BOOKER** heaters or furnaces free on request at

Island City Builder's Supply

505 McBride Street — Phone Blue 820

Layaway Now

to buy him a watch for Christmas

A Fine Selection to choose from:

GRUEN BULOVA ROLEX
MIDO FONTAINE ELGIN
and many others

Enquire today about our Layaway Plan

GEORGE COOK *Jeweller*

PRINCE RUPERT and TERRACE

New Swiss Discovery

for Eczemas, Boils, Psoriasis, Leg Ulcers

F"99"

Authentic photograph of Mr. J. Biller on November 16th, suffering for 20 years from Eczema all over the body, before the F "99" Treatment.

Authentic photograph of Mr. J. Biller on February 11th. The Eczema was completely cleared up after 11 weeks of F "99" Treatment.

EMINENT Scientists have discovered that the lack of unsaturated fatty acids in human nutrition is one of the main causes of skin diseases, such as Eczemas, Boils, Leg Ulcers and Psoriasis. The modern diet, in which these essential substances are often completely lacking, have brought about a deficiency in a great number of individuals.

Remarkable Swiss Discovery

A Swiss chemist, Dr. W. Schmitz, succeeded after 10 years of research work in extracting from pure vegetable oils an unsaturated fatty acid in a **concentration of 99%** and therefore named **F "99"**. Thanks to this hitherto unattained purity, F "99" is so readily absorbed into the blood stream, that it has a decisive biological activity in the treatment of skin diseases.

Natural way to clear up skin troubles

F "99" is not a synthetic drug but a concentrate of **natural** nutritive substances. It is so harmless that it may be given even to infants without any hesitation. Its remarkable efficiency in the treatment of Eczemas, Boils, Leg Ulcers and Psoriasis has astonished even Skin Specialists of international reputation. As its name suggests, the F "99" Two-Way Treatment acts internally as well as externally. While F "99" Capsules or Liquid give the body the power to suppress the cause and combat successfully skin disease, the F "99" Ointment treats its external, visible symptoms. To many thousands of skin sufferers all over the world, F "99" Two-Way Treatment has already proved its tremendous value and is being used with outstanding results even on cases where all ordinary treatments have failed.

Illustrated Booklet on F "99" containing all the interesting facts concerning this remarkable new Swiss Discovery which will bring new health and happiness to innumerable skin sufferers, can be obtained free of charge from any good drug store. Diva Laboratories, Dept. 623, P. O. Box 116, Victoria, B.C.

F"99"

Two-Way Treatment for Skin Diseases

In Severe Cases Medical Advice Should Always be

...HOUSEKEEPING...

USE OF FREEZER GREAT BOON—AIDS FOOD PREPARING GREATLY

The recent advancement in freezing food to preserve it enables many homemakers to store a great variety of different products this way. Home economists say that freezing is one of the most practical and highly appreciated developments of our day. It is quite natural that homemakers wonder sometimes, what they used for that extra special dessert when they did not have frozen strawberries or all the other out-of-season frozen delicacies they use so nonchalantly today. Of course, not everyone in Canada is able to have a home freezer, but there are a great number of locker plants throughout the ten provinces. When homemakers take advantage of such freezing facilities, they find it a simple matter to conserve large quantities of foods. For those who have neither a locker nor a freezer, a host of commercially frozen foods are available in the shops.

A freezer or locker is a real boon to the busy career girl or to the homemaker who goes to business or is active in club work. To them meal getting may prove quite a problem. Coming home after a busy day, there may be neither time or energy to prepare foods which require long slow cooking. Here is where frozen foods can save the day. Such things as baked beans, stews and soups can be prepared in three or four times the regular amount, then divided up into cartons and frozen for future meals. Just think of sitting down to a Saturday night supper of baked beans and brown bread prepared and frozen a month before hand. With careful planning even the extra busy person can freeze a good supply of fruits and vegetables to use when they are out of season, for it takes little time and energy to get them ready for freezing. In this way, with a variety of foods practically ready to use, preparing meals does become a simple matter.

Home economists have been carrying on some tests on storing frozen cooked foods. The results of this work shows that all cooked meats or poultry freeze well but, there are a few points to keep in mind when freezing them.

1. Meats or poultry must be properly wrapped or packaged in moisture-vapor-proof material.

2. Cooked meats and smoked pork products generally should not be stored longer than three months.

3. If creamed mixtures or mixtures containing gravy become grainy on thawing they should be placed over hot water in a double boiler and stirred until smooth.

Many and many a time, unexpected guests drop in or visitors arrive just at a time when the poor hostess has neither a cookie nor a piece of cake in the house. Large quantities of plain cookies such as refrigerator cookies, butter cookies, rolled oat cookies may be baked and frozen in small lots to meet such an emergency. Plain butter, cakes or sponge or angel cakes freeze perfectly and fruit cake is excellent too. One reminder though, is, that it is not practical to ice the cookies or cakes before freezing. The icing may become squashed and some types of icing do not freeze well, so cakes should be iced just before serving.

With Christmas season approaching it is a good idea to have a cookie making bee and make up several kinds. Then when they are needed they are ready to use at short notice as they take very little time to thaw. Leaving them in the kitchen for about an hour should be long enough.

With some types of entertaining, sandwiches are a necessity but often for such occasions it is a problem to get them ready. It is good to know that a variety of sandwiches may be made in advance. All that needs to be done is to remove them from the freezer a couple of hours before they are to be eaten. Fillings such as ground meats, cheese, fish or poultry are excellent. In freezing sandwiches the main points to remember are, in the first place, no not use too much mayonnaise in the fillings as the mayonnaise tends to separate on freezing and the bread may become soggy. Secondly, don't make sandwiches of fresh salad vegetables such as cucumber or tomatoes because they do not freeze well. In the third place, do not freeze hard-cooked egg fillings because the white tends to become tough and porous. Most important of all, package the sandwiches in wrapping sold specially for freezing foods.

—Gardening—

Growing flowers for Christmas in the modern home is not easy, but it can be done if Paper White Narcissus bulbs are started early in November, grown in carefully regulated temperatures. Without such care the flowers are likely to be inferior, and the stems weak, because the bulbs have not matured to the degree most favorable for "forcing."

Jumbo Hyacinth Bulbs Will Flower in Hyacinth Glasses, Filled with Water

"Forcing" is the florist's word for making a plant flower out of season: and the formula for accomplishing this is much the same with all bulbs. Bulbs develop even in storage; and take time to reach the stage where they are ready to grow. If planted then, they first must produce roots, since top growth without good roots is weak, and seldom flowers.

Paper White narcissi planted in bowls filled with gravel or pearl chips, should be kept in a temperature below 60 degrees for four weeks; preferably in dim light. When root growth is sufficient, top growth will begin, and then they should have all the light possible. Best flowers will result when the temperature never exceeds 70 degrees; keep them away from radiators and steam pipes, and out of overheated living rooms.

Instead of gravel, bulbs may be filled with bulb fibre, or potting soil. Containers should be deep enough to allow two inches of gravel, fibre or soil below them. Set the bulbs close together but do not let them touch; and only the necks should emerge from the soil.

Yellow Paper Whites (soliel

(Continued on page 7)

RADIO & APPLIANCE SALES & SERVICE
GAS AND ELECTRIC RANGES
PACIFIC ELECTRIC
Phone Blue 992

ROYAL BEDROOM—This is one of the bedroo[illegible] at Sarah Chai (Serene Happiness) Norwegian style Lau entian home of J. W. McConnell, Mon[illegible]eal new-paper publisher, where Princess Elizabeth and the Duke of Edinburgh holidayed [illegible]llowing their visit to the United States. Located on the shore of lake near Val David, Qu[illegible], it is 60 miles north of Montreal. (CP from National Film Board)

Terrace Marks Armistice Day

TERRACE—Hundreds of people here, in spite of rain and clammy weather, turned out for the Canadian Legion Armistice service Sunday afternoon. A parade beginning at the Legion building, ended at the IOOF hall which was packed to capacity.

Parade of cubs, scouts, brownies and guides, Canadian Legion members, Women's Auxiliary and other veterans was led by Cyril Carter to the hall where the stage was decorated in Remembrance Day colors and a flag-bedecked altar received several wreaths.

Visiting Smithers and Prince Rupert Junior Chamber of Commerce members who joined the service placed wreaths at the altar.

Master of Ceremonies E. C. "Sarg" Sargeant led the singing of hymns, accompanied by Mrs. C. J. Norrington at the piano. Mrs. A. Seaton sang a solo, "Peace," and Women's Auxiliary President Mrs. C. M. Hall thanked all for the support in the Poppy Day drive.

Main speech was given by Rev. T. Thibodeau, while Rev. H. Hodson, Rev. Shindel and Rev. Mallet assisted with the service. Legion President A. C. Calder addressed the gathering briefly.

TELKWA TALKS...

C. P. Bussinger sustained a very painful injury Friday afternoon. While getting a load of coal out at the mine he slipped and fell, breaking his left arm above the wrist. Mr. Bussinger was able to drive into town by himself and then was taken to Smithers where his arm was put into a cast.

Mr. and Mrs. Thomas Hobbs of Westview near Powell River have arrived to take up residence here. Mr. Hobbs is employed by the Dockrill mine.

Jean Louis Sanschagrin, brother of Father Paul Sanschagrin of Telkwa, has returned from Alaska where he had been with a forestry survey.

PEROW NOTES

Mrs. Lloyd Wilson has returned from Mayorthorpe, Alberta, with a five weeks' old adopted baby girl.

Mrs. John Cloarec of Perow is in the Regina General Hospital where she had an operation.

Visitors from Quesnel last week were Harvey Forsythe, Mr. and Mrs. Ted Mills and Richard, Mrs. Edwin Byman and Mrs. Glenn Galbraith.

Mr. and Mrs. R. V. Lehse are at Prince George on a business trip here.

Sherwood Westgarde has returned from Crescent Spur, bringing Anson Phillips with him.

I switched to Marvelube for correct lubrication

You get more engine protection under all driving conditions with Marvelube—the Heavy-Duty motor oil that meets car manufacturers' specifications for correct lubrication.

Marvelube is a detergent motor oil. It not only lubricates—it cleans. A clean engine—free from gum, sludge and abrasive particles—lasts longer and gives you more trouble-free performance. Let your Imperial Esso Dealer protect the investment you have in your car with his "Care-Saves-Wear" service.

IMPERIAL ESSO DEALER
the sign that says MORE to stop for

News of the District

Little Endako Church Sponsorship Recalled

By EVANGELINE VANN

ENDAKO.—I noticed the bell first, when standing outsile the well built Anglican Church of St. John in Endako, and wondered why it was standing at the side of the church door, instead of being in its proper place in the belfry.

On the bell was inscribed, "To the glory of God, and in memory of the Reverend E. P. Ridall, M.A., of Lisburn Cathedral, Ireland. This bell was given by his widow and friends."

Over the door I saw a tablet inscribed: "St. John's Lisnagarvey Memorial Church, dedicated June 13th, 1922. Inside, I found a christening bowl, and ewer, inscribed: "This christening bowl, and ewer, was presented by Lisburn mothers, and friends, for the use of Lisnagarvey Prairie Church in Canada."

Seeking further infomation, my curiosity was finally satisfied by a clipping in a scrap book belonging to Miss Tester of Endako. There, I found the following information about St. John's War Memorial Church: "The congregation of the Cathedral, and of Christ Church in Lisburn, Ireland, subscribed funds to build somewhere in Canada, a worthy memorial to the men who gave their lives in the Great War. Endako was chosen. All the furnishings for the church were sent from Ireland, including a set of engraved communion verses, a hand embroidered linen frontal from the cathedral communion table, and a brass christening bowl."

A memorial bell, weighing nine hundred pounds, was also presented and until two years ago could be heard seven or eight miles away. Unfortunately, a crack developed, and the bell now stands near the church door. There was no date on the cutting.

Miss Tester told me that the church was built by Charlie Boner, an Englishman, who now lives at Fraser Lake. It is a lovely little church, but it is badly in need of a coat of paint

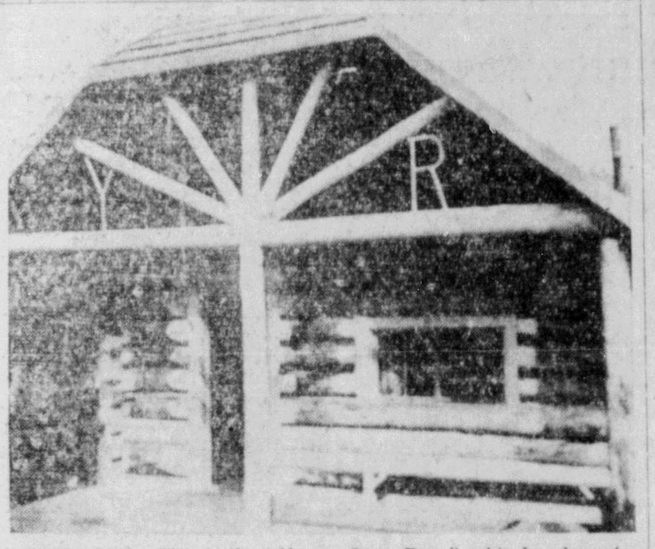

BOYS' CAMP—This is the "Always Open Door" cabin headquarters of the Burns Lake Young Ranger Band, a unique establishment. The camp, on a small island in Burns Lake, is known to Young Rangers from Queen Charlotte Islands to McBride who have visited it. Young Rangers of years ago originally built it under the leadership of Walter Wilson, then forest ranger at Burns Lake.

Wiggs O'Neill Gala Opening

SMITHERS—More than 1,000 people from Smithers and district were guests at the official opening of the new garage of W. J. (Wiggs) O'Neil, erected since fire destroyed his former garage last February.

Climax of the gala event was a dance held in the large display room of the garage and drawing for some 25 prizes—automobile accessories won by guests.

Mr. O'Neil himself was master of ceremonies.

Terrace Liberal Meeting

TERRACE—Annual meeting of the Terrace Liberal Association has been called for November 21, Harry King is president of the Terrace Liberal Association.

ECONOMIZE with Kem-Tone
The paint for beautiful WALLS & CEILINGS

PRICED FOR QUICK SALE
USED CARS
1—1947 Austin 8 Sedan
1950 Austin Panel
1950 Prefect Sedan
1948 International Pickup in very good shape
1941 Chevrolet Coupe
You don't have to buy an expensive car.
See our low-priced used cars which will solve your transportation problem.
Superior Auto Service Ltd.
Third Ave. W. Phone Green 217

This advertisement is not published or displayed by the Liquor Control Board or by the Government of British Columbia

There Could Be No Better
CHRISTMAS GIFT
Than a Subscription to the
Daily News

Special Christmas Offer
(Ends December 31)

1 Year's Subscription	$ 8.00
2 Year's Subscription	14.00
3 Year's Subscription	20.00

(New or Renewals)

A GIFT THAT KEEPS ON GIVING EVERY DAY

Take Advantage of This Special Offer

The DAILY NEWS SPORTS

Elk Cagers Down Mansons In Pace Setting Tangle

Mansons 64, Bulgers 12
Hi-Green 36, Fashion 24
Elks 49, Mansons 36

A hard-fought hoop battle Saturday night gave another edge to the Elks in senior league basketball here as Alex Bill's cagers chalked up their third win in as many games this season.

Playing Jack Lindsay's Jewellers for the first time, the leading hoopsters overpowered the strength of some of last year's top stars pitted against them, but not until the last few minutes of the second half was the game assured.

After a gruelling pace in the first half which ended 23-19 for Elks, Manson's redoubled their attack with seven fast points to threaten the winners with a near tie, 26-27. But even though Arney piled up 11 points—one a penalty shot—in a hurry, the combined strength of Carlson and the Scherk brothers was too much for the tiring Jewellers.

Both teams were playing ... on the bench with the Elks using six players and Manson's seven.

Carlson racked up 14 points for high score of the game, Don Scherk second with 13, and Arnold ... Sid Scherk scored ... times without the aid of a penalty shot.

Perhaps one of the most spectacular points of the game came near the end when, after a hectic scramble near the Elks' hoop, ... Olson wrapped one arm around the ball and in the same motion whipped a clean pass the length of the floor to Arney under the net who scored easily.

The most persistent good play, however, was the Carlson-two-Scherk set-ups which nearly always resulted in scores.

In the Intermediate class, Hi-Green outplayed and outscored Fashion by only eight points, but the game was dull with little spark except for Gerry Ford of ... who sparked the play.

Mansons in the Junior League ... and slaughtered their ... jewellers, Bulgers, 64-12 as ... players of the winners each ... up 10 points. Bulgers' ... showed they didn't have ... experience of their opponents and were handicapped by ... of any tall boys. Even so, ... shortest of them all, ... six points.

Tonight's game features a ... senior league bill when ... 300 meet Rainmakers and Gordon & Anderson vie with Mansons. Intermediate bill features Fraser & Payne vs Merchants, and first on the floor will be the juniors, Maple Leafs vs Annunciation.

Senior

Elks—Carlson 14, D. Scherk 13, S. Scherk 10, Mathews 4, Sunberg 8, Holkestad 0.

Mansons—Olson 7, Spring 6, Webster 7, Arney 11, Bill 3, Walsh 0, Youngman 2.

SATURDAY SCORES

Junior

...— Newfield 2, Saville 0, ... Husvik 4, Sedgwick 0, Smith ...

...— Helin 4, Brentzen 2, ... Hodgkinson 10, Mostad 2, ... 10, Weber 10, Husvik 10, ... 6.

Intermediate

Fashion—Forman 7, Hamilton 4, ... 2, Sedgwick 7, Ketcheson ... 0, Dumas 4, Drake 0.

Hi-Green— Rhodes 0, Webber 8, ... 2, Becker 2, Ford 14, Sankey ... Kristmanson 1, Clark 3, McAfee ... 1.

Basketball Time Table

League basketball schedule for the 1951-52 season, starting this Saturday, is announced as follows:

J—Junior
I—Intermediate
S—Senior

Nov. 10: J—Bulger's vs. Manson's; I—Fashion vs. Hi-Green; S—Elks vs. Manson's.

Nov. 13: J—Maple Leafs vs. Annunciation; I—Fraser & Payne vs. Merchants; S—CCC 300 vs. Rainmakers, and G & A vs. Manson's.

Nov. 17: J—Beavers vs. Bulger's; I—Hi-Green vs. Merchants; S—Elks vs. CCC 300.

Nov. 20: J—Manson's vs. Annunciation; I—Fashion vs. Fraser & Payne; S—Rainmakers vs. Manson's, and G & A vs. CCC 300.

Nov. 24: J—Maple Leafs vs. Beavers; I—Fraser & Payne vs. Hi-Green; S—Elks vs. Rainmakers.

Nov. 27: J—Bulger's vs. Annunciation; I—Fashion vs. Merchants; S—Elks vs. G & A, and CCC 300 vs. Manson's.

Dec. 1: J—Manson's vs. Beavers; I—Hi-Green vs. Fashion; S—G & A vs. Rainmakers.

Dec. 4: J—Maple Leafs vs. Bulger's; I—Merchants vs. Fraser & Payne; S—Manson's vs. Elks, and Rainmakers vs. CCC 300.

Dec. 8: J—Maple Leafs vs. Manson's; I—Merchants vs. Hi-Green; S—Manson's vs. G & A.

Dec. 11: J—Beavers vs. Annunciation; I—Fraser & Payne vs. Fashion; S—CCC 300 vs. Elks, and Manson's vs Rainmakers.

Dec. 15: J—Manson's vs. Bulger's; I—Hi-Green vs. Fraser & Payne; S—CCC 300 vs. G & A.

Dec. 18: J—Annunciation vs. Maple Leafs; I—Merchants vs. Fashion; S—Rainmakers vs. Elks.

Remember when?

Torchy Peden, the six-day bicycle racer from Victoria established a world bicycle mark for one mile at Minneapolis 20 years ago. Paced by a motor car, Peden set a record of 48 2/5 seconds which has been shaded since.

STEAMER
Prince George
SAILS FOR
Vancouver
and Intermediate Ports
Each Thursday
at 11:15 p.m.
For KETCHIKAN
WEDNESDAY MIDNIGHT
Luxury at Low Cost
For Reservations
Write or Call
CITY OR DEPOT
OFFICE
PRINCE RUPERT
B.C.
CANADIAN NATIONAL

WELDING
Government Certified
Operators
High Pressure Tanks
Refrigeration
Stacks and Fire Escapes
INDUSTRIAL
WELDING CO.
... 1st E. Phone Green 884

BASKETBALL
TONIGHT
...—Junior—
Maple Leafs vs Annunciation
...—Intermediate—
Fraser & Payne vs Merchants
...—Senior—
CCC 300 vs Rainmakers
...—Senior—
Gordon & Anderson vs
Manson's

Rugby War Down East

TORONTO (CP)—Hamilton Tiger Cats squeezed through to the Big Four football final Saturday past the fiercely battling Toronto Argonaut machine that faded from the Grey Cup race in glorious fashion.

Saturday's games saw two championships decided, Sarnia winning the Ontario Rugby Football Union senior crown and University of Toronto the intercollegiate.

The Sarnia Imperials brushed off Toronto Balmy Beach 26 to 7 to move into the Eastern Canada final title against the Big Four champions — Ottawa or Hamilton.

University of Toronto climaxed one of its best seasons in history by winning the senior intercollegiate title, beating McGill University Redmen 11 to 7.

The winless Queens went down 20 to 13 against University of Western Ontario.

The Argos trampled the Bengals 21 to 7 but bowed out 31-28 on home and home total points in the semi-final round.

The Tiger Cats got their edge with a 24 to 7 slush and ice first game victory at Toronto last Wednesday.

When the smoke of battle has cleared in the East, the winners will meet Saskatchewan Rough Riders in the Grey Cup final.

Rough Riders Enter Final

EDMONTON (CP)—Saskatchewan Rough Riders came up with a surprisingly sharp ground attack to beat Edmonton Eskimos 19 to 18 Monday, winning the right to represent Western Canada in the Grey Cup football final against the eastern Big Four champions this Saturday.

Saskatchewan had won 12 to 1 from Edmonton Saturday to force the Western Canada final series into a third and deciding game.

Quarterback Glenn Dobbs fired two touchdown passes to give Saskatchewan the victory and carry the Roughies into their first Grey Cup final since 1934.

Hockey Scores

SUNDAY
National League
Montreal 3, Detroit 3
Toronto 1, Boston 1
Chicago 2, New York 3

SATURDAY
Detroit 3, Toronto 3
Chicago 2, Montreal 4

SATURDAY
Pacific Coast
Vancouver 4, Tacoma 4
Calgary 4, Saskatoon 5
Victoria 5, New Westminster 3
Western International
Trail 5, Spokane 6
Kimberley 1, Nelson 6
Okanagan
Kamloops 5, Kelowna 4
Penticton 1, Vernon 5
Pacific Coast Amateur
Kerrisdale 0, Nanaimo 3

SUNDAY
Pacific Coast
New Westminster 3, Seattle 4
Western International
Trail 3, Spokane 2

MONDAY
Pacific Coast
Victoria 7, Calgary 4
Okanagan
Kerrisdale 1, Kamloops 11

Former Hungarian Is Fencing Star

HAMILTON (CP)—Dr. Paul Szabolczy, who was a refugee from Budapest, Hungary, when the Russians marched in during the war and immigrated to Canada after the war, is now the Canadian and international fencing champion, having won the titles in recent years. An outstanding athlete, he is swimming director at Hamilton's new YMCA. He thinks Canada's chances in the Olympic Games are very good.

DRINK Coca-Cola
IT'S BETTER BUSINESS TO WORK REFRESHED

EASY TO ROLL
Delightful to Smoke!

Specially cut FOR ROLLING BY HAND OR MACHINE

For whisky quality that hits a high note ... say CORBY'S
No finer whiskies anywhere

Corby's
Special Selected | Royal Reserve | Old Rye
This advertisement is not published or displayed by the Liquor Control Board or by the Government of British Columbia.

on the ALLEYS

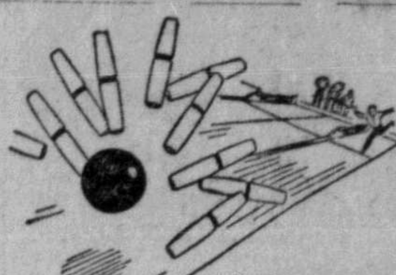

CELLULOSE LEAGUE

The **Weeds** still lead in Section "A" of Columbia Cellulose Bowling League, forging ahead another three points last Friday. Men's high average, changing hands, fell to **Jim Reil** of Alley Cats, with a steady 188. He also captured the high three game score with 697. **Jack Cross**, of Hopeful Six, gained high single honors, rolling 274.

For the ladies, Kay Reil, bowling for Alley Cats, rolled 233 for high single, while Dot Graham, of Whip-Its, took high three with 599 and maintains high average with 196.

In Section "B", **Don Hawryluk** bowled 274 for high single. **Mike Jasinski**, with 701, captured high three standing, while men's high average is still held down by **Helge Holkestad**, steady at 196.

For the ladies in this section, **Irene Mostad** gained high average of 169 for the lead and also rolled a high single of 238. **Jan Jensen** took high three honor with 591.

In Section "A" team high three was rolled by Whip-Its bowling 2,508, while Boom Boats, with 2,446, took high three in Section "B."

Standings

Section "A"—The Weeds 24; Whip-Its 22; Slowpokes 18; Alley Cats 17, Stor-ikes 15; Chain Gang 14; Boom Gang 13; Steam Jets 11; Skylarks 10; Hopeful Six 10; Handicaps 9; Hi-Ballers 5.

Section "B"—Production Line 17; Sparks 17; Rejects 17; Andavears 16; Hoppers 16; Maniacs 15; Internationals 13; Boom Boats 13; CCC Equillae 10; Wood Butchers 10; Pin Heads 6.

Friday Schedule

Section "A"— Handicaps vs The Weeds; Skylarks vs Slowpokes; Stor-ikes vs Hopeful Six; Chain Gang vs Boom Gang; Whip-Its vs Steam Jets; Alley Cats vs Hi-Ballers.

Section "B"—Wood Butchers vs. Shippers; Hoppers vs Pin Heads; Sparks vs Internationals; Maniacs vs Rejects; Production Line vs CCC Equillae; Andavears vs Boom Boats.

MIXED LEAGUE

In Thursday night's Mixed Bowling League, a new high for men's single was rolled by **A. Duffus** with 358. High three was taken by **K. ...ithi**, with 7 2. For the ladies, **L. Keays** rolled both, high single and high three with scores of 299 and 699. Team high single fell at the hands of Canada Life, as well as team high three, with scores of 1,339, and 3,807.

Results

Group One—Great West Life 4; Hill's Shoe Store 4; Canada Life 4, Shenton's S.M. 3; Cook's Jewellers 3, P. R. Plumbing 2; Cantels 0, Headpinners 0; Fashion Footwear 0; Wallaces 1; Sons of Norway 1; Pushovers 2.

Group Two—Can. Gen. Electric 4; Miller Bay 4; 383 Cabs 4; Hi-Golds 3; Penguin Hobby 3; Red Devils 3; Booth No. One 1; B.C. Packers 1; Conrad Seals 1; Rupert Butchers 0; Cripples 0; Van's Bakery 0.

Standing

Group One— Shenton's S.M. 28; Great West Life 23; Hill's Shoe 21; Wallaces 20; Pushovers 20; Headpinners 20; Cook's Jewellers 18; Fashion Footwear 17; Canada Life 17; Cantel's 14; P.R. Plumbing 13; Sons of Norway 5.

Group Two—Penguin Hobby 28; Red Devils 26; Miller Bay 24; Booth No. One 22; Can. Gen. Electric 21; 383 Cabs 19; Conrad Seals 17; Hi-Golds 15; B.C. Packers 14; Rupert Butchers 14; Cripples 11; Van's Bakery 9.

Schedule Thursday

Booth No. One vs Ideal Cleaners; vs Red Devils; Cripples vs Rupert B. C. Packers vs Hi-Golds; 383 Cabs Butchers; Van's Bakery vs Penguin Hobby; Miller Bay vs Conrad Seals; P.R. Plumbing vs Hill's Shoe; Fashion Footwear vs C.N. Tel.; Wallaces vs Pushovers; Sons of Norway vs Shenton's S.M.; Headpinners vs Canada Life; Cook's Jewellers vs. Great West Life.

Enjoy The Best-Looking Shaves Ever WITH GILLETTE Blue Blades
● You skim off tough beard slick as a whistle with today's Gillette Blue Blades. Their super-keen double-edges far outlast the ordinary kind . . . save you money. Always use Gillette Blue Blades. Precision-made for your Gillette Razor.
GILLETTE 20-BLADE DISPENSER WITH USED-BLADE COMPARTMENT—$1.00
BUY THEM IN THE HANDY GILLETTE DISPENSER

10-Blade Conventional Dispenser 50¢
Regular Package — 5 Blades for 25¢

If you are between 17 and 25*, the Royal Canadian Navy offers YOU a life of adventure — foreign travel — opportunities for advancement — good rates of pay — 30 days annual leave with pay — a pension to be earned! For details, send in this coupon now! Or you can write or see in person the Recruiting Officer at
H.M.C.S. "CHATHAM"
PRINCE RUPERT, B.C.
Phone: Prince Rupert 526
* If experienced, up to 29 in certain trades.
H.M.C.S. CHATHAM, Prince Rupert, B.C.
Phone: Prince Rupert 526
Please mail me, without obligation, full particulars regarding requirements and openings now available in the R.C.N.
Name (Please Print)..........
Street Address..........
City.......... Province..........
Education (By grade and province)..........
.... Age..........
CN-40
YOU CAN PLAY A MAN'S PART IN HELPING TO STOP AGGRESSION BY JOINING . . . .
Royal Canadian Navy
IT'S A MAN'S LIFE!

CLASSIFIED ADS

(CLOSURE TIME—10 a.m. on day of publication)

Classified Advertising is payable in advance. Please refrain from telephoning. Classifieds, 3c per Word per insertion, minimum charge 50c. Birth Notices 50c. Cards of Thanks, Death Notices, Funeral Notices, Marriage and Engagement Announcements $2.00.
SPECIAL DISPLAY, DOUBLE PRICE.

ANNOUNCEMENTS

Presbyterian Church Bazaar, November 15.

Catholic card party, November 15.

Conrad P-TA card party, November 16, 8 p.m.

The Women of the Moose Fall Bazaar, November 16.

Cathedral Bazaar, Nov. 17.

I.O.D.E. Fall Bazaar November 22.

Registered Nurses's Association dance, Friday, Nov. 23.

St. Peter's Fall Bazaar, November 29.

Job's Daughters Scotch dance, Friday, November 30, Armories.

Salvation Army Home League sale and tea, Dec. 5, Salvation Army Hall.

United Church W. A. Fall Bazaar, Dec. 6.

BIRTH NOTICE

KERGIN—To Dr. and Mrs. A. J. Kergin, Hamilton, Ont., a daughter, Janet Elizabeth, November 9, 1951. (1tp)

PERSONAL

LOVELY artificial flowers to brighten dismal winter hours. The Totem Pole Gift Shop, 211 Sixth Street. (1tc)

HELP WANTED—FEMALE

CANDY bar attendant for part time, evenings. Apply in person to Totem Theatre. (tf)

FOR SALE

FURNITURE for Sale—Bedroom rugs, radios, chest of drawers, airtight heaters, chesterfield beds complete, cribs, etc. Lowest possible prices. B. C. Furniture Co. Third Ave. (tf)

NATIONAL Machinery Co. Limited, Distributors for: Mining, Sawmill, Logging and Contractors' Equipment. Enquiries invited. Granville Island, Vancouver 1, B.C.

FOR SALE—Boys' and girls' all-wool lined jackets, coats and ski pants, very attractively tailored. Less than factory cost. B. C. Clothiers, Third Ave. (tf)

FOR SALE—Fawcett oil burner. Phone Red 232. (265p)

FOR SALE—12 gauge Parker shotgun, $110.00. First class condition. Phone Blue 403. (268p)

FOR SALE—One Frigidaire, 6 cu. ft as new. Call 212 daytime or Blue 114, 7 to 8 p.m. (266c)

FOR IMMEDIATE SALE — 1 Coldwall frigidaire, 1 Bendix washing machine, 1 Moffat electric stove, 1 twin bed bedroom suite, 1 chesterfield suite, 1 combination radio, 1 6-piece breakfast suite, other household effects, 1 sewing machine. Phone 559. (265p)

FOR SALE — General Electric washer with pump. Excellent condition. Phone 569 after 6 o'clock. (265p)

FOR SALE—Used furnace. Phone Green 883. (265p)

FOR SALE—Baby carriage, good condition. 786 Alfred Street. (265p)

FOR SALE—Six-year-old Jersey cow; four-year-old part Jersey cow; heifer and bull calves both six months old. Charlie Richmond, South Hazelton. (269p)

FOR SALE — 50 Morris Minor, 7000 miles. Also garage. Owner forced to sacrifice. Phone Dave Jones, Green 328, or can be seen at 1233 Water St. (266p)

FOR SALE—Cream enamel oil burner range, coal grates included. Phone Black 952. (265p)

FOR SALE—1950 Flying Standard two-door sedan. Highest bidder. 817 9th West. (266p)

FOR RENT

FOR A NEW HERTZ U-Drive phone 530. Bus Terminal, 2nd and 2nd. (283p)

FOR RENT—Sleeping room for a man. 623 8th Ave. West. (1tc)

WANTED—Experienced butcher. Apply at Sheardown's. (267c)

FOR RENT—Double sleeping or light housekeeping room. 1501 2nd Ave. West. Phone Blue 754. (1tp)

FOR RENT—Sleeping room. Red 860 or call at 702 8th East. (265p)

FOR RENT—General Electric floor polishers, $1 per day. Phone Blue 992. Pacific Electric. (tf)

41 U-DRIVE CARS. Phone 41. 711 Grenville Court. (tf)

WANTED TO RENT

WANTED — Two or three room furnished apartment by married couple, both working. Box 235, Daily News. (265p)

WANTED TO RENT — Urgent. House, furnished or unfurnished. Couple with baby. Celanese worker. Box 236 Daily News. (270p)

WANTED TO RENT

WANTED TO RENT — Light housekeeping room for 2 girls. Close in. Phone 200. (268p)

REAL ESTATE

FOR SALE—Large wartime four house. Excellent condition. All cement foundation, half cement basement. New furnace. One minute from Conrad School. Phone Blue 275. (269c)

FOR SALE—Property situated on 203 3rd Ave. W., consisting of a good dwelling of 4 large rooms and a bathroom. One of the best business locations in the city. Brings in good revenue. Apply at B. C. Clothiers in person. (266c)

SEE THIS!
The last good view lot on Fourth East. 65 feet wide and 150 feet deep, sweeping view of entire harbor. Seven new homes all within 600 feet distance. Close to schools, stores, and all services. If you are thinking of building you could find no better property or location. Price reduced for immediate sale. See Frank Wilson or Allan Armstrong at
ARMSTRONG AGENCIES
Phone 342 — Eves. Green 297 (267c)

FOR SALE—Industrial lots 48 and 49, block 17, Section 1 Next Imperial Machine Works. Lots are cleared and filled. Apply Standard Machine Shop. (H)

FOR SALE—Newly redecorated 6 room house with 4 bedrooms. Call at 942 Hays Cove Ave. or phone Red 789 between 4:30 and 7 p.m. (270p)

CARS FOR SALE

FOR SALE — 1951 Studebaker Regal deluxe five passenger coupe, very low mileage. Can be financed. Contact R. Davis No. 1, Summit Apts. Black 277. (265p)

FOR SALE— 1950 Studebaker pick-up. Apply G. R. McLean Fishermen's Floats. (267p)

WANTED

WOULD BUY or rent good two or three rooms house on rock close in or rent two or three rooms. Phone Blue 881 evenings. (269p)

TIMBER WANTED

WANTED — Pulpwood, Poles, Piling. Quote price f.o.b. shipping point quantities can supply. Niedermeyer-Martin Co., 715 Portland Trust Bldg., Portland 4, Oregon. (269)

WANTED—Child's doll buggy. Green 513. (266p)

WANTED — TOP MARKET PRICES PAID for scrap iron steel, brass, copper, lead, etc. Honest grading. Prompt payment made. Atlas Iron & Metals Ltd., 250 Prior St. Vancouver. B. C. Phone PAcific 6357. (tf)

CASH for scrap cast, brass, copper, batteries and radiators. Phone 543. Call 629 6th Avenue West. City. (tf)

FUR REPAIRS

EXPERT fur repairs and remodelling. Fast service and low cost. Fowlie & Ruttle Ltd. Phone 522. (tf)

ACCOUNTANTS

PUBLIC ACCOUNTANT. Income Tax specialist. S. G. Furk. Stone Building. Red 593. (20m)

LOST

LOST—Brown handmade leather wallet with initials J.D. Reward. (265p)

LOST—Black and brown female toy terrier dog. Answers to "Tippy." Phone Blue 244. (266p)

GOVERNMENT LIQUOR ACT
(Section 27)
NOTICE OF APPLICATION FOR CONSENT TO TRANSFER OF BEER LICENCE

NOTICE is hereby given that on the 3rd day of December next, the undersigned intends to apply to the Liquor Control Board for consent to transfer of Beer Licence number 9270, issued in respect of premises being part of a building known as Savoy Hotel, situate at 618 Fraser Street, in the City of Prince Rupert, in the Province of British Columbia, upon the lands described as Lots 11, 12, 13, 14 and 15, Block 33, Section 1, City of Prince Rupert, Map number 923, Prince Rupert Land Registration District, in the Province of British Columbia, from Willis L. Woods to Hart Investments Ltd., of 426 Standard Building, 510 West Hastings Street, Vancouver, British Columbia, the transferee.

DATED at Prince Rupert, British Columbia, this 5th day of November, A.D. 1951.

HART INVESTMENTS LTD.
Applicant and Transferee.

By: Max Osten, Esq.,
426 Standard Building,
Vancouver, B.C.
its Solicitor.

(279c)

TAKE NOTICE that I, Rudolf Braun of Crippen Bay, Digby Island, occupation farmer, intend to apply for permission to purchase the following lands:

Two feet westerly from the S.W. corner of Lot one (1) subdivision of part of Lot 1993 Range Five (5) Coast District Plan 1442. Thence west to south east corner of I.R. No. 2. Approximately 20 chains. Thence north and parallel to the east boundary of I.R. No. 2 to shoreline at high water mark. Approximately 20 chains. Thence south easterly along shoreline at high water mark to north west corner of Lot one (1) approximately 26 chains: thence south 160 feet to post of commencement.

RUDOLF BRAUN.
(S29, 05, 12, 19)

CFPR RADIO DIAL 1240 Kilocycles

(Subject to Change)

TUESDAY

P.M.	
4:30	To be announced
4:45	Stock quotations; interlude
4:55	CBC News
5:00	International Commentary
5:10	Music and Poetry
5:25	Ted Allen
5:30	Musical Program
6:00	Mr. Glencannon — Monkey Business at Gibraltar
6:30	Musical Varieties
6:45	Junior Chamber of Commerce
7:00	CBC News
7:15	CBC News Roundup
7:30	Leicester Square to Broadway
8:00	Nation's Business
8:15	The Commodores
8:30	Record Album
9:00	Negro College Choir
9:30	Here's Juliette
10:00	CBC News
10:10	CBC News
10:15	Haig-Brown Speaking
10:30	Nocturne
11:00	Weather Report and Sign-off

WEDNESDAY

A.M.	
7:00	Musical Clock
8:00	CBC News
8:10	Here's Bill Good
8:15	Morning Song
8:30	Morning Devotions
8:45	Little Concert
9:00	BBC News and Commentary
9:15	Music for Moderns
9:30	Sunrise Serenade
9:50	Dorothy Douglas Show
9:15	Recorded Interlude
9:59	Time Signal
10:00	Morning visit
10:15	Barry Wood Show
10:30	This Week's Artist
10:45	Musical Kitchen
11:00	Kindergarten of the Air
11:15	Roundup Time
11:30	Weather Report
11:31	Message Period
11:33	Recorded Interlude
11:45	Scandinavian Melodies
P.M.	
12:00	Mid-day Melodies
12:15	CBC News
12:25	Program Resume
12:30	B.C. Farm Broadcast
12:55	Recorded Interlude
1:00	Afternoon Concert
1:45	Our Chief Problem (Comty.)
2:00	B.C. School Broadcast
2:30	Records at Random
3:00	Tea Time With the Stars
3:15	Musical Program
3:30	Kootenay Visit
3:45	Today's Guest

Timely RECIPES

ALMOND CHEESE BALLS

¼ cup roasted unblanched almonds
¾ cup sifted all-purpose flour
½ teaspoon salt
Dash cayenne pepper
½ cup butter or margarine
¾ cup grated American cheese (packed)
2 tablespoons cold water.

Chop almonds. Sift flour, salt and cayenne together. Blend in butter and cheese. Add nuts. Sprinkle water over mixture and blend well. Roll into balls about ¾-inch in diameter. Bake in moderate oven (300°F.) 15 to 20 minutes. Serve slightly warm as appetizers or with salads.

Makes about 2 dozen balls.

Notice of incorporation of the Central Department Store Ltd., $200,000, Fort St. John, appears in the Journal of Commerce.

IN RE ESTATE OF BRUCE BARCLAY STEVENS, DECEASED.

TAKE NOTICE that as Administratrix, duly appointed by the Court, of the estate of Bruce Barclay Stevens, who died at Prince Rupert, British Columbia, on the 12th day of September, 1951, I require all creditors and others having claims against the said estate to send the same to me, properly verified, at the address mentioned below on or before the 15th day of December, 1951, after which date I shall proceed to distribute the estate to those entitled by law, having regard only to such claims of which I shall then have been notified.

AND FURTHER TAKE NOTICE that all persons indebted to said estate are required to pay their indebtedness to me forthwith.

DATED at Prince Rupert, B.C., this 23rd day of October, 1951.

Dorothy Stevens,
Administratrix of the Estate of Bruce Barclay Stevens, deceased,
c/o Brown & Harvey,
Barristers and Solicitors,
Box 658,
Prince Rupert, B.C.
(O26,27,N2,3)

TIMBER SALE X49092

Sealed tenders will be received by the Minister of Lands and Forests at Victoria, B.C., not later than 11 a.m. on the 11th day of December, 1951, for the purchase of Licence 49092, to cut 4,655,000 f.b.m. of standing and felled Spruce, Hemlock and Cedar on an area covering part of Lots 1912 and 1913 and adjoining unsurveyed vacant Crown land, Gordon Bay, Cumshewa Inlet, Queen Charlotte Island Land District.

Three years will be allowed for removal of timber.

Further particulars of the Chief Forester, Victoria, B.C., or District Forester, Prince Rupert, B.C. (267c)

NOTICE OF CANCELLATION AND ESTABLISHMENT OF RESERVE

NOTICE is hereby given that the reserve of Lot 4340, Cassiar Land District, containing .91 acres, established pursuant to Order-in-Council No. 1224, approved October 13, 1923, is cancelled and Lot 4340, Cassiar Land District, now comprising 1.081 acres to include addition foreshore, for the use of the Department of Public Works, Canada, for wharf site purposes for so long as required for such purposes, is reserved pursuant to Order-in-Council No. 2510, approved October 26, 1951.

C. E. Hopper,
Asst. Deputy Minister of Lands.
Department of Lands & Forests,
Victoria, B. C. October 26, 1951.
(1tc)

GEORGE DAWES
AUCTIONEER
Phone Green 810 and Red 127

UNION STEAMSHIPS
VANCOUVER—VICTORIA
Chilcotin 8 p.m.
November 11 and 25
Chilcotin midnight, Nov. 18
Tuesday, 12 Noon
Camosun
ALICE ARM, STEWART AND PORT SIMPSON
Sunday, Coquitlam, 11 p.m.
FOR NORTH QUEEN CHARLOTTE ISLANDS
November 23
ss. Chilcotin midnight
FOR SOUTH QUEEN CHARLOTTE ISLANDS
ss. Chilcotin, Nov. 16 and 30 midnight
FRANK J. SKINNER
Prince Rupert Agent
Third Avenue Phone 568

Closed for Alterations
Watch for re-opening date
Commodore Cafe

'PERSONALIZED
CHRISTMAS GREETING CARDS
See our large selection of Holiday Cards in imaginative designs
Dibb Printing Co.
BESNER BLOCK

CHINESE DISHES
Chop Suey - Chow Mein
Open 6 p.m. - 3:30 a.m.
HOLLYWOOD CAFE
For Outside Orders Phone 133

Tailoring for Ladies and Gentlemen
LING the tailor
220 Sixth St. Phone 649

JOHN H.
BULGER
Optometrist
John Bulger Ltd.
Third Avenue

PHOTO
WRATHALL'S
FINISHING
DEVELOPING, PRINTING
ENLARGING
EXPOSURE METERS
AMATEUR SUPPLIES
Phone Green 136 Box 478

PAUSE... REFRESH
DRINK
Coca-Cola
TRADE MARK REG.

The
O. K. CAFE
at
Hazelton
is under New Management
It is now owned and operated by Lee Chong who has bought out Lee Duck.
The cafe has been remodelled and redecorated and will give first class service.
265

Moving, Packing, Crating, Shipping and General Cartage and Storage
Complete, Reliable and Efficient Service. Also agents for Canadian Liquid Air Co. Ltd. for Oxygen, Acetylene and all welding supplies.
LINDSAY'S CARTAGE & STORAGE LIMITED
Cor. 2nd and Park Avenues
Est. 1910 Phones 60 and 68

WINTERIZE YOUR CAR NOW
ANTI-FREEZE
Bob Parker Ltd.
FORD - MONARCH DEALERS
Prince Rupert, B.C.
Phone 83

Call 363
FOR BETTER . . .
—Planning
—Building or
—Repairing
MITCHELL & CURRIE
LIMITED
Builders & Contractors

PORTRAITS
Films Developed and Printed
PROMPT SERVICE
CHANDLER'S STUDIO
216—4th Street Box 645
Phone Green 389
Prince Rupert

'Wings over the Interior'
FLY
To Terrace daily
To Prince George
and Intermediate Points
Three Days Weekly
To Kitimat and Kemano
Daily Except Fridays from TERRACE
Central B.C. Airways LTD.
Crawford Moore, Agent
Prince Rupert Terrace
Phone Black 907 Phone 133

For the MEAL that REFRESHES
BEST OF FOOD
FINEST OF COOKING
FOR TAKE OUT ORDERS PHONE 200
BROADWAY CAFE

Come to the aid of the party with . . .
SILVER FIZZ London DRY GIN
A U.D.L. PRODUCT
TRIPLE DISTILLED AND BOTTLED IN BOND
United Distillers Ltd.
SILVER FIZZ LONDON DRY GIN
51-3-G
This advertisement is not published or displayed by the Liquor Control Board or by the Government of British Columbia.

Business & Professional

CARPENTERS
Have all of your saws filed on our precision machine. Mechanically accurate jointing, filing and setting. They'll cut cleaner, truer, faster.
PRECISION SAW FILING
1345 PIGGOTT PLACE
Box 1011 Station B
(Agent: Bus Terminal)
Terrace Builders Supply

MARGARET McLEOD
OPTOMETRIST
Room 10
STONE BUILDING
PHONE
BLUE 593
P.O. BOX 1184

John F. L. Hughes, D.C.
CHIROPRACTOR
Hrs.: 10:30-12:30, 2:00-5:00
Eves.: by appointment only
21 - 23 Besner Block
Phone Blue 442

ELECTROLUX
Sales and Service
R. W. COLLINS
Phone Blue 970 Box 1026
For genuine parts and service phone or write phone

SCOTT McLAREN
CHARTERED ACCOUNTANT
James Block 608—3rd Ave. W.
Prince Rupert, B.C.
Phone 347 P.O. Box 374

TERMINAL MESSENGER
Phone 640
All deliveries fully insured

A. P. GARDNER & CO.
CHARTERED ACCOUNTANTS
A. L. Bell, C.A.
325—4th Avenue East
P.O. Box 1247 Phone Red 879

Phone K. SORENSEN
Blue 899 after 6 p.m.
Brick, Stone and Block Work
Tile Setting and Plastering

Colussi's Music Store
Agents for the finest in Musical Instruments
PIANOS TUNED AND RECONDITIONED
210—4th St. Ph. Black 389

HANDYMAN HOME SERVICE
GENERAL CONTRACTOR
Building and Repairs of all kinds
ROOFS — CHIMNEYS
OIL BURNERS
PHONES:
P.O. Box 1670 Red

GEORGE RORIE & CO.
ACCOUNTANTS & AUDITORS
Besner Block Phone 387
P.O. Box 130

HELEN'S BEAUTY SHOP
Permanent Waving
Beauty Culture in all its branches
204—4th Street Phone 655

SIDNEY GONICK
OPTOMETRIST
Complete Visual Analysis
OFFICE HOURS
9 a.m. to 5 p.m.
Geo. Cook's Jeweller. Ph.

WE RENT
TRUCKS, COMPRESSORS, CONCRETE MIXERS
By hour, day or month
Phone Blue 939

MATTSON'S
UPHOLSTERING
Phone Blue 126. P.O. Box
234—3rd Ave. E.
Prince Rupert, B.C.

QUALITY REPAIRS
For Downtrodden Heels and Worn Soles
Box 774 Second Ave.
MAC SHOE HOSPITAL

H. G. HELGERSON
LIMITED
REAL ESTATE & INSURANCE
Phone 96 Evenings Black

B.C. MESSENGER
For Prompt and Courteous Service Phone 678
214—4th Street
Proprietors:
Ed. Dawes, Sid Alexander

Oil Heating Service
LAWRIE MACKAY, Mgr.
Blue 187 - Box 687
Complete service in oil heating burners and supplies.
Stoves, Heaters, Stove Pipe

Train Schedule

For the East—
Daily except Sunday..... 8 p.m.
From the East—
Daily except Monday 10:05 p.m.

Eddie's Beauty Salon
Permanents and Razor Cuts
739—2nd Avenue
PHONE RED 490

—FLOOR SANDING—
Rent a Sander . . . or have your floors sanded by experts
GREER & BRIDDEN LTD.
215—1st Avenue West
Phone 909 P.O. Box 722

Baptone Basic Toners
In 10 deep base colors that make modern decorative color schemes easy to obtain.
Thompson Hardware Co. Ltd.

BLONDIE —Vacuum Cleaned! By CHIC YOUNG

ocal Seaforth Highlander me on Embarkation Leave

t least one member of the active forces took in the Armistice Day proceedings in Prince rt. Wearing the kilts was Cpl. George Yule, son . and Mrs. Thomas Yule, who is home on em- tion leave from Montreal before sailing for any with the 27th Canadian Brigade, which is the North Atlantic Com- forces in western Europe. ived on Saturday night's nd will be here for three

e leaving Montreal, Cpl. as in two guards of honor he Seaforth Highlanders nection with the visit of Elizabeth.

is by no means the first of Cpl. Yule. Enlisting age of fifteen, he served rs and one day with the anadian Navy in World This year he enlisted in my.

ears six service medals, a ion that not many in the egade enjoy.

Telkwa Church Bazaar Success

TELKWA—A very successful evening was held at the town hall when a bazaar was sponsored by the W.A. to St. Stephen's church.

The highlight of the evening was an auction with Mr. Pritchard as auctioneer, assisted by Canon C. A. Hinchliffe of Smithers. Chief items were a ton of coal and a load of wood.

The fish pond afforded much fun and hilarity for the small fry who blew up their jet balloons and let them soar amid shrieks and laughter.

Those assisting were Mrs. Bussinger, Mrs. Thompson and Mrs. Kerr at the rummage table; Mrs. Dando and Mrs. Dockrill at the fish pond; Mrs. Mayer, raffle table; Mrs. Cunningham and Mrs. Bates, home cooking; Mrs. Paulson, surprise table, Mrs. Phillips and Mrs. Bernt, novelty table; and Mrs. Middleton, Mrs. Madigan, apron table; Mrs. Hinchliffe and Mrs. Thompson the kitchen. Serviteurs were Mrs. Mahood, Mrs. Middleton and Mrs. Paulson.

ercy Hop Kitimat

een Chariotte Airlines ok off early this morn- Kitimat to bring back an man for hospitalization. ommunication conditions, are so poor today that known of the man's con- QCA officials said this

Norman Jermyn took off orseman after a radio- as received from Tarte Digby Island this morn- contact could not be QCA radio with Kitimat.

Aged Veteran Banquet Guest

A guest of honor at the Canadian Legion banquet was Captain Mepham, from Vancouver, who brought greetings from the Legion in Vancouver. Son of a survivor of the charge of Balaclava in the Crimean War, and himself a veteran of 35 years service in India, Malta and Singapore, Captain Mepham was one of the speakers. His age is 81 years.

e Record October

ed in fines was paid in by wrongdoers appear- olice court here. A total was collected from 198 convicted. Fifty-one er cases.

total, the city received fines and costs; provin- ernment got $70 and the government gained $358. fines for preceding this year were $2,000 and 00 a month during 1950. record month for con- and fines was during the r in August, 1946, when of $4136.70 was paid by ted persons.

GARDENING
tinued from page 4)

d Narcissus Early Per- can also be grown by methods; but they take make flowers. The best start all these is Dec. 1, January flowers.

bulbs of hyacinths can in water in special and both bulbs and e available this year first time since the war The glasses support the t above the water, into heir roots drop. It takes weeks for the roots to in a dark place, in cool ture. When roots fill the top growth begins, ac- the plant gradually to grow slowly, in a tem- below 65 degrees. The should not be changed, ely replenished.

top growth begins, these have all the light you them. They should be e windows, in a sun- room where ventilation given and temperatures By arranging shelves of a window on which can stand, an attrac- ay is made.

the Valley pips can be in bowls of moss and

UMBING and HEATING
e Reliable and Prompt Service You Know
HONE 174
pairs and Alterations
n & Elkins Ltd.
P.O. Box 274

want to sell it, advertise classified.

Fire Hits Uranium Producing

OTTAWA (CP)—Fire has interrupted the production of highly important uranium concentrates at the Eldorado Mining and Refining project at Port Radium, Northwest Territories.

W. J. Bennett, president of Eldorado Crown Corporation, got the news by radio while here for the week-end. He said the crushing and concentrating mill had been destroyed by fire Friday.

He will need to make an inspection to determine the extent of damage and how much time it will take to resume production of concentrates. It will probably mean delay until next spring.

Replacement value of the building and contents will be in the vicinity of $500,000, fully covered by insurance.

Production from the plant goes almost exclusively to the United States Atomic Energy Commission.

Eldorado is one of the world's main sources of the raw material which goes into the manufacture of atomic bombs.

Circumstances of the fire have not been definitely ascertained.

CANADIAN IN "SOUTH PACIFIC" — Calgary-born John McLaren is one of three Canadians in the London production of the Rogers and Hammerstein musical hit "South Pacific," which has opened in London's famed Drury Lane Theatre Royal. Other Canadians in the show are Ray Buckingham of Ottawa and Bill Nagy, Hamilton. John McLaren plays one of the four male leads in "South Pacific" opposite Mary Martin, that of a United States naval officer, William Harbison. (CP PHOTO)

Noted Canadian Dies

TORONTO (CP)—James Henry Gundy, aged 71, Toronto, financier, died Friday. He was chairman of the board of Wood, Gundy & Co. Ltd. and director of many Canadian companies.

Her Funeral In Vancouver

VANCOUVER—Under Rebekah Lodge auspices, funeral took place here this afternoon of Mrs. Julie Hammond, whose death occurred last week in Prince Rupert where she was a pioneer resident and prominent Rebekah member. Rev. R. J. Love of the United Church officiated at Simmons & McBride Funeral Chapel and interment followed in Ocean View Burial Park.

The remains were brought here by the widower, W. Stanley Hammond.

If you want to sell it, advertise it. News classified.

Aged Pension Ruled Taxable

OTTAWA (CP)—Finance Minister Abbott said Monday in the Commons the federal old-age pension of $40 a month, starting January 1, will be subject to taxation.

He told George Cruickshank (L-Fraser Valley) the pension will be regarded as income for tax purposes, but probably few of the pensioners will fall within the income tax brackets.

The pension will total $480 for a single person. The income tax exemption for a single person is $1000.

Trunk of Rupert Man Unclaimed

Canadian National Railways last week reported to the Vancouver police, loss of a woman's trunk containing $835 worth of clothing. Owner of the trunk is Miss Bea Thibodeau of Vancouver. The missing clothing includes a $600 black seal coat.

The CNR, according to the Vancouver press, told police they have an unclaimed trunk owned by E. E. F. Prevost of Prince Rupert and believe he may have got the wrong trunk by mistake. They have been unable to locate Mr. Prevost.

Profits before eaxes earned by Canadian industry in 1950 were $2,270,000,000 more than in 1946. Salaries, wages and supplementary labor income increased during the same period by $2,978,000,000.

OVERSEAS MAILING
It's NOT too early to think about overseas mailing
We have a wonderful stock of Gift Wrappings and Christmas Cards
THE VARIETY STORE
Where Your Dimes are Little Dollars
518 3rd Ave. Box 1118 Red 400

General Electric
WASHERS
$189.50
WITH PUMP
SEE THEM TODAY AT
NORTHERN B.C. POWER Co., Ltd.
Besner Block Phone 210
Prince Rupert, B.C. Stewart, B.C.

BASKETBALL SHOES
For
MEN and BOYS
Featuring
Scott-McHale SHOES FOR MEN
FASHION footwear

What a SCOTCH!
White Horse... of course!
Distilled, Blended and Bottled in Scotland
26⅔ oz. bottles
This advertisement is not published or displayed by the Liquor Control Board or by the Government of British Columbia.

All underwear is NOT the same
TRADE MARK REG.
LOOK FOR STANFIELD'S MARK OF QUALITY
There's no substitute for quality! Stanfield's Underwear has been first choice with Canadian families for more than 60 years. It keeps its softness through countless washings. Won't shrink, climb or bind. Ask to see Stanfield's Underwear. It's made in separate shirts and longs or combination models for warm, comfortable winter wear.
STANFIELD'S Unshrinkable UNDERWEAR
Soft . . . Warm . . . Durable
STANFIELD'S LIMITED—TRURO, N.S.

Frames, housings, bearings, gears of machine tools are made of nickel alloys—stronger, tougher, more wear-resistant.
Hammers, wrenches, screw drivers and other hand tools are made of nickel steel to provide unusual strength, toughness and hardness with minimum weight.
Better tools because of NICKEL
Hundreds of everyday uses for Nickel have been developed by the Nickel industry through a planned program of research. Today a large share of Canada's Nickel production is being diverted from peacetime uses into channels for preparedness. So the Nickel mine facilities, greatly expanded over the past decade, are again being operated at peak capacity. There is actually more Nickel now being delivered by Canada to the free world than in any peacetime year.
CANADIAN NICKEL
"The Romance of Nickel" a 60-page book fully illustrated, will be sent free on request to anyone interested.
INCO
THE INTERNATIONAL NICKEL COMPANY OF CANADA, LIMITED. 25 KING STREET WEST, TORONTO

RUPERT PEOPLES STORE

STORE WIDE SALE

VALUES - BARGAINS - VALUES - BARGAINS

RUPERT PEOPLES STORE

NOTICE

1952 Telephone Directory

Any change of listings for the 1952 Telephone Directory must be submitted to the telephone office not later than Friday, November 23, 1951.

For advertising see Dibb Printing.

A. E. JANES,
Telephone Superintendent.

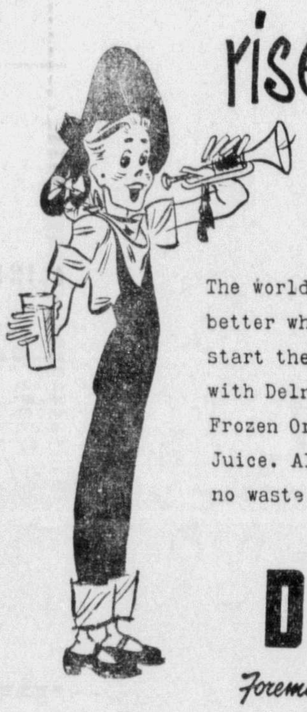

rise and Shine!

The world looks better when you start the day with Delnor Fresh Frozen Orange Juice. All taste, no waste.

DELNOR

Foremost in Frozen Foods

AN ALL-CANADIAN COMPANY

A distinguished product of the BRITISH COLUMBIA DISTILLERY Co. Ltd.

BC EXPORT

Canadian Whisky

THE BRITISH COLUMBIA DISTILLERY CO. LTD.

NEW WESTMINSTER, B.C.

BCD-4-03

This advertisement is not published or displayed by the Liquor Control Board or by the Government of British Columbia

SHIPS AND WATERFRONT

Final Passenger Voyage To Alaska—CPR Switching Coastal Vessels

Concluding the Alaska passenger service for the winter, CPR steamer Princess Louise, Capt. Charles Robson, arrived in port at 8:15 Monday morning from Vancouver and Ocean Falls, sailing at 11:30 a.m. for Ketchikan, Petersburg, Juneau, Skagway and Wrangell whence she will return here Saturday afternoon southbound. On the conclusion of this Alaska voyage, the Princess Louise will relieve the Princess Norah on the Vancouver-Kemano-Kitimat-Prince Rupert run where it is expected she will spend the most of the winter while the Norah goes first to the Vancouver-Powell River route relieving the Princess Mary and then to the West Coast of Vancouver Island run in place of the Princess Maquinna. The CPR passenger service to Alaska will be resumed in March. The Princess Louise had a light northbound list of passengers, leaving Vancouver with 44 on board of whom the following seven disembarked here: R. Martinson, J. Knowles, H. P. Mahoney, Mrs. Nicholas, J. Carnell, A. Brown and L. Kelly.

Second coastal liner at the CPR dock yesterday morning was the Princess Norah, Capt. J. A. Campbell, which arrived at 9:15 a.m. from Vancouver via Kemano Bay and Kitimat with 47 passengers, 26 of whom were from Kemano and 15 from Kitimat beside six from Vancouver. The vessel had brought 40 passengers from Vancouver to Kitimat and 71 from Vancouver to Kemano. She sailed from here at 10 o'clock last night on her return voyage southbound. Passengers disembarking here from the Princess Norah included Sgt. T. A. N. Potterton, RCMP (from Kemano), Mr. and Mrs. Steele, R. Greenwood, A. Waddell and Mrs. C. Hayward.

Union steamer Camosun, Capt. John Halcrow, made an early arrival at 1 o'clock Sunday afternoon from Vancouver and waypoints, sailing at 11 p.m. for Alice Arm and Stewart whence she returned here this morning and sailed south at 12 noon. Arrivals here from Vancouver on the Camosun were E. McKenzie, F. Lundigran, R. Reid, Mr. and Mrs. A. Robertson, W. Campbell, Dr. and Mrs. McKay, F. Hemmons, Miss A. Savdra, Mr. and Mrs. G. Viereck, C. Campbell, Capt. Marshall, E. H. Surtees, Mrs. J. Clausen, T. M. Christie, Rev. Dr. E. A. Wright, H. D. Foster, R. W. Gardiner, Mr. and Mrs. A. Magnusson, Mr. and Mrs. O. Anderson, J. Hansen, J. Stokes, Mrs. S. C. Simm, Mrs. G. Gaughland, Miss Polema Lineham, R. Viereck and R. Zambonelli.

Returning to port at 6 o'clock Sunday evening from Masset Inlet points, Union steamer Chilcotin, Capt. James Hunter, sailed at 8 p.m. for Vancouver and waypoints. The vessel brought in a goodly number of passengers from the Queen Charlottes.

If you want to sell it, adversise.

Armistice Banquet

The Armistice Day banquet of the Canadian Legion on Monday took place in the Legion auditorium. Some 200 veterans gathered to once again honor the memory of fallen comrades.. The banquet commenced at 1:30 and concluded shortly after five.

Seated at the head table were R. McLeod, president of the Canadian Legion, Mayor H. F. Glassey, J. D. McRae, MLA, J. S. Wilson, zone representative, Colonel S. D. Johnston, Mrs. G. V. Hanley, Mrs. J. S. Black, Lieut. Langham, R.C.N. and Mrs. D. Gomez, first vice-president of the Women's Auxiliary.

The toast to the ladies stressing the great importance of their services making the occasion the success it was, was suitably acknowledged by Mrs. Hanley, president of the Women's Auxiliary. She spoke in particular appreciation of the work of Mrs. Rothwell.

Mayor Glassey referred to the honor he felt in being a guest of those who had performed their share in helping to keep the flag flying and preserve democracy. It would, he felt, be only right and fitting on present or future occasions, should the Legion request municipal cooperation, that such be given favorable consideration.

A message from Col. C.W. Peck, VC, Victoria, was conveyed to the Legion by Col. S. D. Johnston. It consisted of three words "God Bless You!" Col. Peck, who is now in his eighties, was last in this city when he opened the building that is now the home of the Legion.

Col. Johnston referred to a press despatch telling of a movement to change Canada's flag. This, he considered, was something the Legion should have a good deal to say about before it went any further.

Capt. J. S. Wilson, zone commander spoke briefly, and the new secretary manager, W. Williams, was introduced and welcomed. In Edmonton, where he comes from the Legion has a membership of 4,000.

James Nichol, in charge of entertainment, made admirable arrangements for a program which was one of thorough enjoyment. It included vocal and instrumental solos, among those sharing in it being Norah Thompson, Harley Lewis, Peggy Andrews, Keith Dewitt, Roy Fossum, Myra Gilchrist, and Jack Davidson.

Popular songs were rendered by a stage chorus, those appearing including Mrs. Dickens, sr., Jean Addleman, Doreen Pallant, Myra Gilchrist, May Pihera, Mrs. Geo. Duncan, Edith Osborne, Jean Murdoch, Mrs. Ross, Helen Denning, Geraldine Holbrook, Vesta Deane and Mrs. W. Rothwell.

Armistice Day ended with a dance last night which saw the Legion rooms crowded.

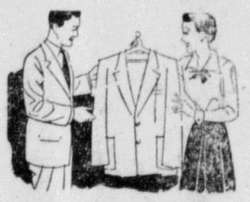

Where Shall I Put My Suit?

A Cardboard Wardrobe

is the answer to your problem.

Gordon & Anderson can supply you with a convenient folding wardrobe . . easily stored when not in use, for only

$8.75

GORDON & ANDERSON Limited

Phone 46

For Perfection...

PAARL

At dinner, your family and friends will enjoy the warm hospitality of Paarl South African Dry Red Wine. It's a distinctive wine, delicately dry, richly red. A perfect compliment to hearty meats like rare roast beef. Serve this superb red wine at dinner. No need to wait for a special occasion . . . Paarl South African Dry Red Wine *makes* the occasion special! And the moderate price says serve it often.

PAARL

Co-Operative Wine Growers Association of South Africa, Limited
Paarl, South Africa.

ARMISTICE

(Continued from page 1)

own liberty. Let us express that thankfulness by unselfish living ourselves," Mr. Antrobus exhorted.

The speaker questioned if war ever settled any problems. It did leave an aftermath of suspicion, distrust and uncertainty and developed wrong attitudes.

The reason for these conditions the pastor saw in lack of secure foundation. He prescribed as the only secure foundation the faith and hope of the Christian way of living. The Cross of Christ still abides and it was for men to seek good or evil and to be so judged.

This was no time to stand by in fear and perplexity but it was time for action and the doing of duty in view of the sacrifices that had been made by the heroes of war—duties which, with God's help, could be performed.

The Shrine Band was in attendance and led in the congregational singing of "O Canada," "O God Our Help in Ages Past," and the National Anthem.

Cease Fire was sounded by Bugler W. J. Rance and two minutes' silence observed, followed by Reveille.

J. S. Wilson recited at the appropriate stage of the proceedings "At the going down of the sun and in the morning we shall remember them."

A miniature stone had been erected on the Civic Centre stage and was surrounded by the motionless guard of honor which included Lt. Noel Langham, RCN, Sgt. Darrow Gomez, DCM, Gunners Keith DeWitt and John Taylor, Able Seaman Sid Alexander and Peter Peterson and RCMP Constables G. Sharp and F. Ross, DFC.

Canadian Legion Women were flagbearers—Mrs. Art Holbroook and Mrs. Vic Duncan.

During the placing of the wreaths at the cenotaph, the lament was played by Piper William McKay, accompanied by Drummer Leslie Brain.

Sounding of St. Andrew's Cathedral chimes at 11 a.m. signalized the silent closing of the cenotaph proceedings.

Following the return of the parade to the Canadian Legion, there was an informal program and refreshments in the Legion premises. Mrs. J. S. Black was pianist and in community singing the strains of "Tipperary," "Pack Up Your Troubles" and other unforgettable songs of the first Great War were sung with gusto. Mrs. Ralph Smith, Myron Gilchrist, Peggy Andrews, Tom Morse, Roy Evans, John Milbank, Leslie Parkes and W. J. Raymond were among some of those contributing to the afternoon's entertainment.

Ambulance, With Patient, Over Kemano Road

His ankle broken after a box had fallen upon it, Mike Hall, elderly bull cook at a Kemano construction camp, sustained a shaking up and shock when an ambulance in which he was being brought out to Kemano Bay went off the road, plunged over the side and turned completely over into a ditch before coming to rest right side up. The ambulance fell 12 feet into a ditch when the driver endeavored to pass a grader four miles from Kemano wharf.

Hall was brought to the city yesterday morning on the Princess Norah for hospitalization here, accompanied by Val Peterson, safety engineer and first aid supervisor for Morrison-Knudsen at Kemano.

Also brought to the city yesterday from Kemano was Harry Church, a camp cook, who is ill.

Both Hall and Church were stretcher cases and were removed from steamer to Prince Rupert General Hospital by city ambulance.

BUS SERVICE

Passenger Time Schedule No. 2
For Passenger and Parcel Express Service between
Prince Rupert and Smithers
Route: Trans-Provincial Highway

NOTE:
This company is not licensed for local business between points Prince Rupert - Terrace inclusive. Passengers will be picked up and set down at these stops only for or from points east of Terrace.

EASTBOUND
Fridays and Sundays, 8:00 a.m.
from
Prince Rupert
to
Smithers

WESTBOUND
Saturday and Mondays, 8:00 a.m.
SMITHERS
to
PRINCE RUPERT

WAY POINTS
Tyee, Skeena, Kwinitsa, Salvus, Exstew, Shames, Amsbury, Terrace, Skeena Crossing, New Hazelton (Hotel), Hazelton, New Hazelton (Station), Moricetown.

CANADIAN NATIONAL
TRANSPORTATION LTD.

Auckland to Pr. Rupert

A bottle message, dated August 30, 1950, from faraway Auckland, New Zealand, has been washed up on the shore outside of Digby Island near the entrance of Prince Rupert harbor. It had drifted some 12,000 or 13 000 miles in something over fourteen months.

The bottle was found Monday by young Irvin Reinwald of Prince Rupert and Eddie Wright of Dodge Cove while on a hunting trip. It was a green half-necked bottle, securely sealed.

The message read:

Dear Finder:

Please contact John C. Peabody, 8406 Brooks Avenue, Wellington, New Zealand, or J. P. Law, 507 Tenth Avenue South, Fort Alberni.

Thank you.

This is part of an oceanographic study.

The message was plainly written and in good shape.

TODAY and WEDNESDAY

Evening Shows 7 - 9 p.m.

TOTEM
A FAMOUS PLAYERS THEATRE

TODAY 7 - 9:00
JOAN FONTAINE - JOHN LUND in "DARLING, HOW COULD YOU"

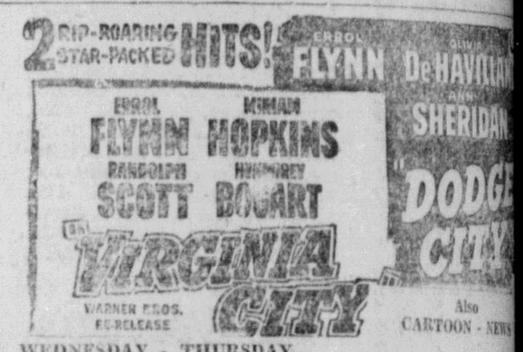

Also CARTOON - NEWS

WEDNESDAY - THURSDAY

CAPITOL
A FAMOUS PLAYERS THEATRE

ONE COMPLETE SHOWING EACH NIGHT
Commencing at 7:00

Menu Favorite

ask for... ROYAL CITY CANNED FOODS

MEMBERSHIP MEETING and DANCE
FOR
Co-Op and Credit Union Members
CIVIC CENTRE AUDITORIUM
Thursday, Nov. 15, 1951, at 8:00 p.m.

Guest speakers will be R. A. Monrufet, Managing Director of the B.C. Credit Union League and Bob Donaldson of the U.B.C. Extension Department.

Films will be shown and refreshments will be served.

Tickets can be obtained at all Co-op stores.
Admission free.

Sponsored by:
The Prince Rupert Fishermen's Credit Union.

266

Just watch this McCulloch cut, Olaf!

Everywhere you go, you see McCulloch chain saws. You'll find them working in the biggest camps and you'll find them in the hands of the smallest operators. Loggers like McCullochs because they're easy to carry, easy to start, and easy to keep running. And you should see them cut.

FULL LINE OF SPARE PARTS
Authorized Sales and Service McCulloch Chain Saws

PACIFIC ELECTRIC
Prince Rupert, B.C. Box 1399 Ph. Blue 992

This advertisement is not published or displayed by the Liquor Control Board or by the Government of British Columbia.