12 CABS DISPATCHED

PROVINCIAL LIBRARY

The Daily News

NORTHERN AND CENTRAL BRITISH COLUMBIA'S NEWSPAPER

Published at Canada's Most Strategic Pacific Port — "Prince Rupert, the Key to the Great Northwest"

VOL. XL, No. 72 PRINCE RUPERT, B.C., TUESDAY, MARCH 27, 1951 PRICE FIVE CENTS

PROVINCIAL LIBRARY VICTORIA, B. C.

ORMES DRUGS Daily Delivery Phone 81

LOCAL TRAIN HIT BY ROCKSLIDE

Luck Seen as Engine And Coaches Not Hit

Eastbound Passenger Escapes With Minor Consequences—No One Injured

Two cars were derailed and telegraph lines were knocked out at 11:30 last night when the eastbound Canadian National Railways passenger train was struck by a rock slide near Kwinitsa.

No one was hurt. Cars derailed were unoccupied first baggage car and mail car.

The CNR superintendent's office said the rocks "just missed" the passing locomotive and rolled under the wheels of the first car, derailing it and the car behind it.

The cars were replaced in three hours with help of an auxiliary unit dispatched from Prince Rupert. The train lost eight hours, a CNR spokesman said.

Telegraph, long distance telephone and Canadian Broadcasting Corporation lines were out this morning but were replaced by noon.

Radiophone facilities of the Northwest Radio Telephone Co. were used for long-distance calls during the interruption.

"It was lucky the rocks didn't hit the engine," it was said at the superintendent's office. "It could have been bowled over."

Engineer on the "lucky train" was J. M. Cheater. A. H. Staiger was fireman.

Recently, a snowslide, still blocking the highway, covered the road for 150 feet at Kwinitsa.

Tonight's train, due from the east at 10:15, was reported this morning to be 30 minutes late.

DOUBLE—Thirteen sets of twins in one school is one ...use the teachers. And that is what they do at Regal ...e School in Toronto. Believed to be a record for ...e twins range in age from 5 to 13. Five sets of twins ...rade—Grade II. Here are 12 of the sets. The 13th pair (CP PHOTO)

Pulp Mills Hit—

Shortage Of Sulphur

MONTREAL, March 21 (CP)—R. M. Fowler, president of the Canadian Pulp and Paper Association, said today that a current shortage of sulphur, used in producing sulphite paper pulp, will have a major impact on the industry.

The situation has produced further problems for the giant mills which, he said in a statement, have made Canada the world's leading newsprint producer.

Percentage curtailment of supplies will be based on a period during which, at times, the mills were operating below capacity, and the general level of sulphur inventories at the mills is below normal.

Canada imports all its sulphur from the United States. Of the total imports, some 80 per cent has gone to the pulp and paper mills.

"Sulphur producers in the United States have already informed our mills of a 15- to 20-per-cent curtailment in shipments which will be based on their consumption over the 12-month period ending October, 1950," said the Fowler statement.

"During part of this period, the pulp and paper industry of Canada operated at below capacity.

"Since the middle of 1950, the industry has been operating at capacity and is currently operating at a rate substantially above the level of the base period. In addition, substantial increases in capacity have taken place.

"Thus the sulphur shortage will be considerably greater than any percentage reduction in the supply would indicate."

The industry, meanwhile, has been "actively pursuing alternative sources of sulphur."

"A number of these are promising, but they will take time to develop, possibly 18 to 24 months. An obvious method of obtaining more sulphur consists in roasting pyrite, of which there are many deposits in Canada.

MacArthur Under Censorship

Washington Must Pass On Further Statements

United Nations in Striking Distance All Along Thirty-eighth Parallel

TOKYO (AP) —Officers at General Douglas MacArthur's headquarters were "shocked and surprised" to hear today that the general had been placed under political censorship. At Washington it had been announced that further policy statements by MacArthur would have to be referred to Washington for clearance.

The announcement followed statements made at the week-end as to possible effects of United Nations attacks on Communist China now that South Korea was being cleared of the Reds.

At London it was stated that the United Nations was considering making a new offer to Communist China for a negotiated settlement of the war.

Meantime, South Koreans have crossed the 38th parallel to a depth of three miles in the east and the United Nations forces are within striking distance all along the line.

GETS COMMAND—Lt.-Col. E. M. D. McNaughton, a former Montrealer and son of Gen. A. G. L. McNaughton, has been named commanding officer of the 1st Field Regiment, RCHA. A Second World War veteran, he has been chief instructor at the artillery school at Shilo, Man. (CP from National Defence.)

More Attend For First Aid

Shock and insensibility were studied at the Thursday night's class of St. John Ambulance in the fire hall.

After the lecture, a practical demonstration was given in artificial respiration. R. E. Eyolfson was the instructor.

Kenneth Slater, an industrial first aid attendant at the Columbia Cellulose Company, gave a demonstration on eye technique and the examination thereof.

With an increasing enrolment of names, those listed on the attendance sheet by J. C. Ewart, St. John Ambulance secretary, are: Mesdames J. N. Smith, J. Hipp, E. M. Yelland, Alice Denton, Helen Ford, Olga Kronhaus, E. Smith, M. M. Sleep, E. Van Pykstra, H. Lindseth, O. R. Green; the Misses Jean Smith, Dorothy Smith, Vickie Lewis; and Messrs. John McLean, John Eyolfson, J. C. Franks, E. Kermode, William Rothwell, John Davidson, Robert Morris, D. K. Llewellyn, S. A. Cheeseman, E. V. Whiting, L. O. Lycette, John Morrison, Gunnar Sandness, Ernest Girbav, Kenneth Welsh, Ernest Sinclair, George Redhead, J. W. Sleep, Albert Eveliegh, R. J. Speers, Robert Strachan, Conrad Stordahl, J. C. Ewart and Kenneth Slater.

Industrial first aid classes will re-start providing enough applicants are received, the executive reports.

Rowed as His Engine Failed

With 3,000 pounds of oolichans in the hold and a broken rudder, George Wesley "took to the oars" to bring the Frara into port last week-end.

Crossing over from Naas River, Wesley and his brother Albert were caught in a gale which whipped and lashed them for several hours.

"I guess it looked kind of silly using oars on a fishing boat," said Wesley, "but we were lucky to have them."

Oolichans are running "quite heavy" in the Naas River, he said, but only three other boats are fishing there. Wesley sold his catch to Bacon Fisheries where some of the "little fish" are being smoked and others frozen.

These fish, which run once a year, are still strangers to biologists who have little data on their habits until they begin their migration in great schools up coastal rivers each spring.

Oolichans resemble small herring in size but have a much weaker bone structure and are more oily than the herring. And they are found only once a year.

Many of the coast natives operate "oolichan camps," such as at Red Bluff, on the Naas, where the fish are rendered down to grease. Oolichan grease, strictly an aboriginal product of the Indians, has long been regarded by many as a delicacy, used in place of butter or lard in cooking.

"But I like them best smoked," said Bill Bacon, smacking his lips as he pointed to rows and rows of "strung" fish, ready for the smoke-house. "They melt in your mouth."

It takes a week to smoke-cure the oolichans over a slow-burning wood fire, he said.

"SMOKY" SMITH BACK IN ARMY

NEW Westminister — Private "Smoky" Smith V.C. has re-enlisted in the Canadian Army but this time with the rank of "sergeant." He is joining recruiting staff at Edmonton.

Rejected N.Z. Butter Order

OTTAWA—The Canadian government considered and rejected an offer from New Zealand to sell Canada 1,200,000 pounds of butter, it has been announced here. The butter could not have been delivered in time to relieve the present shortage, it is stated.

The statement here was made after T. C. A. Hislop, New Zealand High Commissioner, had said at Prince Rupert and elsewhere on the Pacific Coast that New Zealand was prepared to sell that quantity of butter to Canada at 54c to 56c a pound.

The butter could not have been here before late in April, it is stated, and by that time the Canadian butter supply would be back in full swing again. Further, 54c to 56c would have been wholesale price. Retail price would have been 65c.

Governor's Island in New York harbor has been an army headquarters for more than 150 years.

Many Women Are Jailed

WINNIPEG 1(CP)—One out of every eight persons arrested in Winnipeg last year was a woman

Chief Constable Charles MacIver's 1950 report shows that 679 women were jailed during the year. They were accused of offences ranging from drunken driving to housebreaking.

Twelve of the women offenders were listed as having "escaped lawful custody." Ninety-four were girls between 16 and 20. Another 220 ranged from 21 to 30, and 16 were in the 61-70 bracket. One elderly offender was listed as between 71 and 80.

Drunkenness on city streets was the most frequent offence. A total of 151 women were arrested on that count. Another 106 were held for violations of the Manitoba Liquor Control Act.

Two women were charged with driving motor vehicles while drunk. And there were three cases of assault occasioning bodily harm, one of manslaughter, one of wounding, 19 of disorderly conduct on the streets.

The police laid narcotics charges against six women. Two were arrested for housebreaking and light fingers brought another 74 into court.

Ship Alaska Logs South

M. P. Olsen, pioneer promoter of mining and timber enterprises in Northern British Columbia, is in the city after having spent the past month at Aero camp on the Queen Charlotte Islands. He is on his way to Vancouver.

Of late Mr. Olsen has been interesting himself in the possibility of transporting logs from Admiralty Island in southeastern Alaska to pulp mills in the Pacific Northwest. His project is to make the log deliveries by large log carrying vessels of ocean going type which would eliminate delays by stress of weather which would affect log towing. He spent some time at Washington, D.C., last year on the project and appeared before the House of Representatives judiciary sub-committee on newsprint.

Mr. Olsen, while here today, interviewed the logging department of Columbia Cellulose on the possibility of delivering Alaska pulp wood to the Watson Island mill.

Prince George Is Booming

Construction of new transportation arteries north, south and west is augmenting the era of great prosperity which the lumber industry continues to stimulate in the Prince George area, according to Frank Clark, retired railwayman and Liberal organizer at large, who has been in the city for the past couple of days on his way to Bella Coola and Ocean Falls.

Southwestward from Vanderhoof, Fred Mannix & Co. is making spectacular progress in the building of a road to the Aluminum Co. of Canada damtance of sixty miles. Already supplies for the dam construction are being moved over the road which is to be hard surfaced. One hundred men are employed and heavy, up-to-date equipment is being used.

Start is being made on the sixty-mile contract south from Prince George on the Pacific Great Eastern Railway extension. Some forty of 200 men who will be employed are on the job. The construction south from Prince George will meet the 22-mile section north from Quesnel, the meeting place being Abhou Creek, a tributary of the Cottonwood River which will be bridged. Expectation is that 1952 will see the PGE completed into Prince George.

Meanwhile, work also proceeds on the Hart Highway which will connect Prince George with Dawson Creek through Pine Pass and bring the Peace River site on the Nechako River, a discountry tributary to central British Columbia instead of to Edmonton as it has always been. Hon. E. C. Carson, minister of public works, has promised that the Hart Highway will be completed by September.

Thirty planing mills of various sizes are now being operated at Prince George in the once desolate Cache area which has become Prince George's "lumber row." These planing mills finish rough lumber which is being cut in the hundreds of small sawmills in the area tributary to Prince George. There are now 800 sawmills operating between Prince Rupert and the Alberta boundary, says Mr. Clark.

Mr. Clark puts the population of Prince George now at about 9,000. Like Prince Rupert, it is suffering from congestion and housing lack.

Air Mail Parcel Service Starting

OTTAWA—A new air parcel post service will be commenced in Canada April 2. Parcels from 8 ounces to five pounds will be handled at 90c to $5.

Another Year of Peace In Europe—Danger Over

Here is an up-to-the-minute appraisal of war and peace prospects as viewed from one of the world's most vulnerable areas—Germany and Austria. It was written jointly by Daniel de Luce, chief of the Associated Press bureau in Germany, and Richard O'Regan, AP chief in Austria.

By DANIEL DE LUCE and RICHARD O'REGAN

This looks like another year of peace for Europe despite Soviet guns bristling on the Elbe. That, hedged by ifs and buts, is the calculated forecast of some men who are watchdogs of western security on both sides of the Iron Curtain.

The odds, they say, are in favor of the temporary preservation of peace.

The land defences of Western Europe are transparently weak. But the will to resist is supplanting a fatalistic lassitude. The worst danger may be over.

COULD TAKE EUROPE

Thirty-three Russian divisions are coming out of winter quarters in East Germany for more invasion training. On paper, military men demonstrate convincingly how this Soviet army group could take Europe in three weeks—if Stalin wants global war.

Yet in Czechoslovakia, on the flank of these forces, no Russian divisions are stationed. It is a curious omission, if you assume a westward attack is near at hand.

Furthermore, troop strength on Russia's line of communications through Poland is static. At most, three Soviet divisions are identified there. Only three or four are in Austria.

Thus far, Allied agents behind the Iron Curtain report they have been unable to find authentic evidence that Russia plans the Big Blow-up for 1951.

Only eight Allied divisions face 33 Red divisions inside Germany. The West's occupation air force is outnumbered about four to

(Continued on page 3)

THE WEATHER

Prince Rupert — Cloudy with showers, winds, light southeast.

TIDES

Wednesday, March 28, 1951

High	4:11	21.0 feet
	17:28	16.9 feet
Low	10:58	4.0 feet
	22:50	8.5 feet

Ernest Unwin is a patient in the Prince Rupert General Hospital after having suffered a collapse on the CPR wharf Sunday. He sustained a broken nose and bruises and cuts to his face in the fall. The ambulance was called and he was taken to hospital where he was revived.

...MEN'S CONVENTION—

...ier Penalties for ...llegal Fishing Urged

...ger penalties for illegal fishing were advo... ...00 delegates attending the seventh annual ... of United Fishermen and Allied Workers' ...sessions being held for two weeks in Van...

...nger, president of ...rt Shore Workers' ...k after a week at ...on.

...ger said the con... proposed a resolu... ...ish and gear on ...ed in illegal prac... ...be confiscated; also ...n of fishing licence of ...n or men involved for a ... suspension of the ... for the same period ... of ownership—and ... type of licence to be ... to the parties involved ... the period of suspension. ... of illegal fishing, listed ... convention as meriting ...iff penalties, were fish... ...ing the weekly closed ... and fishing inside ...ries. A fine would suf... ...ever, where a fisher... ...rified accidentally inside ...ary.

...union also decided that ... a fisherman was brought ... and "punished out of ...ion" to his crime, gen... ...ecutive of UFAWU would ...powered to render legal ... the fisherman involved.

...CONTROL

...e control at consumer ...with no wage freeze" was ...ed by the convention. The ...on states that "present ...standards for most indus... ...orkers are actually below ...rds prevailing in 1945, ...though productivity of la... ...s increased."

...s opposition to wage... ...g, the union's resolution ... was the "definite feeling ...rkers in the fishing indus... ...at Canadian labor should ...e denied by the govern... ... the right to establish a ... living standard through ...ve bargaining."

...CHANGES

...other points taken up by ...nvention, it decided:

The five-year drivers' li... ...for B.C. would be opposed ...the provincial government ...ed of the union's opinion.

...waiting period prior to ...nt of unemployment in... ...benefits would be op... ...the convention's stand relayed to the federal government.

3. Food costs for fishermen and tendermen, while out on the fishing grounds, should be a deductible item for income tax purposes.

In 1949 food used while fishing was deductible from income, but in 1950 the income tax department had ruled this practice would be discontinued for most fishermen. Only exception would be owners of vessels.

Convention decided the union "will call for an amendment" to the Income Tax Act if present ruling was not changed.

Prince Rupert delegates still inVancouver are Thomas Parkin, secretary of UFAWU local and northern representative, and Ray Gardiner, Shore Workers' secretary. They return this week.

Would Prevent Iron Exports

VICTORIA — The provincial government is taking steps to prevent, if possible, the export of iron ore from British Columbia. Aim is being directed particularly at large shipments which are being planned for Japan.

PENTICTON vs RUPERT—

B.C. Basketball Finals Friday and Saturday

Penticton Omegas will be here this Friday and Saturday to defend the Senior "B" basketball championship of British Columbia against the Prince Rupert Jets. The finals will be played those nights at the Civic Centre here, arrangements having been finished today.

Motoring to Vancouver from Penticton, the team will arrive here on the Camosun Friday afternoon and sail Sunday night by the same steamer on their return south.

While a local guarantee is being required to bring the Omegas here, the Gyro Club of Penticton is assisting with the financing of the trip.

Penticton entered the finals by defeating Vancouver Arctics at Penticton last week-end. Prince Rupert Jets qualified when Prince George Clippers defaulted.

Norman Hooper, former Overwaitea manager at Prince Rupert, is coming as manager of the Penticton team.

Floor Laid in Working Rally

A three-day rally after working hours has resulted in laying the floor of the Sons of Norway Hall with bright new maple brought from the former United States Army warehouse.

As many as 17 men turned out at one time during the first part of last week, with refreshments being provided by the women.

Spring cleaning has taken hold with the women's committee who are cleaning windows, dishes, and dusting, the executive reports.

The main hall, which has been sanded, will be oiled and waxed by the men, ready for the dance this week-end.

Mrs. A. W. Lipsin left on today's plane for a trip to Vancouver on business.

First Wounded Back in Canada

VANCOUVER (CP)—Army headquarters here said that two wounded members of Canada's special brigade had arrived here on Friday by air from Japan and then headed East.

They were the first Canadian casualties flown in from the war zone.

The Army had withheld announcement of their arrival as a security measure.

The men are described as walking wounded. They were not identified. The Army said only that they were "heading for Eastern Canada." They spent four hours at Shaughnessy Hospital.

BASKETBALL — B.C. FINALS
Penticton vs Prince Rupert
FRIDAY and SATURDAY, MARCH 30 and 31
Tickets Now on Sale
Tickets purchased for April 2 good March 30 only

HAVE YOU TRIED 99 LATELY?

Prince Rupert Daily News

Tuesday, March 27, 1951

An independent daily newspaper devoted to the upbuilding of Prince Rupert and Northern and Central British Columbia.

SUBSCRIPTION RATES:
Member of Canadian Press — Audit Bureau of Circulations
Canadian Daily Newspaper Association

A. HUNTER, Managing Editor. H. G. PERRY, Managing Director
By Carrier, Per Week, 20c; Per Month, 75c; Per Year, $8.00; By Mail, Per Month, 75c; Per Year, $8.00

Published every afternoon except Sunday by
Prince Rupert Daily News Ltd., 3rd Avenue, Prince Rupert.

Man The Unknown

PEARL RIVER is a quiet little place, about 20 miles west of New York. A young fellow was walking along there the other day shooting at crows. One of his bullets went astray: instead of hitting the crow it was aimed at, it hit a fireworks factory. The whole place went up with a blast and a cloud of smoke that led people all around to think an atomic bomb had been dropped.

What did they do? A listener to lectures, a peruser of pamphlets, might suppose that they all ran away from the explosion. The fact of the matter—as any real student of human nature, especially North American human nature, might have guessed—is that they did just the opposite. They ran, drove and propelled their wheelchairs toward it. Every highway leading to the plant was jammed.

Civil defense officials might well study this incident. They are making their plans on the assumption that when Megalopolis gets bombs, thousands will flock out, looking for safety. They should also consider the possibility that when Megalopolis gets bombed, thousands will flock in, looking for excitement. The traffic jams may well be caused by people entering, not leaving, the doomed city.

Man is made of flesh and blood, sure enough. But in with the flesh and blood is mixed a good bit of rubber. Knock him down, and he bounces right up again: abolish him, and he comes shambling back. Threaten him with nameless horrors, and he expresses a lively interest, and asks how much it will cost to get it, and is it all right to bring the family. The kind of people now facing atomic demolition are, after all, the kind who pay out good money for automobiles which they drive at 75 miles per hour on roads fit for half that speed.

Let us not too readily assume that when the thing happens, an invisible hand will be seen writing, "Mene, mene, tekel upharsin." What is as likely is that an all too visible hand will be seen collecting admission fees, and an all too audible voice heard crying, "Popcorn, peanuts, soft drinks . . ."—Toronto Globe and Mail.

The Better Buy

AS APRIL and income tax month comes up, it may be interesting to reflect on the inner feelings of the taxpayers whose patience is becoming tried with many annoyances such as the constantly rising cost of living, the hospital insurance premiums, failure to get things done and a general sense of frustration to say nothing of the other and even larger anxieties which fill the air these uncertain days.

Even if there may be jolting increases in the income taxes, such as we all expect, there is still freedom, prosperity, justice and opportunity for the most of people. Looking around the world, the most of folk would still probably jump at the chance to pay the taxes which are or will be exacted in Canada in order to get the privileges which Canadians still enjoy. And, after all, much of our taxes are going for defence to protect ourselves from outlaws at home or conquerors from abroad who would take away from us the priceless privileges which we as people of a democratic nation possess.

A lot of our taxes this year will go towards the general effort of organizing a common defence against the threat of totalitarian aggression. It is no guarantee of peace but, if it succeeds, millions of people will be saved both from the creeping inundation of tyranny and from the sudden scourge of war. It may only buy us a truce and a chance to prove by peaceful means the superiority of free speech and free enterprise. Meantime, if we don't have the defences, for which we all must pay, how can we ourselves enjoy higher standards and carry those standards to more backward peoples?

Looking at things this way, Canadians may be a little less impatient with the increased taxes, providing always that they are fair and equitable and that the money realized is efficiently and effectively used, realizing that they may be instrumental some day in bringing better things if not for ourselves for those who come after us.

Scripture Passage for Today

"Be thou faithful unto death, and I will give thee a crown of life."—Rev. 2:10.

As I See It

by Elmore Philpott

MORE ON LANDLORDS

HYDERBAD, India.—In an earlier article I showed the desperate nature of the Nehru government's race against time.

Food is the main problem in India now, as it has been for centuries past. Directly connected with that is farmland ownership.

The Communists say: "Shoot the landlords, burn their property, drive them out, kill them if you can."

The government says: "We intend to put through a land reform program. The farmer who works the lands will have no landlord over him. He will pay a fair percentage of his crop to the government, and he can retain his farm for his whole lifetime, so long as he works it well."

But the government's program is, to date, so hedged in and held back by difficulties and complications that it just has not done the job. It just has not convinced the tenant-peasant that he is going to get the land at a fair price.

For the present rate of compensation—20 times the annual rent on the farm in question, plus a bonus to the landlord of 15 percent—is just too much.

However, many of the provincial treasuries cannot readily raise the amount of money needed to complete the transfer quickly.

oOo

HERE IN HYDERABAD THEY will show you spots on the map where landlords had as much as 10,000 acres. Other authorities will show you the Communist hot-spots. You are immediately struck by the fact that where landlordism has reached highest peaks, the strife and turmoil is worst.

Wise statesmen will tell you that they envy Sheik Abdullah his position in Kashmir. Because Sheik Abdullah's government is not yet bound by the Constitution of India, he can proceed with land distribution on a common-sense basis. He is re-distributing the land by taking it away from those with vast holdings and giving it on most liberal terms to those with too little or none at all.

The re-distribution process takes place BEFORE the argument over details of compensation.

The exact opposite is the truth in India proper. And the delay is the key to much of the remaining crisis here.

oOo

HERE IN HYDERABAD THE progress that has been made since union with India is remarkable. In almost every field of government and social welfare they have made great visible strides. Outside the city, for instance, stands one vast empty health camp, whither the people used to flee when the plague raged.

In nearby Osmania University, delightfully cool inside its granite walls, you find one of the most advanced universities in the world.

Hyderabad citizens ride more bikes than any other citizens in the world (except in Shanghai). Yet the people are desperately poor here—and many may literally starve before autumn.

On this background, completion of land reform is surely an urgent, vital necessity.

If I had to sum up my impression of Hyderabad's crisis in one sentence, it would be: The only way to beat the Communists, for good and all, is to "beat them to it." Democracy in Asia and India seems to me to have only one real choice:

Either give the land to the tillers now, or wait for the Communists to come along and organize them to take it by force.

Land reform is much more truly a democratic than a Marxian device. For as the peasants long since found to their cost in Russia — the Communists only "give" them the land in the first place in order to take it away again later in the enforced collectivization programs.

FOR A QUALITY WHISKY SAY Corby's ROYAL RESERVE

This advertisement is not published or displayed by the Liquor Control Board or by the Government of British Columbia.

VICTORIA REPORT

. . . by J. K. Nesbitt

By JIM NESBITT

Civil Servants Enraged—Old Landmarks Disappearing

VICTORIA.—The rank and file of the civil service is seething with anger because the government has given more money to some deputy ministers and to the judges, at the same time ignoring those in the lower brackets.

No one doubts the importance of the deputies and the work they do; no one doubts that the hard-working justices of the Court of Appeal and the Supreme Court should receive more money in these days.

The extra pay for the deputies and the justices, of course, is a mere drop in the bucket—only about $30,000 a year. On the other hand, a 15-percent increase for the 8,000 civil servants would cost $2,000,000 a year.

It's a small matter in itself—giving certain people more money—but it leads to endless trouble. Here's the government saying it's worried about inflation—yet at the same time encouraging it. There's no doubt of that. It's too bad there isn't a bigger Opposition which could go through the $118,000,000 budget and pick out the government's extravagances. They're all small items—but they add up. Take travelling expenses—$1,300,000 a year, and growing each year—a colossal sum for a province with a comparatively small population.

It's these sort of things that enrage the civil servants when, at the same time, they can't get more money. The government is now considering their case. But the civil servants are sore. A delegation from the B.C. Government Employees' Association saw the cabinet the other day and used some tough language. They said the government had broken faith in the matter of cost-of-living bonus. A brief read to the government said: "It would appear the employees are the victims of their own good faith. It is the mutual desire of the government and the association to maintain the government service at near optimum operating efficiency. We both recognize that the citizens of the province are entitled to the best in government administration. However, the Association fails to see how this can be accomplished in the face of the continued exodus from the service on the part of young men who find it impossible to refuse to take advantage of the greater opportunities and remuneration to be received in private industry. Unless something is done for these employees, the government will continue to serve as a mere training ground for said employees before they leave the service. The Association maintains this to be a poor use of good material."

Then there's the case of the retired civil servants. They've been after the government for a long time for a cost-of-living bonus but so far have had no luck.

A delegation of retired employees saw the government the other day and said this: "When you consider that the superannuant's dollar today buys only about one half, or less than half, what it did when they contributed their portion to the superannuation fund, we think you must agree that this is a moderate and reasonable request."

Three famous landmarks near the Legislative Buildings are being torn down to make way for a parking lot for government employees. These are the old homes of David Spencer, his son Chris and of W. G. Cameron, one-time Victoria alderman. They are on government property, across from the War Memorial entrance to the Legislative Building. The David Spencer home was built in 1875 and there grew up the 13 children—5 sons and 8 daughters—of the pioneer merchant who built a great business from a modest beginning. In 1895 the eldest son Chris, built an 11-room home next door and took his bride there. They lived in the house until about 1910 when Chris was sent to Vancouver by his father to start the mainland business of David Spencer Limited. The Cameron hame went up about 1882. In recent years the three have been rooming houses.

Eventually the government hopes to put up a museum and art gallery on this corner. The parking lot is bound to be an eyesore in so prominent a part of the city's front door. Tree lovers are afraid the government will order down the magnificent maples that now give atmosphere to this area.

"WEAK" BACK?

Many say they get "cold" in the back—or the kidneys—so easily! That's why thousands keep Dr. Chase's Kidney-Liver Pills always on hand. For this reliable remedy is like two treatments in one—works faster to relieve painful backaches due to faulty kidneys. Dr. Chase—a name you can depend on. 51

DR. CHASE'S KIDNEY-LIVER PILLS

STEAMER

Prince Rupert

SAILS FOR

Vancouver

and Intermediate Ports
Each Thursday
at 11:15 p.m.

For KETCHIKAN
WEDNESDAY MIDNIGHT
Luxury at Low Cost
For Reservations
Write or Call
CITY OR DEPOT OFFICE
PRINCE RUPERT, B.C.

CANADIAN NATIONAL

LETTERBOX

SIDEWALKS

Editor Daily News:

Talking about sidewalks, just where are the citizens supposed to walk? Some parts of the city have no sign of sidewalks whatever, for instance Second Avenue from Lindsay's garage to Eleventh Street. In the spring water runs down there like a small creek. In winter when the snow grader goes up the road it piles the snow on the side of the road, covering up the faint trail which is supposed to be a sidewalk.

We, the citizens, would be glad if they would remedy this and also see to it that cars do not park on the sidewalks, making it impossible for pedestrians to get by and leaving big ruts like a ditch. Some to get hurt and the sued for damages.

J. M.

CANADIAN INVESTMENT FUND

Ask your Investment Dealer or Broker for prospectus.

CALVIN BULLOCK Ltd.

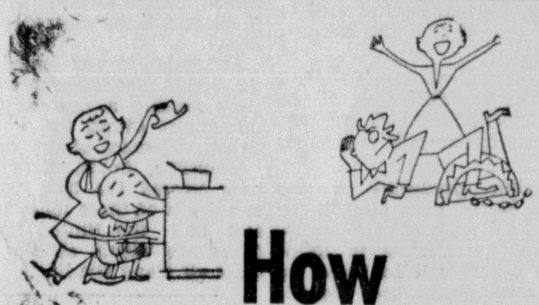

How do you Capture (and hold) a husband?

You do it the same way that Advertising wins and holds customers. These five direct comparisons show you how.

1 Help him save	Few men can afford an extravagant wife. One of the great advantages of advertising is that it *actually saves money for the public*. It creates the demand that makes low cost mass production possible.
2 Talk about him	He'll be interested in *you* if you show interest in him. Advertising works the same way. By talking in terms of *your* desires it awakens your interest in new products and inventions that can help you.
3 Put your best foot forward	...as if we needed to tell you. Of course, you'll look your best. Advertising does that, too. In promoting good health and good grooming, advertising has actually raised our living standards.
4 Know what's going on	Here again advertising shows the way. It makes possible the newspapers, magazines and radio programs you enjoy so much. It's timely and educational in itself.
5 Work with him	Be a good team worker. That's one of the great strengths of advertising. It lends a helping hand, especially in emergencies—it helps sell bonds, recruit nurses, fight inflation. It shows us how to save, how to protect ourselves and our families, how to improve ourselves, keep well, make it last, do it better.

The things you do to make yourself attractive to men (or to one man in particular) are, in another dress, the things that advertising does. Are they justified? Well, are you justified in trying, honestly, to attract the man of your choice?

This advertisement sponsored by

The Daily News

in co-operation with advertising recognition week

TEST and CLEAN SPARK PLUGS!

SAVE FUEL - - - Get More Engine Pep!

You may not realize it, but as much as one-fifth of your gas may be going out of your car's exhaust pipe UNBURNED when spark plugs need attention. Let our attendants check, clean, re-gap and replace spark plugs as needed, while you wait. Drive up!

Superior Auto Service Ltd.
STUDEBAKER and AUSTIN DEALERS
Third Avenue at Park — Green 217

This superb tea guarantees the flavour of every cup

"SALADA" ORANGE PEKOE

MEN'S WEAR

WORK SHIRTS—A nice variety of work shirts, all sizes ... $2.00, $2.
WORK AND SEMI-DRESS PANTS—All sizes, well tailored for perfect fit. SPECIAL ...
BLUE DENIMS—8-oz. triple-stitch denims, SPE...

BOYS' AND CHILDREN'S WEAR

BOYS' WINDBREAKERS—All wool, full zipper. All sizes. REAL SPECIAL ...
CHILDREN'S SWEATERS—All wool pullovers. V... shades. Sizes 22 to 26. REAL BARGAINS at ...

Shop and Save at B.C. CLOTHIER 3rd Avenue Since 193...

FISHERMEN . . .

For complete overhaul of your High Speed Gasoline Engines, see Rupert Motors Ltd.

We have the trained mechanics and specialized equipment to perform this work for you . . . efficiently and economically.

To avoid delay this spring when the rush is on, let us have that job now.

Rupert Motors Limi...

★ BOXED STATIONERY ★ INK
★ WRITING PADS
★ ENVELOPES
★ BALL POINT PENS & PENCILS
★ SCRIBBLERS

THE VARIETY ST...
Where Your Dimes are Little ...
518 3rd Ave. — Box 1118

NOW!!

FRENCH FR...

AUTOMATICALLY with a

Fryryte

$34.95

Just one control to set and your "FRYRYTE" ... any food to perfection.

NOW ON DISPLAY AT

Northern B.C. Power ...

Prince Rupert — Phone 210

Quality

Men!

Here is what you look for in shoes . . . Top comfort, quality and value! . . . We have a wide selection of business and casual styles.

Drop in Today!

Fashion Foot Wear

ORDER
COAL
NOW!
SPECIAL
Until stocks are cleared we offer the following Alberta Coals at bargain prices:

Seam Lump	16.75 per ton
Egg	15.75 per ton
Nut	13.75 per ton
Briquettes	21.75 per ton

PHONE 116 - 117 or 58
Albert & McCaffery
LIMITED

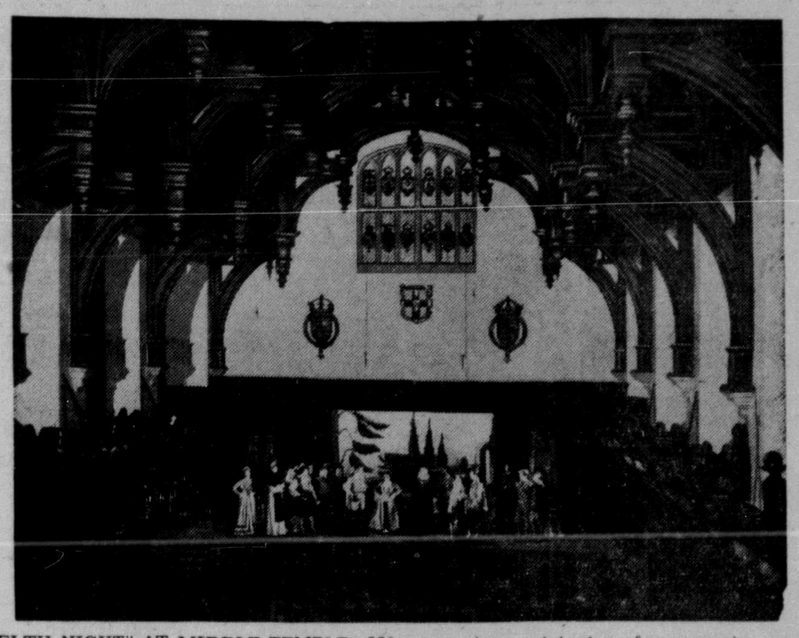

"TWELTH NIGHT" AT MIDDLE TEMPLE—350 years since original performance in same hall. Exactly 350 years since Shakespeare's own company first acted "Twelfth Night" in the Middle Temple Hall, in the City of London, the play was performed again in the same hall. The Queen was present. This is a scene during the rehearsal of the play, which was produced by actor-manager Donald Wolfit. Shakespear's plays will feature prominently among the attractions planned for Festival year, starting with the opening of the Stratford-on-Avon season in March.

Scanty Ration Arouses Wives

LONDON (CP)—British housewives are on the warpath again over the handling of the country's meat supplies.

Limited to a meagre weekly ration of about 12 cents worth of meat per person, they were aroused by recent disclosures that certain varieties of tinned meats were being exported to the Argentine and Canada of all places.

Their dander flared up again following publication of reports that heavy shipments of prize-winning domestic sheep were being sent to Poland.

William Wiltshire, a member of a Holborn export firm, said more than 1,000 sheep already had been shipped from farms in Kent and Linconshire, with more to follow.

The Polish buyers, he said, insisted on getting the best grade sheep raised in Britain and it took the shippers nearly three months to fill the initial order. The sheep included many of the leading prize-winners at fairs held throughout the country.

Appeals have been made to the authorities to halt further shipments until Britain's critical meat shortage problem has been resolved.

STATELY MANSION

The historic Chateau de Ramezay, now a museum in Montreal, was built in 1705 as the governor's residence.

Announcements

Orange Ladies' tea and sale, March 28.

Canadian Legion card party, March 28.

Students' recital, violin and piano, Common Lounge, Civic Centre, March 28, 8 p.m.

Cathedral spring sale, March 29.

Legion Auxiliary Spring Sale, April 4.

Card party, Catholic Hall, April 5.

Presbyterian spring sale, April 12.

The Duchess of Edinburgh Chapter, I.O.D.E. homecooking sale, April 14, Gordon Anderson.

Conrad Street School P.T.A. White Elephant sale and tea April 14 at 2 p.m.

W.O.T.M. Spring bazaar, April 20.

St. Peter's Spring Sale, April 26.

United W.A. Spring sale, May 3.

Sonja tea, May 12.

Presbyterian Missionary Tea, church hall, May 16.

Lutheran tea, May 26.

local and PERSONAL

Robert Woods returned to the city on the Princess Norah yesterday from Ocean Falls.

● The well-baby clinic at the Prince Rupert Health Unit will be cancelled this Wednesday, March 28. (1tc)

Pleasing entertainment was given to 200 young dancers by the southbound Eugene High School Orchestra at the Civic Centre last Wednesday. The orchestra, which played here March 16, had come from Oregon for a northern tour and was homeward bound.

● Canadian Legion executive meeting, March 27, at 8 p.m. Annual general meeting with election of officers Wed- March 28, at 8 p.m. (73c)

● NOTICE—The two new homes on Fourth Avenue East will be open for inspection for a limited time only by appointment. If you have not been able to view them so far, contact Armstrong Agencies. Phone 342 or 207 (evenings). (73c)

● The well-baby clinic at Conrad School will be cancelled this Thursday, March 29. (1tc)

William Cruickshank, general agent, passenger department, Canadian National Railways, left on last evening's train for a trip to Prince George on official business. He will return to the city Thursday night.

● Music and Drama Festival Association meeting tomorrow night, March 28, Civic Centre, at 8 o'clock. (1tc)

Between 3,000 and 10,00 pounds of Alaska black cod were brought to port Sunday by the Unimak, Capt. Swen Jerstad, enroute to Butedale for the cannery.

● United Fishermen Allied Workers Union Women's Auxiliary West end cribbage at Metropole Hall, 3rd Ave., Wednesday March 28, 8 p.m. Everyone welcome. (72c)

Indian Superintendent F. E. Anfield, and assistant superintendent W. B. Bailey, left this morning on the Naskeena for Kincolith and other district points. They will return from an inspection tour this Saturday.

Timely RECIPES

Salmon-Noodle Loaf

1½ cups slightly-broken noodles
2 tablespoons butter or margarine
¼ cup chopped onion
1 can (approximately ½ lb.) salmon
¼ cup chopped sweet mixed pickles
¼ teaspoon salt
⅛ teaspoon pepper
½ teaspoon paprika
2 eggs, slightly beaten

Preheat oven to 350° (moderate). Grease a small ring pan or loaf pan and line with waxed paper; grease the paper.

Boil the noodles in a large amount of salted boiling water until tender drain thoroughly, but do not rinse.

Heat the butter or margarine: add onion and fry until onion is lightly golden.

Turn the salmon and its juice into a mixing bowl; break up the salmon with a fork and add the chopped pickles, salt, pepper, paprika, cooked noodles and onion-fat mixture: combine lightly, then mix in slightly-beaten eggs. Turn into prepared pan and bake in preheated oven until set—about 50 minutes.

Turn into serving plate and remove paper: fill ring or border loaf with a cooked green vegetable.

Yield—5 or 6 servings.

FIRST CHAIN

The Hudson's Bay Company trading posts of 1670 may be described as the first "chain stores" in Canada.

Jaycees Oppose Higher Premiums

Junior Chamber of Commerce has sent a letter to Jack McRae, MLA for Prince Rupert, disapproving the increase in hospital insurance premiums and suggesting an investigation into hospital expenditures.

C. A. Berner, CNR divisional superintendent, returned to the city on Saturday night's train from a trip to Winnipeg on company business.

NOTICE

Regulation Loads and Speed on the Northern Trans-Provincial Highway from GALLOWAY RAPIDS to TYEE

The Undersigned, being a person authorized by the Minister of Public Works, in writing, to exercise the powers vested in the Minister in Part II of the "Highway Act," and being of the opinion that that portion of the Northern Trans-Provincial Highway from Galloway Rapids to Tyee is liable to damage through extraordinary traffic thereon, hereby makes the following Regulation pursuant to Section 35 of the Highway Act.

The following load and speed limitations are imposed on the said highway until further notice:—

No person shall operate an vehicle over the Northern Trans-Provincial Highway from Galloway Rapids to Tyee having a maximum gross weight or loading in excess of fifty per cent of that allowed in the Regulations made pursuant to Section 36 of the "Highway Act," R.S.B.C. 1948.

The speed limit of vehicles with pneumatic tires is restricted to twenty miles per hour. Vehicles with solid tires are prohibited from using this Highway during such times as this regulation is in force.

DATED at Prince Rupert, B.C., this 21st day of March, 1951.

L. E. SMITH, Divisional Engineer,
Department of Public Works.

(tf)

REMODELLING?

Phone 909
YOUR BUILDERS AND CONTRACTORS
Greer & Bridden Ltd.
P.O. Box 731 Prince Rupert, B.C.

SPIRIN
REG. IN CANADA
RELIEVES PAIN AND SORE THROAT TO COLDS
BETTER FAST!

SPRING COATS
CORDUROY
SILK
★ WOOL
6 months — 6 years
THE STORK SHOPPE

PRINTING of QUALITY
THE BEST IN QUALITY PRINTING
Craftsmanship In Type...
Let Us Solve Your Printing Problems
PHONE 234
Webb Printing Co.
BESNER BLOCK

Call 363
IT'S BETTER ...
—Planning
—Building or
—Repairing

MITCHELL & CURRIE
LIMITED
Builders & Contractors

ANOTHER YEAR OF PEACE
(Continued from page 1)

one in the East zone.

These familiar figures inspired hysteria in the earlier phases of the East-West struggle. But many Europeans got a shot in the arm from the establishment of Allied unity of command. Gen. Dwight D. Eisenhower inspires confidence.

On the diplomatic side, many Europeans had been dubious of the U.S. policy for quick rearmament of West Germany. They feared remilitarization would be grounds to the Russians for a preventative war.

When the Americans tacitly agreed with the British and French to slow down the armament timetable, pending a Big Four parley, there was a definite relaxation of tension on the continent.

Allied forces are sealing up the Ruhr pocket—Europe's largest concentration of heavy industry. It once was a shocking gap between British and American ground troops.

Army supplies have funneled into West Germany almost entirely through Hamburg and Bremerhaven, ports 25 and 35 miles respectively from the Soviet zone. Now the Americans intend to rely on Bordeaux in France, the Britons perhaps on Antwerp in Belgium.

30 MINTUES FROM SOVIET

U.S. and RAF airfields in Germany are 10 minutes by jet fighter from Soviet-occupied territory. But new anti-aircraft battalions have arrived, and air commanders are looking for a headquarters near Paris. They plan a deep belt of airbases westward in place of the long, thin chain adjacent to the Soviet zone and Czechoslovakia.

In West Germany's bridges the Allies have bored dynamite chambers.

Austria, which could be the springboard in any full-scale action against Yugoslavia, has a mountainous territory which controls all east-west routes south of Germany and all the north-south routes of central Europe.

So far, no visible effort has been made to split the country politically. Economically, however, the Russians have created a state within a state, taking over property owned by the Germans during the Nazi occupation.

The Russian-owned Usia factories are one-fifth of Austria's entire potential. Sixty per cent of the yearly production of 1,450,000 tons of oil goes to Russia.

Western forces in Austria are weak. There are no more than 25,000 western soldiers in the American, British and French zones. Britain has one airplane there. The Americans have not many more.

The Russians have 44,000 troops in their zone. Behind them are about six Russian divisions in Hungary, Romania and Bulgaria.

Last year, it would have been a romp for Soviet armor to dash from the Elbe to the Channel coast, then swing south to the Pyrenees.

Western defences this year are already stiffer.

BE SURE TO CHOOSE MARSHALL-WELLS

128-P
MARSHALL-WELLS
PAINTS · VARNISHES · ENAMELS
SOLD BY
KAIEN CO-OP HARDWARE
251 3rd Ave. West
Phone 179

PERFEX
POWDERED BLEACH
is wonderful for...
LINGERIE

Use PERFEX POWDERED BLEACH and your lingerie always has that fresh, new look. With this wonder-working product, you can now safely bleach fabrics formerly considered unbleachable. It takes the grey look from nylon or rayon—makes whites whiter and colors brighter.
For hand-washings, keep a package of PERFEX POWDERED BLEACH in the bathroom. Have another handy in the laundry. It softens water, makes more suds—so you save soap.
did you know...
There are *two* different kinds of PERFEX Bleach—the powdered and the liquid. Each has special uses—you need both . . . With its gentle, controlled action, PERFEX LIQUID BLEACH *safely* makes linens and cottons dazzling white. Use it also in kitchen and bathroom to whiten and disinfect porcelain or enamel fixtures . . . Buy PERFEX POWDERED BLEACH to safely bleach wool, silk, nylon or rayon—to make dishes and glassware sparkle.

DIAPERS
Here's the hygienic way to wash diapers—to help prevent diaper rash. For each gallon of water, add one tablespoon of PERFEX Liquid Bleach. Soak diapers in the solution, wash, and rinse well.

STAINS
To remove stubborn stains on children's togs, or tea, coffee or fruit stains on table linen—soak in a solution of PERFEX Liquid Bleach—one tablespoonful to each gallon of water.

REFRIGERATORS
Your refrigerator will be spotlessly clean, inside and out, if you wash it with a solution of 2 tablespoonsful of PERFEX Liquid Bleach to one quart of water. It removes food odors—leaves the 'frig sweet and sanitary.

... it's Perfex
FOR GOOD HOUSE-KEEPING
You'll find hundreds of uses around the house for Perfex Liquid Bleach and Perfex Powdered Bleach—Buy Both!
5102-P

"Come On Over!
It's time for a cup of tea"

Any time is tea time with your neighbor or friends. Tea spreads such good cheer — is so refreshing, relaxing.
Have it every afternoon at home or in any restaurant.

TEA TIP
One pound of tea provides a family of five with tea every meal for two weeks.
AFTERNOON TEA
Your Friendly Pick-Me-Up
13-50

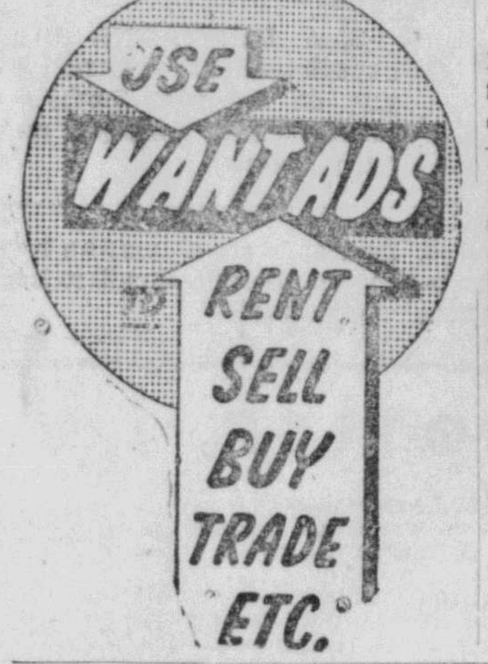

FIRST CENSUS

A census of New France in 1666 is believed to have been the world's first proper census of occupations and ages.

This advertisement is not published or displayed by the Liquor Control Board or by the Government of British Columbia

TOP ATHLETES—Lionel Conacher, left, and Bobbie Rosenfeld were presented with special awards by the Canadian National Sportsman's Show in Toronto in recognition of their being named Canada's outstanding athletes of the half-century. Jack Sullivan, right, sports editor of The Canadian Press, who originated and conducted the poll, came up from New York, where he is attached to CP's New York bureau, to make the presentations. Miss Rosenfeld received a purse with plaque attached, containing two Canada Savings Bonds, and Conacher—The Big Train—was given a plaque and a fishing outfit. Sullivan is looking at the plaque from the purse. (CP PHOTO)

SHIPS AND WATERFRONT

Bound from Vancouver to Skagway with a good-sized list of passengers and 325 tons of freight, CPR steamer Princess Norah, Capt. Graham Hughes, was in port from 11:15 to 12:30 yesterday morning. The vessel unloaded nineteen tons of cargo at this port. She disembarked the following passengers from Vancouver.

A. Chevick, H. R. Arnott, W. A. Evans, Mr and Mrs. R. J. Holmes and three children, R. McBride, M. Keogan, S. A. G. Curry, A. A. Licoma, C. C. Anderton, Mr. and Mrs. H. Burnett, G. T. Chambers.

Passengers south from here were Miss Jean Cameron, Eric Mers, Mike Kaprack, Joe Rapoick, A. Crick for Whitehorse; R. Hayter, J. Buller, Miss De-Corby, Miss L. Kerksea, Mrs. B. Nix, Ketchikan.

—Δ—

Eenroute south after calling at Queen Charlotte Island points to discharge cargo, also loading lumber at Masset, B.C. Steamships freighter Alaska Prince was in port yesterday morning. From here the vessel proceeded to Ocean Falls where she will complete with paper for Vancouver.

For Action, Advertise!

AUCTION SALE
Timber Sale X 10225

There will be offered for sale at Public Auction, at 10:30 a.m., on Wednesday, April 4th, 1951, in the office of the Forest Ranger at Ocean Falls B.C., the Licence X 10225, to cut 5,240,000 f.b.m. of Hemlock, Balsam, Cedar and Spruce on an area comprising of vacant Crown land situated on the northwesterly portion of Lake Island, Range 3, Coast Land District.

Five years will be allowed for removal of timber.

"Provided anyone unable to attend the auction in person may submit tender to be opened at the hour of auction and treated as one bid."

Further particulars may be obtained from the Deputy Minister of Forests, Victoria, B.C., or the District Forester, Prince Rupert, B.C. (H)

NOTICE

INCREASE IN RATES

An application to increase rates covering the transportation of general freight, named in Lindsay's Cartage and Storage Limited Local Freight Tariff No. 3, has been filed on behalf of the undersigned carrier, with the Public Utilities Commission of B.C.

Subject to consent of the Public Utilities Commission, the revisions will become effective, on or after—

MAY 1st, 1951.

A copy of the proposed rates may be examined at:

The Offices of the undersigned carrier.

The Motor Carrier Branch of the Public Utilities Commission, at Vancouver.

The Tariff bureau of the Automotive Transport Association of B.C., Vancouver.

Any objection to the proposed revisions may be filed with the Superintendent, Motor Carrier Branch of the Public Utilities Commission, at Vancouver, up to April 14th, 1951.

LINDSAY'S CARTAGE & STORAGE LTD.

(73c)

"GOVERNMENT LIQUOR ACT"
(Section 25)

NOTICE OF APPLICATION FOR CONSENT TO TRANSFER CLUB LICENSE TO OTHER PREMISES.

NOTICE is hereby given that on the expiration of this advertisement, the undersigned intends to apply to the Liquor Control Board for consent to transfer Club Licence No. 2198 issued in respect of certain premises situate at the corner of 2nd Avenue West and 3rd Street, in the City of Prince Rupert, in the Province of British Columbia, upon lands described as Lots 1 and 2, Block 20, Section 1, Map 923, Prince Rupert Land Registration District, to certain premises situate at 312 Third Avenue West, in the City of Prince Rupert, Province of British Columbia, upon lands described as Lot No. 16, Block No. 20, Sectilon 1, Map 923, Prince Rupert Land Registration District, in the Province of British Columbia.

DATED at Prince Rupert, British Columbia, this 1st day of March 1951.

THE PRINCE RUPERT CLUB LIMITED
(By Arthur Bruce Brown Secretary)
(77)

NOTICE

PURSUANT TO SECTION 35 (1) of the "HIGHWAY ACT"
It is the intention of the undersigned to regulate traffic on all public roads in the Skeena Electoral District during the Spring break-up.
Notices restricting traffic, or closing roads wil be posted as and when required.

R. H. DUNLOP
Dist. Superintendent
Smithers, B.C.
March 22, 1951.
By Authority of the Minister of Public Works
(72)

SPORT SHOTS

Toronto Maple Leafs scored a sensational upset in Stanley Cup play 15 years ago against Boston Bruins. Trailing by four goals on the round, Leafs took advantage of a penalty to Eddie Shore to score six goals in less than 12 minutes, winning the game 8-3 and the round 8-6. They next eliminated New York Americans but lost to Detroit Red Wings in the final.

Winnipeg Elmwood Millionaires defeated Ottawa Primroses 3-0 at Ottawa in the third and deciding game for the Memorial Cup 20 years ago tonight. Bill Cowley then was a star with the Primroses and Billy MacKenzie was the leading ace in Elmwood's victory.

Georges Vezina, the "Chicoutimi Cucumber" who was one of hockey's greatest goalkeepers, died from tuberdulosis 25 years ago today. Vezina ipayed his first professional game with Montreal Canadiens Dec. 31, 1910, and his last on Nov. 28, 1925, when he was running a temperature that was the first sympton of his fatal illness.

LAND ACT
NOTICE OF INTENTION TO APPLY TO LEASE LAND

In Land Recording District of PRINCE RUPERT and situate at Secret Cove, Porcher Island, British Columbia

Take notice that Armour Salvage (1949) Ltd. of Prince Rupert, a body corporate intends to apply for a lease of the following described lands:—

Commencing at a post planted near the south-west corner of Lot 1983, Range 5, Coast District thence north 30 degrees east 22 chains to shore thence southward and westward along shore to point of commencement and containing 20 acres, more or less, for the purpose of gravel removal.

ARMOUR SALVAGE (1949) LTD.
by "James M. Fields" agent
Dated March 16th, 1951
(M 20, 27, A 3, 10)

AUCTION SALE
Timber Sale X 50888

There will be offered for sale at Public Auction, at 11 a.m., on Friday, March 30th, 1951, in the office of the District Forester, Prince George, B.C., the Licence X 50888, to cut 6,650,000 f.b.m. of Spruce, Fir, Balsam and Lodgepole Pine on an area comprising of vacant Crown land adjoining the north boundary of Lot 2963, situated northeast of Hart Lake, Cariboo Land District.

Five years will be allowed for removal of timber.

"Provided anyone unable to attend the auction in person may submit tender to be opened at the hour of auction and treated as one bid."

Further particulars may be obtained from the Deputy Minister of Forests, Victoria, B.C., or the District Forester, Prince Rupert, B.C. (H)

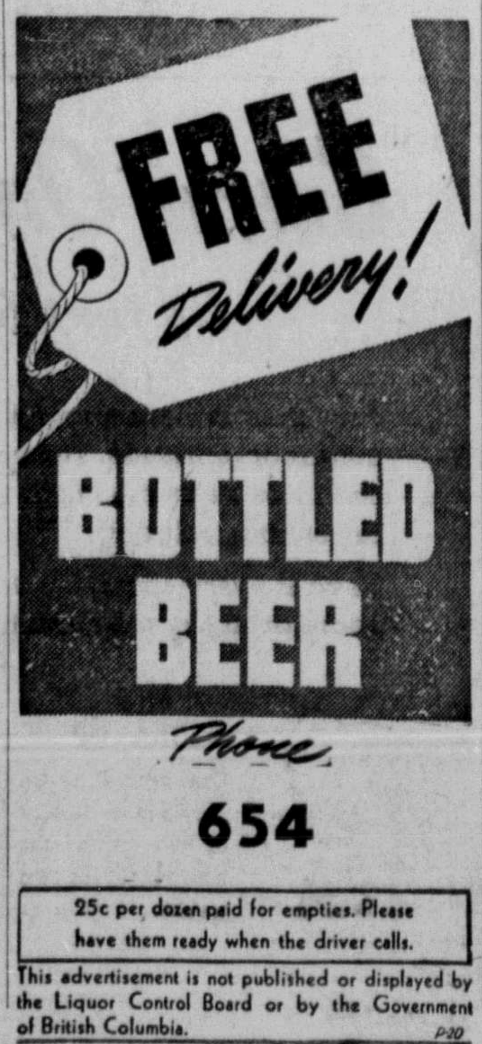

This advertisement is not published or displayed by the Liquor Control Board or by the Government of British Columbia.

Air Passengers

From Vancouver (Monday) — Miss A. Whiting, E. Wong, R. N. Sebbie, A. McRae, C. S. Mitton, Miss A. Holkestad, Mr. Cases, P. Taranger, Mr. Machura, G. Burns, A. Liggett, Mr. Gosse, Mr. Lundberg.

From Masset (Monday) — Mr. Tarbach, Mr. Hagemon, Mr. Boyd, Mr. Gibson.

To Vancouver (today)—Mrs. A. N. Meyer, J. Payn[...] Dodd, J. Sharp, W. D[...] C. Lipsin, Ed. Mo[...] Flimer, R. Gosse, [...] Kinnon.

To Sandspit (to[...] en, W. Edwards.

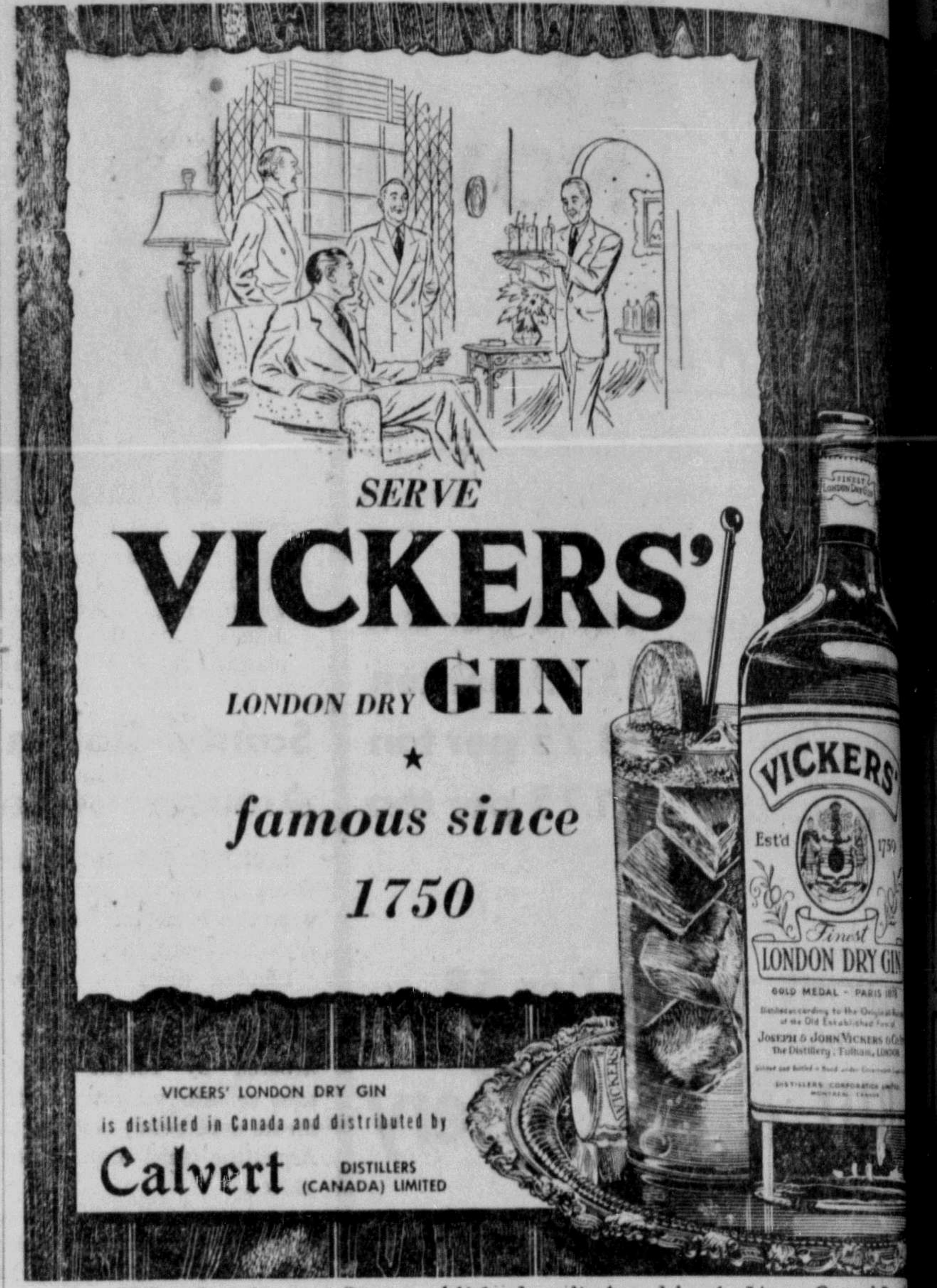

This advertisement is not published or displayed by the Liquor Control Bo[ard or] by the Government of British Columbia.

Business and Professional

MARGARET McLEOD
OPTOMETRIST
Room 10
STONE BUILDING
PHONE
BLUE 593
P.O. BOX 1184

MATTSON'S
UPHOLSTERING
Phone Blue 818. P.O. Box 520
330 Second Avenue,
Prince Rupert, B.C.

HANDYMAN HOME SERVICE
GENERAL CONTRACTORS
Building and Repairs of all kinds
ROOFS — CHIMNEYS
OIL BURNERS
PHONES
Black 752 Red 894
P.O. Box 1670

HEATERS and AUTOMATIC
FLOOR FURNACES
RANGE BURNERS
Unconditional Guarantee of Satisfaction on All Services
GORDON D. RONSON
Oil Burner Specialist
733—5th Ave. W. Black 503

SIDNEY GONICK
OPTOMETRIST
Complete Visual Analysis
OFFICE HOURS
9 a.m. to 5 p.m.
Geo. Cook's Jeweller. Ph. 212

H. G. HELGERSON
LIMITED
REAL ESTATE & INSURANCE
Phone 96 Evenings Black 899

A. P. GARDNER & CO.
CHARTERED ACCOUNTANTS
A. L. BELL, C.A.
ROY SHAND, C.A.
353—3rd Ave. W.
Box 203 Phone 88

SCOTT McLAREN
CHARTERED ACCOUNTANT
James Block 608—3rd Ave. W.
Prince Rupert, B.C.
Phone 347 P.O. Box 374

QUALITY REPAIRS
For Downtrodden Heels and Worn Soles
Box 774 Second Ave.
MAC SHOE HOSPITAL

HELEN'S BEAUTY SHOP
Permanent Waving
Beauty Culture in all its branches
204—4th Street. Phone 655

RORIE & LAIRD
ACCOUNTANTS & AUDITORS
Besner Block Phone 387
P.O. Box 130

COLUSSI'S MUSIC STORE
Agents for the finest in Musical Instruments
PIANOS TUNED AND RECONDITIONED
210—4th St. Ph. Black 389

ELECTROLUX
Sales and Service
R. W. COLLINS
Phone Blue 970 Box 1626
For genuine parts and service phone or write above.

Fire and Frost Proof Storage for Rent
Central Location
Phone 422

ERNIE SINCLAIR
PAINTING AND PAPERHANGING
Phone Blue 961 Box 1819
241 West 5th Avenue

CLASSIFIED A[...]

Classified Advertising is payable in advance. Please refrain from telephoning. Class[...] word per insertion, minimum charge 50c. Birth Notices 50c. Cards of Thanks, De[...] Funeral Notices, Marriage and Engagement Announcements $2.00.
SPECIAL DISPLAY, DOUBLE PRICE

CARD OF THANKS

We wish to express our sincere thanks for the many messages of sympathy and acts of kindness extended to us in the loss of our beloved husband and father.
—Mrs. J. W. Moorehouse and family. (1tp)

FUNERAL NOTICE

CHOW—In the city Saturday, March 24, 1951, Chow Lam, age 83 years, 816 3rd Ave. West. Former manager of Kwong Sang Hing Chop Suey House, 7th Ave. and beloved uncle of Mr. Alfred Chow of Hollywood Cafe, Prince Rupert, B.C. Services will be conducted at Grenville Court Chapel at 3 p.m. Thursday, March 29, with Rev. F. Antrobus officiating. Interment to follow in Fairview Cemetery, B. C. Undertakers in charge of arrangements. (1tc)

TENDERS

TENDERS will be accepted by the undersigned up to and including March 31, 1951, for the sale of one two-storey building located on Watson Island being the property of Dominion Bridge Co., Ltd. Building must be removed from Columbia Cellulose Co. Ltd.'s property as is, or can be dismantled, whichever is suitable to purchaser and at purchaser's expense. Terms, cash, to be paid by certified cheque for full amount. Building is approximately 40' x 20' with gabled roof, containing approximately 15,000' shiplap, studding and joists, 3500' Donacona, 20' hot air furnace and ducts, wash basin, toilet, laundry tub and necessary water pipe and cast iron pipe, electrical wiring on both floors with 8 globe type light shades, switches and outlets, 8 doors, 16 windows, brick chimney full height of building, hot-water heater and tank. Dominion Bridge Co., Ltd., Box 1368, Prince Rupert, B.C. (75c)

PERSONAL

CASH for scrap cast, brass, copper batteries and radiators Phone 543—call 629 6th W. City. (tf)

NORTHLAND Dairy milk delivered 24c per quart. Why pay more? Phone 18 for daily delivery service (M-29)

TASTY TEA ROLLS can be obtained today and every day at the Rupert Bakery Ltd. Phone 643 for orders. (tf)

HELP WANTED

APPLICATIONS will be received for the position of stenographer at Prince Rupert Fishermen's Co-op, Fairview plant. Phone 681 for appointment. (73c)

CARS FOR SALE

FOR SALE—1949 Pontiac 2-door sedan—radio, heater and defroster rubber undercoated. Excellent condition. Phone 744. (72p)

FOR SALE—'39 Ford sedan delivery, good engine and rubber. Snap for cash. Phone Blue 670 before 4:30 p.m. (74p)

FOR SALE

NATIONALLY KNOWN NAMES —Link-belt Speeder Shovels, Cranes, Draglines; Adams Road Graders; Littleford Bros. Black Top Road Maintenance Equipment; Owen Clamshell Buckets and Rock Grapples; T. L. Smith Concrete Mixers; Clark Forklift Trucks; Nelson Bucket Loaders for Stockpile and Snow Removal; Rice Portable Centrifugal Pumps; National Dragline Scrapers and Buckets; National All Steel Gasoline Hoists; National Portable Sawmills; National Rotary Screens and Conveyors Full information from National Machinery Co. Limited, Vancouver, B.C. (tf)

FOR SALE—New and used furniture, hardware, clothes and logging boots. National cash register. Gilchrist logging jacks and scores of other article at very low prices. B.C. Furniture, 3rd Avenue W. (tf)

FOR SALE—One white enamel oil range with Kenmac blower type burner, like new. $150. Phone Green 595 or 867 after 6. (74c)

FOR SALE—One Foley automatic saw filer complete; electric or hand power. Box 9, Burns Lake, B.C. (77c)

REAL ESTATE

FOR SALE—5 room house, full basement, 2 lots fenced in, beautiful gardens. Newly redecorated inside and out. Ready to move into. Apply 529 7th East. (73p)

FOR SALE—Immediately, house, five rooms and bath, completely furnished, centrally located, garden space; also 1-room furnished cabin in rear. 740 Fulton St. (75p)

FOR SALE—4 room furnished house, all modern conveniences. Daily News Box 59. (73p)

FOR SALE—Lot and cabin at Lake Kathlyn. For particulars write Box 91, Smithers, B.C. (72)

FOR SALE—6 room house, 6th Ave. East. Close to school and hospital. Phone Green 785. (76c)

FOR SALE—House near McBride Street. Large bedroom, living room and kitchen. Bathroom. Basement with hot air heater. Price for cash, $3200.00. Prince Rupert Realty Co. (74c)

FOR SALE—6 room house, 10 minutes to Post Office. Splendid view, good location. Terms arranged. Prince Rupert Realty Co. (74c)

FOR SALE—6 Wartime, close to McBride. Furnished fridge, new Moffatt rock-gas range, large circulating oil heater, chesterfield suite chrome-plated dining suite Lot 50x100 fenced. Garage. Price $6000. Terms. Exclusive listing.
Armstrong Agencies
Phone 342, evenings 207 (73c)

ACCOUNTANTS

PUBLIC ACCOUNTANT. Income Tax specialist. S. G. Furk Stone Building, Red 593. (20m)

FOR REN[T]

FOR RENT — T[...] rooms in privat[e] large suitable f[...] one smaller. W[...] renting as a s[...] sponsible people[...] Box 64 Daily N[ews]

FOR RENT—T[...] close in. Phone [...] ter 6.

41 U-DRIVE CA[RS] 711 Grenville C[...]

FOR RENT — G[...] Green 698.

BEDROOMS to r[...] optional. 2104 A[...]

FOR RENT — S[...] close in. Blue 4[...]

POSITION W[ANTED]

WANTED—By ed[...] enced lady, ex-[...] as housekeeper [...] in motherless [...] home preferred [...] Address replies [...] Daily News. Se[...] around April 20. [...]

WANTE[D]

WANTED — TO[P] PRICES PAID f[...] steel, brass, co[...] Honest grading, [...] ment made. A[...] Metals Ltd., 250 P[...] couver, B. C. P[...] 6357.

WANTED — By yo[...] with no childre[n] apartment or li[...] ing rooms. J. [...] Prince Rupert H[...]

URGEN[T]

FOR WIFE AND 2 [...]
A four or five-r[...] or suite, preferabl[...] required by end o[...] Write Box 58, Da[...]

WANTED — 3-Hole [...] cream freezer. Mu[...] condition. Box 9, [...] B.C.

WANTED — Fish [...] tons capacity, 120 [...] from July 1st. G[...] boat. Box 63 Dail[...]

URGENTLY needed [...] rent. Long or s[...] Phone days 864.

BUILDERS & CON[TRACTORS]

PLUMBING and H[...] Sheet metal wor[...] gravel roofing. C[...] West. Phone 54[...] and Sons.

REPAI[RS]

OIL BURNER S[...] Stove service an[...] D. Ronson. Blac[k] [...]

WATCH REPAIRS—[...] ficient service. G[...] Jeweller. Satisfac[...] teed.

How Can I??

By Anne Ashley

How can I drive a nail into plaster without marring the wall?

A nail can be driven into plastered wall without crumbling the plaster if the nail is dipped in hot water for a few minutes or dipped into melted paraffin.

How can I prevent dandruff?

Dissolve one ounce of powder of sulphur in one quart of water. Do not use it until thoroughly mixed and settled. Apply at night.

How can I successfully iron ties?

Before washing ties, baste them carefully to prevent the loss of or padding from becoming lumpy. Remove the basting before ironing and the ties will look like new.

NOT MUCH VARIETY

Ethiopia has just two seasons a year, a dry winter from October to May and a rainy summer.

Report from Parliament

By E. T. APPLEWHAITE, M.P.

This is being written the day after the House adjourned for Easter. Most of the members have already left for their homes. However, I am not doing so. I may spend the long week-end in Toronto but I want to use the rest of the recess to chase down several outstanding matters with various departments and boards.

High up on this list is the matter of the outstanding licence for Central B. C. Airways to operate from Burns Lake to Smithers and Terrace. I want to find out what is holding that up and to get whatever objections there are straightened out so that this company can get going on the east-west service.

FISHERIES COUNCIL

Hon. R. W. Mayhew, minister of fisheries, welcomed delegates to the sixth annual meeting of the Fisheries Council of Canada on Tuesday morning in Ottawa's Chateau Laurie. He addressed the delegates at the noon luncheon the same day, which was attended by a number of other cabinet ministers. Stewart Bates, deputy minister of fisheries, addressed the annual meeting on Wednesday morning. I was disappointed not to find any delegates this year from our part of B.C.

ST. LAWRENCE BRIDGE

I was somewhat surprised when we received (with a request for approval) from the Senate a bill entitled "An Act respecting the Construction and Maintenance of a Bridge over the St. Lawrence River at or near the Town of Valleyfield, Quebec."

I thought this was bad business for the Dominion government, with the defence expenditures so heavy. However, when I came to read the bill, I found it was just one to authorize the Province of Quebec to build the bridge and to require that the site and the plans must first be approved by the Dominion, to assure that navigation is not interfered with.

NEW INDIAN ACT

Compliments came from all sides of the House to Hon. Walter Harris for his excellent statement when he introduced for second reading the proposed new Indian Act. He referred to the statement of government policy which he had made on the old Bill 267, and re-emphasized the keynote of that policy which is that, as the Indians become more self-reliant and capable of successfully adapting themselves to modern condition, more emphasis is being laid on greater participation and responsibility by Indians in the conduct of their own affairs. I should like to quote one sentence from the remarks of Solon Low, leader of the Social Credit group. He said: "I think that the minister has shown a remarkable grasp of the whole Indian problem and has presented in the House tonight a statement which it seems to me will go down in history as one of the very first and most important, recognizing the principle that these are a noble people we are dealing with."

WHEAT

Perhaps, if you have been reading the daily papers, you are as tired of wheat—as a steady diet—as we were, here. I thought the debate on the Wheat Board Act would never end. Mr. Drew got into it, speaking on an amendment moved by one of his followers, Mr. Ross of Souris, Manitoba, but, as far as we were able to judge, the leader of the official opposition and the majority of the Conservative party didn't seem to agree with the stand of Mr. Ross—who represents a wheat-growing constituency. In fact several members, including Mr. Drew, spoke at great length and left us still wondering whether they did or did not approve additional payment to the farmers. The merits of the payment often were entirely lost sight of, in the more interesting and more vehement debate as to whether Jimmy Gardiner had or had not given an unfair impression of the United Kingdom government.

hotel arrivals

(Prince Rupert)

N. Tarbuck, W. A. Evans, R. H. Arnott, Mr. and Mrs. R. J. Holmes and family, S. A. Curry and W. McRae, Vancouver; George Irvine, Bella Bella; A. A. Luoma, Wellsville, U.S.A.; R. M. Gosse, Vancouver; H. P. Joys, Watson Island; A. H. Lundberg, Seattle; Mrs. R. Coulombe, Sandspit.

ETERNAL ROAR

Niagara Falls has the steadiest flow of all the world's great waterfalls, normally 212,200 cubic feet per second.

MEXICAN INDEPENDENCE

Mexico was a Spanish dominion until its freedom was asserted in the revolution lasting from 1810 to 1821.

UKRAINIAN BISHOP—Bishop Platon, future leader of the Ukrainian Orthodox Church in Canada, is greeted by his two daughters on arrival at Toronto. They are Anna, left, and Clarissa. Bishop Platon was forced to leave his native Ukraine in 1944 to escape "butchery by the Bolsheviks." For the past seven years he has been the representative of the church in exile, living in a displaced-persons camp at Ludwigsburg, Bavaria. He is expected to be appointed head of the Ukrainian Orthodox Church in Canada at a forthcoming convention. (CP PHOTO)

Blackwood on *Bridge*

By Easley Blackwood

In my last column I showed you a double finesse against the adversely held king and queen of a suit. Today Mr. Champion made a double finesse against the adverse king and jack of the trump suit.

Both sides vulnerable
East dealer

(Mr. Masters)
S—8 5 3
H—A K 8 7 5
D—J 5 4
C—Q 3

(Mr. Dale)
S—K 9 4
H—J 9 4 2
D—A K 9 3
C—8 2

(Mrs. Keen)
S—J 2
H—Q 10
D—Q 8 7 6
C—10 9 6 5 4

(Mr. Champion)
S—A Q 10 7 6
H—6 3
D—10 2
C—A K J 7

The bidding:

East	South	West	North
Pass	1 S	Pass	2 H
Pass	2 S	Pass	3 S
4 S	All pass		

Mr. Dale was on lead against the four-spade contract, and he won the first two tricks with the king and ace of diamonds. A third diamond lead was trumped by Mr. Champion with the six of spades.

He crossed to the queen of clubs and led dummy's trey of spades. When Mrs. Keen played low, Mr. Champion made the proper play of the ten of spades. Mr. Dale won with the king but that was all for the defenders.

Of course on this particular hand Mr. Champion would have got exactly the same result by finessing the queen of spades on the first lead of the suit as the jack would have fallen automatically under the ace on the second round.

But Mr. Champion was just doing what good bridge players always do. He was giving himself every chance. If Mrs. Keen had held both the king and the jack of spades and one small one, Mr. Champion would have lost no tricks at all in the suit.

In that case his 10 would have held the first trick. He would then have entered dummy with the ace of hearts and led another spade covering whatever card Mrs. Keen played.

If, on the first round of spades, the 10 had lost to the jack in Mr. Dale's hand, Mr. Champion planned to enter dummy with a high heart and finesse against the king on the second lead of spades. The chances are three to one that Mr. Dale will not hold both the king and the jack. Even if he should hold both honors, the double finesse procedure would lose a trick only when he holds the king-jack alone.

EASTERNERS BIGGER

Western chipmunks are smaller and have narrower stripes than chipmunks of eastern Canada.

NEW-MASTER REELS
Reduced
50c each
WRATHALL'S
Photo Finishing
320 Third Ave. W.

JOHN H.
BULGER
Optometrist
John Bulger Ltd.
Third Avenue

REAL ESTATE
INSURANCE
INCOME TAX
RETURNS PREPARED
R. E. MORTIMER
353—3rd Ave. W.

PHONE
GREEN 884
FOR
WELDING
OF ALL TYPES
Industrial Welding
COMPANY

Tailoring for
Ladies and Gentlemen
LING
the tailor
Sixth St Phone 649

Chinese Dishes
Chop Suey - Chow Mein
HOLLYWOOD CAFE
For Outside Orders Phone 133

Plumbing & Heating

MARCHAND
SPACE HEATERS
VORTEX OIL
BURNERS
CRANE PLUMBING
FIXTURES
PHONE 174
Repairs and Alterations
Smith & Elkins Ltd.
P.O. Box 274

UNION STEAMSHIPS
VANCOUVER—VICTORIA
Sunday, 8 p.m., Chilcotin
Tuesday, 12 Noon
Camosun
ALICE ARM, STEWART AND PORT SIMPSON
Sunday, Camosun, 11 p.m.
FOR NORTH QUEEN CHARLOTTE ISLANDS
ss. Chilcotin
March 30
9 p.m.
FOR SOUTH QUEEN CHARLOTTE ISLANDS
ss. Chilcotin, March 23
9 p.m.
FRANK J. SKINNER
Prince Rupert Agent
Third Avenue Phone 568

QUALITY RYE AT A POPULAR PRICE
Adams
OLD RYE WHISKY
A50-4
This advertisement is not published or displayed by the Liquor Control Board or by the Government of British Columbia.

an important discovery in the relief of pain!

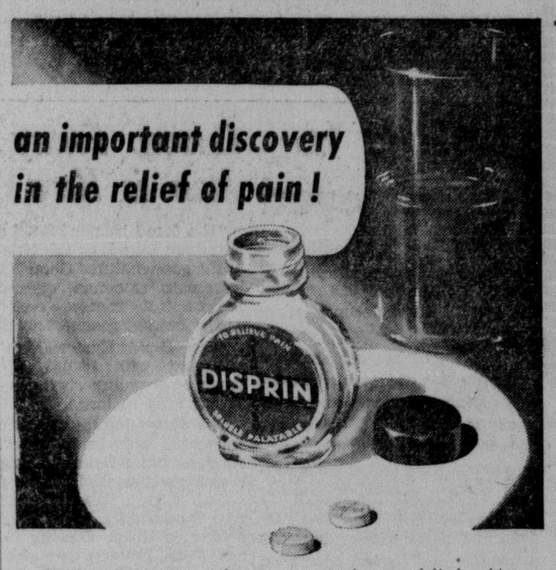

Science progresses . . . for 50 years we have used little white tablets—acetylsalicylic acid—for relief of pain. Today this familiar pain killer is available in a *new* form without the disadvantages of acidity, insolubility and bitter taste. *It is called* DISPRIN *and is sold at druggists everywhere.*

DISPRIN is *soluble and substantially neutral*. When taken in water as recommended, it enters the stomach as a *true solution* and not as undissolved particles. It is therefore less liable to cause stomach discomfort.

DISPRIN is *readily absorbed*. Because it definitely dissolves (not merely disintegrates) DISPRIN permits speedy absorption and gives quicker relief.

DISPRIN is *palatable*. Even children will take it readily.

Science steps forward with DISPRIN FOR PAIN RELIEF

DISPRIN is now available at your druggist. Bottles of 24 tablets or Handy Pocket Folders of 8.

SAFE
SPEEDY
PLEASANT

BY THE MAKERS OF 'DETTOL' ANTISEPTIC
RECKITT & COLMAN (CANADA) LIMITED, PHARMACEUTICAL DIVISION, MONTREAL

For the MEAL that REFRESHES
BEST OF FOOD
FINEST OF COOKING

FOR TAKE OUT ORDERS PHONE 200
BROADWAY CAFE

The FRYRYTE
For Perfect
FRENCH FRYING

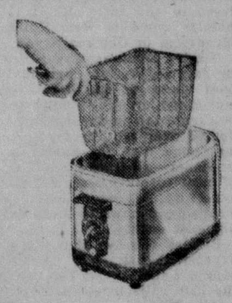

COME IN AND SEE THESE NEW AUTOMATIC DEEP FRYERS.
You will be pleased with a Fryryte
Now $34.95
McRAE BROS.

It's an old custom in British Columbia
BC
DOUBLE DISTILLED
Canadian
Rye Whisky
You'll enjoy the mature perfection for which this famous Canadian Rye Whisky has traditionally been noted . . . a perfection recognized by the people of B.C. who appreciate the full-bodied flavour and mellow richness of B.C. Double Distilled.

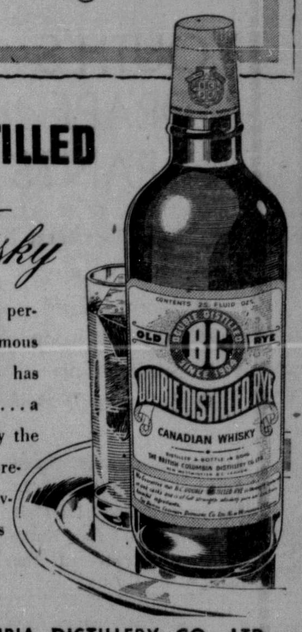

THE BRITISH COLUMBIA DISTILLERY CO. LTD.
NEW WESTMINSTER, B.C.
This advertisement is not published or displayed by the Liquor Control Board or by the Government of British Columbia.

SEE OUR DISPLAY OF DIAMONDS
MANSON'S JEWELLERS
THE HOME OF FRIENDLY SERVICE
BOX 998 522—3rd Ave. W.

Save ON OIL
USE BS. & W. CONDITIONER
for Domestic Oil Stoves and Furnaces
1. Eliminates sludge and water in storage fuel tanks and lines.
2. Prevents soot and carbon in oil burning equipment.
3. Improves combustion and saves on oil.
4. No sputtering or smoky fires.
YOUR FLAME BRIGHTER—YOUR STOVE CLEANER
16-oz. tin $1.50
SOLE AGENTS
GORDON & ANDERSON

wallace PHARMACY
HOURS:
WEEK DAYS:
9 a.m. to 9 p.m.
SUNDAYS:
12 Noon to 2 p.m.
7 p.m. to 9 p.m.
: Phone 79 :
SIXTH STREET AND THIRD AVENUE

COAL—SPECIAL
$13.50 ton
(Loose, two tons or more)
In sacks of one ton or more ..... $14.50 per ton
This special applies on our limited stocks of Alberta Blue Flame Egg only
Foothills Alberta coal available in all sizes at prevailing prices
PHILPOTT, EVITT & Co. Ltd.
PHONE 651
BUILDING SUPPLIES - LUMBER - COAL

Just Arrived!!

YOUTH'S DRAPE PANTS

All These Features:

- Wide Knee
- Narrow Cuff
- Tab Belt Loop
- Smooth Gab
- Self Match Belt

All sizes for Teen Ages and Youths. The colors are "in the groove" and the style is "extra keen." . . . Hurry down and "get in the swim."

BOYS' and YOUTHS' SPORT JACKETS

A complete stock for all size boys and youths. In the past the in-between size boys have been hard to fit. Not this year. We've gone all out to fit every age and size boy.

Rupert Men's and Boys' Store

217 Sixth Street . . . Just Around the Corner

MANCHESTER, England (CP)—A 90-foot long, 50-ton quarry plant which crushes rock into pebbles and loads them into trucks at the rate of 40 tons an hour is being tested here.

RADIO & APPLIANCE SALES & SERVICE
GAS AND ELECTRIC RANGES
Phone Blue 992
PACIFIC ELECTRIC

PORTRAITS
Films Developed and Printed
PROMPT SERVICE
CHANDLER'S STUDIO
216 - 4th Street Box 645
Phone Green 389 Prince Rupert

BETTER USED CARS

SAFE BUYS

1950 Monarch Sport Sedan
1950 Ford Custom Fordor
1950 Chevrolet Sedan

A1 Condition—Immaculate throughout

TRUCK SPECIAL
1950 Ford ½-ton Pick-up

Bob Parker Ltd.
FORD - MONARCH DEALERS
Prince Rupert, B.C.

Moving, Packing, Crating Shipping and General Cartage and Storage
Complete, Reliable and Efficient Service. Also agents for Canadian Liquid Air Co. Ltd. for Oxygen, Acetylene and all welding supplies.
LINDSAY'S CARTAGE & STORAGE LIMITED
Cor. 2nd and Park Avenues
Est. 1910 Phones 60 and 68

"Hospitality and Good Food"
That is Our First Aim
Phone 17 for Orders To Take Out
Commodore Cafe

CFPR RADIO DIAL 1240 Kilocycles
(Subject to Change)

TUESDAY—P.M.

4:00—Sunshine Society
4:30—New Zealand Adventures
4:45—Stock Quotations & Inf
4:55—CBC News
5:00—International Comty.
5:10—Rawhide
5:30—Mr. Glencannon
6:00—Supper Serenade
6:15—Ben Light
6:30—Musical Varieties
6:45—Jr. Chamber of Com.
7:00—CBC News
7:15—CBC News Roundup
7:30—They Saw it Happen
8:00—The Commodores
8:15—The Nation's Business
8:30—Record Album
9:00—Piano Playhouse
9:30—Ray Norris Quintett
10:00—CBC News
10:10—CBC News
10:15—Miscellany
10:30—Nocturne
11:00—Weather Report
11:04—Sign Off

WEDNESDAY—A.M.

7:00—Musical Clock
8:00—CBC News
8:10—Here's Bill Good
8:15—Morning Song
8:30—Morning Devotions
8:45—Little Concert
9:00—BBC News & Comty
9:15—Music for Moderns
9:30—Morning Concert
9:59—Time Signal
10:00—Morning Visit
10:15—Barry Wood Show
10:30—Melody Fine
10:45—Robin Hood's Musical Kitchen
11:00—Kindergarten of the Air
11:15—Roundup Time
11:30—Weather Report
11:31—Message Period
1:33—Recorded Interlude
1:45—Scandinavian Melodies

P.M.

2:00—Mid Day Melodies
2:15—CBC News
2:25—Program Resume
12:30—B.C. Farm Broadcast
12:55—Rec. Int.
1:00—The Concert Hour
1:30—Musical Program
1:45—My Own Mother—Comty.
2:00—Easy Listening
2:30—Records at Random
2:45—Today's Guest
3:00—Music Box
3:15—Don Messer and His Islanders
3:30—Listener's Choice

IN RE RESTATE OF MARCIN (MARTIN) TWORSKI DECEASED, INTERSTATE

TAKE NOTICE that as Administrator, duly appointed by the court, of the estate of Marcin (Martin) Tworski, who died at Ocean Falls, British Columbia, on the 24th day of December, 1950, I require all creditors and others having claims against the said estate to send the same to me, properly verified, at the address mentioned below on or before the 30th day of April, 1951, after which date I shall proceed to distribute the estate to those entitled by law, having regard only to such claims of which I shall then have been notified.

AND further take notice that all persons indebted to said estate are required to pay their indebtedness to me forthwith.

Dated at Prince Rupert, B. C. this 19th day of March, 1951.

GORDON FRASER FORBES
Official Administrator
Prince Rupert, B. C.
(H—M 20, 27 A 3, 10)

WHAT ARE THEY?—This modern-day "lamb-and-lion" situation ended in the retreat of the bears. Fritzy and Mitzy, five-week-old cubs caught near Flin Flon, Man., are housed temporarily in a Winnipeg hatchery until they can be shipped to a wild animal farm in New York State. (CP PHOTO)

Nursing to Be Surveyed

TORONTO (CP)—The Canadian Nurses Association has announced the appointment of Dr. Pauline Jewett, Ottawa economist, as director of an internal study of the 30,000-member organization.

A graduate of Queen's University, Kingston, Dr. Jewett already is on a Canada-wide tour to confer with provincial nursing associations and other health and welfare groups. Results of her study, in which she will look into the relationships between the national body and provincial groups, will be available in 1952.

Dr. Jewett has already visited Montreal and Toronto. Between now and July 15 she will visit nurses' associations at Winnipeg, Regina, Edmonton, Vancouver, Fredericton, Halifax, Charlottetown and St. John's.

Carson, Funny Man is Here

"The Good Humor Man," starring Jack Carson in the title role as the good-natured Good Humor ice cream salesman, opened at the Capitol Theatre yesterday and is being repeated tonight.

"The Good Humor Man" is crammed with scenes of the laughter-inducing variety and tinged with romance.

The disarming ice cream man, interested only in making Lola Albright his wife and selling his frozen goodies, finds himself involved with a beautiful blonde who, apparently, is pursued by a gang of thugs. Coming to her aid, Jack protects her for the night only to find, in the morning, that she is a "corpse." When he returns with the police, she has disappeared!

Jack next finds himself principal suspect in a murder case. From there on in, the search to find the missing blonde in order to absolve Jack of the crime leads from one hilarious situation to another. Finally, the climactic chase sequences take place in a school with jet-propelled velocity. Jack and his girl, popping in and out of one desperate situation after another, are finally rescued by the young members of a local club.

Ham Rolls With Mushroom Sauce

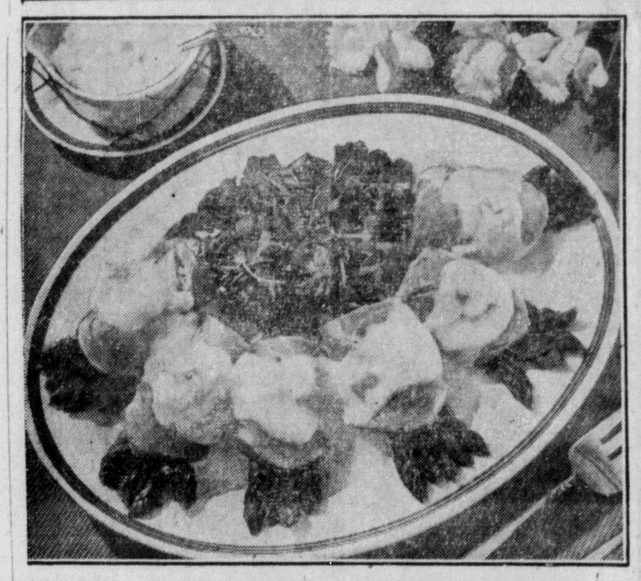

AN Easter dish—like an Easter hat—calls for something a little bit frilly; and you want it fresh to the taste. Right in this holiday mood is Ham Rolls with Mushroom or Chicken Sauce.

Tender green asparagus wrapped in flavorful boiled ham or baked ham slices is the base; smooth condensed cream of mushroom or chicken soup is the perfect sauce poured over all. There you have a handsome dish for Easter brunch or dinner—all from a small amount of meat (or this is a good dish for using up leftover Easter ham). That's good news in these days of high-cost eating.

Besides the fact that it's a less-expensive dish, this combination also is a time-saver. You can make the ham rolls in about 20 minutes—after you come home from church on Sunday or after a day of outside work during the week. Along with them, have parsleyed potatoes (cooked the morning or day before), fruit salad in lime gelatin, and hot rolls. Keep dessert in a spring mood, too—lemon chiffon pie. With such a feast, you'll be as popular as the Easter bunny.

Ham Rolls With Mushroom Sauce

- Asparagus (1 package frozen, or 1 No. 2 can, or 1 pound fresh)
- 6 slices (about ¼ pound) boiled or baked ham (sliced thin)
- 1 can (1¼ cups) condensed cream of mushroom or chicken soup
- ¼ cup milk

Cook the asparagus and lay several spears on each ham slice; roll up slice and fasten with toothpicks. Broil the ham rolls until just lightly browned on top and hot through. Meanwhile, blend soup (cream of mushroom or chicken) and milk together and heat well. Arrange ham rolls in a fan-shape on platter; pour soup-sauce over them. Garnish platter with a bed of watercress or parsley. Makes 6 servings.

—SOUP SCOOPS—

BABY TAKES TO SOUP: You can put wholesome condensed soup on your baby's menus as soon as he's ready to eat "chewing foods." Soups prepared with milk are easy for him to digest and so good for him. Some soups you might start your baby with are: Beef, chicken with rice, vegetable, vegetarian vegetable, vegetable-beef, tomato, and green pea. Just mix the desired amount of soup with milk. And, if you have extra soup in the opened can, heat it for Mom's lunch.

• • •

Your Best Buy
Harwood's Rye
Canada's Finest
H50-14

This advertisement is not published or displayed by the Liquor Control Board or by the Government of British Columbia.

10 YEARS AGO

March 27, 1941

Varden Singers, under Peter Lien's direction, sang Norwegian chorals at the Metropole Hall recently. Violin solos were given by Mrs. Anton Dybhavn and Mrs. Charles Anderson. Rev. J. H. Myrwang was chairman; Louise Peterson presided at the door; Knut Carlson was raffle winner Nels Gunderson was master of reremonies with dance music by Chris Fossum.

High school basketball team defeated Fraser Street Tigers, the city junior basketball champs, 44 to 26.

Mrs. Annie McKay Stephens, who is visiting with her son, Ex-Mayor M. M. Stephens, celebrated her ninety-fourth birthday recently.

25 YEARS AGO

March 27, 1926

Mr. and Mrs. W. H. Sherman celebrated their fortieth wedding anniversary recently. Guests were Mr. and Mrs. J. W. McKinley, Mr. and Mrs. W. H. Sherman, Jr., Mr. and Mrs. F. Garton, Mr. and Mrs. F. W. Hart, Mr. and Mrs. W. B. Cornish, Mrs. Jack Sherman, and Miss Marion Sherman.

Quote from the Evening Empire: "Let's see. Oh, yes, the provincial highway, to give us an outlet to the east, is still dead as the proverbial oyster. About time the work is restarted, is it not?"

In connection with the Seal Cove sawmill question, J. A. Ward Bell of Vancouver, is coming to the city. George McAfee is also connected with this development.

Stating that reverence for personality was one of the basic principles of Christianity and exemplified in the life of its founder, Rev. E. G. Turner spoke at the Baptist Church last night. A Scottish character song by Miss Elizabeth McLeod, with accompaniment by Mrs. R. Walker, delighted the audience.

The price of pure cream is advertised by the Valentin Dairy at 15 cents a half pint.

That Dr. E. M. Melle, after removing a patient's corns, showed them, manufactured cores was the allegation of police, when the doctor was arraigned in court yesterday. He was charged with obtaining money under false pretences. The case was adjourned, according to a Canadian Press dispatch from Victoria.

Modern Etiquette

By Roberta Lee

Q. When passing a plate for a second helping, is it correct to leave the knife and fork on the plate?

A. Yes. Under no circumstances should used silver be placed on the table cover.

Q. Is it proper for a woman to assist a man, with whom she has been dining, with his coat?

A. Such conduct is forward and unconventional. The waiter or the butler assists the man with his coat, or he put it on without assistance.

Q. When a woman makes a social call, how long should she stay?

A. About 20 minutes.

Yippee! DOUGHNUT TWISTS

Raised light and tender with new fast DRY Yeast!

- There's a new twist in doughnuts—a new thrill in all your baking! Say goodbye to perishable yeast—Fleischmann's Royal Fast Rising Dry Yeast keeps full strength *until* you use it—fast-acting *when* you use it. Get a dozen packages—it keeps in your cupboard!

DOUGHNUT TWISTS

- Scald ½ c. milk, ½ c. granulated sugar, 1½ tsps. salt and ⅓ c. shortening; cool to lukewarm. Meanwhile, measure into a large bowl ½ c. lukewarm water, 1 tsp. granulated sugar; stir until sugar is dissolved. Sprinkle with 1 envelope Fleischmann's Royal Fast Rising Dry Yeast. Let stand 10 minutes, THEN stir well.

Add cooled milk mixture and stir in 2 well-beaten eggs and 1 tsp. vanilla. Stir in 2 c. once-sifted bread flour; beat until smooth. Work in 2¼ c. (about) once-sifted bread flour. Knead on lightly-floured board until smooth and elastic. Place in greased bowl and grease top of dough. Cover and set in a warm place, free from draught. Let rise until doubled in bulk. Punch down dough and roll out into a rectangle, ½" thick; loosen dough; roll again to ½" thickness. Cut into strips 7" long and ½" wide. Fold strips in half, twist, then pinch ends together. Arrange, well apart, on lightly-floured cookie sheets; grease tops. Cover and let rise until doubled in bulk. Carefully lift, a few at a time, into shortening that has been heated to 365°—hot enough to brown a cube of day-old bread in 60 seconds. When under-sides are browned, turn and cook second sides. Carefully lift from fat and drain on absorbent paper. Coat with a mixture of fruit sugar and cinnamon or brush hot doughnuts with the following syrup: Heat, stirring until the sugar dissolves, 1 c. granulated sugar, ¼ c. butter or margarine and ¼ c. water; simmer 5 mins., then stir in 1 tsp. vanilla; keep hot over boiling water—if syrup becomes too sugary, stir in a little boiling water and heat to boiling point. Yield—3 dozen doughnuts.

Note: Dough may be cut with an orthodox doughnut cutter; fry the doughnuts and the "holes".

TODAY 7 - 9 p.m. JACK CARSON in "GOOD HUMOR MAN"
Matinee — Wednesday — 2 p.m.

starring DEBORAH KERR STEWART GRANGER with RICHARD CARLSON
A FAMOUS PLAYERS THEATRE **CAPITOL** WED. TO SAT. 7 - 9:05

DAILY NEWS CLASSIFIED ADVERTISEMENTS BRING RESULTS

LIGHT UP at HOTEL FRASER HOUSE

A MAN IS KNOWN BY THE WHISKY HE SERVES

COMPARE THE PRICE . . . THE FLAVOUR
DISCOVER FOR YOURSELF THE BEST BUY IN FINE CANADIAN WHISKY

Calvert MOUNT ROYAL
Canadian Whisky

CALVERT DISTILLERS (CANADA) LIMITED
AMHERSTBURG • ONTARIO

This advertisement is not published or displayed by the Liquor Control Board or by the Government of British Columbia.

ORMES
The Pioneer Druggist
DAILY DELIVERY
Phone 81

BLONDIE —Bumstead Rests on His Laurels —By CHIC YOUNG