TOMORROW'S TIDES
Thursday, February 6, 1930
High ..... 27 a.m. 19.1 ft.
Low ..... 153 ft.

Legislative Library, Mar. 31, 30

The Daily News

NORTHERN AND CENTRAL BRITISH COLUMBIA'S NEWSPAPER

Boston Grill
LARGE CABARET
Special Dinners Thursdays and Saturdays
Dancing Every Saturday Night, 9 to 12
Dance Hall for Hire
Accommodations for Private Parties
PHONE 457

Vol. XXII., No. 30. PRINCE RUPERT, B.C., WEDNESDAY, FEB. 5, 1930 PRICE FIVE CENTS

ASSISTANCE IS OFFERED WHEAT POOL

FISHERMEN UNITED IN PROTESTING AT NEW REGULATIONS

Prairie Provinces to Meet Grain Advances If Banks Shut Down

Governments Agree To Take Steps to Assure Stability if Big Marketing Organization Should Become Embarassed

WINNIPEG, Feb. 5.—To assure stability in general business circles and to protect the interests of the producers and public, Manitoba, in agreement with Saskatchewan and Alberta, yesterday took action guaranteeing financial support, if necessary, to the Wheat Pools of Western Canada. Premier John Bracken announced in the legislature that the government of this province was prepared to guarantee Manitoba's share of the advances to the Wheat Pool to the extent of fifteen per cent security over and above the advances made by lending banks and declared that Saskatchewan and Alberta were in complete accord and were acting similarly.

The lending banks, which handle Pool financing, recently notified Pool officers that they were approaching the fifteen per cent margin which the banks required on all advances to the Pool, Premier Bracken said.

FAIR TO OPEN SEPT. 2 WITH WALTER VANCE MANAGING-SECRETARY

At its meeting last night the Fair Board decided to hold the annual fair this year on September 2, 3, 4, and 5. This is subject to approval of the department at Victoria. It means that the fair will commence the day after Labor Day.

Walter Vance was appointed managing-secretary with the understanding that Mrs. Vance will also devote considerable time to the work, as was done last year.

Stewart Asking Better Service From Post Office

The town of Stewart is asking for improvements in their mail facilities and the Prince Rupert Board of Trade have been asked to back them up in their request to the department. The matter has already been referred to a committee and will come before the board at its meeting Friday night.

CHINA TAKES PART LEAGUE OF NATIONS

GENEVA, Feb. 5.—China took a prominent part in the deliberations of the League of Nations here yesterday in regard to the traffic in opium and other dangerous drugs.

Condition of Slavery Will Not Be Allowed In Fishing Industry of British Columbia

VANCOUVER, Feb. 5.—Declaring that the new policy of Hon. S. L. Howe, provincial commissioner of fisheries, will mean the elimination of the independent fisherman and his replacement by traps with the eventual disappearance of the salmon from the coast, the British Columbia fishermen's central committee has addressed a letter of protest to Premier S. F. Tolmie. A protest petition from seiners and gillnetters is already organized.

Ken Richardson, secretary of the central committee, says that the campaign against the Howe policy is non-political. He asserts that, as a compromise, the fishermen propose that the regulations be withheld for one year and that, in the meantime, an independent commission investigate the fishing business of British Columbia. The letter protests against the departure from the federal government's established policy of first ensuring continuance of supply by protecting spawning beds.

The essential point of the Howe policy, that of limiting cannery licences for five years, had been rejected by Ottawa for years, the fishermen assert. This regulation, they claim, will strike directly at the fishermen's co-operative movement.

"Any arrangement whereby the fishermen are put on a quota basis and rationed out to the canneries inaugurates a condition of slavery that would not be tolerated in any civilized country and the fishermen do not believe it will be tolerated in British Columbia," the letter declares.

Harry Dillon Kayoes White

SEATTLE, Feb. 5.—With a wicked last-minute swing, Harry Dillon of Winnipeg knocked out "K. O." White, local light-heavyweight negro, in the fourth round of a torrid bout here last night.

FUNERAL NOTICE

The funeral of the late G. A. Taylor will be held at 2.30 Thursday afternoon from the Anglican Church.

Spirited Floods Sweep Down On Unsuspecting Indiana

Inhabitants are here seen building sandbag levee along Terre Haute road to keep back flood waters of Wabash river from inundating Vincennes, Indiana.

Stanley Baldwin Has Broad Vision of Great Developments in Realm of Empire Industry

Empire Trade but Not Empire Free Trade Nailed To Masthead of British Conservative Party by Former Premier Today

LONDON, Feb. 5.—Rt. Hon. Stanley Baldwin, leader of the Conservative party, today nailed the flag of Empire trade but not Empire free trade to the Conservative masthead. Addressing a Conservative meeting at the Coliseum, he declared that he stood for a free hand in safeguarding duties on British imports and for an extension of Imperial preferences. But he added: "I am not proposing to tax food."

Chief among the planks in Mr Baldwin's platform is the proposal of arrangements between British industries and corresponding one in the Dominions. These arrangements, he emphasized should be made between the industries themselves and not by politicians.

The Conservative leader forsew the day when there would be such industrial unity within the Empire as to make it possible for industries to move to whatever point in the Empire that was best adapted to them whether it be in Canada, Yorkshire, Australia or South Africa.

H. B. MACKENZIE

General Manager, Bank of Montreal

PIONEER OF NORTH DEAD

J. Frank Callbreath, old-time prospector of the Cassiar district since the days of '98 and known to all travellers and big game hunters in the north as an outfitter and guide, died last night at Telegraph Creek, according to word received here by the Government Telegraphs. He was 65 years of age and is survived by a widow and several children. A daughter at one time attended convent in Prince Rupert.

The late Mr. Callbreath is understood to have been born in Eastern Canada. Early in his life he was employed in railroading by the Southern Pacific Railway.

The funeral will take place at Telegraph Creek.

VANCOUVER WHEAT

VANCOUVER, Feb. 5— Wheat was quoted on the local Exchange today at $1.20 5-8.

THREE POWERS TO REACH AGREEMENT

LONDON, Feb. 5—It was said today on the highest authority that Great Britain, United States and Japan are expected to reach a tentative agreement within the next few days for the reduction of capital or battle ships. It is understood the reduction will follow the 5-5-3 capital ship ratio established at the Washington conference. It is said, however, that the agreement will be only tentative, the United States contending that it is contingent upon decision of the cruiser question.

United States Is Trying To Avoid Another Fiasco

WASHINGTON, Feb. 5.—The Hoover cabinet is keeping in very close touch with the negotiations now going on in London in regard to reduction of naval armaments. Senator Borah and other leaders are being kept informed of the situation and being consulted in regard to every step taken, so that whatever decision is arrived at is likely to be ratified by the senate and accepted by the country generally.

ELEVATOR IS SILENT

Wheat May Never Be Shipped From Here Again For All the Information Available

Offices of the Alberta Wheat Pool here are absolutely silent as far as any information with regard to disposal of the wheat with which the house is full is concerned. As the shipping season advannces, it becomes increasingly apparent that the Pool is using the local elevator merely for storage purposes and it may just as well be next winter as this when any shipments will be made.

The wheat is kept dry and clean here and a year's age more or less may not hurt it much. This is little comfort, however, to all local people who would like to see the house working steadily instead of remaining idle as it is today.

BACK FROM ALICE ARM

ALICE ARM, Feb. 5—Jas. Weir returned to here last week from Anyox after having spent a year at the smelter town.

Two Thousand Dollars Set Aside For Native Bands at Annual Fall Fair This Year, Board Decides

The next Prince Rupert fair will probably be featured by the largest invasion of native bands that has so far taken place in the city. If this does not happen, it will not be the fault of the Fair Board. At its meeting last night, it was decided, on the joint recommendation of the finance and sports and attractions committee, to set aside $2000 for the purpose of financing the scheme.

Of this sum of $2000, there will be $500 given in prizes, of which $250 will be for the best overture and $250 for the best march, the number of entries to be limited to six.

In order to help interest the natives in the event, the sum of $200 will be given each band attending, if living within 50 miles of Prince Rupert, and if further away than that each will get $250. If a band is good enough it may not only receive the $250, but win the two prizes, thus securing $750 for itself.

Each band must have 20 or more players and a native conductor, and it will be expected to play at intervals throughout the week of the fair. Entries will close June 1.

This is the greatest inducement the Indians have ever received to take part in a fair at Prince Rupert. It means that the city will be extending itself to the limit and other attractions may have to be pruned considerably in order to make up for the expenditure.

Members of the Fair Board present at the meeting last night were President W. H. Sherman Jr., Frank Dibb, D. Jabour, George Casey, C. G. Minns. Ald. J. H. Pillsbury, Ald. P. H. Linzey, Ald. H. F. Pullen and Walter Vance.

LEGISLATION FOR BROKERS

Regulations Proposed by Pooley Are Quite Drastic; Would Make Individuals Responsible

VICTORIA, Feb. 5.—Limiation of stock exchange memberships to individuals and partnerships, in order to prevent brokers from shielding themselves behind company organizations in the event of fraud, was proposed by Hon. R. H. Pooley, attorney-general, in the legislature on Tuesday afternoon, in moving the second reading of the bill to control brokerage operations.

"It is the individual we are after and I do not think joint stock companies should be allowed to carry on as members of stock exchanges," Mr. Pooley said. Where a private individual was responsible on the exchange, the parent firm should be in partnership, he declared.

The bill, wnile far reaching, might be tightened up later to effect this change after the house had ample time to consider it in all its phases, the attorney-general said.

As an indication of the drastic scope of the bill, Mr. Pooley said that it gave the government the power to create new charges at any time.

FUNERAL TODAY

The funeral of the late Edward A. Hudson, Skeena River pioneer, took place this afternoon from the chapel of the B. C. Undertakers to Fairview Cemetery with Rev. Canon W. F. Rrushbrook officiating. Friends of the family acted as pallbearers. There were a number of floral offerings.

Pallbearers were John Murray, G. W. Johnstone, S. M. Newton, P. W. Anderson, Wilfrid Valpy and Edward Valpy.

TO AMEND MOTOR ACT

Proposed Changes Announced To Legislature by Attorney-General

VICTORIA, Feb. 5.—In proposing new amendments to the Motor-Vehicle Act, Hon. R. H. Pooley, attorney-general, said yesterday that it was planned to wipe out the former practice of earmarking motor receipts for highway funds and placing them in consolidated revenues fund, instead.

T. D. Pattullo, Liberal leader, said that he would have much to say about this in committee.

The responsibility of motorists to report petty accidents in which damage does not exceed $25 will also disappear.

Another amendment will eliminate joy riding by youngsters as licences issued to minors on parents' request are issued for definite cars, thus making it impossible for young boys to drive around in hired cars.

Over 100 Are Registered as Out of Work

J. M. Campbell, employment officer, states that he has over 100 men registered as out of employment, and he is of opinion that there are more than that number out of work in the city. However, he expects the Power Corporation to take a number of them soon and the mill reopening soon will take back those who were temporarily laid off there.

There is no room for outside men in this city at present.

"We don't know a millionth of one per cent about anything."—Thomas A. Edison.

FIRST FLIGHT FROM CANADA TO MEXICO

OTTAWA, February 5 — What is believed to be the first flight from Canada to Mexico City was concluded yesterday when Flight Lieutenant N. Ogilvie Forbes of the Royal Canadian Air Force, a young English officer on exchange from the Royal Air Force, landed at the southern capital after a two weeks' holiday flight from Montreal in a light airplane. He was received with great enthusiasm by Mexican air officials and the public swarmed the airport to see him, advices to the Department of National Defence state.

THE DAILY NEWS
PRINCE RUPERT · BRITISH COLUMBIA

Published Every Afternoon, Except Sunday, by Prince Rupert Daily News, Limited, Third Avenue

H. F. PULLEN - - - Managing-Editor

DIED HERE SUDDENLY

Mrs. Alex Storrie Succumbed To Pneumonia This Morning in Prince Rupert General Hospital

After an illness of little over a week with pneumonia, Mrs. Daisy Storrie, wife of Alexander B. Storrie, 508 Hall Street, passed away at 10 o'clock this morning in the Prince Rupert General Hospital, news of her death coming as a great shock to her many friends in this city. She was the daughter of Mr. and Mrs. James Ross, 731 Fifth Avenue West, and had lived in Prince Rupert with the family for many years.

The late Mrs. Ross was 29 years of age and was born in Ayr, Scotland. She moved here with her family while a young girl. Besides the widower and her parents, deceased leaves to mourn her loss three small children—Jack, aged 11; Jean, 8; and Alex, 3; three brothers—David Ross, formerly of this city and now residing in Vancouver; Brice, here, and James, also resident here but at present on a trip the United States, and three sisters, Mrs. J. W. Durran, Mrs. Victor Menzie and Miss Elizabeth Ross, all of Prince Rupert. General sympathy will be extended to the family in its tragic bereavement.

Funeral arrangements are in the hands of the B. C. Undertakers.

TORONTO STOCKS

(Courtesy S. D. Johnston Co.)

Amulet, 1.82, 1.83.
Dome, 7.90, 8.00.
Falconbridge, 5.15, 5.35.
Hollinger, 5.60, 5.75.
Howie, 1.04, 1.05.
Int. Nickel, 40.10, 40.25.
Imperial Oil, 25.00, 25.25.
Mining Corp., 2.90, 2.95.
McIntyre, 18.50, 18.70.
Noranda, 42.95, 43.00.
Nipissing, 1.70, 1.75.
Sheritt Gordon, 2.95, 2.98.
Sudbury Basin, 4.60, 4.63.
Teck Hughes, 6.45, 6.50.
Treadwell Yukon, 6.50, 6.75.

STOCK QUOTATIONS

(Courtesy of S. D. Johnston Co. Ltd.)

Close Wed., Feb. 5
Mines

Bayview, 1½, 2½.
Big Missouri, 71, 76.
Cork-Province, nil, 5.
Cotton Belt, 18, 25.
Duthie Mines, nil, 45.
George Copper, 3.00, 3.25.
Georgie River, 13, 13½.
Golconda, 78, 80.
Grandview, 4, 5.
Indian Mines, 3, 4.
Int. Coal & Coke, 30, 35.
Kootenay Florence, 4, 5.
Kootenay King, 5, 6.
L. & L., 1, nil.
Mohawk, 1¼, 2.
Morton Woolsey, 8, 8½.
Marmot Metals, nil, 1½.
Nat. Sil. G. S., 6½, 7.
Noble Five, 25, 26.
Oregon Copper, 10½, 12.
Pend Oreille (Cm.), 3.35, 3.40.
Premier, 25, 30.
Reeves Macdonald, 1.13, 1.17.
Rufus-Argenta, 6¼, 8.
Silver Crest, 4, 5.
Silverado Cons., 25, 30.
Silversmith, nil, 5½.
Snowflake, 14½, 15.
Sunloch, 85, 1.10.
Topley Richfield, 4, nil.
Whitewater (Cm.), nil, 19.
Woodbine, nil, 2½.
Bluebird, nil, 5.
Geo. Enterprise, 10¼, 10¾.
A. P. Consolidated. 2.01, 2.02.
Calmont Oils Ltd., 1.68, 1.70.
Dalhousie Oil, 1.98, 1.99.
Fayban Pete, 6, 6½.
Home Oil, 9.70, 9.90.
Mayland Oil, 1.55, 1.70.
Hargal, 1.22, 1.25.
Freehold, 63, 70.
United, 87, 90.
Sterling Pacific, 50, 55.
Merland, 50, nil.
Mercury, 53, 54.
Nordon, 71, nil.

Masters of vessels navigating through Canoe Pass, between Kate Island and the north extreme of Tsimpsean Peninsula, at the entrance of Warke Channel, are warned by the marine department that when using this channel they should navigate with caution and at a reduced speed.

Full Speed Ahead Soon

Many people do not realize that the Northern Power Company, a subsidiary of the Power Corporation of Canada, is really constructing a large hydro-electric plant to serve the city of Prince Rupert and adjoining territory. The site for the plant is being prepared and the right-of-way for the high-power lines connecting Big Falls on the Ecstall River with the city is being cleared and that during September next it is expected to turn on the power from the first unit.

What does this mean to Prince Rupert? It means that the largest power corporation of Canada has faith in the future of the city and district and already sees a market for its product.

Under the impetus of the new movement, Prince Rupert will grow. Industries will be developed and all will feel the benefit.

Prince Rupert people must prepare for the change. New buildings will be necessary. If there are no vacant houses in the city today, what will be the condition when people begin to come in?

The Daily News is alive to the situation and is laying its plans. Others must do the same if they are to keep pace with the new Prince Rupert.

INSPECTOR IS SPEAKER

Told Teachers' Association Last Night of Some of His Experiences; Harry Charlesworth Coming

The regular monthly meeting of the Prince Rupert Teachers' Association was held last evening in the Booth Memorial School with J. S. Wilson presiding over a large attendance.

The announcement that Harry Charlesworth, general secretary of the B. C. Teachers' Federation, would visit Prince Rupert the first week in March was received with great satisfaction by the members. Mr. Charlesworth is well equipped to talk on all matters connected with federation and Canadian teachers' problems. Probably no single person in the province is better fitted to deal with education as it affects teachers and the problems of schools. It is hoped to be able to arrange at least one public meeting during his visit.

After the business meeting, a most interesting talk was given by H. C. Fraser, inspector of high and elementary schools in Northern and Central B. C. Mr. Fraser's talk dealt chiefly with his experiences in reaching his two most distant schools. These are at Telegraph Creek and at Atlin. The journey requires 29 days from leaving Prince Rupert till his return. The talk was illustrated with views of many of the different places visited and the descriptions of the places and of the peoples met made a most enjoyable entertainment. Miss Hartin and Mr. Halleran operated the lantern.

Interwoven with these descriptions were many interesting comments on the rise and fall of the towns and camps of '98. The Greek Church Cathedral at Sitka with its wealth of interior adornment and ikons was one of the most notable places. Deserted towns, risky river trips under the famous river captains of the north, humorous and some not so humorous personal experiences all combined to make the talk one to be remembered by the teachers.

A hearty vote of thanks was accorded the speaker.

Teachers present included Miss Mercer, Miss Rothwell, Mrs. Walker, Miss Pierce, Miss Hartin, Miss McKay, Miss Grassie, Miss Garnett, Miss Leitch, Miss MacDonald, Miss Roe, Miss Vickers, Miss Lamb, Miss Harrison, Messrs. Hartness, O'Neill, Gee and Halleran.

Rev. Arthur Barner Visits Pt. Essington

Conducted Special Services and Meetings Before Coming to Prince Rupert

PORT ESSINGTON, Feb. 5—Rev. Arthur Barner, Superintendent of Indian Missions, of the United Church, for the Dominion of Canada, was an arrival this week from the east, and was the guest of Rev. and Mrs. W. H. Pierce at the parsonage, during his brief stay here. On Tuesday he left here for Prince Rupert, making connections with S. R. Donaldson's power ferry, Two Rivers, for Haysport, where he met the train. He will attend the Prince Rupert Presbytery meeting, which is being held at Prince Rupert in the First United Church on Thursday.

The Sunday evening service of worship here was conducted by Rev. Mr. Barner, who delivered a very inspiring address. A good attendance filled the church to the limit of its seating capacity. After the scripture reading, Mr. and Mrs. William Spaulding sang a beautiful duet. Mr. Spaulding is also the church organist here.

On Monday morning Mr. Barner paid a visit to the Indian day school, and reported very good progress being made by the children in attendance. The number attending is in excess of last year at this time. He also examined some of their school work, which brought prizes in money at the Prince Rupert Exhibition last year.

On Monday evening a public service was held in the United United Church when Mr. and Mrs. Willie Spaulding were received into the membership of the United Church.

Mr. Barner gave a very interesting little talk on different lines of progress, in connection with the Indian work. At Edmonton he said he visited a fine boarding school just newly being opened up, and at which were quite a number of Indian children already from Northern British Columbia in attendance.

At the close of the service a business meeting was held to discuss ways and means of improving existing conditions here.

NEW YORKERS ARE EVEN UP

Rangers and Americans Each Win Two Games; Fast Play in National Hockey League

NEW YORK, Feb. 5.—For the second time in two years, the New York Americans ended the season's rivalry with the Rangers on even terms with two games apiece by virtue of the American victory last night.

The Canadiens, on their home ice, advanced further toward first position in the Canadian section of the National Hockey League as a result of their defeat of Toronto.

At Boston the Bruins took a wild and furious encounter from Detroit.

Ottawa Senators were too fast for the Pirates on Pittsburgh ice and administered an overwhelming defeat in a game which was featured by spectacular play of Wally Kilrea, who scored three times.

Last night's scores were as follows:

Toronto 1, Canadiens 3.
Detroit 1, Boston 3.
Ottawa 5, Pittsburgh 1.
New York Americans 5, New York Rangers 3.

Hopes to See More Development Of This Railway

Charles W. Frederick, editor of the Grande Prarie Herald, published in a recent number a front page editorial dealing with this end of the Canadian National Railway. It was in part as follows:

"Granting that Sir Henry Thornton will now become in fact as well as in name manager of the Canadian National, the western public will expect to find him re-adopting the National's unwelcome child, the old Grand Trunk Pacific branch from Jasper to Prince Rupert. This poor railway kid has been left out in the dog kennel for a number of years, wearing the castoff garments of its elder relations or going barefoot. One train a day or three a week, according to the seasons, and no attempt to build up traffic. Indeed, on the contrary, grain destined for Prince Rupert has been regularly and without shame diverted to Vancouver over the old Northern line.

Tributary to the old Grand Trunk and short branches that could be provided thereto is the greatest supply of railway tonnage in raw materials to be found adjacent to any line of railway in western Canada. Properly developed, it would be drawing vast revenues from the immense timber areas, the mineral wealth and the coal fields immediately north of it, and with less than four hundred miles of branch construction it would be in a position to handle the entire freight business of the Peace River country, both import and export."

Office Bearers of Cathedral Named

Vestry Held Meeting Last Night; Men's Supper on Feb. 20

At a meeting of the vestry of St. Andrew's Cathedral last night, the following office bearers were appointed:

Clerk to the vestry—George Rorie.
Treasurer—A. H. Carson.
Envelope secretary—H. T. Cross, with a committee assisting of R. L. McIntosh, A. E. Bazett-Jones and the treasurer.

Additional sidesmen were appointed in E. Unwin, R. Bartlett and Arthur Field.

It was decided that the annual men's supper would be held on the evening of February 20, and a committee was appointed to take care of the program and sale of tickets.

The meeting appointed as organ committee the following: W. C. Orchard, chairman, Mrs. Cullen, Mrs. Allan and Maurice Blott.

Walter Laurie, Canadian representative of the Fraternal Order of Eagles, sailed yesterday afternoon by the Catala on his return to Vancouver after a visit to the lodge here. Last Sunday he broke his arm in a fall but the injury is not very serious and is mending nicely.

Sport Chat

Twenty-five nations have challenged this year for the Davis cup, firmly held by the famous Musketeers of France. Only four nations will compete in the American zone Japan having preferred to challenge in the European zone this year. In the American zone, the United States will be heavy favorites to win over Canada, Mexico and Cuba. Competition in the European zone will not be the open and shut affair as it seems to be in the American zone. Italy, winners of zone competition last year and Great Britain and Germany will have strong teams. Japan may make trouble for some of the European teams. Other nations entered in this zone are Holland, Hungary, Belgium, Monaco, Switzerland, Spain, Roumania, Czecho-Slovakia, Ireland, Egypt, Australia, Jugo Slavia, Greece, Sweden, Finland, Denmark and Norway.

Elks Leading Over Veterans Billiard Game

Three games were played in last night's Billiard League fixture between the Elks and Canadian Legion and, as a result, the Lodge Men are leading 797 to 665. The individual scores were:

C. P. Balagno, Elks, 250; Marcus Andrews, Canadian Legion, 166.

F. H. Stephens, 250; A. Murray, 249.

A. Donald, 207; J. W. Scott, 250.

Games remaining to be played are: A. A. Easson vs. Col. S. P. McMordie and William Mitchell vs. G. P. Tinker.

The game between J. Hillman and G. P. Tinker from last Thursday night's fixture between the Grotto and Canadian Legion is also still outstanding.

Station Leads In C. N. Crib

Is Tied For First Place With Freight Shed

Canadian National Recreation Association Cribbage League results last night were as follows:

Station 10, Car Department 17.
Freight Sheds 17, Drydock 10.
General Offices 14, Locomotive Shops 13.

League Standing

	M.	G.	W.	L.	P.
Station	2	81	46	35	46
Freight Sheds	3	81	46	35	46
Car Dept.	3	81	44	27	44
Loco. Shops	3	81	40	41	40
Gen. Offices	3	81	39	42	39
Drydock	3	81	29	52	29

"Human beings are growing healthier, larger and taller all the time."—Joyce Partridge.

Needless Pain!

Some folks take pain for granted.

They let a cold "run its course."

They wait for their headaches to "wear off."

If suffering from neuralgia or from neuritis, they rely on feeling better in the morning.

Meantime, they suffer unnecessary pain. Unnecessary, because there is an antidote. Aspirin tablets always offer immediate relief from various aches and pains we once had to endure. If pain persists, consult your doctor as to its cause.

Save yourself a lot of pain and discomfort through the many proven uses of Aspirin. Aspirin is *safe*. Always the same. All drugstores with complete directions.

BAYER ASPIRIN
TRADE MARK REG.

Boxer Is Fined And Suspended

Illinois Athletic Commission Finds That Elzear Rioux Laid Down To Primo Carnera

CHICAGO, Feb. 5.—The Illinois State Athletic Commission yesterday fined Elzear Rioux, French-Canadian heavyweight, $1000 and suspended him indefinitely for making an unsatisfactory showing against Primo Carnera, Italian, last Friday night. The commissioners absolved Carnera.

Rioux was outweighed by Carnera in the bout by 60 pounds. He was supposedly knocked out.

SCOTTISH CUP

GLASGOW, February 5—In a third round Scottish Cup replay today, St. Mirren defeated Forfar three to nil.

ENGLISH SOCCER

LONDON, Feb. 5—In a First Division, English League, football game today, the Wednesday beat Grimsby Town five to nil.

Get the Ad. reading habit. It pays.

Dinner Given At Seal Cove By Card Team

About 25 people sat down to a sumptuous dinner at the Seal Cove Hotel last evening paid for by the Seal Cove Sawmill cribbage team because they lost a tournament against the Musketeers, also of Seal Cove.

Chris Dixon carved the suckling pig and there was much merriment. Following the banquet, Miss Marie Mussallem and Miss Annie Gilchrist gave exhibitions of dancing, accompanied on the piano by Miss Margaret Gilchrist.

This is one of a series of similar banquets held during the winter. It was stated by members of the defeated team that the clever pegging of Mr. McEwen had something to do with the result.

FOUGHT TO DRAW

PORTLAND, February 5— De Fontain, light heavyweight of Winnipeg, and Pete Corkan fought ten fast rounds to a draw here last night.

The Old World Shows the New

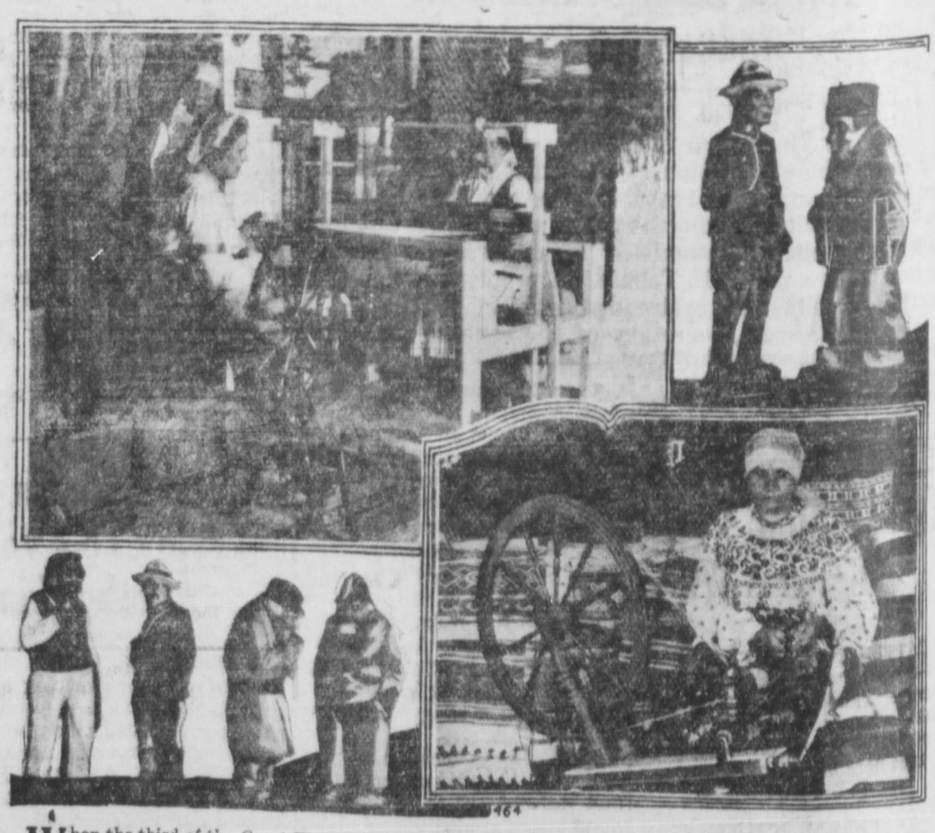

When the third of the Great West Festivals opens at the Palliser Hotel, Calgary, March 19-22 next, a score of nations will contribute to the success of the affair in folksongs, folkdances and handicraft work of which a special exhibition will be held by the Alberta Branch of the Canadian Handicrafts Guild. At the previous two festivals in Winnipeg and Regina some astonishingly beautiful work was shown and interest will be stimulated at Calgary and throughout the province of Alberta by the offer of handsome prizes by the Canadian Handicrafts Guild. Some idea of their beauty may be gathered by the above lay-out which shows Rumanian spinner at work on a dress similar to the one, beautifully embroidered, she is wearing; Swedish weavers also attired in native costume; and some examples of wood sculpture, among them a couple of the Mounties with peasant types of strong personality.

SPECIAL!

Whale-Bone Brushes

Excellent for Massaging the Scalp

Values up to $2.25

While they last $1.25

Ormes Ltd.

The Pioneer Druggists

THIRD AVE. & SIXTH ST. —— TELEPHONES 8? & 200

Three Graduate Pharmacists

UNION STEAMSHIPS LIMITED

Sailings From Prince Rupert

For VANCOUVER, VICTORIA, Swanson Bay, Butedale, Ocean Falls, Alert Bay, etc., Tuesday, 1:30 p.m.

For VANCOUVER, VICTORIA, Butedale, Alert Bay, etc., Friday midnight

For ALICE ARM, ANYOX, STEWART, Naas River, Port Simpson, Sunday, 8.00 p.m.

123 2nd Avenue R. M. SMITH Agent Prince Rupert, B.C.

Through tickets sold to Victoria and Seattle and baggage checked through to destination

Special Round Trip Excursion Rates

Will Be In Effect From

DECEMBER 25 AND GOOD UNTIL MARCH 31

For Further Information Enquire At Local Office

CANADIAN PACIFIC — B.C. COAST STEAMSHIPS — WORLD'S GREATEST TRAVEL SYSTEM

B. C. Coast Steamship Service

SAILINGS FROM PRINCE RUPERT

To Ketchikan, Wrangell, Juneau and Skagway—February 8th, 22nd.

To Vancouver, Victoria and Seattle—February 12th, 26th.

Princess Mary—Ocean Falls, etc., Vancouver and Victoria, every Friday, 10 p.m.

Round Trip Excursion tickets Prince Rupert-Vancouver and Victoria, $40.00.

Agents For All Steamship Lines

W. C. Orchard, General Agent, 3rd Ave., Prince Rupert, Phone 31

CANADIAN NATIONAL

The Largest Railway System in America

STEAMSHIP AND TRAIN SERVICE

Sailings from PRINCE RUPERT for VANCOUVER, VICTORIA, SEATTLE, and intermediate points, each Thursday 10:00 p.m.

For ANYOX and STEWART each Wednesday at 4 p.m.

For NORTH and SOUTH QUEEN CHARLOTTE ISLANDS, fortnightly.

PASSENGER TRAINS LEAVE PRINCE RUPERT MONDAY, WEDNESDAY and SATURDAY at 11:30 a.m. for PRINCE GEORGE, EDMONTON, WINNIPEG, all points Eastern Canada, United States.

AGENCY ALL OCEAN STEAMSHIP LINES

City Ticket Office, 528 Third Ave., Prince Rupert—Phone 260

LUMBER

1x6 No. 1 Spruce Shiplap $23.00
1x10 No. 1 Spruce Shiplap $25.00
1x6 No. 2 Spruce Shiplap $20.00
1x10 No. 2 Spruce Shiplap $22.00
2x4 and 2x6, 8 to 14', S4S, No. 1 Common $25.00
2x4 and 2x6, 8 to 14', S4S, No. 2 Common $22.00

Kiln Dried Flooring, Ceiling and Finish, Mouldings Lath, Shingles, Doors, Windows, Etc.

BIG BAY LUMBER COMPANY, LIMITED

PRINCE RUPERT, B. C.

Sawmill and Head Office, Seal Cove, Telephone, 361

Retail Yard, Cow Bay, Telephone 423

COAL! COAL!

PEMBINA EGG—Delivered, per ton $12.00
ALBERTA EGG—Delivered, per ton 12.50
ALBERTA LUMP—Delivered, per ton 13.50

Special Prices On Your Winter Supply

WOOD

JUST ARRIVED, NEW SHIPMENT OF BIRCH AND JACK PINE

MILL ENDS—Per load $4.50
BOX CUTTINGS—Per load 3.50

HYDE TRANSFER—PHONE 580

PHONE 580

Local Items

Dentist, Dr. J. R. Gosse, Phone 686.

Mrs. D. E. Murphy returned to the city on yesterday afternoon's train from Dorreen, where she paid a brief visit.

Mrs. M. A. Dupuis of Haysport is paying a brief visit to the city, having arrived from the Skeena River on yesterday afternoon's train.

Mrs. J. C. K. Sealy arrived in the city on yesterday afternoon's train from Hazelton to pay a visit with her sister, Mrs. C. W. Homer, 218 Fifth Avenue West.

R. H. Worlock of W. H. Malkin Co. Ltd. staff returned to the city on yesterday afternoon's train from one of his periodical business visits to Prince George and other interior points.

C.N.R. steamer Prince Rupert, Capt. D. Donald, arrived in port at 12 noon today from Vancouver, Powell River and Ocean Falls and will sail at 4 o'clock this afternoon for Anyox and Stewart from whence she will return here tomorrow evening and sail south at 10 p.m.

A substantial reduction is now effective on round trip tickets via Canadian National Steamships Prince Rupert to Vancouver and Victoria Return fares from Anyox, Stewart and Ocean Falls to Prince Rupert are also reduced. Full particulars from City Ticket Office, Third Avenue, Phone 260. f22

Rev. Arthur Barner of Toronto, superintendent of Indian Missions of the United Church of Canada, arrived in the city on yesterday afternoon's train from Port Essington in the course of his annual tour of the West. He wiill also pay a visit to Port Simpson before leaving.

Accompanied by the widow, the remains of the late G. A. Taylor, formerly postmaster and cannery official at Port Simpson, whose death occurred last week in Vancouver, arrived from the south on the Prince Rupert this morning. The funeral will take place tomorrow.

Children Cry for Fletcher's CASTORIA

A BABY REMEDY APPROVED BY DOCTORS

FOR COLIC, CONSTIPATION, DIARRHEA

HOTEL ARRIVALS

Central Hotel

UNDER NEW MANAGEMENT

Steam Heated: Travellers' Sample Rooms; Hot and Cold Water

Free Bus Meets All Trains and Boats

Rates $1.00 and Up

SPECIAL MONTHLY RATES

JOHN FRY and A. DONALD Proprietors

PHONE 51

Central

H. V. Wilson, F. C. Brine and W. Marsh, Prince George.

Savoy Hotel

Prince Rupert's leading family hotel. Hot and cold water in all rooms

A. J. PRUDHOMME, Prop.

Cor. of Fraser and Fifth Sts.

Savoy

E. Profit, J. A. Ellis, and Mrs. George Matheson, Stewart, Rev. James Dewar, Anyox, Stephen McNeil, Usk, A. F. Lundie and D. W. King, Prince Rupert.

New Royal Hotel

J. Zarelli, Prop.

THE HOTEL WORTH WHILE

Hot & Cold Water; Steam Heat

75c PER DAY AND UP

Telephone 281

Royal

G. B. Dodge, Banff, Mike Sobiski, Calgary, Ralph McVoy, Willow River.

White Lunch Has Reopened

UNDER NEW MANAGEMENT

DON'T SUFFER WITH DANGEROUS INDIGESTION

Do you suffer after meals with a belching, from sour and acid stomach? Many believe they have heart trouble and tremble with fear, expecting any minute to drop dead. This condition can be prevented, likewise relieved.

Take Carter's Little Liver Pills after meals and neutralize the gases. Sweeten the sour and acid stomach, relieve the gas and encourage digestion.

The stomach, liver and bowels will be cleansed of poison, painful and dangerous indigestion disappears and the system enjoys a tonic effect. Don't delay. Ask your druggist for a 25c pkg. of Carter's Little Liver Pills.

Glasses fitted by registered optometrist at Heilbroner's Store. (tf)

Moose dance Saturday 9 to 12. Premier Orchestra. Admission 50c. 50

L. S. Coles, piano tuner, is now in town. Call Red 103 for orders. 36

J. H. Thompson, late wireless operator of the lighthouse tender Newington, has now joined the staff of the Digby Island wireless station.

S. B. Knutsen of Hagensburg, in the Bella Coola Valley, sailed by the Catala yesterday afternoon on his return down the coast after spending a few days to take out his naturalization papers as a British subject in the County Court.

Mr. and Mrs. Sam Bloom, who arrived in the city recently from Montreal to spend the summer here, have taken up residence in the McMordie Apartments. Mr. Bloom is breaking ground for the construction of a new residence on Summit Avenue.

NOTICE TO FISHERMEN

and all interested in the salmon fishing industry.

A public meeting will be held in the City Hall on Wednesday, Feb. 5, 1930, 7:30 p.m., under the auspices of the Northern B. C. Salmon Fishermen's Association.

Business: To hear and discuss counter proposals and suggestions for the betterment of the salmon fishing industry.

The general public are invited to attend.

All salmon net fishermen especially invited.

ANNOUNCEMENTS

Leif Erikson Fishermen's Social February 7.

Royal Purple bridge, whist and dance, Feb. 7, Elks' Home.

Mooseheart Women Whist Drive and Dance Thursday, February 13, at 8:30. 75c and 50c. (tf)

Presbyterian Valentine tea February 13. Church Hall.

Elks' Masquerade Ball, February 14.

Valentine concert, Baptist Church, February 14, at 8 p.m., 50c.

Moose Legion 45 Annual Novelty dance, Thursday, February 20.

Players' Club staging the "The Patsy," Feb. 24 and 25 at Moose Hall.

C.N.R.A. Sixth Annual Ball, Auditorium, Friday, February 28. (15)

Catholic Women's League Spring Sale, April 24.

SUITS! SUITS!

MADE TO ORDER

Cutting, Workmanship and Style All Guaranteed

SUITS STEAM CLEANED AND PRESSED

We Deliver to Any Part of the City.

Ling, the Tailor

Phone 649

4 a Taxi Phone 4, Big 4 Taxi. tf

Billiards tonight. Elks vs. Canadian Legion. (29)

Easy dressmaking. Garments cut and fitted with full instructions for making. Mrs. Gammon, 427 5th E. Phone Red 690. (30)

A. R. Holtby returned to the city on yesterday afternoon's train from one of his periodical trips to the interior on railway duties.

Frank Hodgkinson has resigned from the staff of the Central Hotel with which he has been identified for several years and, with Mrs. Hodgkinson and son, expects to leave shortly for Vancouver Island to locate.

Gavin Spence, formely a well known Scottish entertainer, who made two trips around the world while such, arrived in the city from Edmonton on yesterday afternoon's train and will sail tomorrow night on the Prince Rupert for Vancouver to visit with a daughter. He is now engaged in the business of a piano tuner and will be back later in the month.

GYRO CLUB HAS DANCE

Dinner Party Last Night for Installation of Officers Enjoyable Affair

In connection with the installation of officers for the year 1930, the Prince Rupert Gyro Club held a very enjoyable dinner dance last evening in the Commodore Cafe. Wives and lady friends of the members as well as individual guests were present, the total attendance being about eighty. The cabaret room was tastefully decorated for the occasion with colored lights and other adornments.

After full justice had been done to a special banquet spread, Joseph Greer, the retiring president, read a report on the activities of the Gyro Club during the past year. Outstanding events of the year in the club's history were the presentation to the public of the Westminster Glee Singers last summer, the provision of a baseball park for boys at the corner of Sixth Avenue and McBride St., and two hoedown dances for playground work. Mr. Greer particularly stressed the appreciation of the club for generous support that had been accorded it in verious ways during the past years by the public. Without this, it would have been impossible to accomplish the public service work that the club had been successful in carrying out since its inception.

Past President L. W. Waugh acted as installing officer and formally declared the following as 1930 officers:

President—C. A. Kirkendall.
Secretary—E. J. Smith.
Treasurer—C. P. Balagno.
Directors—W. H. Tobey, Charles E. Starr, Dr. L. W. Kergin and Dr. J. R. Gosse.

The gavel was then turned over to the new president who conducted the remainder of the proceedings.

In the course of the program Mayor Cyril H. Orme spoke briefly. There were vocal solos by Mrs. Jarvis McLeod, D. B. Finn and M. H. Blott.

Mr. Greer conducted the initiation of Sam Jabour, H. A. Breen and William Mitchell as new members of the club. Dr. J. H. Carson, another newly elected member, was unable to be present on account of illness.

A telegram of greetings was read froh Lieutenant District Governor Rutherford of Kelowna.

After the banquet and installation proceedings, dancing was enjoyed. Music was furnished by Al Small's Orchestra and Dr. J. R. Gosse was master of ceremonies. The party was brought to a close at midnight.

TOO LATE TO CLASSIFY

PIANO TUNING de LUXE

GARVIN SPENCE and W. H. Norton of Edmonton, Alberta, are inaugurating a regular annual visit to give high-grade tuning service. They have been going east of Edmonton for 20 years and are adding this territory. All work guaranteed for one year. Don't hope for the best Get it. Leave orders at J. Lorne MacLaren's. Do it now and have no regrets.

FOR RENT—Modern house, five-rooms and bath. Munro Bros. tf

50% of Canada's Leading Hospitals

now use the same absorbent of which Kotex is made

KOTEX absorbent has replaced surgical cotton in 50% of Canada's great Hospitals! In these institutions, where every precaution known to science surrounds a patient, many thousands of pounds of Cellucotton absorbent wadding (Kotex filler) were used last year—the equivalent of millions of sanitary pads!

Kotex, the new and improved sanitary napkin, is made of many thin layers of soft, super-absorbent tissue. These many air-cooled layers make Kotex not only *safer*, but lighter, *cooler* to wear. They also permit adjustment of the filler according to individual needs. Kotex takes up 16 times its own weight in moisture and distributes that moisture evenly, not concentrated all in one place.

Surely, if the medical profession finds Kotex absorbent best—even in the most critical operations—it cannot fail to be best for constant use. No embarrassment when buying. Just say Kotex at any drug, dry goods or department store. Regular size, 60c. for box of dozen. Super-size, 75c. Directions in every package.

KOTEX IS SOFT...

1. Not a deceptive softness, that soon packs into chafing hardness. But a delicate, fleecy softness that lasts for hours.
2. Safe, secure . . . keeps your mind at ease.
3. Rounded and tapered corners—for inconspicuous protection.

4. Deodorizes . . . safely, thoroughly, by a special process.
5. Disposable completely, instantly.

MADE IN CANADA

KOTEX

Sanitary Napkins

897

FOR SALE!

Undivided Acreage in Prince Rupert

Parcel 1, 90 acres ..... $1,000.00 for whole parcel
Parcel 2-A, 21 acres ..... $500.00 for whole parcel
Parcel 19, 304 acres ..... $25.00 per acre

G. T. P. DEVELOPMENT CO., LTD.

Apply To

G. P. TINKER CO., LTD.

Agents

Mrs. Andrew Grant and family, who have been on a two months' trip to Vancouver, returned to the city on the Prince Rupert this morning.

Mr. and Mrs. Simon A. Swanson, who have been on a holiday visit to Vancouver and Victoria, returned from the south on the Prince Rupert this morning.

Capt. Lionel H. Lindsay, examiner of masters and mates, arrived in the city on the Prince Rupert this morning from Vancouver, being here on official duties.

Mrs. Blaney, wife of Constable Blaney of the city detachment of the provinical police, arrived in the city on the Prince Rupert this morning from Vancouver to take up residence here.

Further evidence was heard by Magistrate McClymont in city police court this morning in the case of Kem Sun Wong, who is charged with having opium in his possession, and the case was adjourned until tomorrow morning.

G. A. Woodland, local agent of the Imperial Oil Co., returned to the city on the Prince Rupert this morning after a trip to California. Mrs. Woodland, who is now in Vancouver, is enjoying better health, and will be returning to Prince Rupert in a few weeks.

Dr. George A. Wilson, superintendent of missions for the United Church in British Columbia, arrived in the city on the Prince Rupert this morning from Vancouver to attend sessions of Prince Rupert Presbytery which opens here tomorrow afternoon.

H. D. Tee, chief operator of Digby Island wireless station, who sailed yesterday afternoon for the south as relief operator aboard the steamer Catala, was accompanied by Mrs. Tee. They will be away for a month spending their annual vacation in Vancouver and Victoria. During their absence, their daughter, Miss Zola Tee, is staying with Mr. and Mrs. W. L. Stamford at the Marine Station.

Gilbert Meeker returned to the city on yesterday afternoon's train from a week's trip to Terrace.

L. F. Coles arrived in the city on the Prince Rupert this morning from Vancouver. He is engaged in the piano tuning business.

Charles Bocking, president and general manager of the Granby Co., is a passenger aboard the Prince Rupert today bound from Vancouver to Anyox.

John W. Allen, superintendent engineer for the Dominion fisheries, arrived in the city on the Prince Rupert this morning from Vancouver, being here on official duties.

Several Pacific Mills officials, including A. B. Martin, F. L. Youngman and D. G. Stenstrom, arrived at Ocean Falls on the steamer Prince Rupert last night from Vancouver.

In connection with the death of the late E. A. Hudson, deceased is survived by Percy, Walter and Edith Hudson and Mrs. W. Herman of 1237 Park Ave., and Leslie Hudson of Stewart.

Clara Brown appeared in city police court this morning on a charge of intoxication and the case was adjourned until tomorrow morning, the woman being given her liberty on bail of $25.

Patmore & Fulton, defence counsel, are consenting to judgment for the plaintiff in the County Court case of Annie Rutten vs. Anton Moen which was to have come up tomorrow before Judge Young for hearing. The claim of the plaintiff was for some $500 and interest on money loaned. Williams, Manson & Gonzales had the case for the plaintiff.

C.N.R. TRAINS

For East—Wednesdays and Saturdays, 11.30.

From East—Sundays, Tuesdays, and Thursdays. 3.30 p.m.

See the news of the stores in the advertisements.

The SEVEN DIALS MYSTERY

By Agatha Christie

Copyright by Public Ledger

INSTALMENT XXX

(Continued)

Sir Oswald presently joined his wife.

"What has that young jackanapes been boring you about?" he demanded. "I can't stand that young fellow."

"He's a dear boy," said Lady Coote. "And so brave. Look how he got wounded last night."

"Yes, messing around where he'd no business to be."

"I think you're very unfair, Oswald."

"Never done an honest day's work in his life. A real waster if there ever was one. He'd never got on if he had his way to make in the world."

Bateman's Judgment

"You must have got your feet damp last night," said Lady Coote. "I hope you won't get pneumonia. Freddie Richards died of it the other day. Dear me, Oswald, it makes my blood run cold to think of you wandering about with a dangerous burglar loose in the grounds. He might have shot you. I've asked Mr. Thesiger down for next week-end, by the way."

"Nonsense," said Sir Oswald. "I won't have that young man in my house, do you hear, Maria?"

"Why not?"

"That's my business."

"I'm so sorry dear," said Lady Coote placidly. "I've asked him now, so it can't be helped. Pick up that ball of pink wool, will you, Oswald?"

Sir Oswald complied, his face black as thunder. He looked at his wife and hesitated. Lady Coote was placidly threading her wool needle.

"I particularly don't want Thesiger down next week-end," he said at last. "I've heard a good deal about him from Bateman. He was at school with him."

"What did Mr. Bateman say?"

"He'd no good to say of him. In fact, he warned me very seriously against him."

"He did, did he?" said Lady Coote thoughtfully.

"And I have the highest respect for Bateman's judgment. I've never known him wrong."

"Dear me," said Lady Coote. "What a mess I seem to have made of things. Of course, I should never have asked him if I had known. You should have told me all this before, Oswald. It's too late now."

She began to roll up her work very carefully. Sir Oswald looked at her, made as if to speak, then shrugged his shoulders. He followed her into the house. Lady Coote, walking ahead, wore a very faint smile on her face. She was fond of her husband, but she was also fond—in a quiet, unobstrusive wholly womanly manner—of getting her own way.

MAINLY ABOUT GOLF

"That friend of yours is a nice girl, Bundle," said Lord Caterham.

Loraine had been at Chimneys for nearly a week, and had earned the high opinion of her host—mainly because of the charming readiness she had shown to be instructed in the science of the mashie shot.

Bored by his winter abroad, Lord Caterham had taken up golf. He was an execrable player and in consequence was profoundly enthusiastic over the game. He spent most of his mornings lofting mashie shots over various shrubs and bushes, or, rather, essaying to loft them, hacking large bits out of the velvety turf and generally reducing MacDonald to despair.

"We must lay out a little course," said Lord Caterham, addressing a daisy. "A sporting little course. Now then, just watch this one, Bundle. Off the right knee, slow back, keep the head still and use the wrists."

The ball, heavily topped, scudded across the lawn and disappeared into the unfathomed depths of a great bank of rhododendrons.

"Curious," said Lord Caterham. "What did I do then, I wonder? As I was saying, Bundle, that friend of yours is a very nice girl. I really think I am inducing her to take quite an interest in the game. She hit some excellent shots this morning—really quite as good as I could do myself."

A Fair Game

Lord Caterham took another careless swing and removed an immense chunk of turf. MacDonald, who was passing, retrieved it and stamped it firmly back. The look he gave Lord Caterham would have caused any one but an ardent golfer to sink through the earth.

"If MacDonald has been guilty of cruelty to Cootes, which I strongly suspect," said Bundle "he's being punished now."

"Why shouldn't I do as I like in my own garden?" demanded her father. "MacDonald ought to be interested in the way my game is coming on—the Scotch are a great golfing nation."

"You poor old man," said Bundle. "You'll never be a golfer—but at any rate it keeps you out of mischief."

"Not at all," said Lord Caterham. "I did the long sixth in five the other day. The pro was very surprised when I told him about it."

"He would be," said Bundle.

"Talking of Cootes, Sir Oswald plays a fair game—a very fair game. Not a pretty style—too stiff. But straight down the middle every time. But curious how the cloven hoof shows—won't give a six-inch putt! Makes you put it in every time. Now I don't like that."

"I suppose he's a man who likes to be sure," said Bundle.

"It's contrary to the spirit of the game," said her father. "And he's not interested in the theory of the thing either.

"Says he just plays for exercise and doesn't bother about style. Now that secretary chap, Bateman, is quite different. It's the theory interests him. I was slicing badly with my spoon and he said it all came from too much right arm; and he evolved a very interesting theory. It's all left arm in golf—the left arm is the arm that counts. He says he plays tennis left-handed but golf with ordinary clubs because there his superiority with the left arm tells."

"And did he play very marvelously?" inquired Bundle.

"No, he didn't," confessed Lord Caterham. "But then he may have been off his game. I see the theory all right and I think there's a lot in it. Ah! Did you see that one, Bundle? Right over the rhododendrons. A perfect shot. Ah! If one could be sure of doing that every time—Yes, Tredwell, what is it?"

Tredwell addressed Bundle.

On the Telephone

"Mr. Thesiger would like to speak to you on the telephone, my lady."

Bundle set off at full speed for the house, yelling "Loraine, Loraine," as she did so. Loraine joined her just as she was lifting the receiver.

"Hallo, is that you Jimmy?"

"Hallo. How are you?"

"Very fit, but a bit bored."

"How's Loraine?"

"She's all right. She's here. Do you want to speak to her?"

"In a minute. I've got a lot to say. To begin with, I'm going down to the Cootes' for the week-end," he said significantly. "Now, look here, Bundle, you don't know how one gets hold of skeleton keys, do you?"

"Haven't the foggiest. Is it really necessary to take skeleton keys to the Cootes'?"

"Well, I had a sort of idea they would come in handy. You don't know the sort of shop one gets them at?"

"What you want is a kindly burglar friend to show you the ropes."

"I do, Bundle, I do. And unfortunately I haven't got one. I thought perhaps your bright brain might grapple successfully with the problem. But I suppose I shall have to fall back upon Stevens as usual. He'll be getting some funny ideas in his head soon about me—first a blue-nosed automatic—and now skeleton keys. He'll think I've joined the criminal classes."

"Jimmy," said Bundle.

"Yes?"

"Look here—be careful, won't you? I mean if Sir Oswald finds you nosing around with skeleton keys—well, I should think he could be very unpleasant when he likes."

"Young man of pleasing appearance in the dock! All right, I'll be careful. Pongo's the fellow I'm really frightened of. He sneaks around so on those flat feet of his. You never hear him coming. And he always did have a genius for poking his nose in where he wasn't wanted. But trust to the boy here."

"Well, I wish Loraine and I were going to be there to look after you."

"Thank you nurse. As a matter of fact, though, I have a scheme——"

"Yes?"

"Do you think you and Loraine might have a convenient car breakdown near Letherbury tomorrow morning? It's not so very far from you, is it?"

"Forty miles. That's nothing."

"I thought it wouldn't be—to you! Don't kill Loraine though. I'm rather fond of Loraine. All right then — somewhere round about quarter to half past 12."

"So that they invite us to lunch?"

"That's the idea. I say, Bundle, I ran into that girl Socks yesterday and what do you think—Terence O'Rourke is going to be down there this week-end."

Another Suspect

"Jimmy, do you think he—"

"Well—suspect every one, you know. That's what they say. He's a wild lad, and daring as they make them. I wouldn't put it past him to run a secret society. He and the Countess might be in this together. He was out in Hungary last year."

"But he could pinch the formula any time."

"That's just what he couldn't. He'd have to do it under circumstances where he couldn't be suspected. But the retreat up the ivy and into his own bed—well, that would be rather neat. Now for instructions. After a few polite nothings to Lady Coote, you and Loraine are to get hold of Pongo and O'Rourke by hook or by crook and keep them occupied till lunch time. See? It oughtn't to be difficult for a couple of beautiful girls like you."

"You're using the best butter, I see."

"A plain statement of fact."

"Well, at any rate, your instructions are duly noted. Do you want to talk to Loraine now?"

Bundle passed over the receiver and tactfully left the room.

Nocturnal Adventure

Jimmy Thesiger arrived at Letherbury on a sunny autumn afternoon and was greeted affectionately by Lady Coote and with cold dislike by Sir Oswald. Aware of the keen match-making eye of Lady Coote upon him, Jimmy took pains to make himself extremely agreeable to Socks Daventry.

O'Rourke was there in excellent spirits. He was inclined to be official and secretive about the mysterious events at the Abbey, about which Socks catechized him freely, but his official reticence took a novel form; namely, that of embroidering the tale of events in such a fantastic manner that nobody could possibly guess what the truth might have been.

"Four masked men with revolvers? Is that really so?" demanded Socks severely.

"Ah! I'm remembering how that there was the round half dozen of them to hold me down and force the stuff down my throat. Sure, and I thought it was poison, and I done for entirely."

"And what was stolen, or what did they try to steal?"

"What else but the crown jewels of Russia that were brought to Mr. Lomax secretly to deposit in the Bank of England."

(To Be Continued Tomorrow)

The monkey needn't feel offended. People object to all of their relatives.

FAINT, DIZZY SPELLS

Had To Sleep Propped Up In Bed

Mrs. Norman Bishop, Salisbury, N.B., writes:—"I was troubled with faint and dizzy spells and when I would lie down I would suffer terribly with smothering spells. I got so bad I had to sleep propped up in bed.

"My doctor said it was my heart and nerves, and that I needed a good heart tonic.

"I was advised to take

MILBURN'S HEART AND NERVE PILLS

and I had not taken one box when I could lie down and sleep like a child."

Price, 50c. a box at all druggists and dealers, or mailed direct on receipt of price by The T. Milburn Co., Limited, Toronto, Ont.

A Valuable Buying Guide

BEFORE you order dinner at a restaurant, you consult the bill-of-fare. Before you take a long trip by motor-car, you pore over road maps. Before you start out on a shopping trip, you should consult the advertisements in this paper. For the same reasons!

The advertising columns are a buying guide to you in the purchase of everything you need—including amusements! A guide that saves your time and conserves your energy; that saves useless steps and guards against false ones; that puts the s-t-r-e-t-c-h in family budgets.

The advertisements in this paper are so interesting, it is difficult to see how anyone could overlook them . . . fail to profit by them. Just check with yourself and be sure that you are reading the advertisements regularly—the big ones and the little ones. It is time well spent . . . always.

For example, read the grocery store "ads" this week.

Avoid time-wasting, money-wasting, detours on the road to Merchandise value. Read the advertising "road maps."

DISTINGUISHED VISITORS TO WEST INDIES

Three unusual views of Their Excellencies, The Governor-General and Lady Willingdon, taken while on a three weeks' cruise of the British West Indies. Scene No. 1 shows His Excellency Lord Willingdon, as he bids good-bye, from the rail of the Canadian National Steamship "Lady Drake," as she leaves Bermuda carrying Their Excellencies on the last leg of their West Indies cruise. Scene No. 2 shows His Excellency indulging in a show of enthusiasm as he scores a ringer in a game of deck quoits. Scene No. 3 shows Lady Willingdon with one of the little piccaninny girls of Jamaica who called on the distinguished visitors to bid them welcome.

NORTHERN B. C. NEWS

STEWART

An inter-departmental basketball league is now playing in full swing at Premier with Mine, Mill, Office and Mechanics having entered teams.

Alex Pirie, Jack McCabe and Charlie Samuel, members of a Power Corporation of Canada party stationed at Meziadin Lake for the purpose of investigating water-power development possibilities, were in town last week for a short holiday.

With a team of seven dogs, Peter Morrison, Daniel Skowill, David Skowill and Bob Skowill, Hazelton Indians, after having been in Stewart since the middle of December, left last Friday on their return home via the overland route. They will travel past Meziadin and Bowser Lakes, up the Naas River to Ninth Cabin, and then home down the Yukon Telegraphs trail. They expect to get good returns of marten and beaver from a number of traps they set out while on the way here.

Light snow fell here toward the end of last week, but it has not attained much depth and should not last long. There has been an unprecedentedly small amount of snow here this winter.

Mrs. D. L. Pitt and son, Bobby, who has been ill lately, left Tacoma last week for a trip to Honolulu.

Charles Tucker of Premier has received the appointment to be a justice of the peace.

Daylight radio reception is fast becoming an actuality in Stewart and there are very few times at any time of the day or night now when some station or other cannot be picked up. The "trouble-shooting" machine at Prince Rupert has arrived here to be used in checking up on local interference.

The Canadian Legion held its fortnightly whist drive last Friday evening in the Legion Hall. The affair was a complete success and proved very enjoyable.

The ladies of the local Catholic Church have elected officers as follows: President, Mrs. Harrison; vice-president, Mrs. La Clair; secretary, Mrs. Gigot.

E. J. O'Brien left last week for Vancouver, where he will go before the Pensions Board for examination.

VANDERHOOF

At the annual congregational meeting of Christ Church at Chilco last week officers for the year were elected as follows: Rector's warden, William A. Timms; people's warden, Lawrence Reid; vestry, Mrs. O. J. Reid, William McKeown and F. Reid.

R. G. Matthews, president of the Vanderhoof and District Board of Trade, has named committee chairmen for the coming year as follows: Roads, S. W. Cocker; publicity, [illegible] McGeachy; membership, R. [illegible] Moore; agriculture, C. Prout; [illegible]ing, George Snell.

The municipality of the village of Vanderhoof had a surplus in [illegible] of $1008.91.

A. H. Brean has been on a business trip to Burns Lake recently.

The Omineca branch of the Canadian Legion, British Empire Service League, has elected officers for 1930 as follows: President, [illegible] Ogston; vice-president, F. E. [illegible]rant; secretary, R. M. Taylor; treasurer, J. H. F. Lacey; executive, [illegible] M. Patterson, Rev. S. C. Steele, H. V. Taylor.

Mrs. A. H. Brean was an afternoon tea hostess to many friends last Thursday.

Miss Bertha Larson is spending her holiday with her father and [illegible] in the Prairiedale district.

The slashing crew that has been working on the road north of Fort St. James has returned to town for the season. It is something unusual for the public works department to have crews at work in this district up to the end of January.

Mrs. C. Watson McKelvey has issued invitations for a series of bridge luncheons to be held on February 6, 13, and 20.

Mr. and Mrs. Robert Reid returned home last week after spending several weeks on the coast. Mr. Reid visited Victoria on official business concerning road work in Omineca disrict.

The annual meeting of the Women's Auxiliary to the Canadian Legion was held yesterday afternoon at the Vanderhoof Hotel with Mrs. H. Stokes acting as hostess.

Port Simpson Band Played In Church

Bandsmen With New Instruments Made Excellent Impression Upon Congregation

PORT SIMPSON, Feb. 4—A pleasing feature of the evening service at Grace United Church, Port Simpson, recently was the rendering of several musical selections by the Port Simpson Concert Band under the leadership of James Henry.

The complete set of new, [illegible]-faced instruments recently purchased by the band have been [illegible]ed with much pleasure by the entire community. The selections rendered Sunday evening included "Refuge," a grand medley of Gospel hymns; "Gloria," from Mozart's 12th Mass; and "Meditation."

Bears in the Yellowstone National Park are said to be the most patient of all fishermen. Lying down beside an attractive pool, the bear awaits his prey and throws them onto the bank as they go

THE MARKET

Following are retail prices current here today:

Apples—	
Yellow Newtons, fancy	$3.50
C. Grade	3.10
Cooking Apples, 3 lbs	25c
Spitzenberg, fancy	3.50
Household	2.60
Delicious, fancy	3.50
Winesaps, fancy	3.50
Wagners 2.75 and	3.25
Rome Beauty, fancy	3.00
Fruit—	
Naval Oranges 35c to	85c
Lemons, Sunkist, doz. 45c to	.55
Arizona grapefruit 8c to	.12
Florida grapefruit 15c to	.25
Bananas, 2 lbs.	.35
Extracted honey, per jar	.25
Comb honey	.35
Table figs, lb.	.20
Dates, bulk, lb.	.15
Raisins, bulk, lb.	.15
Anjou Pears, doz. 45c to	.75
Emperor grapes, lb.	.30
Green Almeria grapes, lb.	.40
Butter—	
No. 1 creamery, lb.	.47½
No. 2 Creamery, 3 lbs.	1.35
Cheese—	
Camembert, 8-oz. pkg.	.65
Kraft Limberger, ½s	.35
Ontario solids	.35
New Zealand solids	.30
Stilton, lb.	.45
Kraft	.45
Norwegian goat	.65
Napoleon Limberger	.70
Roquefort	.75
Swift's Brookfield, lb.	.45
Gorgonzola, lb.	.75
McLaren's Cream, jars, 45c and	.85
Brookfield Swiss, ½-lb. pkg.	.30
Gruyere	.45
Brookfield Canadian cheese, ½-lb. pkg.	.25
Golden Loaf, lb.	.45
Flour—	
Flour, 49s, No. 1 hard wheat	2.85
Pastry flour, 49s	2.80
Pastry flour, 10 lbs.	.60
Lard—	
Pure	.25
Compound	.25
Eggs—	
B. C. fresh pullets, doz.	.55
B. C. fresh firsts, doz.	.57
B. C. fresh extras, doz.	.60
Local new laid, doz.	.70
Meats—	
Fowl, No. 1, lb. 38c and	.40
Roasting chicken, lb.	.45
Broilers	.45
Ham, sliced, first grade	.55
Ham, picnic, first grade	.28
Cottage rolls, lb.	.35
Bacon, side, sliced, best grade	.60
Veal, loin	.45
Pork Shoulder	.35
Pork, dry salt	.35
Ayrshire bacon, lb. 35c to	.50
Veal shoulder	.30
Pork, loin	.45
Pork, leg	.40
Beef, pot roast 22c to	.25
Beef, steak 35c to	.45
Beef, boiling 15c to	.22
Beef, roast, prime rib	.35
Lamb, shoulder	.35
Lamb, leg	.45
Lamb chops	.40
Mutton, shoulder	.30
Fish—	
Smoked kippers, lb.	.15
Kippered white salmon, lb.	.25
Red smoked salmon	.45
Smoked black cod, lb.	.20
Finnan haddies, lb.	.25
Halibut	.25
Salmon, frozen spring	.30
Haddie fillets, lb.	.30
Shrimps, lb.	.30
Crabs, 2 for	.25
Nuts—	
Almonds, shelled Valencias	.65
Oregon Franquette walnuts, lb.	.45
California soft shelled walnuts	.35
Walnuts, broken shelled	.40
Walnuts, shelled halves	.50
Valencia filberts, lb.	.20
Almonds in shell, lb.	.35
Peanuts	.20
New Brazils, lb.	.30
Feed—	
Wheat, No. 5 and Bulkley Valley	2.25
Oats	3.10
Bran	2.25
Shorts	2.35
Middlings	2.75
Barley	2.50
Laying Mash	3.75
Oyster shell	2.10
Beef scrap	4.95
Ground oil cake	4.50
Fine oat chops	3.20
Crushed oats	3.20
Fine barley chop	2.60
Dried fruits—	
Lemon and orange peel	.35
Black cooking figs, lb.	.15
Citron peel	.40
White figs, lb.	.15
Currants, lb.	.20
Apples, dried	.25
Peaches, peeled	.25
Apricots, lb.	.35
Prunes, 90-100, 4 lbs.	35
25-lb. box	1.95
Prunes, 60-70, lb.	.15
Prunes, 30-40, lb.	.20
Evaporated pears, halves, lb.	.25
Vegetables—	
Sweet potatoes, 2 lbs.	.25
Potatoes, 6½ lbs.	.25
Potatoes, sack	3.75
Parsley, bunch	.10
California celery, head	.25
Garlic, imported, per lb.	.35
Cabbage, local per lb	.7
Okanagan onions, 5 lbs.	.25
California, lb.	.10
California head lettuce, 15c to	.20
Hothouse tomatoes, lb.	.40
Leeks, bunch	.10
Brussels sprouts, lb.	.30
Green peppers, lb.	.50
Imported cauliflower, head 30c to	.40
Bulk turnips, 7 lbs.	.25
Carrots, 7 lbs.	.25
California, bunch	.15
Beets, 6 lbs.	.25
Spinach, California, bunch	.45
Globe artichokes, doz.	3.00
Sugar—	
Yellow, 100 lbs.	6.10
White, 100 lbs.	6.50

CLASSIFIED ADVERTISEMENTS — FOR SALE, FOR RENT, LOST & FOUND

THIS IS THE PAGE WHICH MOST PEOPLE READ BECAUSE IT IS FULL OF HUMAN BUSINESS INTEREST TO YOUNG AND OLD.

ELITE BEAUTY PARLOR
Mrs. Sutherland
Expert marcelling, finger and water waving. Face massage and scalp treatments.
Phone 499

SILVERSIDES, BROS.
Wallpapers Paints
Window Glass
Picture Frame Mouldings
Third Avenue Phone 22

PHOTO FINISHING
For Fine Photo Work
Quick Returns—Careful Finishing
WRATHALL'S PHOTO FINISHINGS
322 Third Avenue
WE FRAME PICTURES

Twenty Years Ago

In Prince Rupert

February 5, 1930.

An indignation meeting is to be held to protest against the donation of a charter to the Tsimpsean Light & Power Co. of which E. C. Baker, J. A. Sayward and John Dean of Victoria are the principals. R. Brutinel is here in connection with the proposed development of a gas plant for Prince Rupert.

The B. C. Mainland & Coast Development Co., which is about to apply to the provincial government for a charter, may establish a smelter in Prince Rupert to be operated with the mines of Northern B. C.

Mail Schedule

For the East—
Mons., Weds., & Sats. 10:30 a.m.
From the East—
Suns., Tues. & Thurs. 3:30 p.m.

For Vancouver—
Tuesdays 12:30 p.m.
Thursdays 9 p.m.
Fridays 11 p.m.
Feb. 12 and 26 p.m.

From Vancouver—
Sundays 4 p.m.
Wednesdays 10:30 a.m.
Fridays p.m.
Feb. 8 and 22 a.m.

For Stewart and Anyox—
Sundays 7 p.m.
Wednesdays 3 p.m.

From Stewart and Premier—
Tuesdays 11:30 a.m.
Thursdays 8 p.m.

To Naas River and Port Simpson—
Sundays 7 p.m.
From Naas River and Port Simpson—
Tuesdays 11.30 a.m.

To Queen Charlottes —
Feb. 8 and 22 9 p.m.

From Queen Charlottes—
Feb. 6 and 20 a.m.

For Alaska—
Feb. 8 and 22 a.m.
From Alaska—
Feb. 12 and 26 p.m.

CRAIG SCHOOL OF DANCING
Principal, Nan Craig, Gold Medallist
Enroll now for instruction in the latest
Toe, Tap, Ballet, Grecian, Musical Comedy, Ballroom, Physical Culture and every type of National Dance
Miss Craig had the honor of judging the Highland Dancing at the Vancouver Exhibition in 1929.
STUDIO, 216 SIXTH AVENUE W.
Phone Green 692

FOR RENT

ROOMS to Rent, Third Avenue. Phone Blue 504. tf

FOR RENT—Room in comfortable home. Good location. Phone Red 699. (tf)

FOR RENT—Two 2-Roomed Suites Palmer Apartments. Phone Red 444. tf

FOR RENT — Furnished apartments 2, 4, and 5 rooms. Apply Mussallem Grocery. (tf)

FOR RENT—$5.00 a month puts a piano in your home. Walker's Music Store.

HOUSE for Rent, two bedrooms, living room, kitchen and bath, 1028 Second Avenue. Phone 645 or 180. 32

FOR RENT—Clean, well furnished modern two and three roomed suites. Palmer Apartments. Phone Red 444. (tf)

WANTED

WANTED—Room and board for two men convenient to dockyard. Apply Box 1, Daily News. (tf)

LOST

LOST—Boston Bull Pup. Markings white on chest, face and back of neck. Brindle color. Apply 131 Messenger office. 30

FOR
Tailoring, Cleaning and Pressing
SEE
M. T. LEE & CO.
Store Moved to 323 Emad Block

CLEARING & GRADING
Concrete Foundations
Tunnels and shafts in difficult ground a specialty.
NELS ROKKJAR,
CENTRAL HOTEL

BE INDEPENDENT OF DULL DAYS
KEEP WELL!
Have a Sun Bath at Home
Ultra-Violet SUN RAY Lamps from $65 up.
INFRA-RED LAMPS FROM $12.50
All Information From
CARROLL ELECTRIC CO.
525 Dunsmuir St., Vancouver, B. C.

FOR SALE

FOR SALE—Piano, leather couch and rocker, table-lamp. Phone Blue 103. 35

FOR SALE—Polish dog, 18 months old. Price $25. Phone after 5 o'clock, Black 737. (34)

FURNITURE FOR SALE—Complete furnishings, owner leaving town. Telephone Black 703. Stanley W. George. (tf)

FOR RENT NOW
6-room Modern House, Westview, $25.00 per month
M. M. STEPHENS & CO., LTD.
Rentals—Loans—Real Estate

FIRE INSURANCE
We can insure your property against loss by fire better than any other Insurance Agent in town. Our rates are the lowest which it is possible to obtain. We have selected the Companies which we represent with great care and are sure they will pay their losses promptly and fully.
Ask Us For the Rate On Your Property
H. G. HELGERSON, LTD.
Phone 96 216 Sixth St.

QUEEN CHARLOTTE-PORT CLEMENTS STAGE
Meets all boats northbound at Queen Charlotte City to convey passengers to Port Clements, and meets southbound boats at Port Clements to receive passengers for Queen Charlotte City.
Fare $5.00, and in proportion to intermediate points.
R. G. McKENZIE
PREMIER HOTEL
QUEEN CHARLOTTE CITY, B.C.

THE
ELECTRIC BAKERY
"The Store That Quality Built!"
EAT
ELECTRIC BREAD
The Best There Is!
P. O. BOX 416 PHONE 667

AUCTION SALE

Timber Sale X12121.—Advertisement

There will be offered for sale at Public Auction, at noon on the 24th day of February, 1930, in the office of the District Forester, Prince Rupert, the Licence X12121, to cut 1,406,000 F.B.M. of Spruce, Hemlock and Cedar on an area situated on the West Arm, Cumshewa Inlet, Queen Charlotte Islands Land District.

"Provided any one unable to attend the auction in person may submit tender to be opened at the hour of auction and treated as one bid."

Further particulars of the Chief Forester, Victoria, B.C., or District Forester at Prince Rupert, B.C.

(23-2w.)

Advertise in the Daily News.

BOATBUILDERS
KIY BOATBUILDERS, COW BAY
P. O. Box 749 Phone Red 415

SALVAGE AND TOWING
"If it's on or under the water we do it."
PACIFIC SALVAGE CO. LIMITED
Fully Equipped for Diving and General Salvage Work.
Boats and Scows of all descriptions for Charter.
Row Boats and Canoes for hire
Bargains in Gas Engines.
AGENTS FOR
EASTHOPE ENGINES
Northern B. C. Distributors
Coolidge Propellers
Sand and Gravel, in any quantity, delivered anywhere by water.
Phone, Day or Night 564
P. O. Box 1564

CHIROPRACTIC
CHIROPRACTIC and SUNSHINE TREATMENT
For Colds, Coughs, Neuritis, Lumbago and Rheumatism
R. E. EYOLFSON, D.C.
623 Third Avenue West
Blue 85—Phones—Red 589

DR. W. C. ASPINALL
Chiropractic Health Service
Ultra-Violet Ray Ultra-Red Ray
All Diseases treated successfully
Green 241—Phones—Black 283

Typewriter Repairs
C. MORRISON
Phone 231, or call Rose, Cowan & Latta.

AUCTIONEER
PRINCE RUPERT AUCTION MART. We buy, sell or exchange any kind of furniture or household goods, musical instruments, machinery, etc. General repairs, crating, packing and shipping. Workmanship guaranteed. Just phone Black 120 and we will call.
G. J. DAWES, AUCTIONEER
Federal Block

WATER NOTICE

Diversion and Use

TAKE NOTICE that James B. Stapler whose address is Hotel Castineau, Juneau, Alaska, will apply for a licence to take and use 200 cubic second, foot of water out of East Fork Tulsequah River, which flows Southerly and drains into Taku River about 20 miles above the mouth.

The water will be diverted from the stream at a point about 3 miles up stream from the mouth of the East Fork and will be used for Mining Power purpose upon the Tulsequah Chief group.

This notice was posted on the ground on the 21st day of October, 1929.

A copy of this notice and an application pursuant thereto and to the "Water Act, 1914," will be filed in the office of the Water Recorder at Atlin November 15th, 1929.

Objections to the application may be filed with the said Water Recorder or with the Comptroller of Water Rights, Parliament Buildings, Victoria, B.C., within thirty days after the first appearance of this notice in a local newspaper.

The date of the first publication of this notice is December 2nd, 1929.

JAMES B. STAPLER,
Applicant.
By H. McN. FRASER, Atlin, B.C.,
Agent.

LAND ACT

Notice of Intention to Apply to Lease Land

In Prince Rupert Land Recording District of British Columbia, and situate on the South Bank of Skeena River, opposite Mile 28.76 on Canadian National Railways, East of Prince Rupert, B.C.

Take notice that Northern British Columbia Power Company, Limited of Prince Rupert, B.C., occupation Power Corporation intends to apply for a lease of the following described lands:—

Commencing at a post planted about 120 chains distant and in a Southerly direction from centre line of Canadian National Railways, opposite mile 28.76 East of Prince Rupert, on the south bank of the Skeena River, thence North 5 chains more or less to Low Water Mark; thence Westerly along L.W.M. 5 chains; thence South 5 chains, more or less to H.W.M.; thence Easterly along H.W.M. to point of commencement and containing two (2) acres, more or less.

NORTHERN BRITISH COLUMBIA POWER COMPANY, LIMITED.
Per: Thomas D. McLean, Agent.
Dated September 21st, 1929.

LAND ACT

Notice of Intention to Apply to Purchase Land

In Stikine Land Recording District and situate on the north bank of the Taku River at a point about three miles north of the junction of the Tulsequah River with the Taku River.

Take notice that the Alaska Juneau Gold Mining Company of Juneau, Alaska, occupation a mining company, intends to apply for permission to purchase the following described lands:

Commencing at a post planted near the southwest corner of the Jack M. C.; thence South 40 chains; thence West 20 chains; thence North 40 chains; thence East 20 chains more or less to point of commencement and containing eighty acres, more or less.

ALASKA JUNEAU GOLD MINING COMPANY
By Paul A. Decker, agent.
Dated 28th day of October, 1929.

LAND ACT

Notice of Intention to Apply to Lease Land

In Prince Rupert Land Recording District of British Columbia, and situate on the North bank of the Beaver River, 30 chains Northwest of the mouth of the Little Beaver River in the Kitsumkalum Valley, East of Prince Rupert, B.C.

Take notice that Joseph Hart of Aberdeen, Washington, occupation, miner, intends to apply for a lease or purchase of the following described lands:—

Commencing at a post planted 30 chains distant and in a Northwesterly direction from the mouth of the Little Beaver River in the Kitsumkalum Valley; thence North 80 chains; thence Westerly 80 chains; thence Southerly 80 chains; thence Easterly 80 chains and containing 1280 acres, more or less.

JOSEPH HART.
JOHN B. COUTURE, Agent.
Dated— January 4, 1930.

LAND ACT

Notice of Intention to Apply to Purchase Land

In the Cassiar District Land Recording District of Stikine and situate on the Taku River about three quarters of a mile up stream from the confluence of the Taku and Tulsequah Rivers.

Take notice that Horace McNaughton Fraser of Vancouver, B.C., occupation Civil Engineer, intends to apply for permission to purchase the following described lands:—

Commencing at a post planted on the Taku River about three quarters of a mile up stream from the mouth of the Tulsequah River, thence North 20 chains; thence East 20 chains; thence South 20 chains; thence West 20 chains more or less to point of commencement and containing forty acres, more or less.

HORACE McNAUGHTON FRASER.
Dated October 29th, 1929.

LAND ACT

Notice of Intention to Apply to Lease Land

Take Notice that I, James Martin of Massett, B.C., intend to apply for a lease of the following described lands:

Commencing at a post planted at high water mark, and at the shore corner of Main Street, and the corner of Block 20 Town of Massett, B.C.; thence South Westerly and in line with the East side of Main Street for about three hundred feet to low water mark; thence in a North Westerly direction to New Massett wharf; thence along the wharf about three hundred feet more or less to high water mark; thence along high water mark to the point of commencement.

Dated at Massett, B.C. this 30th day of November, 1929.

JAMES MARTIN.

LAND ACT

Notice of Intention to Apply to Purchase Land

In the Stikine Land Recording Division; Land Recording District of Telegraph Creek and situate on extreme tip of peninsula on North bank of Tulsequah and West bank of Taku Rivers, approximately one mile south of Maple Slough.

Take notice that E. J. Norman and R. McCombe of Juneau, Alaska, occupation miners, intend to apply for permission to purchase the following described lands:—

Commencing at a post planted one mile south of Maple Slough; thence North 40 chains; thence West 20 chains; thence South 40 chains; thence East 20 chains and containing 80 acres, more or less.

EDMUND JEAN NORMAN
ROBERT SALE McCOMBE.
Dated 19th day of October, 1929.

LAND ACT

Notice of Intention to Apply to Lease Land

In The Queen Charlotte Land District Land Recording District of Prince Rupert, and situate near Block 20, Massett Townsite.

Take notice that Arthur Robertson and Eugene H. Simpson of Massett, B.C., occupation Lumbermen intend to apply for a lease of the following described lands:—

Commencing at a post planted at the S.E. Cor. Blk. 20 Massett Townsite; thence Westerly 10 chains to Gov. Wharf; thence Southerly 4 chains running parallel to Gov. Wharf to Low Water Mark; thence Easterly 10 chains; thence Northerly 4 chains and containing 7 acres, more or less.

ARTHUR ROBERTSON
EUGENE HUMPHREY SIMPSON
Dated—Nov. 13th, 1929.

MINERAL ACT
Section 28

Notice to Co-Partners

Mineral claims Star, Rand, Belle, Aurora, situated at Lockeport, Queen Charlotte Islands.

Owners Ross Morrison F.M.C. 871693 C., R. Dunlop and H. H. McColl.

To all concerned, take notice that I, Ross Morrison F.M.C. 871693 C., having done all the work and paid all dues on the above Mineral Claims for the year ending Oct. 27th, 1929, without any work done or moneys paid by co-owners, R. Dunlop and H. H. McColl, intend to apply within a period of 120 days after first appearance of this notice, to the Mining Recorder, to have the interests of said co-owners vested solely in myself.

ROSS MORRISON,
351 Per—J. L. Barge, Agent.

COMPANIES ACT

BELMONT SURF INLET MINES LIMITED

NOTICE IS HEREBY GIVEN that pursuant to Section 213 of the "Companies Act" a meeting of the Creditors of the above named Company will be held at the offices of E. P. Davis & Co., 8th Floor, Royal Trust Building, 626 Pender Street West, Vancouver, B.C., on Monday the 20th day of January, A.D. 1930, at 11:00 o'clock in the forenoon for the purposes provided for in the said Section 213.

DATED this 6th day of January, A.D. 1930.

D. G. MARSHALL,
Liquidator.

BRINGING UP FATHER

By George McManus

MAKE YOUR WANTS KNOWN THROUGH DAILY NEWS WANT AD. COLUMNS

Never have an Empty Lamp Socket..

...Buy a House of Lamps for only **$1.60**

Each House of Lamps contains 6 genuine Edison Mazda Lamps ranging from 15 to 60 watts at the new low price. The carton itself is a toy house for the kiddies. Be sure to get yours today.

This Sale of Lamps in Toy House Cartons positively ends February 8th.

Northern British Columbia Power Company Ltd.

DEMAND

"Rupert Brand"

Kippers

"THE DAINTIEST BREAKFAST FOOD."
Smoked Daily by

Canadian Fish, & Cold Storage Co., Ltd.
PRINCE RUPERT, B.C.

CANADIAN NATIONAL STEAMSHIPS

Prince Rupert
DRYDOCK
AND
SHIPYARD

OPERATING G. T. P. 20,000-TON FLOATING DRYDOCK
Engineers, Machinists, Boilermakers, Blacksmiths, Pattern Makers, Founders, Woodworkers, Etc.
ELECTRIC AND ACETYLENE WELDING

Our Plant Is Equipped to Handle All Kinds of MARINE AND COMMERCIAL WORK
PHONES 43 AND 385

Early Ad. Copy is appreciated

News of the Mines

AROUND PRINCE RUPERT

Stimulator at Stewart Looks Good; B. C. Silver to Produce Soon; Woodbine Drilling

With more than a third of the original fifteen thousand units still in the treasury, the property fully paid for, a substantial cash balance in the bank, and all surface work practically completed, the Bi-Metallic Syndicate, operating the Stimulator group on Marmot River, in the Stewart district, is in an excellent position and is looking forward to very favorable results from the coming season's operations. "Active development work on this property," says the first annual report of the trustees which was issued a few days ago, "was begun on June 13, 1929, and continued until October 16. During that time over 150 feet of drifting was done on two leads which averaged about three feet in width and carried very good values, especially in gold. Work on the Stimulator lead was very encouraging at the time of closing down as the lead was widening out and gold values were getting better. Considerable surface work was done on several other showings, this proving also very satisfactory. It will be possible to start work much earlier next year as all camp equipment, mine supplies and material are on the property. Everything has been very satisfactory and we are looking forward to some very good results from our coming season's operations. It was considered advisable by the trustees not to incorporate into a company at the present time, but to continue on as a syndicate until market conditions improve." The trustees are Clay Porter, W. C. Blanton and C. W. Magee.

A. G. Langley, M.E., of Vancouver, says that it is logical to assume that a working agreement between Premier and B. C. Silver will be finally arrived at whereby the two properties may be worked as one. "In reviewing the gold situation," M. Langley says, "there are a numbe of properties on the horizon which may replace the output of the Premier, and, of these, the outstanding is the B. C. Silver and associated properties. The B. C. Silver has a large tonnage of similar grade ore definitely blocked out, while the mine is responding satisfactorily to development and more ore is being continually put in sight. It is only a question of time for this property to enter the shipping list and, as the Premier Gold Mining Co. owns a 38% interest, it is logical to assume that a working agreement will finally be arrived at whereby the two properties may be worked as one." Diamond drilling has been commenced again at the B. C. Silver and it is understood there will be quite an extensive program, although the present contract to Boyle Bros. calls for only 2000 feet.

The Premier Gold Mining Co. has closed down work on the Silverado property at Stewart and the final members of the crew have come off the hill. While no reasons are given by the company for the shut-down, it is believed that it will only be temporary and that operations will be resumed again before long.

Indications are that the Woodbine mine still has a chance to develop into something worth while. Boyle Bros. have had a diamond drill on the property for the past two or three months and, while no details of assays have as yet been made available, it is known that the results have been very encouraging. Forty-five hundred feet of drilling has been accomplished to date. Work is going on at present in a cross-cut running northeast from the main lower level and a well mineralized zone is said to have been encountered there within the past week or so.

The Sebakwe and District Mines Ltd. has closed down work temporarily on the property at Stewart because of No. 6 level being flooded. The equipment on the property is inadequate to handle the additional water.

All operations on the Mountain Boy property came to a sudden halt last week upon receipt of orders from company headquarters in Montreal. It is known that the shut down is to be only temporary but, so far, no definite information is obtainable as to the company's future plans for the property. Mr. Gemaine, company engineer, is expected to arrive at Stewart at an early date.

With development considerably advanced during the past season, extensive work is planned for the property of the Independence Mining Co. at Stewart this year, about $100,000 being available for the purpose, according to S. P. Fitzgerald. Sam and Jack Fitzgerald, who have been spending the winter in Vancouver, Victoria and Seattle, are expected to return to Stewart within a month or so. The Independence Mining Co. is controlled and financed by the Revenue Consolidated Mines Ltd. of Vancouver. During the 1929 season, 1065 feet of tunnelling was done, besides open cuts and necessary trails. General results of development are said to have been very satisfactory and encouraging. The leads were proven to go to depth and consistently good mineralization was encountered. It is the intention this year to instal compressor equipment of greater capacity sufficient to work at least three drills. Last season veins No. 3 and 4 were tapped in the canyon and they will be drifted on this year. Underground tunnelling will be extended to tap ore previously located by diamond drilling. With work on a larger scale and with definite values ahead as shown by three thousand feet of diamond drilling, a good showing should be made this year by Independence.

New Members Fair Board Allotted To Committees

At the meeting of the Fair Board held in the city hall last evening, President Sherman welcomed the three appointees from the city council and appointed them to their respective committees, Alderman Pillsbury to the finance committee and the buildings and grounds committee; Alderman Linzey to the sports and attractions and to the prize book and prizes committees; and Alderman Pullen to the exhibits and advertising and publicity committees.

THE WEATHER

Prince Rupert—Overcast, fresh southwest wind; temperature, 34.
Terrace—Snowing, calm, 36.
Rosswood—Snowing, calm, 32.
Aiyansh—Snowing, calm, 30.
Alice Arm—Snowing, calm, 33.
Anyox—Snowing, calm, 33.
Haysport—Clear, light wind, 32.
Port Simpson—Cloudy, south wind, 32.
Hazelton—Cloudy, calm, 30.
Eighth Cabin—Snowing, calm.

"There is too much writing, too little thinking and almost no seeing."—Henry Ford.

A Real Bargain

DOLLAR SODA BISCUITS —5s. Per box	65c
HEINZ TOMATO KETCHUP —3 bottles for	85c
HEINZ PORK & BEANS— 3 tins for	85c
CLARK'S PORK & BEANS —3s. 3 tins for	85c
TILLSON QUAKER ROLL OATS—3 pkts. for	85c
HAPPY VALE SOUR MIXED PICKLES—Qts. Per jar	50c
HAPPY VALE SWEET CHOW—Qts. Per jar	60c
STROH'S MALT SYRUP— 2½s. Per tin	95c

Mussallem Grocery Co.
Limited
417-423 5th Avenue East
PHONE 18 AND 84
P. O. Box 575.

Painful Boils One After The Other Broke Out On Arms

Miss K. Rudd, 1100 Victoria Drive, Vancouver, B.C., writes:—"About a year ago I was troubled with boils. They broke out on my arms, and no sooner was one healed than another would come to take its place. I suffered great pain with them, and tried different medicines and ointments, but they did me no good.

"I was advised to take

BURDOCK BLOOD BITTERS

and, my, what relief I got; soon my skin was as clear as before."

Put up only by The T. Milburn Co., Limited, Toronto, Ont.

Church Council Holds Meeting

Officers and Committees of St. Paul's Lutheran Church Were Chosen Last Night

The council of St. Paul's Lutheran Church held its first meeting of the year last night at the home of Mr. and Mrs. John Ivarson, Beach Place. The pastor, Rev. John H. Hanson, presided, and, after conducting opening song and prayer, welcomed a new member of the council, K. Hallberg. The appointment of officers and committees for the year was as follows:

Chairman—Rev. John H. Hanson.
Secretary—I. Fenness.
Treasurer—Knut Knutsen.
Benevolence committee—Mrs. K. Hallberg, Mrs. J. H. Hanson, Mrs. K. Knutsen and Mrs. John Ivarson.
Music committee—B. Charstad, I. Fenness, Mrs. John Murvold and Mrs. Hans Underdahl.

Much interest was shown in the work for the coming year. Before the evening's proceedings were brought to a close, delicious refreshments were served by Mrs. Ivarson.

If a merchant advertises you know he's alive. He is likely to give you good value.

Week-End Specials

SWIFT'S PURE LARD— 3-lb. tin	65c
SWIFT'S PURE LARD— 5-lb. tin	$1.10
SWIFT'S PURE LARD— 10-lb. tin	$2.10
QUAKER QUICK CHINA OATS—2 pkgs.	75c
KELLOGG'S PEP— 2 pkgs.	25c
SWIFT'S PREMIUM BACON —Whole piece, lb.	48c
SWIFT'S PREMIUM BACON —Half piece, lb.	50c
HEINZ CREAM TOMATO SOUP— 9 tins for	$1.00
HEINZ PORK & BEANS —9 tins	$1.00
CASCO POTATO FLOUR— 2 pkgs.	35c
MALKIN'S BEST SPINICH —2s. 2 tins	35c
ROYAL CITY STRAWBERRY—2s. 2 tins	65c
ROYAL CITY RED PITTED CHERRIES—2s. Per tin	30c
NABOB PURE HONEY— 12-oz. 2 jars	45c
SUNNYBROOK BUTTER —3-lb. brick	$1.25
KNOX SPARKLING GELATINE—Pkg.	20c
DEL MAIZ FANCY CORN —2s. 2 tins	45c
SWIFT'S CLASSIC CLEANSER—3 tins	25c

Alberta Market
P. GAMULA, Proprietor
Fifth Street. Phone 208

Capitol Canada's Finest Entertainment

MONDAY, TUESDAY AND WEDNESDAY
TWO SHOWS
7 and 9 p.m.

TALKING PICTURES

Evelyn Brent and Jack Oakie in a Wonderful Comedy

"Fast Company"

IT'S FAST, FUNNY AND FRISKY

Comedy, "HAUNTED" Novelty, "SHIP AHOY"
PARAMOUNT SOUND NEWS

Admission, 20c and 65c

ANNUAL SKI TOURNAMENT

Official British Columbia championship ski contests at the third annual tournament of the Omineca Ski Club

Burns Lake, Feb. 11, 12, 13, 14, 1930

Under the distinguished patronage of the Honorable the Lieutenant-Governor of British Columbia.

Excursion Rates On All Canadian National Lines. Good From Feb. 8 to 19.

Don't Sacrifice your Model T Ford

Protect your investment by running your Model T Ford as long as possible. Expenditure of a few dollars may enable you to get thousands of miles of additional service.

Bring the car to us and let us tell you how much it will cost to put it in A-1 shape. We use only genuine Ford parts. All labor charged at standard flat rate.

S. E. PARKER, LIMITED
FORD DEALERS

Dr Alexander
PHONE 575
BESNER BLOCK
DENTIST

S. D. Johnston Co., Ltd.
Correspondents For
MILLER, COURT & CO., LIMITED

For the benefit of the investing public, Miller, Court & Co., Ltd., publish a semi-monthly market report, dealing with mining, oils and industrial stocks, which is available at our office on the 1st and 15th of every month.

We offer prompt and reliable service in the execution of orders to buy or sell all stocks on the Vancouver, Calgary and Toronto Exchanges.

S. D. Johnston Co. Ltd.
610 2nd Avenue—Phone 130
Prince Rupert, B.C.

COAL

Buy the real Coal—our famous Edson and Cassidy-Wellington—in any quantities. Also Bulkley Valley Hay, Grain and Robin Hood Flour.

Prince Rupert Feed Co
PHONES 58 AND 558

TELEPHONE 657
VALENTIN DAIRY FOR SKEENA BRAND
Creamery Butter & Cottage Cheese
FRESH PASTEURIZED MILK AND CREAM DAILY
Early Delivery Throughout the City

LINDSAY'S Cartage and Storage
Phone 68
Cartage, Warehousing, and Distributing. Team or Motor Service
Coal, Sand and Gravel
We Specialize in Piano and Furniture Moving.